

CONSULT TODAY'S BIG WANT AD DIRECTORY

For Business Opportunities or openings in business now being advertised.

ST. LOUIS POST-DISPATCH

Sunday Post-Dispatch—104 Pages Today

Sections	Pages	Sections	Pages
Classified	Part 6—6	Main News	Part 1—14
Comics, 2 Sections	12	Radio—Auto	Part 5—4
Editorial, Drama	Part 9—6	Real Estate	Part 4—14
General News	Part 2—4	Rotogravure	8
Magazine	8	Society	Part 7—14
		Sport	Part 3—6
		Women's Magazine	Part 8—8

VOL. 88. No. 220. PART ONE. ST. LOUIS, SUNDAY MORNING, APRIL 12, 1936. PAGES 1—14A ***** PRICE 10 CENTS.

PROMOTER TELLS OF WOES, COST OF FRANCHISE QUEST

Head of Chicago Investment Corporation Says His St. Louis Lesson Cost Him $10,000.

PUSHED PROPOSAL FOR PIPE LINE FIRM

Contract for Financing M'Knab Oil & Gas Co. Depended on Obtaining 20-Year Grant.

By a Staff Correspondent of the Post-Dispatch.

CHICAGO, April 11.—The latest attempt to obtain a public utility franchise in St. Louis has been abandoned by its "financing" backer who finds himself after a long futile effort with nothing to show for a $10,000 promotional expense except an impressive lesson in the high cost of franchises.

"Apparently it was money thrown away," said Benjamin F. Bills, president of the Bills Securities Corporation, in discussing with the Post-Dispatch correspondent his experience in trying to help the McKnab Oil & Gas Co. get a 20-year grant for natural gas distribution for which his company was to have had the contract for about $4,500,000 of "financing."

The franchise ordinance made fair progress in the Special Gas Committee of the Board of Aldermen for a time, but finally a few months ago was laid on the shelf and was one of the bills that died with the expiration a few days ago of the 1935-36 session of the board.

What Was Proposed.

The McKnab company, headed by W. M. McKnab of Winfield, Kan., proposed, if it obtained the franchise, to build a pipeline to bring natural gas to St. Louis from the Panhandle-Eastern pipeline at Bowling Green, Mo., and to either sell the gas at wholesale to the Laclede Gas Light Co. or itself engage in the distribution of gas to selected customers, chiefly industries.

Bills, who conducts a successful business in Chicago in real estate mortgage investments, was to supply the funds to build the pipe line and other physical facilities the McKnab company would require. He stated that he had control of funds of clients which could be used to purchase bonds secured by the pipe line and distribution plant provided the franchise was granted.

Reviewing his activity in the matter with the Post-Dispatch correspondent today, Bills remarked that the franchise quest had not been aided by the part played by Kelt Wilson of St. Louis, a representative of the McKnab company, who lobbied for enactment of the franchise ordinance. He thought Wilson's expenses were too high, so a few weeks ago he stopped his advances to the McKnab company.

Outlay of $10,000.

Bills said his own total outlay in the matter was about $10,000, and that approximately half of that had gone to pay his own expenses and expenses of his representatives in investigations and negotiations. The rest was turned over to McKnab, and he was of the opinion that most of it was used in maintaining what he called Wilson's extravagant mode of living.

He said that Wilson had to have a very extensive and expensive ward robe—"a dozen pairs of shoes"—and enough suits to make several changes a day, and that his hotel bills, including entertainment expense, some times were nearly $1000 a month.

Bills said that on numerous occasions he advanced money to the McKnab company to cover Wilson's expenses.

For many months Wilson, long associated with the gas business, was a familiar figure at the St. Louis City Hall, even before Bills entered the McKnab project as prospective financing agent. He was known in aldermanic circles as a generous entertainer and he was always dressed impeccably. There was a sort of big-money atmosphere about him as he moved energetically in the restricted circle of ward politics surrounding the St. Louis legislative body.

Hospitality for All.

Wherever Aldermen gathered to eat or drink Wilson was likely to drop in, and in his free and easy manner provide hospitality for all.

Although Bills is still interested in the possibility of building a pipe line to carry additional natural gas to St. Louis, he was inclined to think that the franchise move is dead. He thought some other basis might be worked out to satisfy

Continued on Page 2, Column 8.

MONGOL PRINCES GATHER AT SHRINE OF GENGHIS KHAN

Descendants of Conqueror Brave Snow for Annual Display of His Relics.

By the Associated Press.

KWEISUI, Suiyan Province, China, April 12 (Sunday)—The descendants of the mighty thirteenth century Mongol conqueror, Genghis Khan, gathered early today for annual prayers to their ancestor. They journeyed from throughout Suiyuan and inner Mongolia to meet, in ceremonial robes, at his shrine.

In temples throughout Mongolia, crimson-robed Lamas chanted supplications for their country's release from the severest winter in a century. Snow fell steadily throughout the night.

Scores of Mongol princes braved the drifts on horseback to travel from afar to the tent village of Edzinghoro in the region of the "singing sands," 140 miles southwest of here, where the seven-century old relics of Genghis Khan are enshrined in silver chests, closely guarded by the descendants of his bodyguard.

The relics include a silver and gold saddle and various personal habiliments which are exposed to the gaze of the privileged princes only once each year.

EX-MAYOR AND ANARCHIST ARE SHOT TO DEATH IN SPAIN

Former Official Killed at Ceuta as He Leaves Home; Chauffeur Fired on at Movie Theater.

By the Associated Press.

MADRID, April 11.—Two assassinations were being investigated tonight by police of Ceuta and Seville.

Francisco de Las Heras, lawyer and former mayor of Ceuta, was shot and killed by several men who fired seven shots as he left his home. Police, who arrested three persons, said they thought the motive was political.

A chauffeur, Jose Velasco Moreno, was shot and killed as he left a Seville motion picture theater with his family. The assailants escaped. Police said Moreno was a member of an anarchist organization.

ITALY ABOLISHES SLAVERY IN OCCUPIED ETHIOPIAN AREAS

Announcement Will Be Posted Today on Trees and Houses in Captured Territories.

By the Associated Press.

ASMARA, Eritrea, April 11.—A proclamation abolishing slavery throughout the Ethiopian territories occupied by the Italian armies, will be posted tomorrow on trees and houses, it was announced tonight.

Marshal Pietro Badoglio, commander of the Italian forces, reported that rebellious Galla warriors had defeated the rear guard of the Ethiopian army while white Italian troops and Eritrean soldiers moved southward in pursuit of the Ethiopians.

FAIR AND WARMER TODAY; SHOWERS POSSIBLE TOMORROW

THE TEMPERATURES.

12 noon	55	7 p. m.	56
1 p. m.	53	8 p. m.	57
2 p. m.	54	9 p. m.	56
3 p. m.	58	10 p. m.	*55
4 p. m.	62	11 p. m.	*53
5 p. m.	54	12 midnight	*52
6 p. m.	56	1 a. m.	*50

*Indicates street reading.

Yesterday's high, 62 (4 p. m.); low, 47 (7 a. m.)

Official forecast for St. Louis and vicinity: Generally fair and somewhat warmer today; tomorrow unsettled, possibly scattered showers.

Missouri: Generally fair and somewhat warmer in east and south portion today; tomorrow fair in south portion, unsettled in north portion, with scattered showers.

Illinois: Generally fair today; tomorrow partly cloudy in south portion, showers in north portion and somewhat warmer.

Sunset, 6:35 p. m.; sunrise (tomorrow), 5:27 a. m.

Stage of the Mississippi at St. Louis, 16.1 feet, a fall of 0.1; at Grafton, Ill., 14.1 feet, a rise of 0.2; the Missouri at St. Charles, 13.1 feet, a fall of 0.5.

This Week's Weather Forecast.

CHICAGO, April 11.—The weather outlook for the period from April 13 to 18: For the Upper Mississippi and Lower Missouri valleys and the northern and central great plains: Relatively dry in most southern sections; occasional showers in northern sections; temperatures near or somewhat above normal until about middle of week, when cooler weather is likely.



ANIMOSITY BEHIND SCENES AT INQUIRY INTO PLANE CRASH

Air Bureau Defends Its Radio Beam—Senate Investigators Try to Show It May Have Caused Wreck

SIGNAL OFTEN FADED, TWA FLYER RELATES

Air Liner Pilot Asked Pittsburgh Airport, 'Is It OK to Come In?' 10 Minutes Before Crackup.

By MARQUIS W. CHILDS, A Staff Correspondent of the Post-Dispatch.

PITTSBURGH, Pa., April 11.—Six witnesses, pilots and air line executives today put a mass of technical testimony, much of it conflicting, into the record of the investigation of the crash of the TWA air liner which took 11 lives near Uniontown, Pa., last Tuesday.

Whether or not the Government-operated radio direction beam was at fault was a question around which most of the controversy centered. Officials of the Bureau of Air Commerce conducting the hearing into the cause of the crash, sought at every opportunity to establish that the Pittsburgh beam was reliable. The bureau operates these beams on all major airways throughout the country.

But another set of investigators, representing the Senate Committee studying air safety, tried throughout today's hearing to prove that the radio beam was not to be trusted and that its instability may have directly caused the crash last Tuesday.

Reason for Animosity.

It is, to say the least, an ironic situation in which two sets of Federal investigators, seated around the same table, are attempting to prove two different things. Beneath the outward agreeableness which they show to each other is a deep animosity, and the reason is not difficult to find. It was the investigators for the Senate Air Safety Committee who brought out recently before the committee serious charges of inefficiency and neglect of the Bureau of Air Commerce.

Col. H. E. Hartney heads the Senate investigating staff. With him today was Charles H. Payne, an aeronautic consultant, who in appearing before the Senate Committee severely criticised the bureau. The Senate Committee is expected to resume hearings in Washington, probably next week.

"There is one important factor which we hope to cover next week," Hartney said, "and that is the matter of the intensive competition between airplane companies that operate the major air lines. This has a very definite bearing on air safety which has never been brought out, in that each company seeks to maintain its flight schedules at a high level, often in competition with another company flying over the same route.

Data Reserved for Senate.

"We have amassed considerable data on this factor in air safety, particularly as it applies to flying mail schedules. I cannot discuss it now because it is confidential until it is put into the record of the Senate committee. But I believe it will be most revealing with regard to this whole problem of safety in the air."

Under questioning by Dennis Mulligan, counsel for the Bureau of Air Commerce, favorable testimony regarding the operation of the Pittsburgh radio beam was put into the record by Horace Stark, chief pilot for Central Airlines, one of TWA's competitors. On the morning of the crash, Stark piloted a plane from Detroit to Pittsburgh, flying the last lap from Akron into the airport here through overcast weather, with rain and ice, like that which TWA's "Sunracer" encountered in approaching Pittsburgh from the opposite direction.

"I experienced no difficulty in making out the beam," Stark said. "On leaving Akron, I set my course on the new beam. Reception that day was very good; there was no undue static."

How the Beam Works.

A radio beam, it may be said in explanation, has been described as a continuous broadcast with blinders. So long as the pilot stays on his course, he hears in his radio headphones a continuous droning sound. If he veers off course to one side, he gets in the International code the letter A repeated over and over. If he goes off course to the other side, he gets the letter N. This is for "blind"

Continued on Page 10, Col. 3.

LAST OF KIDNAPERS OF AUGUST LUER CAUGHT IN TEXAS

"Blackie" Doyle Arrested With Woman in Auto at Dallas — Suspected of $6000 Robbery There.

DENIES, THEN ADMITS HIS IDENTITY

Fugitive Since July, 1933 —Madison County State's Attorney to Ask for His Extradition.

Special to the Post-Dispatch.

DALLAS, Tex., April 11.—Lloyd (Blackie) Doyle, sought since July, 1933, as one of the kidnapers of August Luer, wealthy banker and meat packer of Alton, Ill., was arrested here yesterday by police. He was the last of the indicted kidnapers at liberty. The indictment against him had been suppressed.

Suspected with others of robbing a Dallas milk company plant recently of $6000 in cash and checks, Doyle surrendered when police surrounded an automobile in which he was seated with a woman. After arresting the pair, police raided an apartment in the residence section and took another man and woman in custody, whom they believe to be associates of Doyle.

Doyle at first denied his identity, but when confronted with his picture as a fugitive in the kidnaping case, admitted it.

Clips of ammunition for a machine gun, pistols and sets of license plates from five states were found in the automobile. Police said they wanted to question the prisoners about local robberies before Doyle would be returned to Illinois.

Lester Geers, State's Attorney of Madison County, when informed of Doyle's arrest, said he would ask for the extradition of Doyle for trial at Edwardsville.

Reputed Guard Over Luer.

Doyle was charged in the indictment, Geers said, with being one of the gang who kept Luer, then 77 years old, a captive for five days in a tiny underground cell the kidnapers had prepared on the farm of Mike Musiala, north of East St. Louis. There he was guarded, sometimes by one man and at other times by two. The indictment charged that Doyle was one of the guards, part of the time.

Seven men and two women were indicted for the kidnaping which occurred, July 10, 1933, when Walter "Irish" O'Malley, Percy Michael Fitzgerald and Mrs. Gracie Adams, entered the Luer home on a pretense of wanting to use the telephone, and dragged the aged banker from his house. Fitzgerald knocked Mrs. Luer down twice, when she attempted to aid her husband.

Fate of Kidnapers.

Mrs. Adams, also known as Vivian Chase, and O'Malley also had been fugitives, having disappeared shortly after the kidnapers, quarreling among themselves and dispairing of collecting the $100,000 ransom they demanded, released Luer. O'Malley was captured in Kansas City, Mo., in June, 1935, and a month later interrupted his trial at Edwardsville to plead guilty. He was sentenced to life. Gracie Adams was found shot to death in Kansas City last November.

Randol Norvell, Nameoki professional bondsman, who also is serving a life term, testified in a trial of the kidnapers at Edwardsville that the kidnaping plan was conceived by O'Malley with the counsel of Mrs. Lillian Chessen of East Alton, who was sentenced to life.

After being seized, Luer was taken to store in Madison owned by Christ Nicola Gitcho, who was sentenced to five years. Later Luer was moved to the Musiala's place. Musiala is serving a 20-year term. Mrs. Chessen's husband, Charles, also an accomplice in the kidnaping plot, is serving a term of five years.

MISHAP TO TWA SKY CHIEF

Motor Fails on Takeoff; Wing Damaged, Passengers Shaken Up.

By the Associated Press.

COLUMBUS, O., April 11. — The Transcontinental and Western Air westbound Sky Chief was damaged slightly and 14 passengers, including Johnny Weissmuller, movie actor and swimmer, were shaken up tonight when the plane went off the edge of a runway during the takeoff.

Airport attendants said a wing dipped into the muddy field after failure of a motor swung the plane around. The flight to St. Louis, Kansas City and the Pacific coast was delayed about three hours while another plane was obtained.

Continued on Page 5, Column 2.

EMPLOYERS ARM AGAINST STRIKES, WITNESSES SAY

Portsmouth, O., Steel Worker Urges Senators Not to Let "Spying" Disrupt Labor Organizations.

MACHINE GUN SHIPMENTS LISTED

Munitions Inquiry Data Given on Weapons Sent to Centers of Impending Trouble With Workers.

By the Associated Press

WASHINGTON, April 11.—Labor spokesmen told a Senate sub-committee on Labor today there was a large movement of machine guns, tear gas and police clubs into industrial centers for use in curbing strikes and disorders.

J. P. Harris, Portsmouth, O., steel worker, testified the Wheeling Steel Corporation at Portsmouth, O., was "arming," a statement that brought from corporation officials at Portsmouth an assertion that company police were armed to protect property against "thieves and firebugs," and they "will continue to be armed."

Harris said he was "demoted by his boss in the Wheeling Steel Corporation at Portsmouth for his union activities." Subsequently, he said, his employer, by stressing his need of money for a growing family, sought to hire him to work in Washington against the enactment of NRA in 1933.

Charges Plant With 'Arming.'

Last summer, he said, he learned through correspondence with a fellow employe in an outlying plant that the Wheeling Steel was arming for possible labor troubles. In July, 1935, he said, he learned the company had bought 24 pistols, supplies of gas and night sticks and was doubling its police force. At the same time, he said, the company sought to prevail on authorities to deputize the company police so they could carry arms. The Mayor of Portsmouth, he said, would not deputize the company police.

"But they won't stop with one request," he continued. "They will keep on trying, and if the City Councilmen don't repeal the ordinance on which the Mayor based his refusal, they'll be told they'll lose their jobs."

Tear Gas Sent to Plant.

At one time, Harris said, company warehousemen came on a shipment of tear gas. "Right away the men got wise," he said.

Company officials declared the shipment a "mistake," he added, although they kept the box of gas in the office. A few days later it was returned to the warehouse, marked for reshipment to the manufacturer.

"But it was easy to see it had been opened and closed again," he said. "It is my belief they took the tear gas out and put in some kind of dummies. They didn't let that mistake happen again."

"Congress must do something immediately," Harris said. "Why do you let spying break down labor organizations?"

Senator Murphy (Dem.), Iowa, expressed the view, that these "tools" of employers for dealing with labor probably could not be interfered with by Congress.

Munitions Inquiry Data.

Heber Blankenhorn, an employe of the National Labor Relations Board presented data compiled by the Senate Munitions Investigating Committee. This evidence was largely in the form of shipping orders for gas and guns from Federal Laboratories, Inc., of Pittsburgh, to centers of impending strike troubles in 1934 and 1935.

There was evidence also that some of the purchasers sought to keep their activities secret. Blankenhorn referred to a letter on May 24, 1934, from Federal Laboratories to Smith & Wesson Co., Springfield, Mass., directing that a shipment of 12 pistols intended for Weirton Steel Co., should be sent first to Federal laboratories. The letter said: "This is absolutely necessary from the point of view of the customer who at the same time orders gas equipment from us. We have been specifically requested that no invoice specifying revolvers come from us or from any other concern."

The weapons were wanted, the letter explained, because "the long-advertised crisis in the labor situation of the steel and allied industries is now at hand."

Machine Gun Shipments.

Another letter from Federal Laboratories to Attorney-General Cum-

Chief of Opposition Professors



DR. OLIN G. SAXON,

PROFESSOR of business administration at Yale University, who will direct 50 professors and other fact-finders in examining the record of the New Deal for the Republican National Committee.

DERAILED STREET CAR RAMS WAY INTO DRUG STORE

None of Six Persons in South Broadway Pharmacy or Passengers Injured.

A Broadway street car, turning into the loop at 8600 South Broadway, last night, ran off the rails, ploughed across a 12-foot strip of ground and crashed into the side of a drug store at No. 8614. Neither the proprietor, Edward Rosenhauer, his clerk, nor any of the four customers in the store or the passengers on the car was hurt.

The street car damaged a 50-foot section of the wall of the building and went about six feet into the store. Rosenhauer estimated damage to his stock at between $600 and $700, but declined to make an estimate of the damage to the building.

The prescription counter and several show cases were demolished. Medicine bottles fell off shelves and were scattered about the store.

MOURNING FOR KING GEORGE OVER FOR ALL EXCEPT COURT

Queen Mary Communicates Wishes to Hostesses and Social Functions Will Be Gayer.

By the Associated Press.

LONDON, April 11.—By the express wish of Queen Mary, everyone not connected with the court will go out of mourning for King George after Easter.

The Queen's wishes, setting a precedent in social history, were communicated through Lady Howard de Walden, one of London's leading hostesses, at a party given at her home in Belgrave Square.

It is taken for granted that the Queen Charlotte's Hospital ball will be the first big social function in London at which the 1936 debutantes will be seen out of mourning.

The Queen's wishes in respect to mourning, submitted to 100 leading hostesses, were received with enthusiasm by West End dressmakers, florists, caterers and hotel managers. Weddings, balls and entertainments will be far more colorful and gay during the coming months than was anticipated.

HOG BITES MAN ON STREET; POLICE CHASE AND KILL IT

300-Pound Animal Presumed to Have Escaped From Truck.

A 300-pound hog, running loose last night, bit a man on the leg and led police on a chase of several blocks before Patrolman Leonard Forsting killed it with a revolver shot at 513 Clark avenue.

George Klayman, a printer, 5717 Page boulevard, encountered the animal at Sixth and Elm streets. He told City Hospital physicians, who treated him for a laceration on the right shin, that the animal ran out of an alley and attacked him. The hog was presumed to have escaped from a truck.

Eden Back in London.

By the Associated Press.

LONDON, April 11. — Anthony Eden, British Foreign Secretary, came home from Geneva today to confer with other Cabinet ministers on the international situation. He traveled by airplane through a snowstorm and went directly to the home of Sir Philip Sassoon, Undersecretary of State for Aviation.

3 WOMEN IN FIRE CARRIED DOWN LADDER

Trapped in Second Story by $9500 Blaze at Jefferson Ave. and Russell Blvd.

Three women were carried down ladders from a second-floor flat by firemen after fire broke out at 5:20 o'clock yesterday afternoon in the basement of the Russell Pharmacy, at the northeast corner of Russell boulevard and Jefferson avenue, and spread to an adjoining beauty shop and apartments upstairs, causing $9500 damages.

The women rescued are: Mrs. Beatrice Kunz, proprietor of the beauty shop, and Miss Sue Hensel, who reside in the flat on the second floor, and Miss Anne Crowley, who ran to their quarters from her apartment on the third floor. Mrs. Kunz and Miss Hensel were at dinner when trapped by smoke pouring up the stairway. Firemen also carried down Mrs. Kunz's cat.

The fire, of undetermined origin, caused damage estimated by Fire Chief John J. O'Boyle at $3500 to the building, $5000 to contents of the drug store, $500 to equipment in the beauty shop and $500 to furnishings upstairs. The drug store was damaged by fire, but loss elsewhere was chiefly from smoke and water. The loss was partly insured.

After the fire was under control, about half an hour after it started, Chief O'Boyle went to Mrs. Kunz's flat and recovered $560 in cash which she had left in a phonograph.

Emil Jungbluth, proprietor of the pharmacy, and a bottling company salesman were the only persons in the store when smoke burst in from the basement. Miss Ella Dummeyer, a beauty operator, who was having dinner with Mrs. Kunz when the fire started and Miss Rhoena Burgess, another operator, who was in the shop when the fire started and ran upstairs to warn the others, escaped down the stairway.

Firemen arriving at first turned in a second alarm and a total of 13 pieces of apparatus responded. A large crowd of spectators gathered.

NINTH SUSPECTED SABOTAGE INCIDENT TO BRITISH WARSHIPS

Wrench Found Under Motor of Submarine at Devonport Dockyard; Inquiry Begun.

By the Associated Press.

PLYMOUTH, England, April 11. —The ninth case of suspected sabotage to British war vessels since last fall—this time to the submarine L-54 at the Devonport dockyard—was under investigation today by Secret Service operatives.

The investigators were called last night after a large wrench was found under the casing of a submarine motor, half an hour after the electrical equipment had been examined. The wrench might have disabled the entire underwater machinery if the vessel had gone to sea before the incident was discovered.

The Admiralty was understood to be planning to hold a court of inquiry.

Sabotage in naval dockyards has involved vessels ranging up to the 32,000-ton battle cruiser Repulse.

JUDGE RITTER PRESSED BY SENATORS TO EXPLAIN ACTS

Before Crowded Galleries, Florida Federal Jurist at Impeachment Trial Is Cross-Examined About Receivership and Fees.

DENIES ACCEPTING CORRUPT GIFTS

'It Never Occurred' to Him to Connect Ex-Partner's Payment of $2500 in Cash With Fee Allowed in Court on Same Day.

By PAUL Y. ANDERSON, A Staff Correspondent of the Post-Dispatch.

WASHINGTON, April 11.—The impeachment trial of Federal Judge Halsted L. Ritter provided a dramatic spectacle in the Senate chamber today as the white-haired Florida jurist took the stand in his own defense and submitted to a withering cross-examination on charges that he degraded his office by accepting corrupt gifts and payments of money. Denying all the accusations, he strove tenaciously to explain, as Senators and House prosecutors bombarded him with barbed questions.

It is doubtful whether any criminal ever haled before the bar of Judge Ritter's court has been subjected to a more merciless grilling. Indeed, many of the questions hurled at him today from the Senate floor would not, under the rules of evidence, be permitted in a court of law. A few of them could have been calculated only to humiliate. At the end of an ordeal lasting two hours and 45 minutes, he had wilted perceptibly.

Concerning the charge that he arbitrarily placed the exclusive $3,500,000 Whitehall Hotel of Palm Beach in receivership, to create a rich source of fees for friends and associates, Judge Ritter replied that the receivership was imperative to preserve the value of the property, and that most of the affected interests agreed with him in that opinion. He contended that the total of $90,000 in fees subsequently allowed—$75,000 by him—was "reasonable."

Concerning the charge that $4500 of this money was paid over to him by his former law partner, A. L. Rankin, the Judge asserted that the payment was "in settlement of an honest debt," and the fact that $4000 of it was paid to him in cash instead of by check aroused no curiosity in his mind.

Concerning the charge that he accepted a check for $7500 from the late J. R. Francis, millionaire Detroit carburetor manufacturer and Florida real estate speculator, and bought a lot with it, he said he regarded the money—or lot—partly as a gift from a lifetime friend, and partly as compensation for legal advice.

Concerning the charge that, after going on the bench, he demanded and received an additional $2000 from a former client which had already paid his law firm the agreed fee of $4000, Judge Ritter said he was entitled to the extra compensation for unexpected labor which the case had involved.

Concerning the charge that he continued to practice law after becoming a United States Judge, Ritter replied that he did nothing except confirm transactions which had been consummated before his appointment.

Galleries Are Filled.

Virtually every able-bodied Senator was in his seat, and the galleries and gallery aisles were solid banks of Easter colors when the slight, spectacled jurist took his stand before the microphone at the clerk's desk facing the chamber. In deference to the legal requirements of the procedure, Vice-President Garner had surrendered the presiding officer's chair to Senator Bachman, former member of the Tennessee Supreme Court. Occasionally, however, he wandered in and out, chewing a dead cigar.

In a high, clear voice, Judge Ritter recited the history of the Whitehall Hotel case. Once the winter home of Henry M. Flagler, the place had been converted through the magic of promoters' enterprise and Florida boom spirit, into a hotel where the cheapest room is $10 a day and two-room suites ranged up to $50. When the first gust of depression came, its

Continued on Page 2, Column 4.

LANDON'S FORCES TO CONTROL STATE G.O.P. CONVENTION

16 of 26 District Delegates Instructed for Kansan and He Can Count on Delegates-at-Large.

NEARLY SURE OF 28 VOTES AT CLEVELAND

Missouri Swung Quietly to Candidate by Pre-Convention Strategy of William F. Phares.

By CURTIS A. BETTS.

Control of the Republican State convention in St. Louis April 27 by the supporters of Gov. Alfred M. Landon of Kansas for the presidential nomination was made certain yesterday when the party conventions in the two Kansas City districts, the Fourth and Fifth, chose Landon-instructed delegates to the national convention in Cleveland May 9.

With the selection of the four delegates from these districts the roll of 26 district delegates from the State was completed. Of these 16 are instructed for Landon, six were chosen in conventions which indorsed Landon but did not instruct their delegates, and four were chosen in districts which neither instructed nor indorsed.

Four delegates at large remain to be elected at the State convention, and are virtually certain to be either instructed for Landon or chosen in the knowledge that they will vote for him.

Sure of 26 Votes.

Thus, the Kansas Governor can count on at least 26 of the 30 votes Missouri will have in the national convention, and is almost certain to have 28. Only one district convention, the Eleventh in St. Louis, was controlled by anti-Landon Republicans. In the convention in that district, William R. Orthwein, head of the St. Louis supporters of Frank Knox of Chicago, was able to prevent instructions for Landon.

Landon's strength in the State convention is realized from the fact that in the districts which have either instructed for him or indorsed his candidacy 85 per cent of the Republican vote of the State is cast. The districts which gave Landon instructions represent more than two-thirds of the Republican vote of the State.

It may be expected that of the slightly more than 1000 delegates in the State convention fully 85 per cent will be Landon supporters. With this advantage, Landon leaders will not overlook the opportunity to pledge the four delegates-at-large to vote for him.

It is not probable that any effort will be made to instruct the entire Missouri delegation, owing to the fact that that would be contrary to Republican party custom in this State, which leaves to the districts the right to instruct their own delegates, but there is nothing to prevent instruction of the delegates-at-large. That they will be instructed or elected only with the approval of the Landon leaders is a foregone conclusion.

Indorsement Planned.

The adoption of a resolution indorsing the candidacy of the Kansas Governor is understood to be a part of the convention plan, and it should be easily carried out as his supporters will control the Resolutions Committee, which will prevent smothering of such a resolution in committee, and they will have the votes on the convention floor to adopt it.

The Missouri swing to Landon was managed very quietly by William F. Phares of Maryville, former chairman of the Republican State Committee, and former chairman of the State Highway Commission, who was chosen early to direct Landon's pre-convention campaign in the State.

His strategy was not to ask for instructions in the district conventions, but merely to elect delegates who could be counted on to vote for Landon in the national convention. The movement in the State was stronger than had been anticipated, however, and the Landon instructions came from the earliest district meetings held, the districts overriding National Committeeman Arthur M. Curtis and State Chairman Grover W. Dalton, who had insisted that the entire delegation should be uninstructed.

The places of delegates at large usually go to party leaders who have held official positions of prominence or who have been active in party councils. While the State will have only four votes of delegates at large in the convention, frequently eight are elected, each having one-half vote. Among those being talked of are Arthur M. Hyde of Trenton, former Secretary of Agriculture and former Governor; former Gov. Henry S. Caulfield of St. Louis, former United States Senator Roscoe C. Patterson of Springfield, A. L. Shapleigh of St. Louis and Herman Langworthy of Kansas City.

District Delegates.

The district delegates from Missouri will be:

First District—Nat M. Lacy, Macon, and William A. Eylenburg, Chillicothe.

Second—Former Supreme Judge Frank E. Atwood, Carrollton, and Arthur Bollinger, Versailles.

Third—Circuit Judge Ira D. Beals, Kingston, and George C. Toel, St. Joseph.

Fourth—Albert Newman, Kansas City, and Harry A. Surges, Independence.

Fifth—Henry N. Ess and Henry Depping, both of Kansas City.

Sixth—O. L. Robinett, Springfield, and Mrs. Carl Crome, Clinton.

Seventh—Charles Ferguson, Willow Springs, and C. M. Shartel, Neosho.

Eighth—State Senator George W. Rozier, Perryville, and Dr. W. H. Breuer, St. James.

Ninth—T. W. Hukriede, Warrenton, and Frank Jenny, Union.

Tenth—Rush H. Limbaugh, Cape Girardeau, and Charles S. Prather, Advance.

Eleventh—Frederick Stueck, 3940 Hartford street, St. Louis, and Harry R. Bracy, 2934 Lawton avenue, St. Louis.

Twelfth—Fred W. Pape, 3329 Pennsylvania avenue, St. Louis, and Amandus Brackman, 7608 Big Bend road, Maplewood.

Thirteenth — Election Commissioner Charles L. Moore, 4528 Durant street, St. Louis, and Mrs. Celeste T. Blesse, 3748 St. Louis avenue, St. Louis.

How They Were Instructed.

The delegates from the First, Third, Fourth, Fifth, Sixth, Ninth, Twelfth and Thirteenth districts were instructed for Landon. Those from the Second, Seventh and Eighth districts were uninstructed, but the conventions which elected them indorsed Landon. Those from the Tenth and Eleventh districts were uninstructed and no Landon resolutions were adopted by the conventions in those districts.

St. Louis Republicans Visit Landon and "Get Acquainted."

F. William Autenrieth, chairman of the St. Louis County Republican Central Committee, who with several other Republican leaders in St. Louis and St. Louis County, visited Gov. Landon at Topeka Friday, told a Post-Dispatch reporter last night that the visit was principally "to get acquainted" and campaign plans were discussed only generally.

Autenrieth, in response to a question, said that the St. Louis group had not discussed the liquor issue with Gov. Landon. Local supporters of Col. Frank Knox of Chicago for the presidential nomination have contended that the nomination of Landon, a dry, might prevent the Republican national ticket from carrying St. Louis in November.

Besides Autenrieth, those who went to Topeka were: Fred W. Pape, chairman of the Republican City Committee; Thomas E. Nester, Third Ward City Committeeman; Mrs. Ruby Koelling, Twenty-fourth Ward City Committeewoman; Miss May Gardner, Committeewoman from St. Ferdinand Township, and Circuit Clerk Oscar H. Jacobsmeyer of St. Louis County.

ST. LOUIS POST-DISPATCH
Founded by JOSEPH PULITZER
Dec. 12, 1878.

TELEPHONE: MAIN 1111

Published Daily by the Pulitzer Publishing Co. Twelfth Boulevard and Olive Street.
Entered as second-class matter, July 17, 1879, at the postoffice at St. Louis, Mo., under the act of March 3, 1879.

MEMBER OF THE ASSOCIATED PRESS and AUDIT BUREAU OF CIRCULATIONS
The Associated Press is exclusively entitled to the use for republication of all news dispatches credited to it or not otherwise credited in this newspaper and also the local news published herein. All rights of republication of special dispatches herein are also reserved.

Subscription Rates by Mail in Advance (Applicable only where local dealer service is not available.)

Daily and Sunday, one year	$10.00
Daily, without Sunday, one year	5.00
Sunday only, one year	3.00

Remit either by postal order, express money order or St. Louis exchange.

TWO OF VICTIMS ON CLIPPER PLANE

E. ROMAN MARTINEZ.





—Associated Press Wirephoto.

AMADEO LOPEZ.

MARTINEZ was export manager of the Eagle Pencil Co., New York. Lopez, the steward on the plane, was from Miami.

THREE DROWNED, 22 SAVED WHEN PLANE HITS BOAT

Pan-American Clipper on Take Off Wrecked, Grazed Launch in Port of Spain Harbor.

HOLE IN FRONT, WATER POURS IN

Airliner Partly Submerged; Two Passengers, Steward Trapped—Iturbi, Pianist, Last to Leave.

By the Associated Press.

PORT-OF-SPAIN, Trinidad, April 11.—Three persons were killed today when the big flying boat, Puerto Rican Clipper, grazed a launch in the harbor and ground-looped on the surface of the water.

The force of the ship's collision with the sea broke open the forward compartment of the flying boat and a swirl of water drowned two passengers and a ship's steward. Of the other 16 passengers aboard, five suffered minor injuries, while the others escaped apparently unhurt. None of the other six members of the crew was injured.

Those drowned were E. Roman Martinez of New York, Eric R. Brogh of London, England, and Amadeo Lopez, the steward, of Miami.

Going 50 Miles an Hour.

The clipper had reached a speed of about 50 miles an hour on its "takeoff course" across the harbor at the time of the collision. It is lifted off the surface after it has attained a speed of 70 miles an hour.

A small surface boat appeared in the runway. One of the pontoons on the wings of the flying boat hit the launch.

The 19-ton clipper swung around, out of control on the surface of the harbor. The nose of the cabin, big enough to carry 35 passengers and mail, was cracked.

Iturbi Last to Leave.

Jose Iturbi, the famous Spanish pianist, a passenger on the plane, was hurt. He said he would not be able to play again "for some time," and "I may not be able to conduct again."

(Iturbi notified his New York office that he and Miss Jean Dalrymple, his secretary, were "all right.")

Iturbi was the last of the passengers to leave the craft. He said he pushed his secretary, Miss Jean Dalrymple, out through a port hole and followed her just as water flooded into the cabin.

The musician described the scene as "a mad scramble." He declared the man ahead of him stepped on his head.

Company Report on Crash.

Officers of the Pan-American Airways issued the following statement:

"The clipper was taking off before dawn on the course of its regular run to Buenos Aires. Before leaving the water, Pilot C. D. Culbertson sighted a small boat already in the path of the plane. The pilot states he changed the course of the plane, but was unable to avoid a collision.

"The collision damaged the plane to an undetermined extent, but sufficiently to cause partial submergence of the cabin. Of a total of 25 persons aboard, the Pan-American Airways standby launch which was in the vicinity succeeded in taking off 22 persons. Two passengers and one steward were drowned."

The launch suffered little damage and did not capsize.

Left Miami Thursday.

The clipper plane left Miami Thursday on the regular passenger, mail and express flight of six days down South America's east coast to Buenos Aires. Besides Iturbi another prominent passenger was Mrs. Maxwell Rice, the former Claiborne Foster, Broadway actress, now the wife of Pan American's Regional Director of Rio de Janeiro.

Capt. Culbertson is a war-time pilot who had more than 8500 flying hours to his credit without mishap.

Pan-American executives said it was the first mishap causing injury to any passenger in seven years the company has operated flying boats.

The Puerto Rican Clipper, like its sister ships, the Brazilian and Trinidad Clippers, accommodates 35 passengers and 2000 pounds of mail, baggage and express.

Once World's Largest.

Until the great 25-ton trans-Pacific airliners, the China Clipper type, was built, the planes of the Puerto Rican Clipper class were the world's largest passenger airliners.

Another plane was dispatched today from San Juan, Puerto Rico, to Port-of-Spain to take the Puerto Rican Clipper's passengers on their delayed journey.

Pan-American reported late advices from Port-of-Spain were that the plane did not overturn, but settled into the bay.

Engineers were expected to leave here tomorrow for Port-of-Spain to inspect the partly submerged plane and attempt salvage. They feared, however, the corrosive effect of salt water would ruin beyond repair the delicate instruments, the motors and much of the Puerto Rican Clipper's fittings.

Judge Ritter Cross-Examined by Senators

Continued From Page One.

financial framework went down like a beach cabana before a West Indian hurricane. In the ensuing bankruptcy, Walter S. Richardson was made trustee for the first mortgage bondholders.

During the trusteeship, Rankin, Ritter's former law partner, became attorney for the second mortgage bondholders, and in their name applied for a receivership. In impeaching the Judge, the House charged that Richardson and Rankin connived to get control of the property through the device of the receivership.

"Action Was Imperative."

When the application came up for hearing, the Eastern representative of the second mortgage bondholders appeared, denied that he had authorized Rankin to make the application, said his clients were opposed to it, and announced that he had employed the Miami law firm of Shutts & Bowen to represent him. The Judge made some tart remarks about "outsiders coming in here," granted the application and appointed Richardson receiver.

"Some action was imperative," he told the Senate today. "The winter season was about to open, and the only way to prepare the hotel for business was to appoint a receiver. This was not an ordinary hotel. It catered to people who had money and were willing to spend it lavishly. Richardson was in contact with the clientele who could pay these fancy prices. His trusteeship had been satisfactory; he seemed to be the best man. I had not discussed it with him or anyone else. If there was any connivance I knew nothing about it. I was interested in protecting the property.

"Then here came before me Judge Rankin's petition for a fee for conserving the assets. (To virtually every Southern lawyer, virtually every other Southern lawyer is 'Judge,' unless they have a family feud.) All parties agreed that he was entitled to a fee. I didn't want to fix it, so I asked Judge Akerman (Federal Judge Alexander Akerman, of the adjoining district) to fix it. He fixed it at $15,000.

"Glad" of Agreement.

"The amount was never criticised until this investigation started. Anyhow, I am not chargeable with that $15,000—it was allowed in another court."

House prosecutors charge that Judge Akerman was "imposed upon." The imputation is that Ritter passed his judicial brother a greased ball, and now charges him with having fumbled it.

In April, 1931, a member of the firm of Shutts & Bowen informed Judge Ritter that all interested parties had reached an agreement to wind up the receivership.

"Well," the Judge related today, "I told him I was mighty glad of it. Nothing pleases a Judge more than to have a case settled out of court. It saves time and expense, and leaves everybody happy. It was a weight off my mind. He said they had agreed on the amount of the fee, and wanted to know how I would allow it. I said I hoped they could settle that among themselves, and not take up my time.

He Holds Up Decree.

"They all came to my chambers with a decree drawn up. I told them I had to be absolutely sure that everybody was satisfied, and asked them to call up the chairman of a bondholders' committee in Chicago. And right there, from my chambers, they called him up, and he said it was all right. Then I made every one of them sign it before I signed it." He held up the decree to show the Senate that Halsted L. Ritter's name followed all the rest.

"They asked for a fee of $75,000. It did not seem exorbitant to me, considering that $3,500,000 was involved. So I allowed it. That's what I did, and I respectfully submit that no corruption was involved, and since I merely used my best judgment, I am not open to criticism for it."

He next took up the charge that, on the day when Rankin received an advance of $25,000 on this fee, he went within a few hours to Judge Ritter's chambers and paid him $2500 in cash, while paying other bills on the same day by check.

His Move to Florida.

"When Judge Rankin and I entered into partnership in 1926," the Judge reminisced, "neither of us was a young man. I had been practicing in Denver for 30 years, and my wife had worn out the Colorado climate. I had to make a change. So I pulled up my roots and went to Florida to start all over again—at the age of 57." His voice had assumed a slightly tremulous note.

"We did the best we could—I found a few old Colorado friends—and we acquired some practice. When this appointment from President Coolidge came along (he spoke as if it came as a surprise) we had assembled a good library, we had office equipment and pending cases out of which I thought we should make about $20,000.

"I had brought in 95 per cent of this business. I didn't see why I should make a gift of everything to Judge Rankin. On the other hand, I knew he was in debt, so I asked him to fix a price. He said $5000, and I agreed to it. I was willing to wait until he had the money.

"When he brought me this $2500 I didn't give a though to the fact that he had just received this big fee. I had trusted him, and I had waited a long time. I was glad to get the money. It was the day before Christmas. So I took it, and the following Monday I deposited $2000 of it in the bank. That's all there was to it, and it was a perfectly honest transaction."

$2000 More for Extra Work.

Then followed his narration of the Brazilian Court Hotel foreclosure case, in which the firm of Ritter & Rankin had been paid the agreed fee of $4000. After his appointment, Judge Ritter requested and received $2000 more, for "extra work." A considerable time later, Rankin also received an added $2000. Ritter described it exactly that way. Now he came to the $7500 check, and the lot.

"J. R. Francis and I were schoolboys together in Indianapolis," he told the Senate. "When I moved to Florida, the friendship was renewed. One day Mrs. Ritter and I were driving around, looking for a home site, and we saw a real estate office.

Took Money, Thanked Him.

"I went in and talked to the man. He said the lots were $10,000 each, but they had one they would let go for $7500 cash. I mentioned it to Mr. Francis, casually. A few days later Mrs. Ritter and myself had dinner at the Francis home. As we were leaving, Mr. Francis handed me a check for $7500, and said: 'Buy that lot, and build a house on it.' I was surprised, but I took the money, and thanked him. A little later Mrs. Ritter found a place we liked in Cocoanut Grove, and I bought it.

"When I asked Mr. Francis about the lot, he would say, 'Oh, just let it wait. Then he died. I told his widow I had always considered the lot a gift only on condition that I build a house on it, and I wasn't able to do that. She said: 'Keep it—I know he wanted you to have it.' So I told her I would sell it, and for what I could get, and consider the proceeds as compensation for legal services.

"After this investigation began, I looked up the tax law and found that I should have returned its appraised value as income for the year in which I acquired it. So I made a return for its appraised value of $4000. I have since sold it for $3500—which was the very best price I could get."

He Wasn't Present.

It had been disclosed that, prior to Ritter's appointment, Francis had negotiated with Clarence Geist, Philadelphia traction magnate, over a large property at Boca Raton, which had been in litigation, and Ritter had suggested a settlement. After he became a Judge, the Ritter and Francis families met Geist at Boca Raton, and a contract was signed. Describing the settlement, he said:

"We were invited up there for lunch. The men showed a contract, and asked me if that was the one I had drawn up. I said it was. They went into a room and signed it. I wasn't present. I went out with the women and lay on the beach."

Cross-Examination Begins.

The Judge having concluded his direct testimony upon this happy note, the inquisition began. It was launched by Senator Clark (Dem.), Missouri. In this form of examination, it should be borne in mind, questions are written on slips of paper by Senators, and propounded by the reading clerk. However, the veteran John Crockett, a clerk who looks and sounds more like a Senator should than most Senators do, did not allow the drama or action to sag.

"Did Rankin tell you he was giving you that $2500 in cash in order to avoid criticism?" Clark asked. "He did."

"Did you agree with him?" "Not exactly, but if he thought so—I had waited a long time for the money—I just took it."

'When you told Judge Akerman that the original fee to Rankin represented the 'total allowance' to him, did you know then that there would be additional fees?" inquired Senator Duffy (Dem.), Wisconsin. "Yes."

"Didn't Think Much About It."

"When Rankin gave you $2500, did it ocur to you that it was part of the $25,000 which you had just allowed him?" asked Senator McGill (Dem.), Kansas. "No, I didn't think much about it."

"What did you think about the payment being made in cash?" "I didn't think anything, except what I have told you about what he said."

"Did you allow the fee and accept the payment on the same morning?" inquired Senator O'Mahoney (Dem.), Wyoming. "I don't remember whether it was morning or afternoon," was the reply.

Witness Shows Discomfort.

The witness had lost much of his earlier ease. He shifted from one foot to another, twisted his shoulders, picked up documents and laid them down without looking at them, and exhibited various symptoms of discomfort. Maybe he was tired.

Senator Reynolds: "How often have you accepted gifts of the kind you received from Francis?"

Judge Ritter: "I never was tempted before."

Reynolds was quick to seize upon the word.

"You say you were never 'tempted' before—why did you succumb to temptation in this instance?" Realizing his unfortunate choice of language, the Judge explained: "Of course, I didn't mean 'tempted' in the sense. I meant nobody else had ever offered me such a gift."

Never Pressed Rankin.

"Prior to the allowance of this fee, did you ever press Rankin for what he owed you?" asked Senator Connally (Dem.), Texas.

"I didn't press him even then."

"Why didn't you—when you knew he had collected approximately $20,000 in fees from cases that were pending when you dissolved partnership?" "I just never thought of it."

"When you got this first $2500 in cash, why did you deposit $2000 of it in the bank, and keep $500 in a tin box in your office?" asked Clark. "The banks were in a precarious position. I think most Floridan kept a cash reserve on hand."

"Who was present when Rankin gave you the $2500?" Reynolds inquired. "Nobody else."

"If Anyone Likes Me Enough."

"Why did you accept this $7500 gift from Francis?" asked Senator "Bob" Reynolds (Dem.), North Carolina. "It was a gift and he was my friend."

"Do you accept gifts from anybody who will give them to you?" "If anyone likes me enough to give me money, I take it."

Senator Clark: "Didn't you attach any significance to the coincidence that immediately after receiving this large fee from you, Rankin gave you $2500?"

Judge Ritter: "It never occurred to me." (The evidence had indicated that the two transactions were less than three hours apart.)

"Do you believe," asked Senator Walsh (Dem.), Massachusetts, alluding to the allowance of $75,000 in fees, "that a Judge is justified in allowing whatever sum the lawyers have agreed on, without any consideration for the owners of the property?" "I believe a Judge should accept the agreement of the parties when he is satisfied himself."

"Who was present when Francis gave you the check of $7500?" "Only Mrs. Ritter."

"Was anybody else ever present when anybody gave you something?" The Judge winced, but recovered enough to reply: "I don't know exactly what you mean. I have been given a drink when somebody else was present.'

There was a great deal more along similar lines, with Representative Hobbs (Dem.), Massachussets, conducting the examination for the prosecutors. It served chiefly to show that, of the $75,000 fee granted by Ritter, Rankin passed out $25,000 to Shutts & Bowen, who had been on the opposite side of the case; $10,000 went to one of Richardson's attorneys, and $5000 to Richardson himself. It appeared that Rankin retained most of the remainder.

The trial will be resumed Monday, with the possibility of Judge Ritter being recalled by either side.

Denver Board Would Withdraw.

WASHINGTON, April 11.—The Denver Stock Exchange has asked permission to withdraw its registration as a national security exchange, the SEC announced today. The exchange, however, reserved the right to ask for reinstatement in the future.

ROOSEVELT, CLEARING DESK, SIGNS 40 BILLS IN DAY

One Increases Capital of Commodity Credit Corporation to $100,000,000.

By the Associated Press.

WASHINGTON, April 11.—Disposing of business that accumulated during his Florida fishing vacation, President Roosevelt signed more than 40 bills today, including one to increase the capital of the Commodity Credit Corporation to $100,000,000.

Other measures approved included:

A bill extending the Municipal Bankruptcy Act from next May 24 until Jan. 1, 1940.

A bill authorizing the Secretary of the Treasury to turn over to the Sea Scouts obsolete equipment of the coast guard.

PROMOTER TELLS OF WOES, COST OF FRANCHISE QUEST

Continued From Page One.

the prospective purchasers of the bonds, but had no immediate plan in mind.

He said he would not have anything more to do with Wilson as a lobbyist, and wished it understood that Wilson was not representing him. He told of one occasion when Wilson spent several days in Chicago in connection with the franchise quest, when Bills had agreed to pay his expenses.

"When his hotel expenses ran up to $30 and $35 a day I told him I would not pay them," Bills said, "and right then we broke off our business relations."

Wilson said to the correspondent, when interviewed in St. Louis, that Bills "seemed to think I should live like a clerk in a cheap hotel room. I did not live that way before I met Bills and I don't have to live that way now, and I told him so."

"I bought lots of drinks for Aldermen," Wilson continued, "but I never took one into a bar. I found them there or they came in when I was there. I bought for everybody. The factional split in the board made it hard for me. I had to buy for one group by day and for the other at night." Rather proudly, he added that he has stopped drinking, had not had a drink for 93 days, and that some Democratic politicians around town do not feel any too kindly toward him.

Dr. F. T. Lewis Heads Anatomists.

By the Associated Press.

DURHAM, N. C., April 11.—Dr. Frederic T. Lewis of the Harvard Medical School was elected president of the American Association of anatomists as the fifty-second annual convention ended here today. The University of Toronto, Canada, was selected for the 1937 convention, to be held April 25-27.

Diamond Jubilee Sales

Built for Lammerts exclusively
By One of America's Foremost Makers



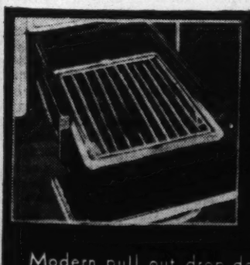
ALL THE FEATURES YOU EXPECT TO FIND IN ANY TRULY FINE STOVE ARE EMBODIED IN THIS ANNIVERSARY GARLAND SPECIAL.

Extra large 20" deep one piece oven with evenly distributed heat to all corners.

Time-teller with light attached to range.

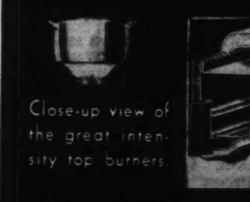
Sparkling white porcelain of highest quality.

Ever-Kool handles and new refrigerator type base.



Robertshaw oven heat control

Modern pull out drop-door broiler. Saves stooping.



Close-up view of the great intensity top burners.

A cross section showing insulation of oven. Insulation will not absorb moisture or odors.

$102.75 GARLAND VALUE

Now Costs You ONLY $79.50 with your old stove.

PAY NOTHING DOWN

Here is an outstanding Diamond Jubilee value in a fine stove. It has all the features you find in the highest priced models. To mention just a few: automatic top lighter. Vitreous enamel top grates. Two roomy utility drawers. An extra-spacious 20" oven as large as you will find in any household stove. An electric time-teller and light attached . . . and a host of other advantages. This bargain will be a positive revelation to you.

LAMMERT'S Small Carrying Charge

911-919 WASHINGTON AVE. ESTABLISHED IN 1861

MUENCH TRIAL IS ADJOURNED TILL TOMORROW

Mrs. Muench, Reported Ill by Lawyer, Turns Up in Kahoka Court Just Before Session Ends.

MRS. PLUMMER LAST WITNESS OF WEEK

Judge Threatens to Fine Wilfred Jones After Warning About Method of Questioning.

By a Staff Correspondent of the Post-Dispatch.

KAHOKA, Mo., April 11.—The current episode of the great Muench baby hoax—trial of the participants on a charge of criminal conspiracy—will be resumed Monday in Circuit Court here with the State going into the fifth day of its evidence.

So far the jury of Clark County farmers who are hearing the case because the defendants charged they could not obtain a fair trial in St. Louis, have not seen or heard from one of the principal characters, Anna Ware, the 19-year-old Pennsylvania housemaid whose fatherless child Dr. Ludwig O. Muench and his wife, Nellie Tipton Muench, sought to palm on the public as their own, while Mrs. Muench led the wealthy Dr. Marsh Pitzman to believe that he was the father, according to Dr. Pitzman's testimony.

Defendants with the Muenches are Attorney Wilfred Jones, who procured for them, two infants, one of which died, and Mrs. Helen Berroyer, close friend of Mrs. Muench. Jones and Mrs. Berroyer are under indictment in St. Louis for perjury as a result of the testimony they gave in behalf of the Muenches, in the St. Louis Court of Appeals, which restored Anna Ware's baby to her.

Mrs. Muench Reported Ill.

Mrs. Muench was not present at the opening of today's three-hour session and it was explained by her lawyer that she was suffering from a severe cold and had remained in her room at a boarding house here. She entered the courtroom a few minutes before adjournment at noon, however, and said she was feeling better. She and Dr. Muench planned to return to St. Louis over the week-end.

Witnesses today were Mrs. J. R. Plummer of Minneapolis, and Julius M. Klein, a reporter for the St. Louis Star-Times, both of whom repeated the testimony they had given last autumn in the Court of Appeals.

Mrs. Plummer and her husband were the real persons in whose images Jones created the phantom "Mr. and Mrs. Palmer" for whom, he testified in the Court of Appeals, he obtained Anna's baby. His testimony was that the Palmers had the infant and he did not know how to reach them.

Mrs. Plummer testified that she knew Jones, and Mrs. Grace Thomasson, whose daughter Jean, lived for a time in her home, but that Jones got no baby for her. Mrs. Thomasson, she testified, was in Chicago last July and August, the period during which Anna's baby and its predecessor in the hoax, the so-called Price baby, which died, were taken from their mothers in St. Louis.

Linking Plummers and Palmers.

Such seemingly inconsequential facts as that Palmer was born in Indiana and his wife in Ohio, that he wore a lodge pin and she a Catholic, and that they once lived in Memphis were brought out by the State to establish a connection between the Plummers and Jones' imaginative characters.

The jury learned through Klein's testimony that Jones had so described the "Palmers" in his testimony in the Court of Appeals. Over repeated defense objections, Klein was permitted to summarize the testimony given by Jones and Mrs. Berroyer in the Court of Appeals. Mrs. Berroyer testified there that she had not accompanied Jones when he took the Price baby to the Jewish Hospital last July 11, where it died five days later, and was not with Jones when he took Anna Ware's baby from her late at night last August 17. There has been proper evidence that she was.

However, Klein was not permitted to answer when Associate Prosecuting Attorney Frank E. Mathews of St. Louis, asked him to repeat what testimony, if any, Mrs. Muench gave to the habeas corpus hearing in the Court of Appeals. It will be recalled that Dr. and Mrs. Muench refused to testify on the ground they might incriminate themselves.

A Bit of Horse Play.

A bit of horse play enlivened Klein's cross examination today when Jones apologized to Circuit Judge Walter A. Higbee for his failure to hear the rulings of the court on objections. He explained that he was hard of hearing because of a cold.

"Well," said the Judge, "I'll wig-wag like an umpire. This," he said, gesturing with his right hand, "is out, and this (a gesture with the left hand), is safe."

"Is that stop or go?" Jones inquired. "You're out," the Judge informed him.

Asked about articles appearing in a detective story magazine, purporting to tell the story of Anna Ware and her baby, Klein said he had not written them nor had his sister, Gertrude Klein. Jones said the articles were written by a Gertrude Klein.

Defendant Jones rambled ahead with his questions, asking Klein about all his activities in investigating the baby hoax, exposed by the Post-Dispatch. Finally, Judge Higbee remarked: "We're getting a long way from taw it seems to me, gentlemen."

On redirect examination Klein related that Jones and Mrs. Thomasson had both told him on Sept. 9 that Mrs. Thomasson had nothing whatever to do with the baby hoax and that she was in Chicago throughout July and August last year.

Threatens to Fine Jones.

Cross examination of Mrs. Plummer by Jones devoloped nothing of importance and served for the most part only to strengthen the testimony she had given on direct examination.

On one occasion Jones was rebuked by the court for seeking to ask the same question in three ways after an objection to it had been sustained. The question was whether Mrs. Plummer had seen Mrs. Thomasson here and if so, what had passed between them.

The court sustained an objection on the question and, when Jones tried again, remarked: "That's twice—we only rule once up here."

Rephrasing the same question, Jones made the third effort. The court warned him, "Mr. Jones, if you do that again I'll fine you."

In adjourning the trial, Judge Higbee again cautioned the jury not to discuss the case with anyone or read anything about it or its companion cases.

"It is rather unusual," he said, "for a criminal case to pass over Sunday and the jury to separate. You owe it to yourselves as well as to others to be doubly cautious. Refrain from reading about this case and do not let anyone talk to you about it or its companion cases. I'm genuinely sincere in this. If you do, you will be violating rules of court and the law of the land, and it might affect the result. So I'm going to depend on you gentlemen to keep a clear record."

Judge Tipton Absent So Far.

Mrs. Muench's brother, Supreme Judge Ernest M. Tipton, who was conspicuous at her kidnaping trial at Mexico in the Kelley case, sitting beside her during some of the crucial hours and at other times entering into conferences of defense attorneys, has been absent from this trial up to date. Nor has Mrs. Muench the battery of attorneys that she had at Mexico, where there were 13 lawyers, some of them prominent in politics, serving her, as they said, without fee out of friendship for her brother, the Judge. In this case her only attorney is the young local lawyer, Joseph L. Gutting.

Dr. Pitzman's Statement.

The highlights of the testimony so far has been the sensational evidence offered by Dr. Pitzman, fashionable physician, who was once Mrs. Muench's good friend, that she "threw herself into his arms" just after her indictment, in the spring of 1934, on a charge of kidnaping Dr. I. D. Kelley for ransom.

Dr. Pitzman told of intimacies with Mrs. Muench which began at that time and of his gifts of money, "over $12,000" in 1934 and "about $4000" last year, the advances having been made in connection with Mrs. Muench's expenses in preparing for the kidnaping trial, and in consideration of Dr. Pitzman's expected fatherhood. He said, too, that at a time when he still believed that Mrs. Muench gave birth to a son last Aug. 18, and that the child was his, he changed his will to make Mrs. Muench and the child beneficiaries. Dr. Pitzman said he had become convinced, by the accumulation of evidence, that Mrs. Muench had never had a baby. He has destroyed the codicil to his will.

Mrs. Thomasson's Story.

The sophisticated Mrs. Grace Thomasson, still youthful despite her eight marriages to six husbands, testified at length that she was to have been the "nurse" in helping Jones to obtain a baby, but handled neither the Price baby nor Anna's child. She said she had been told by Jones that it was Mrs. Berroyer who with Jones took the Price baby from the Muench home to the Jewish Hospital, and that it was Mrs. Berroyer who, with Jones, took Anna's baby to the Muench home from the home of Mrs. Rebecca Winner, the retired midwife at whose home it was born.

Later, Mrs. Thomasson said, there was a plan for her to "step into Mrs. Berroyer's shoes" and pose as the nurse, but she did not go through with it. She told, too, of efforts, after the Court of Appeals had restored Anna's baby to her, to find still another infant, which was to be put forward as the "real" baby of Anna Ware.

Municipal Opera Dance Director



MARJERY FIELDING.

MARJERY FIELDING APPOINTED ON MUNICIPAL OPERA STAFF

Broadway Producer to Supervise Dances in 1936 Productions in Forest Park.

Marjery Fielding, Broadway dance producer and dancer, will be dance director of the Municipal Opera's 1936 season, it was announced by Producing Director Laurence Schwab from New York last night. The latest musical success for which Miss Fielding supervised the dances is "Jumbo."

Miss Fielding for several years appeared on the stage under the name of Marjorie Alton with her dance partner, Bob Alton. They were featured in the "Greenwich Village Follies," "I'll Say She Is" with the Four Marx Bros., and "Some Day" with Charlie King. She also was premiere character ballerina for several seasons with Mihkail Mordkin, ballet dancer.

She severed partnership with Alton a few years ago and resumed use of her own name. Besides her activities with Broadway musical shows, she has produced and staged shows in principal motion picture theaters, including the Ambassador and Missouri theaters here, and at Indianapolis, Pittsburgh, Brooklyn, Toronto and Chicago. She was trained in stage direction by John Murray Anderson and the late Bert French.

ESCORTS REPORT ROBBERS ATTACKED THREE GIRLS

Youth Tell Granite City Police Four Men Forced Their Auto Off Road.

Three youths reported to Granite City police last night that they had been robbed on the road from Collinsville to Granite City by four men who criminally attacked their three girl companions.

The boys said they were Harry Bell, 18 years old, 2112 Missouri avenue, Granite City, and Virgil and Alvin Mercer, brothers, 18 and 15 years old, 2108 Missouri avenue. They said they were returning from Collinsville in the Mercers' car when they were forced off the road by another automobile.

One of the men in the car, they said, was armed with three revolvers, one of which they saw in his pocket. They said he slugged them and guarded them while the other three men attacked the girls. The robbers took about $2 in change from the boys and then temporarily disabled the car by disconnecting the distributor wires. After the men left the youths repaired the car and drove into Granite City.

The young men were bruised when they came into the police station. One had a split lip and the other two had discolored eyes and head bruises. The girls were taken to their homes.

2 Killed When Car Runs Into Lake.

By the Associated Press.

CHICAGO, April 11.—A man and a woman were killed tonight and two other persons were injured when the automobile in which they were riding plunged into Lake Michigan at the foot of East Randolph street.

ADMITS KILLING RESERVE OFFICER AT OAK GROVE, MO.

Raymond Boyer, Ex-Convict, Arrested in St. Louis, Confesses on Way Back to Kansas City.

Raymond Boyer, 32 years old, a former convict, who was arrested in St. Louis Friday, confessed yesterday to Kansas City officers that he shot and killed Walter Dale Sandford, Army Reserve officer and former commander of a Missouri CCC camp.

Sheriff Thomas B. Bash of Jackson County said Boyer broke down while being taken back to Kansas City from St. Louis, and after filling station men along Highway 40 had identified him as the man whom they had seen driving Sandford's car after the killing.

Boyer said to the Sheriff, and later to reporters, that he met Sandford in a downtown tavern in Kansas City, and after a night of drinking, started for St. Louis on a trip proposed by Boyer, in Sandford's car. Sandford wished to turn back, but Boyer said he told him that he might as well drive on, because "I'm going to take your car and go anyway."

Boyer Describes Killing.

Sandford stopped the car by the side of Highway 40, near Oak Grove, Jackson County, while Boyer took a drink, the letter related. Boyer then said:

"I pulled a .32-caliber pistol from my pocket and pointed it at him. I decided I had better tie him up. "I made him take off his coat and vest and marched him back to a small tree. But there was nothing to tie him with. Then I noticed he had a pistol in a holster. He acted as if he was going to draw it, and I shot him in the head. He fell. I shot him twice more in the head.

Bought Another Pint.

"I removed his trousers, returned to the car, and started to St. Louis. A little way up the road I bought another pint of whisky."

Deputy sheriffs, driving the suspect to Kansas City, said his first definite admission came shortly before they reached the place on the highway near Oak Grove, where the killing occurred. Sandford's partly clad body was found at 6 a. m. Friday in a field near the highway.

Both before and after the killing, Boyer cashed small checks which he signed with Sandford's name. Three women told the officers that Boyer and Sandford appeared early Friday at a tourist camp 10 miles east of Kansas City, and that Boyer signed Sandford's name to a check there. As the men went out together, the women said, they heard Sandford mutter something to the effect that he would "never be seen again."

When arrested in front of a tavern at 5801 Page boulevard Friday afternoon, Boyer was at the wheel of Sandford's 1936 Ford coupe, and his pookets contained a billford, automobile license receipt, watch and chain and pen knife belonging to the dead man. A loaded target pistol and a .32-caliber automatic containing one loaded and three discharged shells in his possession also belonged to Sandford, Boyer stated. Police believe the target pistol was Sandford's, but doubted that he had owned the second weapon.

Boyer was arrested when Arthur Smith, 5899 Clemens avenue, a filling station attendant, entered the Page boulevard tavern and told Robert Quinlivan, chauffeur for Chief Detective John Carroll, "I have a fellow outside who thinks he is tough. He has two guns." Quinlivan noted that the Kansas State license on the machine in which Boyer sat had been broadcast over the police radio in connection with the Sandford killing. He telephoned Chief Carroll, who rushed detectives to the scene in a scout car. The officers reported that Boyer tried to draw the .32-caliber revolver as they approached.

Boyer admitted serving 19 months in prison at Washington, D. C., following conviction of robbery. Later he had worked as a newspaper circulation solicitor in Los Angeles, Cal., and recently had been unemployed, he said.

Sandford, unmarried and unemployed since his duty at the CCC camp at Ellington, Mo., expired last November, resided in Kansas City, Kan., with his parents, Mr. and Mrs. W. S. Sandford, who identified the body. He was a graduate of Kansas State College.

To the St. Louis police, Boyer denied the murder, and told a story of having accompanied Sandford on a trip to St. Louis, insisting that Sandford arrived here with him. He said they separted here, and that, at Sandford's request, he took charge of Sandford's car, pistol and other articels until Sandford should call for them. He continued to deny the murder when confronted by the St. Louis police with the circumstantial evidence, which, he admitted, was "enough to hang me."

Sandford's suit, stripped from his body, was traded for gasoline at a filling station in Higginsville, Mo., police learned. His overcoat was left at a Boonville filling station, where a man driving a new coupe cashed a $2 check.

Used Washing Machine Parts
WRINGER ROLLS 29c
WASH MACHINE PARTS & SALES CO.
LaSalle 6266 — 4119 Gravois
Open Tuesday and Friday Till 9:30 P. M.

HELD IN KILLING



—By a Post-Dispatch Staff Photographer.

RAYMOND BOYER.

FORMER GOVERNOR YATES OF ILLINOIS DIES AT 75

Also Served in Congress; Father Was State's Chief Executive in Civil War.

By the Associated Press.

SPRINGFIELD, Ill., April 11.—Richard Yates, who served as Governor of Illinois from 1901 to 1905, died here tonight.

He was 75 years old and had been in ill health for some time.

Yates, as a lawyer, judge and Congressman, had a long career in Republican politics.

He was born at Jacksonville, Ill., in 1860, the son of Richard Yates, Civil War Governor of Illinois.

His father also served a term as United States Senator.

From 1897 to 1900, Yates served as United States Collector of Internal Revenue at Springfield. In 1901 he was elected Governor.

In 1919 he was elected as Congressman-at-Large from Illinois. He served seven consecutive terms, being defeated in the Democratic landslide of 1932.

BOMB DAMAGES HIGH SCHOOL

Doors Blown In, Windows Shattered, at Kansas City.

By the Associated Press.

KANSAS CITY, April 11.—A dynamite bomb which police said exploded about 10:20 o'clock tonight damaged the front entrance and shattered most of the front windows of East High School here.

Police reports were that the bomb was planted outside the building. The three main front doors were blown in.

COURT CENSURES TWO LAWYERS IN SILICOSIS CASES

W. H. Corcoran Jr. and T. W. Carlos of St. Louis Told They Are Guilty of "Gross Misconduct."

Special to the Post-Dispatch.

HANNIBAL, Mo., April 11.—"By your admissions you stand convicted of gross misconduct," Circuit Judge E. L. Alford today told William H. Corcoran Jr., and Thomas W. Carlos, St. Louis lawyers, after they had admitted soliciting personal injury damage suits from employes and former employes of the Universal Atlas Cement Co. here.

The attorneys were censured by the Court on the recommendation of Frank Hollingsworth of Mexico, representing the Bar Committee of the Tenth Judicial Circuit, after disbarment proceeding were withdrawn and an amended information charging them with unprofessional conduct was substituted by the Bar Committee.

"Conduct such as yours is an offense to both bench and bar," Judge Alford said. "It is calculated to bring into disrepute our noble plan of administration of justice. You may perceive that this prosecution is not the action of a few lawyers, nor an individual judge, but it is the concerted action of the whole Missouri bar and a censure of the judiciary of the State."

Expected to Be "Decent."

Admitting that the public may not understand a canon of ethics, the Court stated that the public, nevertheless, expected lawyers "to be decent and honorable."

"To meet an intolerable condition and to protect the courts, every process of which must be kept pure and undefiled, and to protect lawyers, officers of the courts, the Missouri Supreme Court adopted rules regulating the practice of law," he added.

The Court pointed out that a recent promulgation of these rules by the Supreme Court had furnished for the first time in Missouri an authoritative definition of professional misconduct and a practical method of correction.

"You stand before this Court charged by information filed by the Bar Committee with unprofessional conduct," Judge Alford explained. "The information was filed after preliminary investigation of the charges, followed by a formal hearing before the committee, of which you had due notice and with full opportunity to be heard and produce evidence, if any you had. On both occasions the committee by unanimous vote found you guilty. The next step was the filing of the information in this court embodying the charges of misconduct, of which the committee had found you guilty.

Induced Filing of Claims.

"The information charges you with unprofessional conduct in that you solicited, procured and induced certain persons to file claims and suits for damages for personal injuries against the employers and former employers of such persons and that you solicited and induced such claimants to employ you to prosecute such claims and suits.

"By your own confessions you stand convicted of gross misconduct. It is unprofessional for a lawyer to volunteer, advise, to bring a suit, stirring up strife and litigation. It is not only unprofessional but it is indictable at common law. It is disreputable to hunt up defects in titles or other causes of action and inform thereof in order to be employed to bring suit."

Corcoran resides at 6108 Washington boulevard and has offices in the Wainwright Building in a suite occupied also by Carlos. He has practiced law here about 11 years. Carlos lives at 5514 Pershing avenue and has been a member of the bar since 1919.

The disbarment suit, filed last February at Hannibal, alleged that both lawyers solicited personal injury claims through agents and that Corcoran solicited some of the claims personally. About 20 employes and former employes of the Universal Atlas Cement Co. were named in the Bar Committee petition as having been solicited in silicosis damage suits against the company. Corcoran and Carlos filed 49 damage suits on behlaf of claimants against the company, it was alleged.

FUGITIVE ARRESTED



LLOYD (BLACKIE) DOYLE

NIGHT PROWLER SOUGHT IN MURDER OF WRITER

Seen Recently in Building Where Woman Was Attacked and Strangled.

By the Associated Press.

NEW YORK, April 11. — Police investigating the murder of Mrs. Nancy Evans Titterton, 34-year-old writer, tonight sought for questioning a young man who was seen in the apartment building in which Mrs. Titterton lived, in the early morning hours last week.

Mrs. Titterton's body was found in the bathtub of her apartment. An autopsy disclosed she had been criminally attacked and had died of "manual strangulation." She was the wife of Lewis H. Titterton, an executive of the National Broadcasting Co.

Countess Alice Hoyos, who occupies the apartment below the Titterton's, told police a strange young man had called at her door last Friday, had mumbled something about a girl and had gone away.

The same man, well-dressed, had called at her apartment the previous night, police learned. On that occasion the door was opened by Miss Phyllis Stafford, who shares the apartment with the Countess and her mother. Miss Stafford said the caller mumbled the name of a man and then left.

The body of Mrs. Titterton was found at 4 p. m. yesterday by two drivers for an upholstery firm, who found the door unlocked and went in when no one answered when they arrived to deliver a couch.

The body was clad only in a slip and rolled down stockings. A pink pajama top and a red blouse were knotted tightly about the neck and there were bruises on the wrists indicating the woman's hands had been tied. Detectives found a piece of cord with which they said she may have been tied to a bedpost.

Although the tub was empty of water, officials said the body was moist. Acting Chief Medical Examiner Thomas A. Gonzales said there was no water in the lungs.

Titterton, head of the broadcasting company's literary rights department, was at his office when the crime was discovered.

A delivery boy for a tailor shop told investigators he had rung the bell of the Titterton apartment several times at 11:30 yesterday morning—the hour Mrs. Titterton is believed to have been killed. He left without getting a response. Police suggested the ringing of the bell may have startled Mrs. Titterton's attacker and caused him to strangle her.

The Ineffective Primaries

New York Herald Tribune.

Wisconsin primary out of the ...ore states have still to hold ...ns before the Republican na... ...on meets in June. A total of ...ontinued the primary system. ... the delegates are chosen by ...named by the state committ...

...id, judging from past results, ...ry system has not worked o... ...hts had hoped. It may not b... ...n the convention system. But ...s not been much better, de... ...that it offers an opportunity ...in the party to register their ...n to obtain control of a state

...f the primary is, of course, ad... ...it enables the voters to ex... ...n choice among a number of ...hin the same party. It was ...rb the control of nominations ...up of intrenched leaders. ...paign, it played a large role. ... so many ways have been de... ...at the original purpose that it ...have much significance.

* * * *

... some independent candidate ...anded great popular appeal, ...n leaders have been able to ...primary elections. When, as in ...ases this year, it has seemed ... uninstructed delegation, the ... of the primaries has been

...maning primary contests will ... Illinois, next Tuesday, when ...tends with Col. Frank Knox; ...on April 28, when the largest ...ites from any state outside of ...ll be chosen; California, on ...Merriam-Hearst-Landon tick... ...ainst an uninstructed delega... May 12, when Mr. Borah runs ...rite son; and New Jersey o... ...apparently several candidat... ...d.

...cance lies in the fact that ... states will cast a large vote ...ion.

...ries were to show a clear in... ... popularity of any single man, ...f help even to the professional ... as it is, they do little more ... cumbersomeness of the nom... ...ery.

...L GEM OF PUREST RAY.

...rk Times.

...AMES HAMILTON LEWIS of ...o will be renominated on ... illustrious in the State of ...efore he gave himself to ...Tacoma Times recalls a glo... ...of his in '96 that in this year ...y well appeal to Jeffersonian ...mering on their "sound-mon...

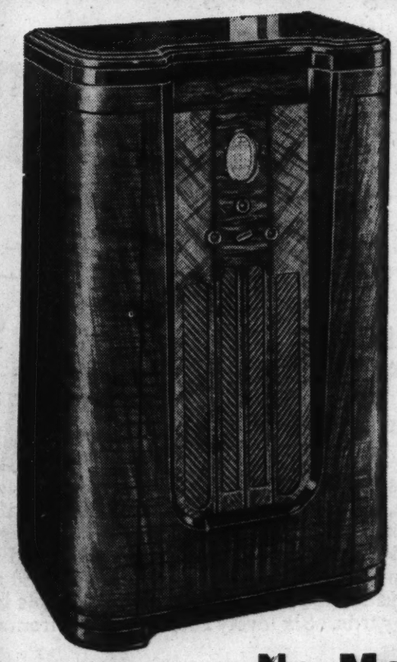
...a money so sound, so perma... ...al so expansive that it will ... end from the silver-stranded ...cas to the golden-flecked land ...; and from the 'Land of the ...home of the Norseman in his ...lle, to the azalea-perfumed ...ic Greece, 'where burning ...and sung.' Aye, a money so ...anent and so universal that ... refuses it homage nor a land ...s birthright."

...l the plain man, as well as ...ill not refuse homage to this ...ed and flamboyant euphe... ...is what it was and should be ...xecious ambiguities are treas... ...ued.

War Veterans:—The U.M.S. "Buy Now" PLAN Does Not Require Waiting Until June. Ask About It

PHILCO RADIOS REDUCED!

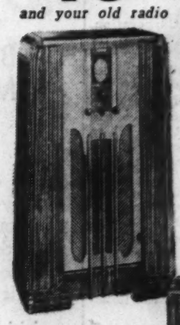
In This Great PHILCO TRADE-IN SALE



PHILCO MODEL 665X
Regular Price $155
NOW
$99
and Your Old Radio

Here's your big opportunity to buy a new 1936 American-foreign Radio at an extreme saving and on easy terms. Any one of these radios is a real buy at this special sale price, and we offer a price range to fit every purse. Don't miss this opportunity!

Model 625-S
Was $64.95
Now
$49.95
and your old radio



Model 645K
Was $95
Now
$75
and your old radio



Model 635X
Was $85
Now
$69
and your old radio

$1 a Week*
30-DAY FREE TRIAL
We will exchange for any other radio within that time if desired.

No Money Down

In Our Radio Department—See and Hear
10th Wonder of the World
Tiniest Radio Station "WEE"
Valued at $100,000

UNION-MAY-STERN

7150 Manchester — Vandeventer & Olive
2720 Cherokee — OLIVE AT TWELFTH — Sarah & Chouteau
206 N. 12th St. — 616-18 Franklin
*Small Carrying Charge

Only Union-May-Stern Insures Your Purchases With a Wage-Earner's Protective Bond—Without Charge

EQUALIZERS CUT REALTY VALUATION IN CITY $495,550

Board Ends Session After Allowing Reduction of $353,200 on Buildings, $142,350 on Land.

117 OF 217 PLEAS ARE TURNED DOWN

Action Leaves Total Property Valuation $982,287,930, Against $1,294,480,000 Last Year.

A net reduction of $495,550 in the real estate assessment for 1936 taxes was made by the City Board of Equalization, which closed its annual four-week session yesterday.

The board received 217 appeals from real estate assessments made by Assessor Ralph W. Coale, but rejected 117 of them, making decreases in the other 100. The cut was $353,200 on buildings and $142,350 on land.

Following the changes made by the board, the real estate and personal property assessment for this year was $982,287,930, of which $896,130,620 was on realty, $17,836,800 on banks and $68,320,510 on other personal property. In comparison, last year's figures were: Total, $1,294,480,000; realty, $917,263,670; banks, $16,885,780; other personal property, $66,145,130.

Tax Decrease Partly Offset.

The reduction of $21,132,950 in real estate valuation from last year will result in a decrease of about $585,000 in the tax levy for the city, State and schools, at last year's tax rates, but this will be partly offset by the increase of $3,126,400 in assessment of banks and other personal property.

Assessment of the banks, as a portion of the general division of personal property, was on virtually the same basis as last year. An effort to assess the stock in the RFC held by banks was dropped.

Two increases of personal property valuation returns were made, on citations by the Assessor. Furniture of the Auditorium Hotel, Eighteenth and Pine streets, wa. raised from $6750 to $26,750. Property of the International Business Machine Corporation, 1610 Locust street, was raised from $29,470 to $103,000, to cover 340 billing machines rented to business establishments.

The board, in a resolution, called attention to a considerable volume of property owned by the city but not used for municipal purposes, which was exempt from taxation, and urged that it be sold. The Assessor's office lacked figures on the extent of property involved, much of which has consisted of odd-shaped portions of lots left over in connection with acquisition of right-of-way for street widening and opening.

Cuts of More Than $5000.

Reductions of more than $5000 in real estate assessments were:

George D. Barnard Stationery Co., Vandeventer and Laclede avenues, $110,000 to $70,000.

Emerson Electric Manufacturing Co., 2018 Washington avenue, $325,000 to $305,000.

Garage at Seventh street and Delmar boulevard, leased by Motor Terminal Co., $90,000 to $85,000; garages at Seventh and Walnut streets and at Broadway and Walnut, leased by the Associated Garages, $145,000 to $140,000 and $95,000 to $90,000, respectively. The fee in each case is held by the St. Louis Union Trust Co., but the lessees pay the taxes.

Merchants' Exchange Building, Third and Olive streets, $125,000 to $95,000.

Lubrite Refining Corporation, 4140 Lindell boulevard, $120,000 to $95,000.

American Hotel and Theater building, $315,000 to $295,000 on the structure and a cut of $31,980 on the land.

Adjacent apartment buildings owned by Isadore Doepelt in the 5400 block of Cabanne avenue, from $36,000 to $33,000 each.

Poro College, 4300 St. Ferdinand avenue, owned by Mrs. Annie M. Malone, Negro, $150,000 to $135,000.

Commercial Building, southeast corner of Sixth and Olive streets, a net reduction of $25,000, made up from a $40,000 decrease on the land and a $15,000 increase on the building.

Ford Motor Co., Sarah street and Forest Park avenue, $436,450 to $427,670.

Amfesco Investment Co., loft building at 2300 Locust street, $210,000 to $195,000.

Studio structure, 3622 Olive street, owned by John J. Rabbitt, $33,500 to $24,000.

Eden Publishing Co., 1716-18 Chouteau avenue, $148,750 to $143,750.

Walsh oMtor Car Co., 5127-35 Delmar boulevard, $57,000 to $52,000.

Jefferson-Gravois Bank, Jefferson and Gravois avenue, $130,000 to $100,000.

Reasons Given for Changes.

Obsolescence was the explanation of many of the reductions, while in other cases it was believed that buildings were of specialized types, which adversely affected their general value. In several cases the board thought the land had been valued too highly by the Assessor or the general value was figured excessively.

In the case of the Commercial Building the valuation of the corner 50 feet frontage on Olive at Sixth was cut from $6000 to $5500 a front foot and that of the remaining 77½ feet on Olive from $3500 to $3300 a front foot.

Members of the board, appointed by Mayor Dickmann, were: Assessor Coale, chairman ex-officio; Otto W. Hammer, lawyer; Arthur C. Hoehn, Louis Maginn and Arthur A. Schneider, real estate dealers.

Zoo's Baby Camel on Exhibit Today



—By a Post-Dispatch Staff Photographer.

THE birth, Feb. 28, of this dromedary to Floyd and Mary, old-time inhabitants of the Zoo, was announced yesterday by Director George P. Vierheller. The young camel, which has been named Pumpkin, will be on exhibit today for the first time, if the weather is good. It has been fed on a bottle since its birth, which was premature, and has thrived, gaining a pound a day and four inches in height. It is the fifth camel in the Zoo.

USED CAR DEALER PLEADS GUILTY UNDER THE DYER ACT

Harvey Miller, 2538W Dodier street, a former dealer in used cars, pleaded guilty yesterday before Federal Judge George H. Moore to an indictment charging him and nine other defendants with transporting stolen automobiles between St. Louis and Iowa towns in violation of the Dyer act.

Sentencing of Miller was deferred at the request of Assistant United States Attorney Henry G. Morris, who told the Court that Miller would be used as a witness against the other defendants, scheduled for trial before Judge Moore tomorrow. The indictment charged the defendants with operating as a ring, and listed 22 stolen automobiles, which, it was stated, were transported to Iowa.

SALE SLIP COVERS
CUSTOM MADE
For Year 'Round Use
2 Pieces $14
E. Z. Terms Phone for FREE Estimates
CAbany 7425 4144
ZIGEL
SLIP COVERS 5922 Delmar UPHOLSTERING

Never before so much beauty for so little money . . .
Today's PIANO sensation
THE ÆOLIAN
Rich tonal volume. Full scale and perfect action. Equally charming in the salon or small apartment living room.
$245
EASY TERMS

ÆOLIAN COMPANY OF MISSOURI
1004 OLIVE STREET
Small Charge for Convenient Terms

$799,000,000 TAX BILL BY APRIL 21, MAYBE, HILL SAYS

House Subcommittee Working on Methods to Plug Tax-Dodging Leaks in Measure.

By the Associated Press.

WASHINGTON, April 11.—A prediction that it would be luck if a tax bill reached the floor of the House before April 21, was made today by Representative Hill (Dem.), Washington, chairman of a subcommittee working on the $799,000,000 tax bill. There were many difficulties to be overcome, he said.

Democrats on the House Ways and Means tax subcommittee agreed to tax certain kinds of corporation dividends paid in the form of stock rather than in cash, a move designed to block one potential avenue of avoidance of taxes.

Stock Dividend Levy.

Studying the income tax amendment to the Constitution and a Supreme Court ruling that stock dividends are not income and hence not taxable, the subcommittee agreed that stock dividends which altered the interest of a stockholder in a corporation would not fall within the scope of the court decision.

What the yield would be from income taxes on such dividends was uncertain. Hill said: "We'll catch a lot if they (the corporation) don't change their methods."

Hill said the Democratic members also agreed that taxes could be assessed when a corporation offered stockholders:

1. A choice of a dividend in cash or stock.
2. Obligations such as bonds, or promises to pay, in steady of cash.
3. Dividends in kind, such as property, or products of the corporation.

Dodging Algebraic Formula.

The sub-committee decided to round out the tax schedules so corporations would not have to use an algebraic formula to find out how much money must be paid the Government.

Hill said no decision had been reached on the question of how to prevent avoidance of taxes by pyramiding corporations, with one corporation declaring all its earnings in dividends to a parent firm, and the parent continuing the process to a still higher company.

The decision to tax stock dividends where possible was based on the idea that corporations, especially those with few stockholders, would distribute large blocks of stock as a means of holding down their taxes.

Under the revenue plan, corporate income would be taxed according to percentages of income withheld from distribution, while dividends to stockholders would be taxed under normal and surtaxes under the individual income schedules.

(The program contemplates raising $591,000,000 from the new corporate tax system, $100,000,000 from a "windfall" tax on processors to recapture unpaid or refunded AAA processing levies, $83,000,000 from temporary retention of capital stock and excess profits taxes, and $25,000,000 from imposts on corporation dividends to foreigners).

Coincidentally, the Chamber of Commerce of the United States, the most vigorous critic of the revenue plan at hearings before the full Ways and Means Committee, asserted there was evidence in the Senate of "growing sentiment against the experimental plan, largely because of doubts as to its yield."

In its weekly Washington review the Chamber said it was believed "that an increasing number of Senators favor retention of the present corporate tax system, supplemented by a moderate tax on undistributed corporate earnings."

A proposal along that line by Representative Lewis (Dem.), Maryland, was beaten in the House Committee.

TWO UNIVERSITY CITY DOGS DIE; APPARENTLY POISONED

Strychnine Found in Frankfurter Picked Up Near Home of One Owner.

Alex V. Fausek, 7401 Gannon avenue, reported to University City police yesterday that within the last week his dog and the dog of a neighbor, Julius A. Kayser, 7435 Gannon, had been killed, apparently by strychnine poisoning. Fausek's dog was a Lewellin setter and Kayser's a terrier.

Fausek said that yesterday his daughter found a small piece of frankfuerter near his house which, when analyzed by a chemist, was found to contain strychnine.

RUSSIA CUTS OFF SUBSIDIES TO HEAVY INDUSTRIES

Reduced Production Cost Makes It Desirable, Decree Says; Coal, Iron, Timber and Cement Affected.

By the Associated Press.

MOSCOW, April 11.—Several of the most important branches of heavy industry were thrown on their own resources tonight by a decision of the Soviet Government to withdraw State subsidies. The decree said that a decrease in the cost of production made the change desirable.

The industries involved are coal, peat, iron ore, ferrous and nonferrous metal, part of the chemical industry, cement, timber and some machinery-producing industries.

The decree promised the current year would show a further reduction in production costs.

TRAIN HITS STALLED AUTO

Men Cranking It On Valley Park Crossing Leap Aside.

An automobile which stalled on the Didian avenue railroad crossing in Valley Park was struck by a west-bound Frisco passenger train, dragged 1000 yards and demolished last night. The driver, Wilbur Stephens, Forest avenue, Valley Park, and a passenger, Thomas Murphy, ws chanking the car when they heard the train whistle. They ran away and were not hurt. The train was delayed 40 minutes.

BUSY BEE
No Candies Like Busy Bee Candies
"Sweet-of-the-Week"
On Sale Every Day This Week
A Special that is sure to please every member of the family. Contains an excellent assortment of Ideal, Milk and Dark
CHOCOLATES & HARD CANDIES
Specially selected from our 50c and 60c Candy lines. Artistically assembled in a flat 1-pound box.
30c
ALL-WEEK BAKERY BARGAINS
Cashew Crumb Stollen ——— 25c
Chocolate Marble Cake ——— 35c
Cinnamon Loaf—Most delicious when toasted — 13c
417 N. 7th St. • • • 6th & Olive Sts.

C. E. Williams
SIXTH and FRANKLIN
DOUBLE Eagle Stamps MONDAY
The Sawyer Metatarsal Naturalizer Shoes
(Only at This Store)
FEET ACHE? BURN? Have You a Callous?
$7.50 Values $6.00
Smart styles of fine KID. BLACK, BROWN, WHITE
Sizes 3 to 10—AAAA to E
Built-In Combination Support
For BOTH Metatarsal and Longitudinal Arch.
POSITIVE RELIEF In these Correct Metatarsal Shoes.
This is NATIONAL FOOT HEALTH WEEK
Treat your feet to the comfort of Dr. Sawyer's Plus-Fit Lasts
They FIT the Bones WITHIN as well as the foot itself.
C. E. Williams Says: Quality Shoes for All the Family
Style Book on Request
Don't spend your life "Two Feet From Happiness." GET INTO NATURALIZERS and get more out of life. 34 Styles, Including: SIZES 3 TO 11—AAAA TO EEE

Monday! A Thrilling Hellrung & Grimm Offer!
SALE! Monogrammed Bedspread and 2 Pairs of Drapes to Match
BEAUTIFULLY TAILORED 2-TONE SHIMMERING CROWN BRAND RAYON TAFFETA
$6.95 Regular price $12.95
25c A WEEK IS ALL YOU NEED PAY
Small Carrying Charge
Beyond a shadow of doubt the most spectacular offer we have ever been lucky enough to present! An exquisite, shimmering Crown Brand rayon taffeta Bedspread in modern tailored style with appliqued striping in contrasting color. Lovely two-tone effects with your own initial appliqued. And two pairs of drapes to match . . . complete with tie-backs and pinch-pleated tops . . . ready to hang! Spreads are cut 90x105 inches to fit full size double beds. Drapes are cut 38½ inches by 2½ yards. Six lovely colors to select from with contrasting color bands.
Your Own Initial Appliqued Without Extra Cost
Twin Size Spreads Are Available and Extra Spreads or Extra Drapes Can Be Had at Proportionately Low Prices
PARK FREE
Use Our Parking Lot . . . Lucas Avenue Between Ninth and Tenth
Don't Let This Marvelous Saving Opportunity Pass! Sorry, We Cannot Accept Mail or Telephone Orders!
OPEN EVERY NIGHT UNTIL 9 . . CASS AVE. STORE OPEN MONDAY AND SAT. NIGHT
Hellrung & Grimm
9th and Washington — 16th and Cass

A RAINBOW OF COLOR
Choice of
GREEN
ORCHID
PEACH
ROSE
BROWN
BLUE

BOMB KILLS TW CHILDREN BEFO U. S. CONSU

Explodes at Door at ago, Cuba, When Y sters Find It and T Around.

By the Associated Press.

SANTIAGO, Cuba, April 1 deaths in five bomb explosio in 24 hours were followed by a police roundup of s Seven persons were charged with terrorism.

A bomb was exploded at of the United States Consu night. William P. Blocker, States Consul, said he co guess the motive for the b He asked the Chief of Police nish protection for the buil

Two 10-year-old children, Trinchet and Armando Garc gallo, died shortly after the which they found, exploded were tossing it around.

The main door of the was damaged. The explosio was the second in about a y previous one also having little damage.

A short time later a bom in the home of Postmaster Recio. No one was injured

The bomb explosions Good Friday services which sional President Jose A. came here to attend.

Commander C. M. Cooke mandant of the Guantanamo States naval base, is expe come here aboard a destr participate in a reception i of President Barnet. Extra of police will be provided.

FOR RESULTS
Speedy Paint Cleaner
THE PERFECT CLEANER FOR ALL SURFACES
CLEANS ALL SURFAC
HARD ON DIRT
SOFT ON HANDS
You'll find Speedy Paint Cle remarkable cleanser for any face. Whether paint or cem works miracles. Try it! It's able at your grocer, paint paper or hardware store. Sm large packages.
for Speedy results use Speedy Cleaner
Call CH 91
CONSUME
GLUE COMPANY SIN 24 S. COMMERCIAL
Get cash for articles not Sell them economically throu Post-Dispatch For Sale Colu
PIAN
We must clear our floors Our factory in Chicago is u your chance to secure the
30 DAYS' TRIAL Exchange Privilege
Small Carrying Charge
No Money Do
Upright Pia
Pianos taken in trade and carefully tuned and polished. Full size keyboard; beautiful tone. Special price ———
Start Payments in
30 DAYS' TRIAL Exchange Privilege
WHIL
Used Upright PIANOS ———
FREE!
"St. Louis' Q
P. A. Sta
Open Evenings
110

SSIA CUTS OFF SUBSIDIES TO HEAVY INDUSTRIES

duced Production Cost Makes It Desirable, Decree Says; Coal, n, Timber and Cement Affected.

the Associated Press.

OSCOW, April 11.—Several of most important branches of vy industry were thrown on r own resources tonight by a ision of the Soviet Government withdraw State subsidies. The ree said that a decrease in the of production made the change irable.

he industries involved are coal, t, iron ore, ferrous and non-rous metal, part of the chemical ustry, cement, timber and some chinery-producing industries.

he decree promised the current r would show a further reduc- in production costs.

AIN HITS STALLED AUTO

Cranking It On Valley Park Crossing Leap Aside.

n automobile which stalled on Didian avenue railroad crossing Valley Park was struck by a t-bound Frisco passenger train, gged 1000 yards and demolished night. The driver, Wilbur phens, Forest avenue, Valley k, and a passenger, Thomas rphy, ws chanking the car when y heard the train whistle. They away and were not hurt. The n was delayed 40 minutes.

ms DOUBLE Eagle Stamps MONDAY N



FEET ACHE? BURN? Have You a Callous?

POSITIVE RELIEF In these Correct Metatarsal Shoes.

Fits in NATIONAL FOOT HEALTH WEEK

Treat your feet to the comfort of Dr. Sawyer's Plus-Fit Lasts



They FIT the Bones WITHIN as well as the foot itself.

s for All the Family

pend your life "Two Feet Happiness." GET INTO RALIZERS and get more life. 34 Styles, Including: TO 11—AAAA TO EEE



BOMB KILLS TWO CHILDREN BEFORE U. S. CONSULATE

Explodes at Door at Santiago, Cuba, When Youngsters Find It and Toss It Around.

By the Associated Press.

SANTIAGO, Cuba, April 11.—Two deaths in five bomb explosions here in 24 hours were followed tonight by a police roundup of suspects. Seven persons were arrested, charged with terrorism.

A bomb was exploded at the door of the United States Consulate last night. William P. Blocker, United States Consul, said he could not guess the motive for the bombing. He asked the Chief of Police to furnish protection for the building.

Two 10-year-old children, Armelio Trinchet and Armando Garcia Bargallo, died shortly after the bomb, which they found, exploded as they were tossing it around.

The main door of the consulate was damaged. The explosion there was the second in about a year, the previous one also having caused little damage.

A short time later a bomb burst in the home of Postmaster Pelayo Recio. No one was injured there.

The bomb explosions followed Good Friday services which Provisional President Jose A. Barnet came here to attend.

Commander C. M. Cooke, commandant of the Guantanamo United States naval base, is expected to come here aboard a destroyer to participate in a reception in honor of President Barnet. Extra details of police will be provided.

FOR RESULTS!



●CLEANS ALL SURFACES
●HARD ON DIRT
●SOFT ON HANDS

You'll find Speedy Paint Cleaner a remarkable cleanser for any surface. Whether paint or cement it works miracles. Try it! It's available at your grocer, paint, wall paper or hardware store. Small or large packages.

for Speedy results use Speedy Cleaner

Call CH 9198 CONSUMERS GLUE COMPANY SINCE 1906 24 S. COMMERCIAL ST.

Get cash for articles not in use. Sell them economically through the Post-Dispatch For Sale Columns.

St. Louis Observes Easter With Eye on the Weather

Four Sunrise Services, Flower Displays, Egg Hunts and Usual Fashion Parade.

St. Louis' Easter, outdoors, will be what today's weather makes it, plus what scores of costumers and thousands of their customers have contributed to make it.

Indoors, this Easter will be a festival of flowers, music and the new clothes that appear under shelter, even when they must be covered in the open. But with "fair and warmer" weather forecast officially, it appeared last night that there would be no occasion to cover or leave at home any of the new clothing of which, to judge from scenes in downtown stores in recent days, a great deal has been purchased.

Sunrise services begin with 5:28 a. m., the moment of actual sunrise, set for the opening of the Metropolitan Church Federation's service in Municipal Theater. Other outdoor services are those of the Christian Endeavor Union in Tower Grove Park, near the Grand boulevard entrance, at 6; Carondelet churches and the Sixth United States Infantry, at Jefferson Barracks at 6; and the young people of Union Avenue Christian Church, behind the Art Museum in Forest Park, at 7. Special street car and bus service has been arranged for those attending all the services.

Jewel Box Open Early.

Because so many persons will be abroad in the park early, the Jewel Box in Forest Park, with its Easter display of lilies, roses, tulips and hyacinths, will be opened to the public at 5 a. m. It will remain open until 5 p. m.

At Shaw's Garden, open from 9 a. m. to 5 p. m., besides the usual abundant spring floral display, a new hybrid super-double nasturtium will be shown for the first time. This new form, with 40 to 50 petals in a close cluster, is arranged in a group with two other forms, the five-petal single and the double, or Golden Gleam, averaging 10 petals. The new form was developed by a Philadelphia concern.

The remainder of the Shaw's Garden display will include azaleas, Cinerarias, yellow and white daisies, begonias and snapdragons.

Baptism in River.

An Easter morning event annually witnessed by many persons, is the baptizing of Negro candidates for membership in Pleasant Green Baptist Church, 1001 Elliot avenue. This will take place at 9:30 a. m. at the Chestnut street front of the Mississippi River. Twenty-four men and six women are scheduled to receive the rite of baptism, with nearly an equal number, the pastor and deacons of the congregation, officiating.

The Easter motor parade will begin between 10 and 11 a. m., before the beginning of the principal services of the day in most of the larger churches; will continue after church, and through the afternoon, dependent to some extent on weather. The Lindell entrance of Forest Park is usually the center of this display of cars and clothing, and of the simultaneous parade on foot.

Children leaving Sunday schools will go, in many cases, to public parks for the egg hunt, with colored eggs and several $1 prizes for the finders of golden eggs. City firemen are sponsors of these contests, which, with their starting times in the various parks, are: 11:45 a. m., Waterworks, Hyde, Carr, Sherman, Lyon and Sublette, and Broadway Square; 12:30 p. m., Forest Park on Oakland avenue between Graham street and Childress avenue, Lafayette and O'Fallon parks.

Services in Churches.

Morning church services begin with masses as early as 5:30 a. m. in several Catholic churches. At St. Anthony's Church, Meramec street and Compton avenue, the first mass will be at 4:45. At St. Louis Cathedral, Archbishop Glennon will officiate at pontifical high mass at 11, and the sermon will be by the Rev. Father Emmanuel, C. P. At Christ Church Cathedral, Episcopal, the preacher will be Dean Sweet. Most of the larger churches will have reinforced choirs or instrumental supplements to their musical services.

Two Masonic observances of Easter will take place this afternoon. At the 3 o'clock service in Scottish Rite Cathedral, 3637 Lindell boulevard, to which the public is invited, the Rev. C. E. Street of First Methodist Church, Webster Groves, will speak. The Scottish Rite Choir and a women's chorus, under direction of O. Wade Fallert, will furnish music. At the same hour, in the Masonic Temple, Lindell and Spring avenue, the annual observance of the Knights Templar will be held, with sermon by the Rev. Harold L. Reader of Webster Groves Baptist Church.

The Easter period is also that of the Jewish Passover, or Pesach, and services will be held this evening, as well as tomorrow and Tuesday, in Orthodox Jewish synagogues. The eight-day period ends Tuesday.

EMPLOYERS ARM AGAINST STRIKES, WITNESSES SAY

Continued From Page One.

mings on June 26, 1934, asked about the attitude of the Department of Justice toward the delivery of machine guns to Cudahy Packing Co., Newport, Minn.; Gulf State Steel Co., Birmingham, Ala.; Republic Steel Co., Youngstown, Ohio; Southern Natural Gas Co., Birmingham, Ala., and Tennessee Coal, Iron & Railroad Co., Birmingham, Ala.

In addition, Blankenhorn put in the record a list of industrial cities such as Detroit, Bethlehem, Pa.; Boston, Denver and Atlantic City whose officials, he said, had purchased thousands of dollars worth of gas and guns from Federal Laboratories.

"These things are a part of the cause of unrest," Blankenhorn testified. When they learn of these secret armaments, he told the committee, "the men get the feeling they are at war with their employers."

Preceding Blankenhorn on the stand, John M. Carmody of the National Labor Relations' Board declared it was "generally rumored" that "the Ford Motor Co. is shot through" with labor spies to report any union activities to their employers.

Armed Against Thieves, Wheeling Steel Manager Says.

By the Associated Press.

PORTSMOUTH, O., April 11.—Officials of the Portsmouth works of the Wheeling Steel Corporation scoffed today at testimony given the Senate Labor Committee at Washington that the plant is "arming" against labor trouble.

"We have had private plant police for years, just as every other large industry in the United States, as well as many merchants," said C. C. Caudill, general manager. "These men are armed to protect company property against thieves and firebugs, and they will continue to be armed."

Caudill denied an assertion by J. P. Harris, Portsmouth steel workers who testified before the committee, that the company had tear gas on hand.

Seller of Gas and Guns Denies Weapons Were Used.

By the Associated Press.

PITTSBURGH, Pa., April 11.—John A. Young, president of the Federal Laboratories, Inc., said tonight gas equipment and guns sold by his company to industrial organizations "wasn't used, and there hasn't been any buying since." Asked about data presented by Heber Blankenhorn, an employe of the National Labor Relations Board, before a Senate committee, he said: "All of those records discussed today are old records. Our business has changed so much and I don't have the records before me, that I can't say just what they contained."

Asked about Blankenhorn's testimony the company asked for approval of the Atttorney-General to ship machine guns to five industrial plants, Young said the approval was denied. He added: "No machine guns were shipped to any industry."

Young said his company represents a factory, the machine guns made by which had been withdrawn from general dealers. "We can make deliveries only when approved by the Attorney-General," he said.

Sir Frank Barnard Dies at 82.

By the Associated Press.

VICTORIA, B. C., April 11.—Sir Frank Barnard, 82 years old, former Lieutenant-Governor of British Columbia, died here today.

BOY WOUNDED WHEN GUN IS ACCIDENTALLY DISCHARGED

Bernard Hayden, 13, Shot in Leg as Rifle Is Being Loaded by Companion.

Bernard Hayden, 13 years old, was superficially wounded in the right leg yesterday when a 22-caliber rifle, which he and two other boys were shooting in the rear yard of his home, 6853A Crest avenue, University City, was accidentally discharged.

The rifle was being loaded by Morton Fowler, 13, 6849 Julian avenue, University City, who was seated in the Hayden automobile while Bernard, one foot on the running board, stood beside the car. As he cocked it for firing the rifle was discharged, the bullet striking young Hayden in the fleshy part of the right leg and emerging four inches lower.

WET WASH Minimum Bundle, 50c LB. 3¢ FAMILY FINISH 10¢ Shirts Ironed FREE in This Service; Minimum Bundle $2

ST. LOUIS BACHELOR FAMILY LAUNDRY
4115-17 OLIVE ST. Free Delivery Service FRanklin 3900

OLD GOLD CASH PAID Strange New High Cash Prices at Hess & Culbertson OLIVE AT NINTH Cash for Old Gold Jewelry and Silverware



The talk of the town

EVERYBODY'S talking . . . you hear it on all sides . . . the amazing savings . . . the wonderful furniture. The good news spreads . . . it has everybody going . . . this store-wide Removal Sale at Trorlicht-Duncker. New Spring merchandise too late to cancel; has arrived and is included in this stock disposal sale, as well as the regular high-grade stock of Furniture, Rugs, Draperies, Lamps, Gifts, Linoleum, etc. Come in . . . no obligation to purchase. Decide now . . . save on an occasional piece or a complete home furnishing. This sale is the mecca for fine home owners and the extremely low prices enable all homes to have the finest in furniture. It's your opportunity to save on better furniture you'll take pride in possessing.

Where Else Can You Buy Quality Homefurnishings at Prices Like These?

	WAS	NOW
GROUP of LIVING-ROOM DAVENPORTS, 10 different styles and coverings	$125.00	$49.75
2-PC. LIVING-ROOM SUITE, Davenport in green Damask; Chair in gold.	$150.00	$72.50
BLUE LOUNGE CHAIR, Tapestry.	$ 35.00	$16.75
CONSOLE TABLE in Walnut, Queen Anne style, regular	$100.00	$39.75
LIVING-ROOM TABLE, Early American Style in Birch.	$ 30.00	$13.75
CABINET in Maple, French Provincial Style.	$ 75.00	$24.85
INLAID FLOOR COVERING, 6x9. Sq. Yd.	$ 1.45	$1.10
AXMINSTER RUG, 9x12	$ 36.50	$24.75
WILTON RUG, 9x12	$ 52.50	$37.85

	WAS	NOW
MAPLE SUNROOM SETS, Davenport, Chair, Spring Seats, Upholstered Backs	$ 45.00	$29.75
3-pc. MAPLE BEDROOM SUITE	$ 95.00	$49.75
INNER - SPRING MATTRESS, Full or Twin Size	$ 20.00	$11.75
MAPLE WING CHAIRS, Spring Seats, Upholstered back	$ 15.00	$8.95
DRESSING TABLE, Walnut, Large Mirror	$ 50.00	$17.95
WALNUT BUFFET	$ 45.00	$17.95
MIRROR—Moderne Style.	$ 25.00	$9.75
REFLECTOR TYPE TABLE LAMPS, with Parchment Shade. Bronze Color or Black	$ 4.00	$2.75
CRETONNES, Yd.	.50	.25

Tremendous Savings Up to 60% And More

. . . IN THIS GIGANTIC . . .

REMOVAL SALE

BUY NOW—EASY TERMS *Small Carrying Charge* *Open Evenings Till 9 O'Clock*

TRORLICHT-DUNCKER

Furniture • Rugs • Radios • Draperies • Lamps • Gifts • Linoleums

LOCUST AT TWELFTH

PIANO SALE!

We must clear our floors of Samples, Used and Repossessed Pianos. Our factory in Chicago is urging us to take more new stock so here is your chance to secure the Piano Bargain of a lifetime. Hurry!



Small Carrying Charge

No Money Down!
PLAYER PIANOS
Why not play your own instrument? Starck is sacrificing Players—all in good playing condition. Used, but worth much more. $21
Start Payments in May

No Money Down!
Upright Pianos
Pianos taken in trade and carefully tuned and polished. Full size keyboard; beautiful tone. Special price $47
Start Payments in May





No Money Down!
Baby Grand Pianos
These wonderful sample instruments are of our regular stock, with full rich tone, artistic design and standard size keyboard $165
Start Payments in May

WHILE THEY LAST!
Used Upright PIANOS $9 | Used Practice PIANOS $19

FREE! We will pay for 24 music lessons with the Grand and Upright Pianos above advertised—Ask about our plan.

"St. Louis' Only Exclusive Piano Store"

P. A. Starck Piano Co.
Open Evenings 1101 OLIVE ST. Open Evenings

U. S. TO SEEK NEUTRAL RIGHTS PACT, HULL SAYS

Secretary's Statement to Senate Committee in January, Made Public in Washington.

DEFINITE ACTION NOT YET TAKEN

Cabinet Officer Then, Thought Chances 9 in 10 Against Possibility of General War.

By the Associated Press.

WASHINGTON, April 11.—The intention of the United States to seek concerted international action to stretch a protective arm about the rights of neutral nations in war time has been disclosed by Secretary of State Hull.

Coupled with this was a declaration by Hull before a congressional committee last January, but made public only today, that the chances were "nine out of 10" against a "general war." To this Hull added an admonition that the world should not harbor any "false impression" that the United States "will not fight."

It was made known authoritatively today that Hull has not definitely approached other governments on the matter of new international action to insure neutral rights. It was added that, at present, he has no specific plan for doing so.

It was noted particularly that the Secretary's views, outlined to the Senate Foreign Relations Committee three months ago, were expressed only a short time before President Roosevelt invited all of the 21 nations of North and South America to join in a peace conference this year at Buenos Aires.

Outlined Intent of United States.

During the January hearings on the neutrality legislation, Hull deplored that the neutrality question had been "virtually dormant" since the World War because "most nations are not seriously concerned about the matter." He told the committee changing world conditions necessitated new neutrality rules.

Because of this, he said, the United States intended to "urge other nations to join with it at the earliest opportunity in re-examining, restating and revitalizing neutral rights under international law as they existed prior to the World War, as nearly as we find it consistent and as other nations find it consistent to do so."

In declaring that his proposal for international action would contemplate any changes suggested by World War experience, he said "the whole rights of neutrals were largely ignored" during that period.

"We might as well recognize that most of our neutral rights in the future are not going to be maintained simply on paper," he continued. "We might as well realize also that while we do not stand for extravagant navies we must have enough force to command respect of other nations when we hold up to them a threatened violation of our rights to trade as neutrals."

Views on Embargoes.

Opposing a flat embargo on commodities of the character of war supplies, Hull advocated instead that such trade belligerents be confined to "normal" peace-time proportions.

He bespoke co-operation between Congress, the State Department and the President to avoid any steps that might "jeopardize" this country's neutral provision.

"If we create the impression that we are too extreme in either direction we can get into trouble—this means either extreme internationalism, or extreme nationalism. Some countries might gain the false impression that we will not fight and we do not wish to run the risk of being imposed upon by reason of any such impression."

By his testimony the Secretary of State voiced the State Department's stand for a flexible neutrality policy. As finally passed the neutrality law did not contain the provision he sought, whereby discretionary power would have been given the President, to confine exports of so-called war materials to belligerents, to normal quantities.

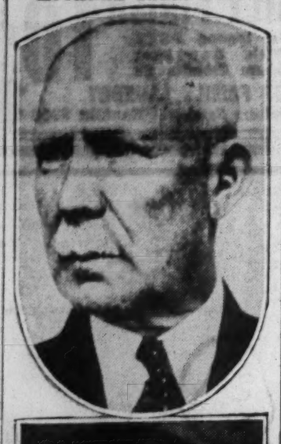
U. S. Action Independent.

Secretary Hull informed the committee that in setting out the terms of the neutrality proclamation last fall, under the first version of the neutrality act, he was acting independently of other nations. After the embargo on contraband was issued, he said, it soon developed that exportation of materials going into the manufacture of war materials was rapidly increasing. There then followed, he recalled, a warning by the State Department that such abnormal shipments were "morally" the same as selling the war materials.

"We formulated first our policy in our own separate, independent way," Hull said, "and that was one difference between our policy and the policy of the governments at Geneva, which were acting collectively. In the second place, we did not try to select an aggressor. That is the second fundamental difference between our course and our policy and that of Geneva. In the third place, we did not try to aid either country, whereas the forces at Geneva did undertake to aid one of the belligerents."

BOMB VICTIMS

MICHAEL GALLAGHER.





—Associated Press Wirephoto.

THOMAS MALONEY.

MICHAEL GALLAGHER was killed when he opened a box that arrived by mail yesterday. Thomas Maloney was seriously injured by a similar package, and one of his two children,-both injured, died.

BOY, VICTIM OF BOMB SENT IN MAIL, DIES

Child Is Second to Succumb to Injuries at Wilkes-Barre, Pa.

By the Associated Press.

WILKES-BARRE, Pa., April 11.—Thomas Maloney Jr., 4 years old, died in a hospital here tonight, the second victim of bombs sent through the mails in the guise of Easter gifts.

Thomas Maloney, the boy's father, was gravely injured by the bomb. The elder Maloney may lose his sight. His 17-year-old daughter, Margaret, is recovering.

Another bomb killed Michael Gallagher, 70-year-old cemetery sexton, and maimed his son-in-law, Clinton Lehman, 37. Lehman lost one eye.

Luzerne County authorities said the bomb was intended for Gallagher and that he was not a victim of a bungled address, as at first supposed. It was pointed out that he and Maloney were close friends and he had testified against dynamiting suspects and reported thefts of explosives from the cemetery.

Two Who Escaped.

Judge Benjamin R. Jones, who sentenced several men for bomb outrages in mine strike disorders, was another who got a package. His package did not explode. Luther Kniffen, who was Sheriff during the labor disturbances in recent years, and a mine superintendent, likewise escaped. A bomb mailed to James A. Gorman, umpire of the Anthracite Conciliation Board, a labor disputes agency, was intercepted. Gorman and his family were in Florida.

Shortly after the bombings yesterday, fire wrecked the home of Monsignor J. J. Curran, but whether it was incendiary was not determined. The Catholic priest long has been a voluntary mediator in labor disputes.

Police said they suspected some of Maloney's former followers in the United Anthracite Miners, which he organized, were angered at his refusal to carry on against the United Mine Workers, which they opposed. Many of them, however, have sought reinstatement in the parent union.

ST. LOUISAN KILLED IN AUTO ACCIDENT NEAR QUINCY, MO.

Funeral for Clement R. Hirst, 35, Salesman, Will Be Held Tomorrow.

Clement R. Hirst, 35-year-old salesman for the National Lead Co., 6419 West court, was killed Friday afternoon near Quincy, Mo., when he lost control of his automobile and it skidded off the highway. He suffered fractures of the skull and arm and a crushed chest.

Hirst was alone at the time of the accident. Surviving are his wife, two sons, Jack, 4, and Dick, 1, and his mother, Mrs. Catherine Hirst.

The funeral will be at 9 a. m. tomorrow from the Donnelly mortuary, 3840 Lindell boulevard, to Our Lody of Sorrows Church, 5825 North Kingshighway. Burial will be in Calvary Cemetery.

SOCIALISTS TRY TO SEIZE HOUSE OF EXILED CALLES

50 Members of Workers' Confederation Driven Out by Police—Guard Posted at Mexico Home.

By the Associated Press.

MEXICO, D. F., April 11.—Police guarded the residence of former President Plutarco Elias Calles tonight to prevent further attempts by Socialists to seize the home of the exiled "iron man of Mexico."

About 50 members of the General Confederation of Mexican Workers attempted to invade the property today, but were driven out by police.

Since Calles and three of his aids were deported to the Unted States yesterday by order of President Lazaro Cardenas, there has been a dispute among Calles' enemies as to what is to be done with his extensive holdings.

Leftists in the Chamber of Deputies demanded that the Government expropriate Calles' lands. Several labor unions have demanded the estates be confiscted and "dedicated to the uses of the proletariat." The newspaper El Universal said the Government had decided to place liens against the properties of Calles and his friends "to obtain funds to pay indemnizations to the victims of the activities of which the four exiles are accused." The reference apparently was to the bombing of a Vera Cruz train this week, an act attributed by Government biocs in the Senate and Chamber to friends of Calles.

Cardenas Attempting Dictatorship "On Russian Plan," Calles Says.

By the Associated Press.

LOS ANGELES, Cal., April 11.—Plutarco Elias Calles tonight accused the Government that banished him of attempting a dictatorship in Mexico "On the Russian plan."

"And because I opposed it, I was exiled," he said here at the end of a forced airplane trip from Mexico, D. F. With him were three exiled political aids.

He said his deportation came after friends of President Lazaro Cardenas spread word that Calles was responsible for the dynamiting of a Vera Cruz train, was guilty of treason and was conspiring to create a situation that would cause the United States to intervene in Mexico.

"Actually," Calles said, "the criminal act of dynamiting that train was a result of the Anarchism rampant in the country. To be an Anarchist is to lose all respect for the value of human life. As for the accusation of treason against me, that's ridiculous. I have always defended the interests of my country against intervention from the outside. In the second place, I have no influence or authority, either among my people, or among the American people to influence a situation tending toward intervention."

In an analysis of what he said were the prevailing political trends in Mexico, he asserted:

"The Government wants to change the constitutional status of the country to implant Communism which the people as a whole does not want. The Government, by backing the Communists, is trying to crush all other groups. This accounts for the sporadic internal disturbances in Mexico today.

"The tendency of the radical groups is to force immediately a condition of complete Government ownership and thereby impose a complete dictatorship of the proletariat, modeled on the Russian plan.

"I opposed, within the law, that kind of politics, which is not appropriate to our industrial condition. I judged it would be ruinous to the principles of the working class, and the rights of the people as a whole."

Alfredo E. Calles, the exile's son, obtained permission late today from the Mexican Department of Interior to return to Mexico, D. F., to adjust his business affairs. Earlier he had been refused permission by Mexican immigration authorities to re-enter the country. He accompanied Calles to Brownsville, Tex., when the latter was deported.

Calles Admitted to U. S. for One Year as Visitor.

WASHINGTON, April 11.—Plutarco Elias Calles, exiled former Mexican President, was admitted as a visitor to the United States today for a one-year period.

LABOR BOARD TAKES STEEL COMPANY CASE TO COURT

Petition Asks for Enforcement of Order Against Interfering With Union Activities.

By the Associated Press.

NEW ORLEANS, La., April 11.—Col. Robert B. Watts, associate general counsel for the National Labor Relations Board, filed a petition today in the Fifth United States Circuit Court of Appeals for enforcement of the board's order to the Jones & Laughlin Steel Corporation of Pittsburgh to cease interference with union activities of its employes.

The action is the outgrowth of charges filed with the board by the Amalgamated Association of Iron, Steel and Tin Workers that Jones & Laughlin discharged employes because of their union activities. The company resisted the charges on the contention the board had no jurisdiction over the steel industry. Several hearings followed with the board ruling yesterday in Washington that it did have jurisdiction. Legal circles here viewed today's action as possibly a test on this point.

In its decision the board ordered Jones & Laughlin to reinstate 10 employes and to cease interference in union activities.

MOB STORMS JAIL; MILITIA SAVES NEGRO

Georgia Farmer Accused of Attempted Attack on Girl; Shot by Officers He Stabbed.

By the Associated Press.

DANIELSVILLE, Ga., April 11.—A Negro farmer, accused of an attempt to assault a white girl, was rescued from the Madison County jail today by National Guardsmen after a mob had stormed the place in an effort to get him.

The mob, estimated at about 150, had dug a hole in the two-story brick jail when Judge Berry Moseley, 74 years old, left a sick bed to address the crowd at the jail. "Stop violating the law by breaking into the jail," he ordered. Sheriff J. L. Henley meanwhile had deputized 100 citizens to assist him, and the crowd quieted. Judge Moseley then ordered the Sheriff to remove the Negro to a hospital because of serious wounds.

The guardsmen, rushed here by truck from Gainesville, Ga., where they had been on tornado emergency duty, backed a truck to the jail entrance and took the Negro to a hospital at Athens ,16 miles away.

The prisoner, listed by Sheriff Henley as Lint Shaw, 45, had been shot and wounded seriously earlier today by officers after he attacked them with a knife. Police Chief E. A. Elder of Colbert was stabbed in the right lung. County Policeman Ralph Baird of Danielsville was cut on the hands and arms.

The officers said the Negro attacked them as they were transferring him from the jail at Colbert, near where he was arrested last night, to the county jail here. The officers fired, wounding the Negro three times, the Sheriff said.

Sheriff Henley arrested Shaw last night. He said he wanted to be certain I had the right man, and got one of his shoes and it fitted into the tracks. The girl also identified him."

TWO YEARS ON MANN ACT

Ray Johnson, 35-year-old chauffeur, 1103 South Eighteenth street, was sentenced yesterday to two years in Leavenworth penitentiary by Federal Judge George H. Moore on his plea of guilty to transporting three women from Tulsa, Ok., to St. Louis last November in violation of the Mann act. A charge of threatening a Government witness was dismissed.

Ted Click of Tulsa, indicted with Johnson, pleaded guilty previously and was sentenced to three years in Leavenworth prison.

AUTO REPAIRING

Any kind of Work or Any Make Car

Modern Auto Repair Co.

4601-17 OLIVE ST. FOrest 6300

When You Fail to Recognize Old Friends

YOU MAY NEED GLASSES!

EASY CREDIT No Carrying Charge

Let Me Examine Your Eyes

Beautiful Rimless Mountings White Gold Filled, Rocking Pearloid Nose Pads . . . Guaranteed Non-Tarnishable!

$2.50 Lenses Not Included

DR. SAM B. LAPPEMAN, O. D., WOLFF-WILSON OPTICAL DEPT.

Owner 700 Washington Ave. Only

WALGREEN'S *Easter* ICE CREAM RABBIT

A REAL TREAT FOR YOUR EASTER PARTY!

Phone Your Nearest Walgreen Store for Prompt, Free Delivery

MORE THAN A QUART

39c

A rabbit-shaped mold of Walgreen's delicious Delmonico or strawberry ice cream.

Walgreen DRUG STORES

HIGH FIDELITY *in the medium price field*

STROMBERG-CARLSON

Covers all channels from 540 to 18000 K.C.



No. 62 ....† 132.50

Liberal Trade-in Up to $25.00

BALDWIN PIANO CO.

1111 OLIVE. OPEN EVENINGS.

THERE IS NOTHING FINER THAN A STROMBERG-CARLSON

NEW INDUSTRY STARTS HERE



Now— a TREATMENT *that Gives a Youthful Tone to the Skin*

This is to tell you of Beatrice Mabie's famous Youth Treatment, for which wealthy women have paid Miss Mabie thousands of dollars and have come to her from all parts of the world.

This Youth Treatment rapidly improves the appearance of the face, making the skin look younger, smoother. It helps eliminate wrinkles, age lines, "crow's feet," sagging, crepy chins, harsh, rough skin in the face and throat.

Known as one of the 5 most expensive beauty experts in America, Beatrice Mabie reaped fame and fortune restoring youthful charm and beauty to women's skins. In helping these women, Miss Mabie found that, by combining certain costly, basic oils *in a certain way*, it was possible to help give the skin smoothness and firmness to correct crow's feet and sags.

The preparation you use to do this is called Beatrice Mabie's Special Mixture and you can get it at any good drug or department store or beauty counter. If you seek a clear, fresh, youthful skin, get a one dollar jar tomorrow and try it yourself. You'll be amazed at the new beauty it brings to your skin.

BEATRICE MABIE, Inc., St. Louis
Telephone: EVergreen 5251

Headed by Men Well Known in Business Circles

Plans for National Operations Under Way

For the past two weeks, things have been happening at 3916 Geraldine avenue, in Northwest St. Louis, and residents of that neighborhood have been asking one another what was going on. Though few realized it, they were actually witnessing the birth of a new St. Louis industry for which some of the keenest business men in this vicinity predict a bright future on a nation-wide scale.

Formally organized less than one month ago, the Von Cro Manufacturing Company has already begun the manufacture of an extensive line of toilet preparations for both men and women, and plans for the sale of these are now being completed. The affairs of the Company are under the personal direction of some of St. Louis' most widely-known business men, including Ernest M. Crosby, head of Crosby Motors, Inc., and other highly successful St. Louis enterprises. Mr. Crosby is president and director-general of sales of the Von Cro Manufacturing Company.

A national advertising plan on one well-known line of beauty aids for women will get under way shortly. The selling activities of this division of the Von Cro business will be under the personal direction of Edward O'Connor, formerly vice-president in charge of sales for Affiliated Products, of Chicago, and widely known for his work in connection with several of the highest-grade cosmetics sold in this country.

Among the products to be manufactured and distributed by the Von Cro Manufacturing Company is a complete line of high-grade creams, lotions and face powders. A new brushless shave, developed after many years of research by Joseph Von Sickel, Von Cro chemist, is also being placed on the market at once, and plans for the advertising and merchandising of this item are already under way. Mr. Von Sickel has been actively engaged in the development of food and cosmetic products for the last 50 years, having laid the foundation for his present work more than half a century ago in Switzerland.

Present plans call for the introduction from time to time of other items with new and unusual features, and officials of the Von Cro organization state that announcements regarding these will follow as the items are made ready for the market.

Von Cro sales for the State of Missouri are under the supervision of Martin Balenseifer. Roger E. Constance is in charge of sales in other states.



Man!

here's the Brushless Shave *for my face!*

A Twenty-Second Century Cream NOW

I've discovered that there are almost as many different kinds of beards as there are faces. The hairs of these beards are of many kinds just as the skin is also different. That's why NO ONE SHAVING cream can possibly do a good job for DIFFERENT men.

Crosby's New Brushless Shave is the only Shaving Cream I ever heard of that's deliberately made for DIFFERENT TYPES OF BEARDS.

For instance: If you have a tough, thick, wiry beard, you want Crosby's Irish Brushless Shave. If you have an oily skin and a heavy beard—you want Crosby's Rye, Scotch, Bourbon or Ginola Brushless Shave. But if your skin is tender and your beard light, just smooth on a little Crosby's Burgundy Brushless Shave and run the razor over your face.

But remember this! No matter what kind of a skin you have, Crosby has a Brushless Shave for your kind of skin. Any good dealer will be glad to see that you get the Crosby Brushless Shave that's made especially for your skin if you'll simply tell him the kind of skin you have. Ask your dealer tomorrow—and later, thank us for the GRANDEST shave you ever enjoyed.

VON-CRO MANUFACTURING CO., INC.,
ST. LOUIS
Telephone: EVergreen 5250

Von-Cro *Manufacturing Company* · INC · St. Louis. Mo.

Manufacturers of a Complete Line of Fine Cosmetics for Men and Women

60 LAWYERS ... $29,923 IN C... TO CIRCUIT C...

In Many Instances A... Are Due on ... Bonds, in Oth... Surety in Single ...

CLERK TO BRING ... ACTION IF NECE...

Attorneys in Most ... Willing to Adjust ... —C. M. Hay C... Bill.

Sixty lawyers owe a tot... 923 court costs in Circuit ... was shown by a tabulati... yesterday by Circuit Cler... Priest. The costs, princ... damage suit litigation, h... accruing for a period of ... to 10 years.

In many instances the ... due are in cases where cou... resenting plaintiffs signed ... bonds guaranteeing costs ... their cases. However, in a... of instances, costs are due ... in which counsel signed ... in a single suit.

The records show that ... firm and an individual ... each owes approximatel... Priest said adjustments w... made on these claims.

Another lawyer owes $25... announced he expected to ... for recovery on this claim ... action against other lawyer... contemplated, but in a l... jority of the cases, Priest s... lawyers, on receiving notic...

DEA...

Try This "Bles... ing" for the H... of-Hearing: Ne...

"Fortivox"

The Smallest Bo... Conduction Un... We Have Offere...

¶ Yes! An aid for ... hard-of-hearing that ... so small that it can ... worn inconspicuou... with most any dre... 8 different colors ... match your new Spr... costume. The tra... mitter is made to ... ceive sounds from ... and side.

New, High-Effi... ciency Bone Unit

Demonstratio...

Without Charge!

In your own home ... or in the departm... Call GArfield 5... Station 503 for appo... ment.

Eighth ...

FAMOUS-BARR

Operated by the May Dept. Stores
We Give and Redeem Eagle S...



Drunkenne... Is a Diseas...

This FREE Book... Explains Fac... That Every Pe... son Should Kno...

HERE is a treatise written ... disease of inebriety and i... written especially for the ... institute. It is based on fift... experience, embracing the tr... of more than 400,000 patie... cluding men and women f... walks of life.

It tells you "why" the ... profession recognizes drun... as a disease; what famous ... authorities say about the dis... drunkenness ... and "how" ... oneness can be cured. The ... is free, and mailed in a pl... velope. Write at once fo... copy NOW!

address W. N. Nelson, Sec...

The KEELEY INSTIT...
DWIGHT · ILLINO...

son, pleaded guilty previously was sentenced to three years avenworth prison.

TO REPAIRING
Any kind of Work or Any Make Car
Modern Auto Repair Co.
3661-17 OLIVE ST. FOrest 6500

AM
BBIT
MORE THAN A QUART
89c
bbit-shaped mold
Walgreen's deli-
Delmonico or
berry ice cream.

en
ES
HERE



here's the
hless
my face!
ury Cream NOW
e are almost as many
there are faces. The
of many kinds just as
That's why NO ONE
bly do a good job for
Shave is the only Shav-
hat's deliberately made
OF BEARDS.
ve a tough, thick, wiry
Irish Brushless Shave.
d a heavy beard—you
, Bourbon or Ginola
our skin is tender and
th on a little Crosby's
nd run the razor over
matter what kind of a
a Brushless Shave for
od dealer will be glad
rosby Brushless Shave
our skin if you'll sim-
n you have. Ask your
er, thank us for the
r enjoyed.
FURING CO., INC.,
UIS
Evergreen 5250
St. Louis, Mo.

60 LAWYERS OWE $29,923 IN COSTS TO CIRCUIT COURT

In Many Instances Amounts Are Due on Blanket Bonds, in Others on Surety in Single Suit.

CLERK TO BRING ACTION IF NECESSARY

Attorneys in Most Cases Willing to Adjust Matter —C. M. Hay Contests Bill.

Sixty lawyers owe a total of $29,923 court costs in Circuit Court, it was shown by a tabulation made yesterday by Circuit Clerk H. Sam Priest. The costs, principally in damage suit litigation, have been accruing for a period of from one to 10 years.

In many instances the amounts due are in cases where counsel representing plaintiffs signed blanket bonds guaranteeing costs in all of their cases. However, in a number of instances, costs are due in cases in which counsel signed as surety in a single suit.

The records show that one law firm and an individual attorney each owes approximately $7000. Priest said adjustments were being made on these claims.

Another lawyer owes $2500. Priest announced he expected to file suit for recovery on this claim. Similar action against other lawyers also is contemplated, but in a large majority of the cases, Priest added, the lawyers, on receiving notice of unpaid costs, have said they were willing to adjust the matter and have paid up.

Clerk May Hire Counsel.

Permission recently was granted the clerk by the Circuit Judges in general term to employ counsel to bring suits against financially responsible delinquents to enforce payment of old costs. The permission involved not only claims against members of the bar, but also parties in arrears, including surety firms, corporations, partnerships and individual litigants held liable for court expenses. About $200,000 in unpaid costs was outstanding, some as far back as 25 years ago, Priest said.

Fee bills have been issued in all of these cases and it was reported yesterday that a group of damage suit lawyers has been raising funds to resist the Circuit Clerk in his campaign to collect the unpaid fee bills. Priest explained that it was his duty to enforce payment where possible, pointing out that all surplus fees from his office were turned into the city treasury. This means no additional compensation to him, since his salary of $7500 a year is paid regardless of the amount of fees which he collects. Since taking office in January, 1935, Priest has ended the practice of permitting lawyers to sign blanket bonds, but does permit them to guarantee costs in an individual case.

Hay Contests Claim.

In connection with the fee bill controversy, motions have been filed by Charles M. Hay, former City Counselor, and his law partner, S. D. Flanagan, to declare null and void bills issued against them. The bill against Hay is for $108.60 in a damage suit settled in 1930 in which he represented the plaintiff. The defendant agreed to pay the costs, but has not done so; therefore, the Circuit Clerk said it was up to Hay to pay, as he had signed the cost bond. A similar situation exists in the case of Flanagan, against whom a fee bill for $100.90 was issued.

The lawyers stated in their motion they were not liable for payment of the costs because their clients won in each case. Efforts made by the cler kto collect from the defendants in these suits have proved unavailing.

The motions filed by Hay and Flanagan to quash the fees bills which were issued against them set forth that the bills were placed in the hands of Sheriff Madden, who has made demand for payment, threatening to levy on their "goods, chattels, moneys and effects." They are represented by Attorney Claudio Delitala. Priest has retained Jacob M. Lashly and Robert J. Keefe as his counsel. The Hay and Flanagan motions are set for hearing Friday before Judge O'Neill Ryan and Frank C. O'Malley.

DEAF!

Try This "Blessing" for the Hard-of-Hearing: New

"Fortivox"

The Smallest Bone Conduction Unit We Have Offered!

¶ Yes! An aid for the hard-of-hearing that is so small that it can be worn inconspicuously with 'most any dress; 8 different colors to match your new Spring costume. The transmitter is made to receive sounds from rear and side.

New, High-Efficiency Bone Unit

Demonstration

Without Charge!

In your own home . . . or in the department. Call GArfield 5900, Station 503 for appointment.

Eighth Floor

FAMOUS-BARR CO.

Operated by the May Dept. Stores Co. We Give and Redeem Eagle Stamps



Drunkenness Is a Disease!

This FREE Booklet Explains Facts That Every Person Should Know

HERE is a treatise written on the disease of inebriety and its cure, written especially for the Keeley Institute. It is based on fifty years' experience, embracing the treatment of more than 400,000 patients, including men and women from all walks of life.

It tells you "why" the medical profession recognizes drunkenness as a disease; what famous medical authorities say about the disease of drunkenness . . . and "how" drunkenness can be cured. The booklet is free, and mailed in a plain envelope. Write at once for your copy NOW!

address W. N. Nelson, Secretary

The KEELEY INSTITUTE
DWIGHT · ILLINOIS

MAKES HAPPY LANDING



—Associated Press Wirephoto.

BLEDSOE (SLIM) PAYNE, CINCINNATI aviator during a flight to Chicago, who discovered his landing gear was locked. With the aid of his co-pilot he adjusted the gear in flight and set down his ship and 10 passengers safely at Chicago.

HEARING IN SUIT OVER NAME OF WARD REPUBLICAN CLUB

Both Use Word "Regular" in the Twenty-second, Which Usually Votes Democratic.

A hearing on the application of the Regular Republican Club of the Twenty-second Ward for an injunction to restrain a rival ward organization from using the name, Twenty-second Ward Regular Republican Club, began yesterday before Circuit Judge John W. Joynt. The hearing will be resumed tomorrow.

The only witness yesterday was Alroy S. Phillips, attorney and president of the plaintiff organization, who testified that factional differences between Republicans in the ward, which usually votes Democratic, began in 1932, when members of the defendant organization decided to form their own club. Clarence A. Weindel, attorney for the defendant club, contended that Phillips called meetings of his organization without notifying all the members and that some members of the anti-Phillips organization still members of the Regular Republican Club of the ward.

The organization, headed by Phillips, is supporting George W. Hartman and Mrs. Louise Wollbrinck for re-election to the Republican City Committee from the ward, while the rival group is for Clifford G. Haley, former member of the Board of Election Commissioners, as ward committeeman.

EXHIBIT OF PICTURES BY ST. LOUIS ARTISTS

Display at Guild Typical of Styles to Be Provided by Circulating Service.

An exhibit of pictures by St. Louis artists, typical of those which will be provided by the circulating library to be started next October, opened last night in the main gallery at the Artists' Guild, 812 Union boulevard.

Members of the Guild who attended the opening were given preference in subscriptions to the library service which will be limited to 100 at first. For an eight-month period, beginning next October, the subscriber, for a fee of $10, may have a new picture to hang in his home each month or two. The plan is designed to increase appreciation of art, provide a market for artists and supply funds for Guild activities.

Forty of the 62 pictures in the exhibit were distinctly "home" pictures as opposed to "stunt" or "exhibit" work. They included oils, watercolors, pastels and prints. The remaining 22 were selected as examples of various styles in the modern trend, it was explained by Peter Mariner, representative of the artists.

Artists represented in the exhibit were: Helen Louise Beccard, Tom Blow, Mildred Carpenter, Fred Conway, Evelyn Fitch, Alexandra Korsakoff Galston, Charles F. Galt, Jessie Gleyre, Emily Gross, Ethel Grosskop, Florence Hazeltine, Miriam McKinney, Martha Hoke, Martin Kaiser, Josephine Johnson, Edward Luchtemeyer, Eloise Parks, Charles Quest, Gladys Skelly, Rudolph Tandler and J. Baare Turnbull.

In the little gallery a new exhibit of 36 oils by Lucille White Cowherd of Kansas City, formerly of St. Louis, also opened. These were supplemented by portfolios of drawings, water colors and pen and ink sketches. Many were of local subjects, including Negro life. Work done at Taos and Santa Fe and in Mexico also was shown. It will remain until April 26.

Frederic Forbusch's wood carvings will remain in the little gallery two weeks longer.

LOANS on Diamonds
All Transactions Confidential
SPECIAL BUYS IN UNREDEEMED DIAMONDS
FRISCO FINANCE CO., 403 N. 9th St.

LIVING-ROOM SUITES
Recovered in the Newest Designs
SLIP COVERS—TAILOR MADE
Very Low Prices. All Work Guaranteed. Call for Estimates
KAHN UPHOLSTERING
6150 Delmar CA. 3833

LOANS on Diamonds
DUNN'S 63 Yrs. at 912-916 FRANKLIN
DUNN'S SPECIALS FOR SALE
Ladies' Princess Ring, platinum top, yellow gold band, 42 full-cut diamonds — $200
Ladies' Platinum Ring, square top, 14 round diamonds in mounting, center stone 1 74-100 carat — $300
Ladies' Platinum Ring, 3 full-cut diamonds, center stone 69-100 carat, fine American cut — $125

LOOK AT ALL THREE FOR—

FEATURES

ONLY PLYMOUTH HAS ALL THESE SAFETY, ECONOMY AND COMFORT FEATURES:

100% Hydraulic Brakes
Safety-Steel Body
Patented FLOATING POWER Engine Mountings
Calibrated Ignition
Full-length Water Jackets
Directional Water Circulation
Balanced Weight and Balanced Spring Action
Greatest Total Length of Springs
Easiest Steering (18.2-1 ratio)
6-Cylinder L-Head Engine Simplicity
Highest Compression . . . yet uses regular gas!
Light-weight Aluminum Alloy Pistons
Four Piston Rings (instead of three)
Four Main Bearing Crankshaft
Air-cooled Clutch
Syncro-Silent Transmission (all helical gears!)
26 Anti-Friction Bearings
Rust-proofed Body, Fenders, All Sheet Metal, All Nuts, Bolts and Washers!
113-inch Wheelbase!

PRICE

PLYMOUTH IS PRICED WITH THE LOWEST

Here are the figures . . . see for yourself! The big, extra-value Plymouth 4-door sedan lists at only $10 to $15 more than the corresponding body models of the Other Two! Now look at all the safety and economy features which Plymouth alone gives you . . . compare the size, roominess and beauty of "All Three" . . . compare the way they ride and handle . . . and you'll see why you really *must* "Look at All Three" *today*, if you want to get the most in value for your money.

PLYMOUTH $590*
CAR A $580*
CAR B $575*
*List price, 4-door sedan at main factory

$510 AND UP, LIST AT FACTORY, DETROIT SPECIAL EQUIPMENT EXTRA

TERMS

$25† A MONTH

† $25 A MONTH (with usual down payment)

Insist on the Official Chrysler Motors Commercial Credit Company 6% TIME PAYMENT PLAN

Available through all PLYMOUTH Dealers

You pay for credit accommodation only ½ of 1% per month on your original unpaid balance. To arrive at your original unpaid balance: 1. Add cost of insurance to cost of car.* 2. Deduct down payment—cash or trade-in. Result is *Original Unpaid Balance.*

*In some states a small legal documentary fee is required.

DON'T TAKE OUR WORD!... Drive this Big, Extra-Value Plymouth for 10 Minutes!

"LOOK AT ALL THREE" before you buy any car . . . that's *still* the best advice you can have on buying a new car. And this friendly, sportsmanlike invitation has won Plymouth the most sensational success in automobile history!

That tells you it *must* be a great car. You can see for yourself in as little as 10 minutes behind the wheel . . . in traffic . . . on hills. You'll find out it's the easiest-handling car, the most luxuriously comfortable car ever available at any such price. And always remember . . . Plymouth is still the only one of "All Three" that gives you both 100% Hydraulic brakes and a Safety-Steel body—the two great safety features that modern traffic demands!

Tell your Plymouth dealer you want to drive the big, extra-value Plymouth on the road.



"I FOUND THEY'RE PRICED ABOUT ALIKE . . . 'All Three' leading low-priced cars," says George Skadding, Washington, D. C., press photographer. "But I also found that Plymouth has a lot of extra value for about the same money . . . a lot of features that give greater safety, economy, comfort and reliability. Plymouth's 100% Hydraulic brakes and Safety-Steel body are worth more to me than the difference in price. It's a comfortable car . . . easy to drive. And I believe it's America's most economical full-size car . . . I'm averaging 18 miles and over per gallon of gasoline right along!"



CHRYSLER. DODGE AND DE SOTA DEALERS

PLYMOUTH BUILDS GREAT CARS

500 JOBLESS PARADE TO THE WHITE HOUSE.

Committee Urging Six Billion for Relief Received by a Roosevelt Secretary.

By the Associated Press.

WASHINGTON, April 11.—Accompanied by more than 100 police, 500 delegates to the Workers' Alliance convention called at the White House and Capitol today to urge legislation for a $6,000,000,000 relief program.

Led by David Lasser, chairman, the unemployed men and women, WPA workers and cotton sharecroppers assembled at the Federal Auditorium and marched four abreast to the White House executive office.

There Marvin McIntyre, one of President Roosevelt's secretaries, received Lasser and a committee of five, who asked for presidential indorsement of their program. Lasser later told reporters he had advised McIntyre the unemployed would be disappointed that Roosevelt had not received the delegation personally.

After leaving the White House, the delegates marched to the Capitol, where they were ordered to disband.

While Lasser was asking police for permission to address the delegates in a nearby park eight busloads of New York members arrived. They had been delayed at Bel Air, Md., where two of their number had been jailed after a dispute when a restaurant refused to serve Negroes.

Unable to get permission to use the park, Lasser told the delegates from the top of an automobile what had happened at the White House. He urged them to present their demands to Congressmen.

Lasser and his committee later presented a copy of the White House petition to Vice-President Garner and Speaker Byrns.

'Steamboat 'Round the Bend'
STEAMER GOLDEN EAGLE
Glorious River Trips in the Heart of the Mississippi Valley
FROM 2 to 7 DAYS ALL EXPENSES
First Trip Apr. 25 WILSON DAM 7 Days
For Literature and Reservations
GArfield 1336 Eagle Packet Co.

STIX, BAER & FULLER
GRAND-LEADER



Nationally-Known Make Eyeglass Frames

After Thursday the Price Will Be $5.00

$2.95 lenses not included

Graceful designing, superior craftsmanship make this an outstanding value in a White Gold-filled Frame. Modernize your present glasses by changing to this new Frame.



Thousands Have Found Satisfaction in Our Personalized Service

Competent registered optometrists, Drs. G. M. Rosenthal and F. A. Ilg, in attendance. Glasses (if needed) advised at a price you can afford. Call for sight test Monday.

• Ask About Our Liberal Deferred Payment Plan of Buying Complete Eyeglasses.

OPTICAL DEPT.—STREET FLOOR

ROOSEVELT AGAIN SEES HAGOOD, NO COMMENT

General's Friends Say He Will Retire Unless Command Is Restored.

By the Associated Press.

WASHINGTON, April 11.—Major-General Johnson Hagood, who was sent into military exile after his criticism of WPA spending, left a "showdown" conference with President Roosevelt at the White House today without disclosing whether he would be restored to active duty or retire.

The White House was equally reticent concerning the President's decision as to the General's future, but indicated that an announcement might be made at the War Department early next week.

While Gen. Hagood remained silent concerning his plans for the future, friends said that unless he was assigned to command an Army Corps area, preferably in New York City, he would insist upon retiring to take advantage of "other opportunities."

(Gen. Hagood was removed from command of the Eighth Corps area and Third Army at San Antonio, Tex., in February after he had called WPA funds "stage money" in testimony before a congressional committee, and the Works Progress Administration had demanded from the War Department that he make "public retraction.")

An informed source said Gen. Hagood had been offered an executive position with a Chicago mail order house and might retire to accept the opportunity regardless of what final action was taken in his case.

Hagood went to Chicago "on private business" immediately after his first conference with the President on board the train that took the latter to Florida on his fishing vacation on March 23.

Political circles here also have discussed a report—not denied by Hagood—that he might enter politics in his native State of South Carolina by becoming a candidate against Senator James F. Byrnes, administration stalwart, who is up for re-election this November.

President Roosevelt, as Commander-in-Chief of the military forces, may restore Hagood to active duty with command of the Sixth Corps Area at Chicago, or the Second Corps Area at New York, to which he would ordinarily be entitled by reason of his being the third ranking general officer in the army.

Jefferson Memorial Closed.

Both wings of the Jefferson Memorial in Forest Park will be closed tomorrow in honor of Thomas Jefferson's birthday, it was announced yesterday by the Missouri Historical Society. The third President was born April 13, 1743.

NRA RESEARCH REPORT ON WAGES AND HOURS

Pay as Low as 3 Cents, Work Week as High as 60 Hours Shown.

By the Associated Press.

WASHINGTON, April 11.—NRA-Commerce Department researchers assembled today what they said was the "most complete picture" of American wages and hours ever put together, showing hourly pay rates running from as low as 3 cents to more than $1. The special report, based on employment between 1929 and 1935, disclosed a work week ranging from as low as 10 hours to more than 60.

Covering 303 different industries, Leon C. Marshall, director of the work, said the report contained "more specific information on hours and wages in American industry than is contained in all the files of all the states and Federal departments of labor.

The research is one of more than 100, now virtually completed, analyzing the results of NRA to furnish a factual basis for any similar legislation proposed in the future.

"A most cursory review of this material explains, in part," Marshall said, "the conditions which NRA sought to correct."

Higher Wage Rate Industries.

Among industries showing the higher wage rates were the automobile, electrical, print roller, chemical and printing ink. The other end of the scale was shown in a study of wages paid pecan pickers in San Antonio, Tex., where the range was from 2.5 cents to 9 cents an hour, Dec. 15, 1934.

Figures on the iron and steel industry indicated the effect of exemptions from NRA code hours, about 10 per cent of the industry's payroll being freed from the code limitation.

Nearly 62 per cent of mining employes in the ball clay producing industry received less than 25 cents an hour, while 51 per cent were paid between 10 cents and 20 cents, May to August, 1933.

If the excelsior industry in February, 1934, Northern workers received 39 cents an hour as against 29 cents for women. Southern men workers were paid 27 cents, women 22.5 cents.

Hardwood Distillation Group.

In the hardwood distillation industry in July, 1929, no worker was paid less than 10 cents an hour. In June, 1933, out of a total of 2122 workers, 295 received less than that amount and the higher brackets of 40 cents up had disappeared.

An indication of office employes' pay during the depression was given in data for the auction and loose leaf warehouse industry. In the 1932-1933 peak season, 75 per cent were paid less than $12 a week, while 17.5 per cent received $3 or less. Two office employes in the industry received more than $25.

Differences between Southern and Northern wages were indicated in figures for the cottonseed oil refining industry. In June, 1933, 27.7 per cent of the Southern workers were receiving less than 25 cents an hour. Only 0.4 per cent of Northern workers were paid such a scale.

CASE REINSTATED AGAINST MONARK PETROLEUM CORP.

New Information Filed, Charging Installation of Tanks Without Permit.

The case against the Monark Petroleum Corporation, files of which disappeared after it had been dropped from the Police Court docket, was reinstated yesterday and a second information was filed.

Files of the original case, charging violation of a city ordinance regulating the installation of gasoline storage tanks at its filling station at the northeast corner of Goodfellow boulevard and Easton avenue, were found in a desk drawer in Clerk Cornelius J. O'Brien's office after a two-day search. The case was transferred from Judge Simpson's Court to that of Judge Vest because of the location of the company's offices, and was set for hearing next Saturday.

The new information charges the company with installation of a 1000-gallon tank and two 500-gallon tanks last Dec. 6 without having obtained a permit from the Building Department. The first case charged violation of the ordinance requiring that tanks be at least 30 feet from the street line or adjoining property. Since the lot was only 42 feet wide, the permit was refused.

TOYS TO BE COLLECTED IN SCHOOLS ON APRIL 24

They Will Be Reconditioned for Distribution Among 13,000 Needy Children.

Toys for Christmas distribution by the Toy Shop Guild of the Board of Religious Organizations will be collected April 24, at schools in St. Louis and St. Louis County.

On that day children will be asked to bring to their schools all toys for which they have no further use. The toys will be collected by members of the American Legion Auxiliary and Parent-Teacher organizations and taken to the Guild headquarters in the Old Courthouse.

Mrs. Clifford Zell, chairman of the Guild, said the program this year calls for distribution of 30,000 toys to 13,000 needy children, and unless more of toys are received in the next few weeks, it is doubtful that the program can be carried out.

The toys donated will be repaired painted and classified for distribution by volunteer workers making up the Guild.

STILL TRYING TO IDENTIFY WOMAN STRANGLED BY RIBBON

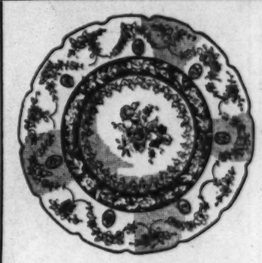
T. E. Jeffries Seeks Test of Dental Work to See if Body Is That of His Ex-Wife.

T. E. Jeffries, 3545 Lafayette avenue, yesterday viewed the body of a young woman at the city morgue to determine whether it was that of his former wife, Mrs. Beverly Bolton Bergstrom of Atlanta, Ga., but declared he could not be positive in his identification. He advised the Coroner's office to compare dental work performed for his former wife in St. Louis in 1932 with that of the woman at the morgue, which will be done tomorrow.

The body of the woman was identified as that of Mrs. Bergstrom Wednesday by Mrs. Jeffries, who went to look at it following receipt of a letter from Miss Irene Bolton of Chattanooga, Tenn., sister of Mrs. Bergstrom, inquiring for Mrs. Bergstrom who, Miss Bolton said, had been missing from Atlanta since January. However, Oscar Bergstrom of Atlanta, former husband of Mrs. Bergstrom, sent a telegram to the Coroner Thursday that he had received a letter from his former wife March 7, two weeks after the body of the woman at the Morgue was found in her room at the Auditorium Hotel Feb. 20.

The woman registered at the hotel Feb. 17 as Miss Amelia Layne of Baltimore, Md. Three days later she was found dead in her room, strangled by a ribbon around her throat.

3 Suits, Dresses (Plain) Cloaks (Plain) Overcoats for $1.00
Cleaned and Pressed
QUALITY CLEANERS
4612 GRAVOIS South of Manchester Call RI. 9326
City Wide Service
5628 EASTON North of Manchester Call MU. 5950



To Those Who Love and Admire Beautiful China and Glassware, Always Remember

The Queensware Store

Continuing to Serve the Brides of the Future as Well as the Brides of the Past.

Saint Louis Glass & Queensware Co.
1121-25 OLIVE ST.

FREE!



This Long & Short Wave AC-DC RADIO

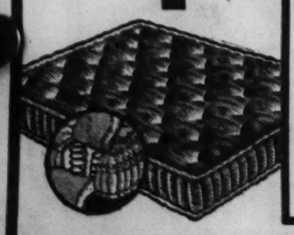
Given Away With Every Purchase of Living Room, Bedroom or Dining-Room Suite at $49 or More AT QUALITY FURNITURE CO.

This Modern DETROLA Radio Sells Regularly for $19.95
A fine 4-tube set in walnut cabinet with illuminated airplane dial, automatic volume control, tunes amateur, police, aviation and all standard broadcasts.

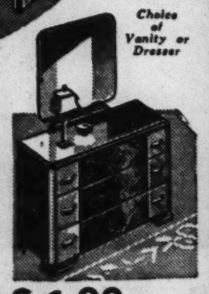


Again! This Sensational Offer!

Innerspring Mattress
Amazing Value In This Quality Mattress. Sold Regularly for $15
$7.95 25c a Week



$79 Modern Bedroom Suite
$49
See this beautifully designed modern suite in two-tone walnut. At this sensational sale price you get a full-size bed and chest of drawers, and choice of dresser or vanity.

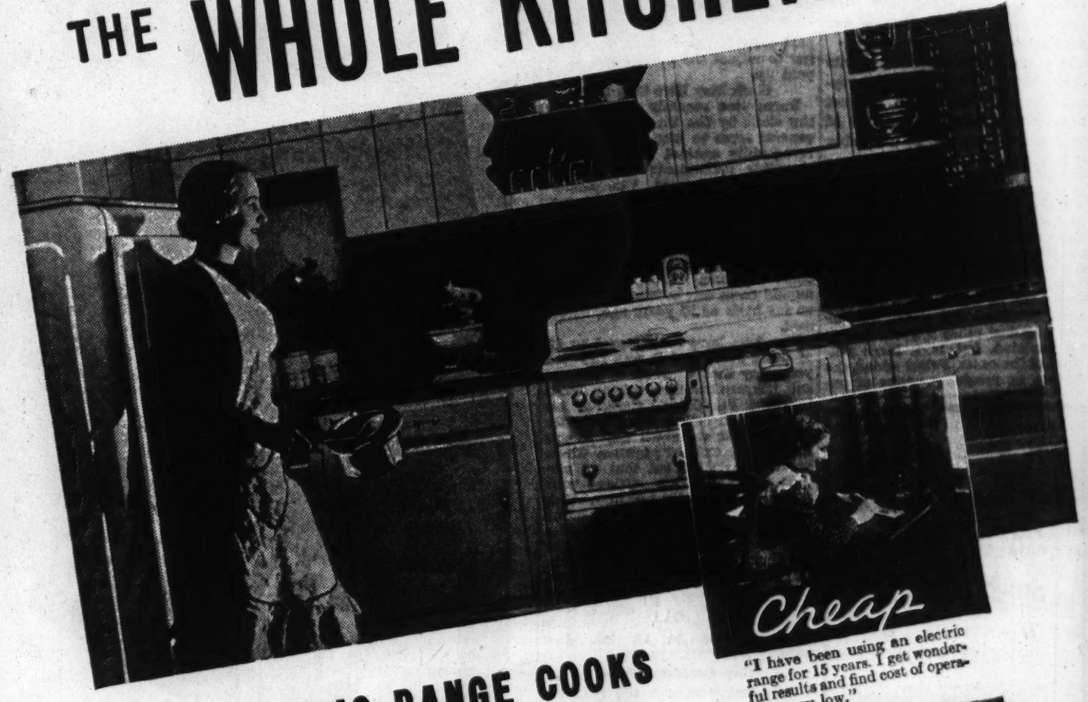


Choice of Vanity or Dresser

$1.00 WEEK Small Carrying Charge

QUALITY Furniture Company
SOUTHEAST CORNER 8TH AND FRANKLIN OPEN EVERY NIGHT TILL 9
"Quality" Furniture at Bargain Prices 8th & Franklin

NOW ELECTRICITY TAKES OVER THE WHOLE KITCHEN JOB



"I have been using an electric range for 15 years. I get wonderful results and find cost of operation very low."

THE ELECTRIC RANGE COOKS YOUR FOOD AS THE ELECTRIC REFRIGERATOR KEEPS IT . . . PERFECTLY!

Now . . . cooking perfection, with the electric range!! Would you give up your electric refrigerator? NO! And when you try cooking on an Electric Range, you'll wonder how you ever managed to do without one.

Thousands of women all over town are enjoying its benefits now. They find that electric cooking is Fast, that their electric bills are low, that the magic heat of electricity makes cooked foods more palatable, more appetizing in appearance . . . zestful in flavor . . . wholesome and nutritious.

That's why every month more and more women swing to electric cooking. Your electric dealer has a special display of new 1936 Electric Ranges. See them—he will gladly show and demonstrate them. He will give you an allowance for your old stove and arrange payments as low as $4 to $5 a month. There is *no charge for wiring* under the standard installation plan.



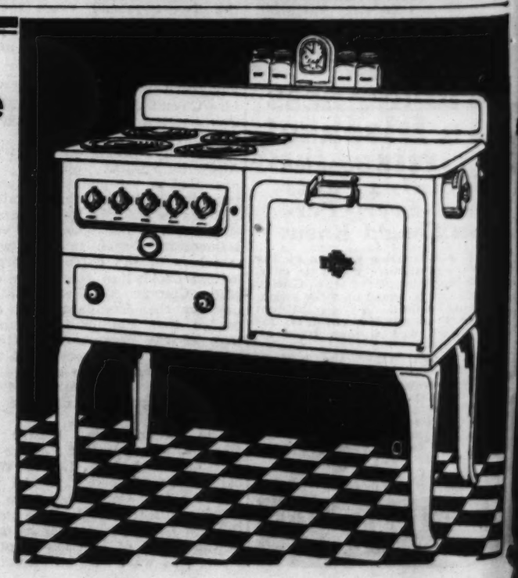
"I have used my electric range a long time. It is fast—and dependable in every way."



"I find that all foods cooked with my electric range taste better. I cannot speak too highly of the electric range."

ELECTRIC COOKERY COUNCIL OF ST. LOUIS
In cooperation with UNION ELECTRIC LIGHT AND POWER COMPANY
Representing These Fine Electric Ranges:
CRAWFORD • HOTPOINT • KELVINATOR • MARION • ESTATE • WESTINGHOUSE • STANDARD
GENERAL ELECTRIC • L&N • KENMORE • NORGE • MONARCH • UNIVERSAL

Hellrung & Grimm Offers This Modern
Universal Electric Range
Beautiful New 4-Burner Table Top Model
COMPLETELY INSTALLED In Your Home for Only
$89.50
Slight Extra Charge for Clock and Condiment Set.
$8 CASH—Balance Convenient Terms
Small Carrying Charge.
LIBERAL TRADE-IN ALLOWANCE FOR YOUR OLD GAS RANGE
HELLRUNG AND GRIMM
9th & WASHINGTON 16th & CASS



LOCARNO POWE SEEKING ACCO IN EASTER REC

Head of Committee o to Attempt Joint P Negotiations With and Ethiopia.

By the Associated Press.

GENEVA, April 11.—The men of the leading nations pe have the opportunity to over Easter just what Italy by the question: "Is the prese Italy desired?" That qu asked by Baron Pompeo Aloisi resentative of Premier Musso the League of Nations, was di personally to the representati Great Britain, France and Be last night.

They had met with the envoy to determine what the signatories of the Locarno should do about Germany's a remilitarizing the Rhineland. their session followed a meeti the League Council Committ 13 in which Anthony Eden, Foreign Secretary, listed a se charges that Italy was using gas against Ethiopians. Ed manded that the Committee which includes every member League Council except Italy, in continuous session until and Ethiopia talked peace.

He yielded, however, to s tions for compromise, by whi committee adjourned until Thursday to permit its pres Salvador de Madariaga of Spa attempt joint peace negoti with Italy and Ethiopia.

Italy's Direct Question.

When the Locarno pact tories met after the comm stormy session, Baron Aloisi manded of his conferees: "My ernment wants to know from of you whether the presenc Italy is desired here, and wh her collaboration in the wor European reconstruction is w If it is not desired, Italy will no reason for assuming risk responsibilities and will reserv right to establish her own poli The session ended inconclu with the diplomats going hom

AUCTIONEERS

BEN J. SE AUCTIONEERS
REGULAR WEE ALW OFFICE AND
WEDNESDAY, AP REGULAR WEDNE
Sheraton Dining-Room point" Electric Range, items in connection with grade furniture.
Pursuant to an order Court's approval) from Office Desks, Chairs, T JOHN B. EDWARDS, Rec
Under Chattel Deed Office Desks, Chairs, Ca HARRY
Do Not Fail to Attend Thi Consignments of N WHAT HAVE Y

LIQUIDATIO MUELLER JEWELRY — INV 2529 SOUTH
MONDAY, APRIL
By virtue of a certain contra as indicated in the foregoing, th Fixtures belonging to said comp
Quantity stock of Diamond R Illinois, Waltham, Gruen Wrist Sets, Watch Bands, Gold Chains ellies, etc. FIXTURES: Mod Register, Combination Safe.
The property will be offered BEN J. SEL

PUBLIC FUR TUESDAY, APRIL 14t At Our Salesroo
Tremendous consignments closures and furnishings o Homes ordered to be sold ing of any and everything i Stoves, Radios and hundred
Furnishings of En to Be Sold
Here is an opportunity to pieces of Bedroom, Living with several small Oriental several fine Wilton 9x12 Suite, and a large assortme 1 Kelvinator, 1 Frigidaire.
Open Monday Un
MISSOURI F CE. 3572 2007-17

AUCTION! Sho STOCK WI
At the above time and place, we will merchandise, consisting of as follows: Gray's Shoes, in such brands as FRE JOHN C. ROBERTS, etc. Shoes cons Ladies' and Misses', 500 pairs Children Dry Goods and Furnishings consist of Work Pants, Overalls, etc. About 25 sisting of Men's Union Suits, S. V. Union Suits, Vests, Children's Union Underwear, Panties, Bloomers, Pajamas Work Gloves, Polo Shirts, etc. About styles and all sizes. About 100 dozen Straw Hats, Harvest Hats, Belts, Ties many other items found in a stock of thi
WM. J. BROWN & CO.

WEEKLY FUR MONDAY, 10:30 A.
A choice selection of Liv Kitchen Furniture, both Refrigerators and other
MOUND CITY 2000-2010 DELMAR

LOCARNO POWERS SEEKING ACCORD IN EASTER RECESS

Head of Committee of 13 to Attempt Joint Peace Negotiations With Italy and Ethiopia.

By the Associated Press.

GENEVA, April 11.—The statesmen of the leading nations of Europe have the opportunity to study over Easter just what Italy means by the question: "Is the presence of Italy desired?" That question, asked by Baron Pompeo Aloisi, representative of Premier Mussolini to the League of Nations, was directed personally to the representatives of Great Britain, France and Belgium last night.

They had met with the Italian envoy to determine what they, as signatories of the Locarno pact, should do about Germany's act of remilitarizing the Rhineland. But their session followed a meeting of the League Council Committee of 13 in which Anthony Eden, British Foreign Secretary, listed a series of charges that Italy was using poison gas against Ethiopians. Eden demanded that the Committee of 13, which includes every member of the League Council except Italy, remain in continuous session until Italy and Ethiopia talked peace.

He yielded, however, to suggestions for compromise, by which the committee adjourned until next Thursday to permit its president, Salvador de Madariaga of Spain, to attempt joint peace negotiations with Italy and Ethiopia.

Italy's Direct Question.

When the Locarno pact signatories met after the committee's stormy session, Baron Aloisi demanded of his conferees: "My Government wants to know from each of you whether the presence of Italy is desired here, and whether her collaboration in the work of European reconstruction is wanted. If it is not desired, Italy will have no reason for assuming risks and responsibilities and will reserve the right to establish her own policies."

The session ended inconclusively with the diplomats going home for Easter. British sources said the respite would permit them to talk directly with the Germans on the possibilities for an adjustment of the serious situation which has arisen along the old Western front of the World War area.

French and German Views.

French diplomats said they did not believe the British would achieve any success in attempting to induce Reichsfuehrer Hitler to modify his plans. German sources described the situation at the end of the Locarno signatories' session as "not exactly good, but, in some ways, not bad."

The question of remilitarization of the Central Powers, prohibited by the treaties which ended the World War, was given seriousness by Turkey, former ally of Germany and the Austro-Hungarian empire. The Turkish Government has formally demanded the right to refortify the Dardanelles—an act prohibited by the Lausanne treaty. For this reason, Turkey asks that the treaty be revised.

Germany's act in declaring national military conscription and placing soldiers back on the Rhineland had been supplemented by Austria's passage of a law reviving universal conscription "in case of national emergency."

DR. R. L. CAMPBELL AGAIN HEADS EAST ST. LOUIS BOARD

Four Other Members Re-elected; School Elections Also at Belleville and Alton.

Dr. R. L. Campbell, president of the East St. Louis Board of Education for 10 years, and four members, John F. Domhoff, John P. Costello, John L. Delmore and W. J. Miller, were re-elected yesterday by substantial pluralities. There were two candidates for president and 13 for members.

S. D. Vale was elected president of the Belleville Township High School Board, without opposition. Dr. Edmund Bechtold and R. R. Hyde were named members. For the Belleville Grade School Board, H. C. G. Schrader was re-elected president for his sixth term, without opposition. Adam Heineman (incumbent), Frank Rogers (incumbent) and William F. Breitwieser were elected members.

At Alton, J. J. Beeby (incumbent) and M. W. Acker were elected members of the Community Consolidated District School Board. Four other candidates ran far behind.

At Madison, Robert Dron was elected president of the School Board, defeating Dr. R. A. Marshall, who had served two terms. Charles Barnett (incumbent) and Guy Miller were elected members of the board.

POPE ISSUES EASTER APPEAL FOR PEACE

Deplores "Collapse of Faith" in Treaties and Institutions to Prevent War.

By the Associated Press.

ROME, April 11.—Easter eve stirred only faint memories of the days when thousands of tourists and pilgrims flocked to Rome to participate in the commemoration of Christ's Resurrection.

Visitors this year did not pack the city's hotels and tourist resorts as they did in past seasons before economic and political difficulties reduced travel.

Most of the visitors came from Germany and Austria. There were fewer Americans than in some previous years, and almost no English.

Pope Pius, owing to his declining strength and the small number of foreign pilgrims, will not continue tomorrow the old custom he resumed several years ago of celebrating the Easter mass in St. Peter's and giving his benediction to the city and the world from the outside balcony after the mass.

Cardinal Pacelli, the high priest of the Basilica, will say the mass, which will be broadcast. The Pope will say mass in his own private chapel and will not give his usual blessing. Afterwards he will hear a concert by the band of the Palatine Guard in the courtyard of San Damaso, and in the afternoon he will receive his immediate relatives in his apartment.

The Vatican City newspaper, Osservatore Romano, published "An Easter appeal to the nations," asking for peace. "Our dramatic world continues to exchange the cult of life for the cult of fire and force," it said. "From the rostrums and tribunes of public life, the worshippers of fire repeat every day to the peoples their monotonous sermon—be strong. Force, placed above the laws of justice, has come to be the supreme law of history.

"The collapse of faith in treaties and the revival of sleeping national rancours has renewed the struggle for supremacy, and lack of confidence in the institutions of peace force law to be substituted by the law of force, keeping our world in a state of nerves and spiritual disconcertion."

DISPUTE IN COMMITTEE ON TOWNSEND INQUIRY

Members at Odds Over Way House Investigation Is Being Conducted.

WASHINGTON, April 11.—Dissension among members of the House committee investigating the Townsend old-age pension movement was disclosed today.

Although Chairman Bell (Dem.), Missouri, was out of town, it was learned that differences of opinion exist over methods of procedure and the failure thus far to call Dr. F. E. Townsend, organizer of the movement.

Some committee members, it was said, think Robert E. Clements, resigned national secretary of the organization, should have been allowed to complete his testimony before public hearings were adjourned for an indefinite period to permit further investigation.

"The testimony showed the Townsend organization has taken in nearly a million dollars during its life," said one committee member, "but Clements was never allowed to testify as to what happened to this money, a question the people are entitled to have answered and which Clements was ready to answer."

Members of Congress, particularly those faced with Townsend opposition in approaching primary elections, are looking to the committee in the hope of getting material with which to answer their opponents.

The hearings are not likely to be resumed for several weeks. Representatives Gavagan (Dem.), New York, and Collins (Rep.), California, have been sent to Los Angeles as a sub-committee to take depositions and conduct personal investigations at the place where the Townsend movement started.

CYRUS E. HULL, 105, DIES; FORMER EAST ST. LOUISAN

LOS ANGELES, Cal., April 11.—Cyrus E. Hull, 105 years old, died here today of a skull injury suffered in a fall down stairs at his home. A former East St. Louisan, he was said to have been the oldest Mason in the United States, having been inducted into the order in 1853.

Mr. Hull, a native of New Lebanon, New York, came here from East St. Louis 20 years ago. Surviving are his wife, with whom he resided, a grandson, William E. Hull of East St. Louis, and a granddaughter, Mrs. Ben Finke, St. Louis. Funeral services will be held here Monday.

Site FLASH GASOLINE COSTS LESS!

ACT NOW! RE-UPHOLSTER
Your Living-Room Suite Completely Re-Upholstered, Including materials, Guaranteed Custom Work, as low as $29 Easy Terms
REPAIRING REFINISHING
WM. B. APPELL Upholstering Co. 4524 DELMAR
For Samples Phone FOr. 8977

UNION-MAY-STERN
No Money Down!
The Finest Optical Service at Reasonable Prices
24 Months to Pay!
Dr. R. H. Mankel, Registered Optometrist, in Attendance
UNION-MAY-STERN
OLIVE AT TWELFTH *Small Carrying Charge

NOT AS FAR AS THE POLES!
...but right here in St. Louis—a remarkable health-giving mineral spring!
Keep Fit With SULPHUR TURKISH
BELCHER BATHS
Recommended by Medical Men as Helpful in the Treatment of:
RHEUMATISM FATIGUE COLDS HEADACHE CONSTIPATION NERVOUSNESS
BELCHER BATH, 4TH & LUCAS SPECIAL DEPARTMENT FOR LADIES

AUCTIONEERS AUCTIONEERS

BEN J. SELKIRK & SONS
AUCTIONEERS FOrest 8434 APPRAISERS
REGULAR WEEKLY FURNITURE AUCTION
ALWAYS TO THE HIGHEST BIDDER
OFFICE AND SALESROOM—4519 OLIVE ST.
WEDNESDAY, APRIL 15th. 10:30 A. M.
REGULAR WEDNESDAY OFFERING INCLUDES
Sheraton Dining-Room Suite, Frigidaire Refrigerator, "Hotpoint" Electric Range, Wicker Furniture and other desirable items in connection with capacity house of medium and better grade furniture.
Pursuant to an order of St. Louis Circuit Court (subject to Court's approval) from E. Davis Realty and Mortgage Co., Office Desks, Chairs, Typewriter, Fans, Addressograph, etc.
JOHN B. EDWARDS, Receiver HARRY S. GLEICK, Attorney
Under Chattel Deed of Trust from Stelk Oil Company, Office Desks, Chairs, Cabinet Safe, Iron Safes, Wall Cases, etc.
HARRY S. GLEICK, Trustee
Do Not Fail to Attend This Sale. The Regular Custom of Hundreds. Consignments of New and Used Furniture Received.
WHAT HAVE YOU THAT WE MAY SELL

LIQUIDATION AUCTION SALE
MUELLER JEWELRY COMPANY
JEWELRY — DIAMONDS — FIXTURES
INVOICE $5200.00
2529 SOUTH JEFFERSON AVENUE
MONDAY, APRIL 13th. 10:30 A. M.
By virute of a certain contract with Mueller Jewelry Company, we will sell as indicated in the foregoing, the entire sizable stock of Jewelry, Diamonds and Fixtures belonging to said company.
Quantity stock of Diamond Rings, Solid Gold Rings; Bulova, Elgin, Hamilton, Illinois, Waltham, Gruen Wrist and Pocket Watches; Bar Pins, Fountain Pen Sets, Watch Bands, Gold Chains, Lockets, Vanity Cases, Leather Goods, Novelties, etc. FIXTURES: Modern Wall Cases, Floor Case, National Cash Register, Combination Safe.
The property will be offered in bulk and selected detail lots. TERMS CASH.
BEN J. SELKIRK & SONS, Auctioneers

PUBLIC FURNITURE AUCTION
TUESDAY, APRIL 14th, STARTING AT 10:30 SHARP
At Our Salesroom, 2007-17 Delmar Blvd.
Tremendous consignments of storage forfeitures, Loan foreclosures and furnishings of various local Flats, Apartments and Homes ordered to be sold to the highest bidder for cash, consisting of any and everything in the line of Home Furnishings, Rugs, Stoves, Radios and hundreds of small miscellaneous pieces.
Furnishings of Entire Nine-Room Apartment to Be Sold at 2 P. M. Sharp
Here is an opportunity to pick up some high-grade beautiful pieces of Bedroom, Living and Dining Room Furniture, together with several small Oriental Rugs, 1 Whitall Palmer Wilton 9x15, several fine Wilton 9x12 and 8.3x10.6 Rugs, 1 Twin Bedroom Suite, and a large assortment of Bedding of all kinds, 1 Norge, 1 Kelvinator, 1 Frigidaire.
Open Monday Until 9 P. M. for Inspection
MISSOURI FURNITURE AUCTION
2007-17 DELMAR BLVD.
CR. 3972 GA. 6228

AUCTION! Shoes, Dry Goods, Furnishings, Etc.
WEDNESDAY, APRIL 15 AT 10:30 A. M.
1331 WASHINGTON AVE.
STOCK WILL INVOICE $8,500.00.
At the above time and place, we will sell at Public Auction, a clean and staple stock of merchandise, consisting of as follows: 3500 pairs Men's, Women's, Misses', Boys' and Children's Shoes, in such brands as FRIEDMAN-SHELBY, R. S. J., HAMILTON-BROWN, C. ROBERTS, etc. Shoes consist of about 1000 pairs Men's and Boys', 1500 pairs Ladies' and Misses', 500 pairs Children's, and 500 pairs Tennis and House Shoes. Dry Goods and Furnishings consist of about 300 pairs of Men's and Boys' Dress Pants, Work Pants, Overalls, etc. About 25 dozen Men's, Ladies' and Children's Underwear, consisting of Men's Union Suits, B. V. D. styles, Shirts and Shorts, two-piece, etc., Ladies' Union Suits, Vests, Children's Union Suits, Infants' Vests, Ladies' and Misses' Rayon Underwear, Panties, Bloomers, Pajamas, etc. Men's Pajamas, Dress Shirts, Work Shirts, Work Gloves, Polo Shirts, etc. About 25 dozen Ladies' House Dresses in new and staple styles and all sizes. About 100 dozen Men's, Children's Hosiery, Children's Anklets, Men's Straw Hats, Harvest Hats, Belts, Ties, Suspender, etc. A large variety of Notions and many other items found in a stock of this caliber. Merchants, attention! It will pay to attend.
WM. J. BROWN & CO. AUCTIONEERS 1331 WASHINGTON GArfield 6838

WEEKLY FURNITURE AUCTION
MONDAY, 10:30 A. M. APRIL 13th
A choice selection of Living-Room, Dining-Room, Bedroom and Kitchen Furniture, both in sets and odd pieces. Also Stoves, Refrigerators and other Household Appliances, Dishes, etc.
MOUND CITY AUCTION COMPANY
2000-2010 DELMAR CH. 5394-5395

FHA, WPA AND HOLC GIVEN SPACE IN FEDERAL BUILDING

Quarters Laid Out for Third Division of U. S. Court Are Relinquished.

As a result of a Government survey which showed that Federal agencies here not housed in the new Federal Building or other Federal structures were paying $128,000 a year for rent of their quarters, space in the new Federal Building laid out for a third division of the District Court has been relinquished by Federal Judges Charles B. Davis and George H. Moore.

They were requested to do so while there continued to be no third division of the court. Besides the courtroom, which is smaller than the rooms in which they preside, the unit has a jury room, judicial chambers and other offices. What department may be transferred to this space has not been determined.

Three New Deal agencies, the FHA, WPA and HOLC, were found to be the principal ones paying rent for offices. When designed the new building was intended to accommodate virtually all Federal departments here, but that was before the inception of the numerous so-called emergency organizations.

BANK RECEIVER FILES SUIT FOR $9328 AGAINST UTILITY

Representative of Cherokee National Seeks to Recover Funds From Union Electric.

Suit to recover $9328 from the Union Electric Light & Power Co. was filed in Federal Court yesterday by John W. Snyder, receiver for the Cherokee National Bank.

The petition stated that the Union Electric received a draft for the sum from Henry P. Mueller, former president of the bank, while he was acting as conservator for the Cherokee National during the banking holiday in March, 1933. Mueller's authority to issue the draft and the electric company's right to accept it were challenged in the suit.

Snyder, in charge of the liquidation of the Cherokee National Bank, told the Post-Dispatch that the $9328 had been deposited to the credit of the Union Electric Light & Power Co. prior to the closing of the bank early in March, 1933. Mueller subsequently pleaded guilty of embezzling $208,000 and falsification of the bank's books, and was sentenced to 10 years in Leavenworth prison.

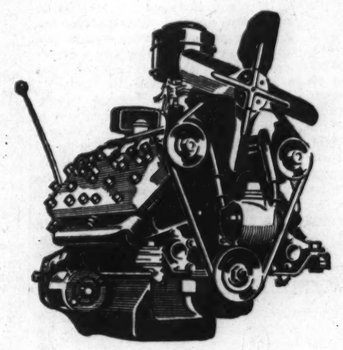
608 TUBERCULOSIS DEATHS OF ST. LOUISANS DURING 1935

Survey Made to Determine Figure Including Fatalities Outside City Limits.

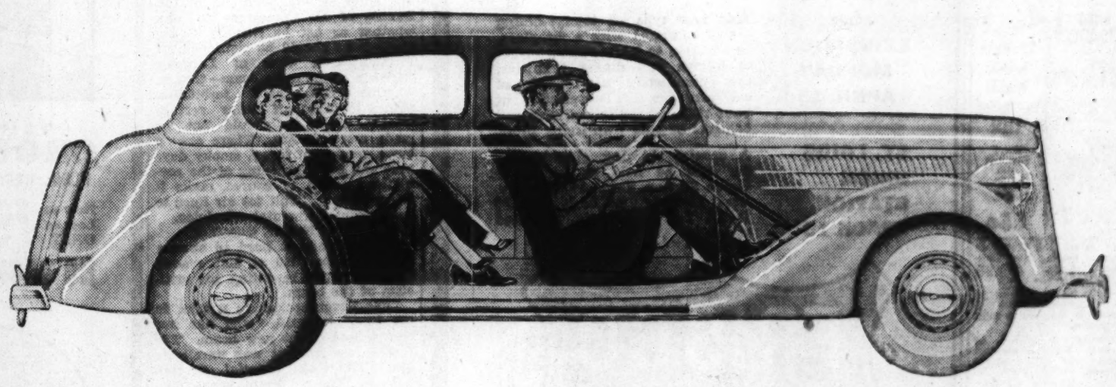
A total of 608 residents of St. Louis died of tuberculosis during 1935, the St. Louis Tuberculosis Society reported yesterday.

The survey was made because, it was pointed out, the total of 423 tuberculosis deaths given out by the city's Bureau of Vital Statistics recorded deaths only within the city limits and did not include deaths in the three sanatoria in St. Louis County—Mount St. Rose, Koch and Jewish.

LOOK AT THE ENGINE



LOOK AT THE CAR



THEN LOOK AT THE PRICE

CONSIDERING what you get, the Ford V-8 is the lowest priced car in America.

No other car with a V-8 engine can be had within a thousand dollars of its price.

These are just plain facts. Price is not the most important thing about a car. But in the Ford V-8 you get a big, roomy car with a V-8 engine, a 112-inch wheelbase, and a low price too. A car with fine quality materials in the unseen parts as well as where it shows. A car that is economical to run and stays out of the repair shop.

Check up on what you get and what it costs and you will find it pays to put your hard-earned money in a Ford V-8.

No extra charge for Safety Glass all around or 6-inch air-balloon tires. This applies to all Ford cars.

$25 A MONTH BUYS ANY NEW FORD V-8 CAR
after the usual low down-payment
Low monthly payments on authorized UCC ½% per month Finance Plans. Any Ford dealer will be glad to arrange this for you, with liberal allowance for your present car.

FORD V-8

$510 UP, F. O. B. DETROIT. STANDARD ACCESSORY GROUP, INCLUDING BUMPERS AND SPARE TIRE, EXTRA.

DEPOSITION IN UTILITY SUIT OVER PWA LOANS

Witness Says Jacksonville, Ill., Voters Thought Debt Would Not Be Binding.

Testimony that the voters of Jacksonville, Ill., believed that money borrowed from the Public Works Administration to build a municipal electric light plant would not be a binding debt on the taxpayers was given in a deposition yesterday in the law offices of Fordyce, White, Mayne & Williams.

The witness was John R. Hoffman of Jacksonville, divisional manager of the Illinois Power & Light Corporation, who was examined by counsel representing three utility corporations suing in the District of Columbia Supreme Court for injunctions to restrain WPA Administrator Harold L. Ickes and Federal Treasury officials from paying out grants and loans to cities to build municipal utility plants. The plaintiffs are Oklahoma Utilities Co., Alabama Power Co. and Texas Utilities Co.

Advertisements Identified.

Hoffman testified that last Jan. 21 Jacksonville voters authorized construction of a municipal plant at a cost of $420,000, of which $231,000 was to be a PWA loan secured by pledge of revenue certificates, or bonds, and $189,000 was to be a direct Federal grant. He said the voters understood that if the plant failed the $231,000 loan could not be collected from the taxpayers. He identified newspaper advertisements in the name of the Jacksonville Municipal Light Plant League asserting that the financing would create "no debt, no obligation," on the taxpayers.

On cross-examination by Government counsel Hoffman said he had been told by a superior to come here to testify but had no knowledge of what he was to testify about. He admitted having talked to acquaintances and employes about voting in the municipal plant election, but thought the company's expenses in the campaign were less than $1000, principally for advertising.

Hearing of Suits April 20.

The Jacksonville plant is not directly at issue in the suits, which apply to cities where the plaintiff companies operate, principally in Oklahoma, Texas and Alabama. Attorneys for the plaintiffs have been taking depositions of witnesses familiar with arrangements in other cities for PWA loans and grants for municipal utility plants. Hearing of these suits in the District of Columbia Supreme Court is set for April 20.

Attorneys N. W. Hartman of the Fordyce firm and Balfour Jeffry of Topeka, Kan., represent the plaintiffs in the depositions here, which will be continued tomorrow. The Government is represented by Special Assistant Attorney-General John W. Scott and Robert E. Sher of the PWA legal staff. Witnesses subpenaed for tomorrow include Albert Laun and W. K. Holland of the Union Electric Light & Power Co.

MRS. CYRUS M'CORMICK'S SON IN FIGHT CRASHING A PARTY

Battery Complaint Against Him and Wife at Berkeley, Cal., by University Student.

By the Associated Press.

BERKELEY, Cal., April 11.—A fist fight at the door of an apartment where a party was going on resulted in a battery complaint today against William Davey, 23 years old, son of Mrs. Cyrus McCormick of Chicago, and his wife, Alice, the daughter of Mary Hastings Bradley, Chicago writer.

Bert Eugene Graves, University of California graduate student, signed the complaint. Graves went to a hospital last night with face contusions and a wrenched shoulder.

Police Officer John A. Ogden reported he found the fight over when he arrived but was told by Graves the Daveys had tried to "crash" the party. The officer said H. E. Sweeting, a guest, related Davey was finally put out by another guest, Richard A. Newmeyer, English teacher from Bakersfield.

Officers said there probably would be no move to arrest the Daveys before Monday. Mr. and Mrs. Daveys declined to comment.

Animosity Behind Scenes At Inquiry in Plane Crash

Continued From Page One.

or "on top" flying when there is no sight of the ground.

Not only before the Senate Committee but for some time past, it has been developed pilots have criticised the way in which the Pittsburgh beam has functioned. In response to this criticism the Bureau of Air Commerce not long ago established a new beam, more or less experimental in nature, that operates by a new method. This was Pilot Stark's reference to the "new" beam.

"Do you fly on the new beam by order of your company?" Hartney asked.

"That is altogether up to the pilot," Stark replied. "All of the pilots use the new beam."

"Why do they prefer it?"

"Because it does not swing as much as the old beam did. It remains straight. It's in a straight line and it carries out farther than the old beam. The new beam is steady, much more so than the old.

"Both the new and the old beam have a tendency to die down a little, but the new beam is much better than the old. Neither beam fades out for as long as five minutes."

When pilots use the word "swing" in reference to the radio beam they mean that the beam itself, through some fault of operation follows a course different from its regular line.

Pilot's Experiences.

A TWA pilot, Robert M. Larson, who took a plane successfully over the same course as that on which the "Sunracer" crashed at almost exactly the same time, gave the most damaging testimony against the way in which the beam has functioned out of Pittsburgh.

"It was at the time of the floods,' Larson said, "that I had some very sad experiences with the new beam. On three or four trips I was flying on it when it faded. I started to let down several times, thinking it was time to let down because we were approaching the cone of silence. Then the beam would have a surge upward after the fade."

The radio beam, it must be explained, continues untill the flyer is very close to the airport. There it stops at a point pilots call the "cone of silence." When the beam is silent, therefore, it is a signal that the plane is directly over the beacon station.

At 10:09, it was brought out in the testimony of John E. Herron, operator of the signal tower at the Pittsburgh Airport, Pilot Otto Ferguson of the "Sunracer" called the tower. He said, "You're very weak It is OK to come in?"

"I gave him the OK to come in," Herron testified. "He said again, 'You're very weak.' And then I repeated, "OK, OK, OK.' And then he finally gave his OK."

"Did you hear the plane over the field after this signal?" Mulligan asked.

"No, I did not," Herron answered. The tower radio transmitter is independent of the beam radio.

Crashed 10 Minutes Later.

On one of the bodies found in the wreckage of the plane was a wrist watch, crystal broken, which had stopped at 10:20 and a half, indicating that the crash occurred about 10 minutes after the conversation between Pilot Ferguson and Herron in the tower of the Pittsburgh Airport. Herron said he presumed, when Ferguson called, that the "Sunracer" was about 10 minutes away from the field.

The crash occurred exactly 40 miles due south of the airport here. Ferguson had been flying blind in heavy overcast, with the beam to keep him on his course. Miss Nellie Granger, air hostess on the plane, was quoted by a TWA executive today as saying that she talked with Pilot Ferguson about 10 minutes before the crash and he indicated to her that they were about to land. Although he did not flash the signal instructing her to fasten the safety belts, a measure always taken before landing, she did so on her own initiative. The first warning she had of the crash was when she looked out and saw trees and then a moment later saw the wing on the opposite side from which she was sitting ripped off.

A careful study of the scene of the disaster has indicated to investigators that Ferguson began to descend, believing he was over the field. Instead, he found himself in a deep ravine along Chestnut Ridge, which has an altitude of 2950 feet. He followed the course of the ravine, flying just over the tree tops, for nearly seven miles, and then, making a wrong turn, crashed into the side of the hogback.

Says Beam Was "Swinging."

Pilot Larson, flying the same course, only about two minutes behind the "Sunracer" and at an altitude about 500 feet above that reported by Ferguson, said today that the beam reception from Bucks-town into Pittsburgh was good.

"But," he added, "it was swinging somewhat. And this swinging occurred when I was about 40 miles out."

"Is the Pittsburgh radio range so unsafe that instrument flying, that is, blind flying, should be forbidden out of this airport?" Larson was asked.

"I consider the radio range station at Pittsburgh the poorest one I fly over," he replied. "It is safe when you don't need it and it is sometimes unsafe when you need it most desperately."

Larson was pressed by C. I. Stanton, chief airways engineer of the Bureau of Air Commerce, to say whether or not he thought flying regulations should be tightened at Pittsburgh, in view of Larson's criticism of the radio beam—that is, whether restrictions forbidding planes to take off under certain weather conditions should not be made more drastic. There are a large number of foggy, smoky days here and any tightening of the regulations would, of course, make it much more difficult for air lines to keep trans-continental schedules.

Witness Evades Question.

Larson found it hard to answer this question. He at last evaded a direct reply, repeating his criticism of the beam.

"I've never spoken to a pilot in my line," he said, "who has not complained of the new beam. The feeling was that it was unreliable and pilots took especial caution with it. The old beam was so bad that anything would have been an improvement."

Another witness today was Hugh S. Long, dispatcher at the Pittsburgh airport for Pennsylvania Airlines, another big company that maintains cross-country schedules. The company's transport plane from Washington on the morning of the crash did not attempt to land at Pittsburgh because of weather conditions, Long testified, but passed over the airport, flying at 13,000 feet, at about 10:30.

Long dispatched a plane from Pittsburgh to Washington at 9:42, however, although he said there was extreme doubt as to whether it should go up until the actual time of departure. The flight to Washington, covering on the first part of the trip about the same territory as the "Sunracer" covered, was made at an altitude of 12,000 feet, Long said. Despite ice in the air below 9000 feet, the plane could at all times make its altitude, he testified. On this flight, he said, the pilot used the new radio beam because the old one was reported to be "swinging" too much.

TWA Head Testifies.

Jack Fry, president of TWA, testified briefly. He was asked about a statement given out by the company on the day of the crash, to the effect that the only possible explanation of the accident was a failure of the radio beam.

"It is not my belief at this time," he said, "that the beam accounted for the accident on Tuesday. We could think of no other explanation for the accident at the time. There was no explanation for the plane being in that position except that the beam was off.

"Our justification for assuming that the plane was off course as a result of a faulty beam was based upon the fact that the pilot had had experience and was competent to operate into Pittsburgh and would not have descended unless he had been led to believe he was descending to the field."

Pressed as to whether he had any definite evidence that the "Sunracer" was led into the ravine by a "swinging" beam, Fry answered in the negative.

The Bureau of Air Commerce, of course, exerts considerable power over the air line companies. It has authority to ground planes, to revoke a pilot's license and to alter flying regulations that vitally affect the financial status of the companies.

In Experimental Stage.

Frim today's hearing it was evident that bureau officials regard the radio beams not as a guarantee of safety in blind flying but as one aid to navigation under those circumstances, and an aid which is still relatively new and still in a more or less experimental stage. They take the point of view, also, that natural conditions, such as static, inevitably interfere with the beam, and particularly over the mountainous region to the east of Pittsburgh, the region which pilots speak of as the "death cradle."

For some time there has been bad feeling between the bureau and TWA. This came out of the crash near Atlanta, Mo., in which Senator Bronson Cutting and four others were killed. TWA blamed failure of the radio beam for that crash, while the bureau in a report based on a lengthy investigation found half a dozen other causes, including faulty weather reports by both the Department of Agriculture and TWA and failure of TWA's dispatcher to route the plane to a safe landing place.

Witnesses representing other lines testified in general today to successful flights through the bad weather of last Tuesday by the aid of the beam, or to caution that resulted in cancellation of flights. Thus Pilot Stark, bringing a Central Airlines plane in from Detroit, canceled the rest of the journey to Washington as a result of the weather reports he received when he landed here. Plainly the Bureau of Air Commerce would show, if only by indirection, that the crash grew out of failure on the part of the TWA line to observe proper precautions.

And that, in Hartney's opinion, gets back to the question of sharp competition between rival companies. Not only is there competition between air lines, but there is competition between pilots with far more pilots on the ground, without jobs, than there are in the air.

Hearing Reopens Tomorrow.

The hearing will continue at the airport here through Monday and probably Tuesday, according to South Trimble, Jr., solicitor for the Department of Commerce, who is in immediate charge of the investigation. There may be another brief interlude at Uniontown to take the testimony of Miss Granger. TWA executives said today that she still was too nervous and ill to come here and testify. Later also there may be brief sessions in Washington.

Gloria Foy to Marry.

By the Associated Press.

OAKLAND, Cal., April 11.—Gloria Foy, musical comedy actress of New York and Hollywood, will be married to Paul Kent, life insurance executive, here next Tuesday.

Killed in Oxygen Tank Explosion.

By the Associated Press.

MONTICELLO, Ill., April 11.—Hiram Abrams, 67 years old, a garage mechanic, was killed today when an oxygen tank exploded. Roy Butler, another employe, was injured.

Don't Let Your Eyes Pay for Bargain Glasses



The Erker factory means that optical prescriptions left at Erker's are filled with the finest optical glass obtainable by Erker Factory experts, whose skill, precision and finished work measures up to Erker standards. Erker's well-equipped factory plus Erker's long-in-service staff of optical experts can give you the best there is to be had for every optical dollar you spend.

Are you reading Erker's Short Historical Stories about famous personages in the Post-Dispatch Magazine Section Tuesdays and Thursdays?

56 Years in St. Louis

Erker's
610 OLIVE 518 N. GRAND

INCANDESCENT
Electric Supply Co.
1121-23 LOCUST STREET
Spring Sample Sale

$12.50 5-Lt. Living or Dining Room All-Cast Fixture. SPECIAL, $5.95
CHest. 3797 Mail & Phone Orders Filled. Send for Catalog



Finished in Arabian Silver Steel with touches of Gold, equipped with honey glass smoke, bells. Length 36". Spread 18". Furnished in Drop or Ceiling type as shown. Wired complete.



Same Fixture with Switch—85c

$1.75 Oval 2-light Bedroom or Sunroom Fixture; 7 inches diameter, 12 inches long, in duco, ivory and polychrome finish. Wired. Special—49c



Length 36-in., Width 17-in., Choice of ceiling or drop style. FINISHED IN ROMAN GOLD WITH TOUCHES OF COLOR. METAL PARTS OF CAST

$5 5-Lt. Living or Dining Room Fixture. Wired complete. Special, $1.85

3-Light, same as above, $1.75
2-Light, same as above, $1.65
1-Light, Wall Bracket, 98c



$2 White Enamel Bracket or Ceiling Light. Wired Complete with Shade. Special, 55c

1-Light Wall Bracket to Match $1.49



$12.50 6-Light Living or Dining room. New Indirect Fixtures. SPECIAL— $3.95
Length 36 in. Spread 18 in. Equipped with 5 lights on side and 1 light in center. Finished in Silver or Bronze with hammered metal and antique glass effects. Wired complete.
$10.00 5-light, same as above. SPECIAL— $2.95
CHest. 3797. Mail and Phone Orders Filled. Send for Catalog

NEW!
a fireplace in a lounge car

THIS FRISCO INNOVATION ON EXHIBITION MONDAY APRIL 13

ST. LOUIS UNION STATION, TRACK 15

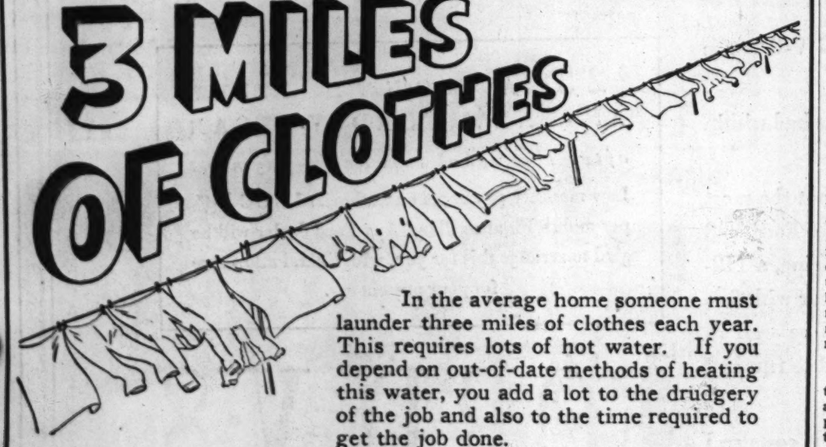
Score Another "First" for Frisco

This new type of lounge-dining car is equipped with a fireplace. In addition to latest appointments in lounge and dining facilities, this completely air-conditioned car provides the hospitality of your club . . . the friendliness and comfort of your own living room.

A special showing of this new car will be held at St. Louis Union Station, Track 15, Monday, April 13 from 9:00 A. M. to 5:30 P. M. You are cordially invited to see it.

FRISCO LINES

3 MILES OF CLOTHES



In the average home someone must launder three miles of clothes each year. This requires lots of hot water. If you depend on out-of-date methods of heating this water, you add a lot to the drudgery of the job and also to the time required to get the job done.

A gas water heater will eliminate much of the drudgery and shorten the hours required to perform many household tasks.

For expert and reliable information and advice on water heating equipment, see your plumber-dealer or

Rent a Gas Water Heater For a Few Cents a Day

The Laclede Gas Light Co.
CEntral 3800 Olive at Eleventh
37-36

GOLDMAN BROS.



1102-08 OLIVE ST.

44TH ANNIVERSARY SALE

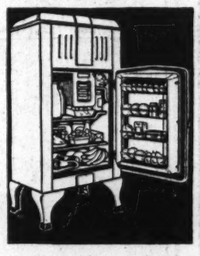
NO MONEY DOWN
LONG, EASY TERMS

SAVE 1/3 TO 1/2!
Buy During This Great Event!
We Sell for CASH OR CREDIT

OPEN NIGHTS Until 9

FREE! This Beautiful DINNER SET With Your Purchase of $10 or Over Cash or Credit!





Latest 1936 Model CROSLEY ELEC. REFRIGERATORS
Now as Low as ONLY $99.50
NO CASH DOWN!



$59 All-Porcelain Electric Washer With 2 Drain Tubs
Or a Pretty Dinner Set If Preferred Included! $39.95
NO CASH DOWN!



$45.00—9x12 Axminster Rugs With Rug Pad Free
Or a Pretty Dinner Set If Preferred Included! $29.75
NO CASH DOWN!

NO MONEY DOWN!
LATEST MODERNE BED-DAVENPORT SUITE.



Davenport Contains A FULL SIZE BED!
WITH This Beautiful BETTER SIGHT GLASS Reflector LAMP
FREE! DINNER SET ALSO FREE!
Exactly as Shown . . . An Actual $110 Value!
You get both of these beautiful big pieces and the Lamp . . . All for $59



FREE! WITH THIS SUITE

Imagine! Only $59
Buys It! This Pretty $110 Moderne Bedroom Suite
Choice of any 3 Suite Pieces with Bedspread Set, Bed Lamp and 2 Boudoir Lamps, all in MATCHING COLORS—and Dinner Set FREE! Trade in your old suite—Liberal Allowance!
NO CASH DOWN!

GOLDMAN BROS.
1102-1108 OLIVE STREET.
Small Carrying Charge for Deferred Payments

CROP FORECAST BULLISH ASPEC BOOSTS WHE

By the Associated Press.

CHICAGO, April 11.—In a genera of buying today, wheat went skywar cents a bushel.

Sensationally bullish aspects of a ernment forecast that United State winter wheat production will be 27,0 to 52,000,000 bushels less than aut ive private estimates gave chief in to the soaring of prices. In additio liberal export purchasing of Ca wheat, together with news that T is pressing plans to re-militarize the danelles.

Wheat closed firm at nearly the p point, 1¼@1⅞ above Thursday' May 96¼@⅝, July 87@87¼, @⅞ up, May 60⅝, oats ⅛@⅜ vanced and provisions unchanged to of 10 cents.

Acting as a curb on bullish enthu and leading at times to setbacks of a cent a bushel for wheat were asse from Chicago unofficial crop experts the Government's estimate of yield into account all growth conditions th mainder of the season, rather than c tions as they existed April 1. Such a ficial forecast, it was urged, was a tempt at predicting weather the next months, and thus amounts purely to g work. A further check on speculative ing was rain and snow today in We Kansas, Western Oklahoma and Ea Nebraska.

Tending also to temper the bullish fect of the Government report was circumstance that recent private fore of winter wheat yield had presented absurdity in making the April esti larger than March after emphasizing ill results of drouth the month inte ing. Moreover, some trade authorities tended today the total wheat yield season will turn largely on the sp wheat crop. It was pointed out tha present the soil and moisture condi for spring wheat are decidedly better a year ago.

Corn, oats and rye firmed with w Provisions advanced, responsive to pective curtailment of hog arrivals.

Wheat futures purchases Thursday talled 14,142,000 bushels, corn 2,085, Open interest in wheat was 99,714 bushels, and in corn 25,984,000.

ST. LOUIS MERCHANTS' EXCHA April 11.—Both old and new crop w futures were strong today, May cl 1¼¢ higher on bid and July 1¼¢ on bid. Corn futures were fractio Winnipeg wheat closed ¼@⅜¢ h and early was ⅝¢ up.

Liverpool grain market closed for E holiday.

Local wheat receipts which were 21 compared with 25,800 a week ago 1,500 a year ago included 15 cars and 6 through. Corn receipts which 205,500 bu., compared with 57,000 a ago and 96,000 a year ago, included are local and 12 through. Oats re which were 34,000 bu., compared with 000 a week ago and 20,000 a year included 12 cars local and 5 through. receipts which were 2 cars local ar through.

In the cash grain market Saturday, wheat was 1c higher. Supply incr somewhat. Demand was good for c grain. Order buyers furnished the outlet. Corn was unchanged. Sam were late in arriving, but once all on the floor, a good demand deve and a clearance was made. Mills, fee shippers and glucose makers showed interest. Shippers bought mixed white. Oats were unchanged. Supply light and the demand fair, though a cars were carried over. Outside buyers were the chief purchasers wi elevator taking a car or two.

RANGE OF PRICES.
Soft Red Winter.
No. 2, $1.04@04½ nominal; $1.03½ dest wts; light garlick, $1 (cleanup).
No Tonnage.
No. 2 red, $1.02½.
Hard Winter.
No. 3, $1.01½.
Mixed.
No. 2, $1.04¼ for 65 per cent sof
Corn.
Sample grade mixed, 50c; No. 3 ye 62@63c; No. 4 yellow, 59@61c; N yellow, 58c; sample grade yellow, 59c; No. 4 white, 60@61½c.
Oats.
No. 4 white, 25c; sample grade w 23c; sample grade white tough, 22½

FIRMER TONE IS SHOWN BY COTTON IN WEEK'S TRA

By the Associated Press.

NEW YORK, April 11.—Cotton ha firmer tone this week in response to reports of a continued tight spot situ and unfavorable weather in the Sout

Buying was attributed to the trade covering and there were some indica of a broadening demand for the new positions.

The advance, which carried July sl ly above the 11-cent level for the t time since January, met some pre-ho liquidation late in the week but it absorbed on moderate setbacks. ceased the week (Thursday) at 11.02 cember at 10.39, compared with ed 10.22 on the previous Friday.

The administration's program for ting Government loan cotton, announ over the week-end, proved about in with expectations. At first glanc seemed to have rather an unsettling fect but later consideration made f more favorable acceptance of the posals.

At any rate the near months fo with a trend toward readjustment of parity with spot quotations in the The new crop positions were influ by reports of wet weather in the east of the Mississippi and a continu of drouthy conditions in parts of Southwest.

With the advance of the spring se traders are paying more attention to weather news, and the weekly repor the weather bureau posted on the c exchange here for the first time this on, came in for considerable comme It indicated that preparation for had been delayed in the belt fr the Mississippi River by persistent and was about three weeks la some sections. It also emphasized a of rain in the western belt.

CHICAGO COTTON PRICES ARE NARROWLY MI

By the Associated Press.

CHICAGO, April 11.—With other markets observing a holiday, Chicago tion was irregular today and prices 3 points up to 2 points lower.

Trade opened with prices unchang a point higher, but business was throughout the session. Light rain f the northern part of the central and ern belt, with traces along the At Coast, trade advices said. Leading authorities said weather conditions caused unfavorable and reports as t part and development of the new would have an increasing effect from

January cotton was the only de that sagged, the close being off 2 t at 10.50c.

Chicago Cotton Market.
CHICAGO, April 11. — Cotton fu market.

	High.	Low.	Close.	Pr Cl
May —	11.36	11.32	11.36	11
July —	11.11	11.07	11.11	11
Oct. —	10.47	10.44	10.47	10
Dec. —	10.48	10.45	10.48	10
Jan. —	10.52	10.50	10.50	10

COTTON, OTHER MARKETS CLOSED UNTIL MON

By the Associated Press.

NEW YORK, April 11.—A r ber of commodity markets in York remained closed Saturday cluding coffee and sugar, cocoa, tonseed oil, tobacco, metals, hides, rubber, cotton and wool. Easter holidays were extended Saturday.

CROP FORECAST'S BULLISH ASPECT BOOSTS WHEAT

By the Associated Press.

CHICAGO, April 11.—In a general rush of buying today, wheat went skyward 2¼ cents a bushel.

Sensationally bullish aspects of a Government forecast that United States 1936 winter wheat production will be 27,000,000 or 52,000,000 bushels less than authoritative private estimates gave chief impetus to the soaring of prices. In addition was general export purchasing of Canadian wheat, together with news that Turkey is pressing plans to re-militarize the Dardanelles.

Wheat closed firm at nearly the day's top point, 1¼@1⅞ above Thursday's finish. May 96¼@⅝, July 87@87¼, corn ¼@⅝ up, May 60⅝, oats ⅛@⅜ advanced and provisions unchanged to a rise of 10 cents.

Acting as a curb on bullish enthusiasm and leading at times to setbacks of about a cent a bushel for wheat were assertions from Chicago unofficial crop experts that the Government's estimate of yield takes no account all growth conditions the remainder of the season, rather than conditions as they existed April 1. Such an official forecast, it was urged, was an attempt at predicting weather the next four months, and thus amounts purely to guesswork. A further check on speculative buying was rain and snow today in Western Kansas, Western Oklahoma and Eastern Colorado.

Trading also to temper the bullish effect of the Government report was the circumstance that recent private forecasts of winter wheat yield had presented an unanimity in making the April estimates larger than March after emphasizing the bad results of drouth the month intervening. Moreover, some trade authorities contended today the total wheat yield this season will turn largely on the spring wheat crop. It was pointed out that at present the soil and moisture conditions for spring wheat are decidedly better than a year ago.

Corn, oats and rye firmed with wheat. Provisions advanced, responsive to prospective curtailment of hog arrivals.

Wheat futures purchases Thursday totaled 14,142,000 bushels, corn 2,085,000. Open interest in wheat was 99,714,000 bushels, and in corn 25,984,000.

ST. LOUIS MERCHANTS' EXCHANGE, April 11.—Both old and new crop wheat futures were strong today, May closing 1¼¢ higher on bid and July 1¼¢ up on bid. Corn futures were fractionally higher. Winnipeg wheat closed ¼@⅝¢ higher and early was ⅛¢ up.

Liverpool grain market closed for Easter holiday.

Local wheat receipts which were 31,500 cars compared with 25,500 a week ago and 31,500 a year ago included 15 cars local and 6 through. Corn receipts which were 260,500 bu., compared with 57,000 a week ago and 96,000 a year ago, included 125 cars local and 12 through. Oats receipts which were 34,000 bu., compared with 28,-000 a week ago and 20,000 a year ago, included 12 cars local and 5 through. Rye receipts which were 2 cars local and 1 through.

In the cash grain market Saturday, soft wheat was 1¢ higher. Supply increased somewhat. Demand was good for choice grain. Order buyers furnished the main outlet. Corn was unchanged. Samples were late in arriving, but once all were on the floor, a good demand developed and a clearance was made. Mills, feeders, millers and glucose makers showed the interest. Shippers bought mixed and white. Oats were unchanged. Supply was light and the demand fair, though a few cars were carried over. Outside order buyers were the chief purchasers with an elevator taking a car or two.

RANGE OF PRICES.

Soft Red Winter.

No. 2, $1.04@04½ nominal; No. 3, $1.01¼ dest wts; light garlick, $1.02½ (cleanup).

No Tounge.

No. 2 red, $1.02½.

Hard Winter.

No. 3, $1.01½.

Mixed.

No. 2, $1.04½ for 65 per cent soft.

Corn.

Sample grade mixed, 50c; No. 3 yellow, 62@63c; No. 4 yellow, 59@61c; No. 5 yellow, 58c; sample grade yellow, 45@48c; No. 4 white, 60@61½c.

Oats.

No. 4 white, 25c; sample grade white, 24c; sample grade white tough, 22½c.

GRAIN FUTURES

Domestic—Foreign

ST. LOUIS MERCHANTS' EXCHANGE, April 11. — Following are today's high, low, closing and previous close in local markets, and quotations received from other markets:

	High.	Low.	Close.	Prev. Close.
MAY WHEAT.				
St. L.	99½	99	99⅛b	98⅛b
Chi.	96½	95⅝	96¼-⅜	94½-⅝
K. C.	95	94⅛	94⅞	93⅝a
Minn.	99½	98⅜	99⅜	98⅛-⅜
Winn.	81⅝	80½	81⅛-¼	80¼
JULY WHEAT.				
St. L.	86¼	85½	86b	84⅛
Chi.	87⅜	86⅝	87-87⅛	85⅜-½
K. C.	65	84⅝	85	83⅜
Minn.	96¼	95⅛	96	95⅛
Winn.	82¼	81⅜	82¼-¼	81⅛-¼
SEPTEMBER WHEAT.				
Chi.	86⅛	85⅛	85⅝-¼	84-84⅛
K. C.	83⅛	82⅝	83	81⅝
Minn.	87⅞	87⅛	87⅞	86⅛
OCTOBER WHEAT.				
Winn.	83	82½-⅝	82⅝-83	81⅞
MAY CORN.				
St. L.	61	60⅜	60⅜a	60⅛b
Chi.	60⅞	60⅛	60⅜	60⅛-⅛
K. C.	60⅜	60⅛	60⅛a	60⅛b
JULY CORN.				
St. L.	60⅜	60⅛	60⅜b	60⅛b
Chi.	60	59⅝	59⅞-60	59¼
K. C.	60⅜	60⅛	60⅜b	60b
SEPTEMBER CORN.				
Chi.	59¼	58⅞	59¼	58½
MAY OATS.				
K. C.	22⅝	22½	22⅝b	.....
Chi.	26	25⅝	25⅞-26	25⅝
Minn.	23⅞-24	23⅝	23⅞	23½-⅝
Winn.	31⅝-⅞	31⅛	31⅝	31¼
JULY OATS.				
K. C.	.....	.....	23½	23¼
Chi.	26¼	26⅛	26⅜-½	26¼
SEPTEMBER OATS.				
Chi.	26⅞	26⅝	26⅞	26½b
MAY RYE.				
Chi.	53	52⅝	52¾a	52⅜b
JULY RYE.				
Chi.	53¼	52⅞	53	52⅝a
SEPTEMBER RYE.				
Chi.	.....	.....	53½b	52¾b
MAY BARLEY.				
Chi.	.....	.....	40a	40a

Opening prices at Chicago were: Wheat, May, 95⅝@⅞¢; July, 86⅝@87¢; Sept., 85½@⅝¢. Corn, May, 60¼@⅜¢; July, 59⅝@⅞¢; Sept, 59@59½¢. Oats, May, 25⅝@⅞¢; July, 26¼@⅜¢; Sept., 26¾¢. Rye, May, 53¢; July 53¼¢.

MILL FEED FUTURES MARKET

ST. LOUIS MERCHANTS' EXCHANGE, April 11.—Mill feed futures were firm and higher Saturday. Strength was especially noted in the nearby deliveries. Closing price changes for local wheat deliveries were: Bran, 15@45c higher; gray shorts, 15@50c higher. For Chicago deliveries: Bran 5@70c higher; standard middlings 10@55c higher. Sales totaled 400 tons.

Close	Prev. Close
STANDARD BRAN.	
Apr. — 19.50 @20.00a	19.00b@19.65a
*Apr. —20.00	19.25
May — 17.75b@18.50a	17.60b@18.25a
*May — 17.75b@18.50a	17.35b@17.85a
June — 16.75b@17.25a	16.50b@17.00a
*June —16.50	16.25
July — 15.35b@15.85a	15.10b@15.60a
*July — 15.50b@16.00a	15.25b@15.75a
Aug. — 15.35b@15.85a	15.10b@15.60a
*Aug. — 15.50b@16.00a	15.25b@15.75a
Sept. — 15.35b@15.85a	15.10b@15.60a
*Sept. — 15.50b@16.00a	15.25b@15.75a
GRAY SHORTS.	
Apr. — 22.00b@22.90a	21.50b@22.25a
May — 21.10b@21.o5a	20.75b@21.50a
June — 20.00b@20.75a	20.00
July — 18.50b@19.25a	18.50b@19.00a
Aug — 18.50b@19.25a	18.50b@19.00a
Sept. — 18.50b@19.25a	18.50b@19.00a
STANDARD MIDDLINGS.	
*Apr. — 19.50b	19.00b@19.65a
*May — 18.15b@18.90a	17.65b@18.25a
*June — 17.50b@18.25a	17.25b@17.75a
*July — 16.50b@17.25a	16.50b@17.00a
*Aug. — 16.35b@16.85a	16.25b@16.75a
*Sept. — 16.35b@16.85a	16.25b@16.75a

*Chicago deliveries. †Sales.

DAILY GRAIN MOVEMENT

(Bu. 000 omitted.)

	WHEAT.		CORN.		OATS.	
	Rec.	Ship.	Rec.	Ship.	Rec.	Ship.
St. Louis	31	16	206	27	34	8
Chicago	.....	44	139	45	62	89
Minn'lis	181	113	60	24	102	125
Kan. City	155	56	201	59	10	18
Milwaukee	.....	.....	22	7	9	6
Duluth	18	8	.....	.....	9	2
Omaha	24	25	150	63	16	38
Toledo	18	6	8	11	3	13
St. Joseph.	5	4	36	12	14	13
Peoria	1	2	181	63	12	20
Indian'lis	6	3	59	56	8	6
Wichita	8	26	1	.....	.....	.....
Detroit	4	.....	.....	.....	3	.....
Baltimore	1	.....	7	.....	5	.....
Phil'phia	.....	.....	5	.....	2	.....
N. Orleans	.....	.....	1	.....	3	.....

PRODUCE ELSEWHERE

NEW YORK, April 11.—Live poultry firm. By freight: All prices unchanged.

Live poultry: By express: Turkeys unquoted; other express prices unchanged. Dressed poultry steady; all fresh and frozen prices unchanged.

Eggs, 32,348; firm. Mixed colors; Special packs or selections from fresh receipts, 21¼@23c; standards and commercial standards, 21c; firsts, 19¾c; seconds, 19¼c; mediums, 40 lbs, 19@¾c; dirties, No. 1, 42 lbs, 18½@19c; small, 17@18c; average checks, 17@18c; storage packed firsts, 20½c.

Whites, nearby and Midwestern exchange standards, 21½c; other whites and all browns unchanged. Duck eggs, extra large, nearby, 36@40c; average size nearby, 32@35c; fair ot good ,all sections, 30c.

Butter, 7460; firmer. Creamery, higher than extra, 34@¾c; extra (92 score), 33½@¾c; firsts (90-91 scores), 33¼@33½c; centralized (90 score), 33¼c. Cheese, 135,611; firm. Prices unchanged.

CHICAGO, April 11.—Poultry, live, 13 trucks; hens steady; chickens easy; hens, 5 lbs and less, 23c; more than 5 lbs, 21½c; leghorn hens, 18½c; springs, 25@27c; white rock fryers, 26c; plymouth and colored, 25c; white rock broilers, 26c; plymouth and colored, 25c; barebacks, 20@22c; leghorn, 22c; roosters, 16½c; turkeys, 20@26c; heavy old ducks, 19½c; heavy young, 23c; small, 17½c; geese, 17c; capons, 7 lbs up, 28c; less than 7 lbs, 27c.

Butter, 8271; firm; creamery, specials (93 score), 32¾@33¼c; extras (92), 32¼c; extra firsts (90-91), 32c; firsts (88-89), 31½@32c; standards (90 centralized carlots), 32¼c. Eggs, 28,867; firm; extra firsts, cars and local, 19¼c; fresh graded firsts, local, 18¼c; cars, 18¼c; current receipts, 17¾c; storage packed extras, 20¼c; storage packed firsts, 20c.

Butter futures storage standards, Nov., 26¾c; fresh standards June, 25¼; egg futures storage packed firsts, April, 20¼c; May, 20c; refrigerator standards, Oct., 21¾c.

Potatoes (U. S. Dept. Agr.): 74, on track 237, total U. S. shipments 884 freight, 6 boat; old stock, supplies rather light; Idaho russet burbanks barely steady, slightly weaker undertone, other stock steady; demand slow; sacked per cwt.: Idaho russet burbanks, U. S. No. 1, $2.25@40; Wisconsin round whites, U. S. No. 1, $1.40@50; North Dakota Red River section cobblers certified seed, $1.55; early Ohios, U. S. No. 1, $1.60; Minnesota cobblers, U. S. No. 1, and partly graded, $1.25@40; early Ohios, U. S. No. 1, and partly graded, $1.30@40; Colorado McClures, U. S. No. 1, $2.45; Nebraska bliss triumphs, U. S. No. 1, $2.25; new stock, Texas bliss triumphs, 50-lb. sacks, U. S. No. 1, $2.15; U. S. No. 2, few sales, $1.55; less than carlots, Texas 50-lb. sacks bliss triumphs, U. S. No. 1, $2.10@25 a sack.

KANSAS CITY, Mo., April 11.—Eggs, 16½@17c; butter, creamery, 31½c; butterfat, 25@27c; packing butter, 19c. Poultry: Hens, 15@16c; roosters, 14½c; springs, 20@25c; broilers, 19@23c.

Minneapolis Flour.

MINNEAPOLIS, Minn., April 11.—Flour unchanged. Carload lots family patents, $6.50@6.70 a barrel in 98-pound cotton sacks. Shipments, 43,637. Bran, 18.50@19.00.

SCRAP IRON AND METALS.

Scrap iron in the St. Louis market was quoted as follows: Per ton: Country agricultural or industrials, $5.75@6.75; stove iron, $5@6; cast iron, $7.50@8.50.

Metals—Per 100 lbs.: Light brass, $2.75; heavy yellow brass, $3.75; red brass, $5; heavy copper wire, $6.25; light do, $5.50; zinc, $2.75; lead, $3.50; lead foil, $2.75; timfoil, $5.25; aluminum, $11.50.

HOG AND LAMB PRICES RISE, CATTLE UNEVEN

NATIONAL STOCKYARDS, Ill., April 11 (U. S. Department of Agriculture).—Lighter receipts of swine slightly more than balanced the bearish effect of limited shipper demand and values finished the week about 10c highr than the close of last week. Saturday supplies were too light to really make a market, and trade was called steady with Friday. Offerings this week totaled around 40,500, compared with 42,-582 last week and 44,169 similar week last year. The Saturday top was $10.85, although a peak of $10.90 was registered Friday that price being high for the week. Most 170 to 230 lb. averages finished at $10.75 and $10.80, 240 to 260 lb. descriptions being quotable at $10.50@10.70. Heavier weights were limited to odd lots all week, 260 to 300 pounders being salable from $10.15@10.50. Good and choice 140 to 160 lb. light lights sold Friday at $10.10@-0.65, and 100 to 130 lb. pigs, $9@10.15. Packing sows earned $9@9.50, mostly $9.35 down, on medium and heavyweight kinds.

Cattle—Receipts, 200; calves, 200; compared with close last week, steers mostly steady; best mixed yearlings and heifers weak to 25c lower; others steady to 25c up; cowstuff strong to 25c higher; bulls 15@25c higher; vealers 25c lower; feeder steers 25c lower; other feeding cattle steady; tops for week, 1262-lb steers, $9.50; yearlings, $9; heifers, $8.75; mixed yearlings, $8.50; cows, $6.85; sausage bulls, $6.50; vealers, $10.50; feeder steers, $8.10; bulks for week, steers, $7.25@9; mixed yearlings and heifers, $6.75@8.35; beef cows, $5@5.75; cutters and low cutters, $3.50@4.50; stocker and feeder steers, $7@7.85; closing top sausage bulls, $6.35; vealers, $9.75.

Sheep—Receipts, 50; compared with week ago, lambs 50@75c higher; sheep steady; top wooled lambs for week, $11; bulk natives and Westerns, $9.85@10.65; top clipped lambs, $9; bulk, $8.50@9; most spring lambs, $10.25@12.50; specialties for Easter, $17; clipped wethers, $4@5; fat ewes, $5@5.50.

MISSISSIPPI VALLEY STOCKYARDS.

Mississippi Valley Stockyards at St. Louis officially reports the market as follows:

CATTLE—For the week heavyweight steers practically steady, bulk $7.50@9; best butcher yearlings 25c lower, bulk $7.75@8.75; medium and low grade, $6@7.50; best beef cows 25c higher, bulk $5@6.50; cutter and low cutter, $3.25@4.75; bulls bulked $6@6.25; vealers 25c lower, closing top $9.75.

SHEEP—For the week wool lambs 25@50c higher, bulk $10@11; clipped, $8.75@9; slaughter ewes $5.75 down; spring lambs 40@60 lbs., $12.50@15; heavier kind $11@12.50.

HOGS—For the week hogs steady to strong with previous week's average; 170@300s, $10.10@10.85; pigs, 100@160s, $8.85@10.65; sows, $9@9.50.

VEGETABLE MARKET

ST. LOUIS PRODUCE MARKET, April 11.—The following report on prices paid here today to produce dealers by purchasers of round lots of vegetables was made by the "St. Louis Daily Market Reporter":

POTATOES—Market was quiet. Prices generally were unchanged. Good triumphs were in demand, but there was little interest in other varieties. New potatoes were steady.

POTATOES—100-lb sacks Idaho russets, $1.85@2.25; Nebraska triumphs, $1.75@2.15; Colorado McClures, $2.25; egg size brown beauty, $1.10; Minnesota cobblers, $1.50@1.60; No. 2, 95c@$1; commercial, $1.25@35; early Ohios, $1.50@60; triumphs, $1.60; North Dakota cobblers, $1.50@1.55; Michigan rurals, $1.60. Track car lots, Nebraska triumphs, $1.50@70; Minnesota cobblers, $1.35.

NEW POTATOES—Florida triumphs 50-lb crates, $1.65@75; Texas 50-lb sacks, $1.60@2.10.

ASPARAGUS — California pyramid crates, 1 dozen bunch, $3.00@4.00; Arizona, $2.50@3.50.

ARTICHOKES—California boxes $1.25@2.

BEANS—Florida hampers black valentine $2.50@2.60; round stringless $2.25@50; Texas hampers round stringless, $3.50; lima beans, Florida, in pods, $4.75 per hamper.

BEETS—Texas ½ crates, $1.10@1.15.

BROCCOLI — California pea crates $3.25@3.50.

CABBAGE — New Texas half crates $1.15; lettuce crates $1.90@2; red half crates $1.25@1.40.

CABBAGE PLANTS — Georgia $1.25 per 1500; Louisiana $1.75 per 2000.

CARROTS — Texas half crates $1@1.15; 50-lb sacks $1; California lettuce crates $2.10@2.25; Illinois bu 60@65c; home-grown bu 25@40c.

CAULIFLOWER — California pony crates, $1.50@1.75.

CELERY—Florida 2-3 crates, $1.75@3.25.

CELERY CABBAGE — Michigan ½-bu, 90c; Ohio ½ bu, 60@65c.

CELERY ROOTS—Michigan bu, $1.25.

CHIVES—Home-grown lettuce boxes, 30@35c.

CUCUMBERS — Indiana 2-dozen boxes, $2.35@3, 1-doz. cartons, $1.15@50; Florida bu, $3.50@6.

CORN—Florida 1 1-3 bu crates, $2.75@3.

EGGPLANT — Florida 1½ bu crates, $2.50@3.25.

ENDIVE — California lettuce crates, $1@1.25; Louisiana bu, 50c; French type, 12½@20c; imported, 12½@20c.

ESCAROLE—Louisiana bu, 50c.

GARLIC — California, 1½@12c per lb.; Mexican pink, 10c per lb.

GUMBO—Cuban 6-pan crates, $3.50.

GREEN ONIONS — Home-grown wild winter, per dozen bunches, 5@12c; silver skins, 10@15c; leeks, 30c.

HORSERADISH — Home-grown, net to growers, No. 1, 75c@$1.50; No. 2, 15@25c.

KOHLRABI—Louisiana, 45c per dozen bunches.

KALE—Home-grown, bu boxes, 30@35c; Arkansas, 60@70-lb sacks, $2.50; Tennessee, bu, 70c.

LETTUCE—Arizona 4s and 5s, $2@3.50; 6s and larger, $2.40@2.50; Indiana 15-lb baskets leaf, $1.20; Illinois 15-lb baskets, $1@1.10; Michigan 10-lb baskets leaf, 75c; Kansas 10-lb baskets leaf, 65@75c; Ohio 10-lb baskets leaf, 70c; home-grown hotbed, 40@45c per let. box.

MUSHROOMS—Missouri and Illinois 1-lb cartons, 20@30c; Indiana white, 30c; home-grown, 22½@25c; receipts, 600 lbs.

MUSTARD—Mississippi, bu, 60@75c; lettuce crates, $1.50; Texas, bu, 50@75c; Louisiana, bu, 35@50c; Tennessee, bu, 65c; Alabama hampers, 65@75c.

ONIONS — 50-lb sacks Colorado whits 75@90c, Minnesota yello v 35@80c, red 50c, Iowa red 50@65c, Ohio yellow 70c.

NEW ONIONS—Texas 50-lb sacks Bermuda wax $1.45@1.50, boilers $1.10@1.15, Bermuda yellow $1.15@1.25, boilers 90c.

ONION SETS—Illinois per bu red 50@75c, white 50@75c, yellow 50@65c.

ONION PLANTS — Texas Bermuda wax and yellow crate (6000) 50c@$1.

PARSNIPS — Illinois bu 50c, home-grown bu box 10@35c.

PARSLEY — Texas ½ crates $1.10, bu $1, Louisiana bu 90c@$1, barrels $4.

PEPPERS — Florida $1.50@3.50 per 1½-bu crate, hampers $1.50@1.75.

PEAS — California hampers telephone $2.40@3.

RADISHES—Arkansas, cherry red, bu crates, $1.40@1.65; bu baskets, $1.50; tips per dozen bunches, 12½@15c.

RHUBARB — California, 20-lb boxes strawberry, $1.25@1.50.

ROMAIN—Louisiana hampers, $1.25.

RUTABAGAS—Canadian 50-lb sacks, 85c; Minnesota, 75c.

SASSAFRAS—Indiana bark of root, per dozen bunches, 10c; home-grown roots, per dozen bunches, 10@15c.

SQUASH—Florida hampers, white, $3.25@3.50.

SPINACH—Texas bu savoy, 40@60c; Arkansas, bu savoy, 70c; Louisiana flat leaf, 15@25c; home-grown bu winter, 17½@25c.

SWEET POTATOES—Illinois bu baskets nancy hall, 95c; Tennessee hampers nancy hall, $1.20@1.25; home-grown bu boxes nancy halls, 65@90c; red nansemond, 85@90c.

Seed Stock—Tennessee hampers nancy hall, 60@85c; Puerto Rican, $1.25; home-grown bu box nancy hall, 25@30c; Bermuda, 25@40c; red nansemond, 25@40c; Puerto Rican, $1.

TOMATOES — Florida repacked lugs, $3.50; 10-pound baskets, 90c@$1; original lugs, $3@3.50; No. 2, $1.75; Mexican repacked lugs, $4.50@4.75; 10-pound baskets, $1.50.

TURNIPS — Mississippi lettuce crates, $2@2.25; Louisiana, bu, $1.25; home-grown, bu. box cut, 65@75c.

TURNIP TOPS—Home-grown bu box cut, 65c; Mississippi bu, 75@85c; lettuce crates, $1.50; Tenn. bu crates, 65c.

TURPENTINE, FLAX AND LINSEED

Linseed oil in one to four barrel lots was quoted at 10.8c per lb. for raw, 11.2c per lb. for boiled. Half drums, 6c more.

DULUTH, Minn., April 11.—Flax on track, $1.69; May, $1.69; July, $1.69; Sept., $1.68.

Chicago Stock Market

By the Associated Press.

CHICAGO, April 11.—Total stock sales today on the Chicago Stock Exchange amounted to 27,000 shares, compared with 23,000 corresponding day last year. Total stock sales for the week amounted to 273,000 shares, compared with 163,000 corresponding week last year. Bond sales were $9000, compared with $63,000 same period a year ago.

Following is a complete list of transactions today, giving sales, high, low and closing prices. Stock sales in full. Bond sales (000) were omitted:

SECURITY.	Sales	High.	Low.	Close.
STOCKS.				
Advance Alum ..	300	8⅝	8¼	8⅜
Allied Pr A 1¾ ..	50	22½	22½	22½
Am Pub Svc pf ..	160	28½	28½	28½
Armour & Co	530	5½	5½	5½
Asbestos Mfg	250	4½	4⅜	4⅜
Assoc Invest 1 ..	100	36	35⅞	35⅞
Autom Prod	150	10¼	10⅛	10¼
Bastian Bless ...	150	11¼	11	11¼
Belmdis	700	29¼	28⅝	29¼
Berghoff Brew ..	300	11⅞	11¾	11⅞
Bliss & Laugh 1 ..	100	28⅝	28	28
Brown F&W "B" ..	100	32¼	32¼	32¼
Bruce E L	150	16⅝	16⅛	16⅛
Butler Bros	150	9¼	9¼	9¼
Castle A M 2 ...	100	42½	42½	42½
CenIPS pf 2k ...	260	62¼	61⅛	62¼
Cen & W Ut	500	2⅛	2⅛	2⅛
do pfd	70	29	28½	29
Chi Corp	750	5½	5¼	5⅜
Cities Serv	1600	5	4⅞	5
Com'wth Edis 4..	350	105	104½	105
Consumers	100	⅝	⅝	⅝
do 6 pct pfd ..	10	8½	8½	8½
do 7 pct pfd ..	10	4	4	4
Cont Steel ½S ..	100	44½	44⅛	44⅛
Chi Corp.	1700	6¾	6¾	6¾
Crane Co	300	30¼	30⅛	30¼
do pfd 7	30	129	129	129
Dayton Rubber ..	550	13½	13⅜	13½
De Mets pf 2.20 ..	40	24	24	24
Econ C D Strs 1.	50	19½	19½	19½
El Household 1 ..	100	15⅜	15⅛	15⅜
ElginNatW ¼E ..	300	35½	35⅛	35⅝
FitzSim C ½a ..	100	21⅜	21⅜	21⅜
Gen Household ..	200	7½	7½	7½
Godchaux Sug A	300	36¾	36⅛	36⅜
do B	530	15¼	15	15½
Goldblatt 1¼b ..	150	25⅛	25⅛	25⅜
Gt L Dredg 1a ..	250	32	32	32
Harnischfeger	60	17	16	16
Hellem G Br.60a	100	12¼	12¼	12¼
Houd-H B 1½ ..	500	28	27⅝	28
Iron Fireman 1 ..	200	27⅝	27	27⅝
Jarvis WB 1	50	22¼	22¼	22¼
Kalamazoo St 1.	460	68⅜	68	68
Ky Utl Jr cum pf	.....	.....	.....	.....
3½	10	37⅞	37⅞	37⅞
Ken-Rad T&L ..	300	11½	11	11
La Salle Ext	250	2	2	2
Lib-McN & L ..	1000	9⅜	9⅛	9⅛
Lincoln Print ..	200	10¾	10⅝	10⅝
Lin Print pf 3½	20	42	41⅝	42
Lindsay Lt .40 ..	800	5	5	5
do pf .70	30	10¼	10⅛	10⅛
Marsh Field	50	17⅜	17¼	17⅜
Masonite	50	95	95	95
McGr Elec ½S ..	50	31¼	31¼	31¼
Merch & Mfr A	400	7	6⅞	6⅞
Mickelberry's Fd	100	2⅞	2⅞	2⅞
Mid W Corp stu	1200	8½	8½	8⅝
Mid W Corp war	100	4	4	4
Midland Unit pf	20	3¼	3¼	3¼
Miller & Hart pf	60	7½	7½	7½
Nachman Spr ..	350	15½	15	15
Nat Gypsum	150	60¼	60	60
Nat Leath	100	1⅞	1⅞	1⅞
Nat Pr Cook .60	100	15	15	15
N Paper Mills ..	10	12	12	12
N West Eng	150	25⅜	25⅜	25⅜
Norwest Banco ..	50	11½	11½	11½
Oshkosh Over .10g	350	11¼	11	11
Peabody Coal B.	50	2	2	2
Penn G & E 1½	900	20⅝	20⅜	20⅝
Perfect Circle 2	50	37¼	37¼	37¼
Pines Winter	150	3	2⅞	3
Potter Co	500	5⅛	4¾	4⅞
Prima Co	50	4	4	4
P Svc 6 pc pf 6	10	114	114	114
Quaker Oats 4a..	130	128½	129	129
Raytheon vtc ..	150	4	4	4
do vtc pf.....	100	2⅜	2⅜	2⅜
Rollins Hosiery .	10	15¼	15¼	15¼
Signode Steel ½	10	11½	11½	11½
Std Dredge	200	6	6	6
Swift & Co 1a..	500	22⅛	21⅞	21⅞
Swift Int 2....	50	30⅝	30⅜	30⅜
Thompson JR ½	50	10¼	10¼	10¼
Utah Radio	300	3½	3½	3½
Util & Ind.....	250	1⅛	1⅛	1⅜
Vortex Cup 1½	200	20	19¾	19¾
Walgreen 2	350	32⅜	32½	32½
Zenith Rad	250	18⅞	18⅝	18⅞

Symbols: A, plus extra; b, including extras; c, paid last year; f, payable in stock; g, declared or paid so far this year; h, cash or stock; k, accumulated dividend paid this year; m, also extra cash or stock dividend paid since Jan. 1; ††ex-dividend.

CHICAGO PROVISIONS

CHICAGO, April 11.—Provision market range and close:

LARD—	High.	Low.	Close.
May — — — —	11.12	11.12	11.12
July — — — —	11.10	11.07	11.10
Sept. — — — —	11.12	11.05	11.12

Cash: Tierces, $11.12; loose, $10.50.

BELLIES—			
May — — — —	14.90	14.90	14.90

Cash, $15.10.

FRUIT MARKET

ST. LOUIS PRODUCE MARKET, April 11.—The following report on prices paid here today to produce dealers by purchasers of round lots of fruits was made by the "St. Louis Daily Market Reporter":

APPLES—Market was steady. Good quality stock generally was firmly held, but ordinary fruit was under selling pressure and weak. Movement was light as usual at the end of the week.

APPLES—Storage stocks Missouri and Illinois, bu baskets Jonathans, 60c@$1; grimes golden, 40@60c; golden delicious, 65c@$1.40; red delicious, 60c@$1; blacktwigs, 75@85c; willowtwigs, 65@90c; yorks, 40@80c; stayman winesaps, 50c@$1; winesaps, 50c@$1; rome beauty, $1.25; gano, 75c; red romes, $1; ben davis, 65@85c; black bens, 65@75c; kennard choice, 90c@$1.

Boxes Washington red delicious, fancy, $1.65.

HONEYDEW MELONS — Chilean, imported, standard 11s and 12s, $3.50.

CANTALOUPES — Mexican jumbo 4s and 36s, $6.50.

STRAWBERRIES—Louisiana, 24 pints, klondike, $2.75; Arkansas 24 quarts, blakemores, $4.50.

GRAPES—South American almerias, 20-lb lugs, $2.75.

AVOCADOS—California lugs, calavos, $3.50; lyons, $1.50@2.

BANANAS — 40-lb. boxes, $1.50@1.60; bunches, loose, 3¾c lb.

LEMONS—California boxes, $4@4.50.

GRAPEFRUIT Arizona, $2.25@3.25 per box; Florida, $2.25@3.25; Texas, $2.25@3.25.

LIMES—Mexican, 1-dozen carton cases, $1.75; Texas 60-lb. boxes, $3.25; 50-lb., $5.

ORANGES — California, $2.50@$4 per box; Florida, $2.50@4.

At the auction Friday (last session of week), Florida grapefruit sold at $1.65@2.60 per box.

Fruit Elsewhere.

CHICAGO, April 11.—Apples, 50c@$1.50 per bu.; grapefruit, $1.50@3.50 per box; lemons, $3@5.50 per box; oranges, $1.75@4.00 per box; strawberries, $2.50@3.25 per 24 pts.

LEAD, ZINC AND COPPER

Lead and zinc were nominally unchanged in St. Louis Saturday.

NEW YORK, April 11.—All metals nominally unchanged.

BARGE-PIPE LINE SYSTEM PLANNED.

By the Associated Press.

MUSKEGON, Mich., April 11.—John Borden, president of the Old Dutch Refining Co., announced plans today for a $6,-000,000 oil barge and pipe-line system to supply several Michigan independent refineries with crude oil from Louisiana and East Texas fields.

Borden said Detroit and Pittsburgh capital is behind the plan to transport crude up the Mississippi and Ohio rivers by barge to a point 100 miles south of Cincinnati, and from there to Michigan through a 360-mile pipe line.

Backers of the system are ready to guarantee a minimum consumption of 10,-000 barrels a day for 10 years at a delivered price 10 cents a barrel under the prevailing Michigan price at the refineries, Borden said.

St. Louis Bran Market.

Cash wheat-feed nominal quotations for carlots, burlap basis (cotton sacks range $1 higher): Standard bran, $21.25@21.50; pure bran, $21.50@22.00; standard middlings, $21.25@21.50; gray shorts, $23.75@24.00; reground oat-feed at $7.25@7.75. All prices are for immediate shipment.

BANDS, CROWDS GREET BORAH IN HOME TOWN

Senator, in Speech, Recalls His Early Days in Fairfield, Ill.

By the Associated Press.

FAIRFIELD, Ill., April 11.—Fairfield, birthplace of Senator William E. Borah, received him today with flags flying and bands playing. The Senator was born on a farm five miles from here. He halted his tour of Illinois as a presidential candidate to attend a homecoming celebration here.

The entire student body of the town's grade schools marched to the home of Borah's sister, Mrs. Mattie Rinard, and escorted the Senator to the Wayne County schoolhouse. The Fairfield community band, with the high school band, saluted him when he arrived. There was a public reception in the Circuit Courtroom and the Senator drove down Main street in a flag-draped car.

Men and women and children jammed the courtroom, with overflow crowds in each anteroom and corridor and Fairfield police directing the traffic through roped lanes. Loud speakers tied in the maples of the court

STOCK PRICE AVERAGE UP TO NEW PEAK SINCE 1931

Week's Advance, However, Is Irregular as General Interest in Shares Is Restricted.

By the Associated Press.

NEW YORK, April 11.—The stock market pushed irregularly higher this week.

General interest in shares was restricted. Financial circles noted a few bursts of selective buying in sections of the market aided by favorable news. Some felt that in view of various important items of bullish news on the trade and industrial ledger the market as a whole was somewhat backward.

Reasons assigned in some circles for the failure of equities to go ahead more aggressively were: The Good Friday holiday and the resultant departure of some professionals for a long week-end; the belief held by some that the market had already generously discounted much business improvement, and the opinion that the oncoming crop of first quarter earnings would include numerous "uninspiring" exhibits.

So far as the long haul is concerned, however, the impression prevailed among competent analysts that the second quarter will see a faster recovery pace than the first. This idea was supported in some measure by the accumulation during the past week of some very robust statistics.

Steel Output Jumps.

There was the "Iron Age" report that steel output this week was at 66 per cent of capacity, a jump of 3½ per cent, and the highest level since June, 1930. Likewise, encouraging was the General Motors' report showing March sales at the peak since June, 1929, and first quarter sales the best since 1929. There was the 12.7 per cent gain over the same week a year ago in electric power production, the seventy-second consecutive week in which a gain over the corresponding week over the previous year was scored. In addition to these factors, there was the acceleration in retail trade to around the best in six years.

On the other hand, making for some caution, were: Early estimates indicating a slowing down in the rate of gain in net operating income of leading railroads because of floods in the East; the declaration of Mussolini that Ethiopia's forces must be annihilated, and the uncertainty resulting from the hoarding of funds and loss of gold by France owing to financial and political unsettlement.

Throughout the week the bond market was quiet and steady. Investment circles said two factors were at work: The continued support of idle excess banking reserves and the comparative absence of news pertaining to Government credit.

Selective Demand at Weekend.

A rally in scattered rails, coppers, motors, steels and specialties more than counteracted profit taking in the brief post-holiday session.

The going was a bit slippery during most of the two-hour proceedings, although selective demand was apparent from the start.

On the home-stretch Santa Fe again came to the front with a rush that pulled numerous issues in its wake.

Industrial news continued as the principal market stimulus. The foreign situation, while still confusing, did not seem to be a particularly disturbing influence.

The Associated Press average of 60 stocks edged forward .2 of a point to 64.7, another new top for this index since July, 1931. Transfers totaled 798,280 shares.

Copper equities, spurred by the prospective boost in the price of the red metal next Monday, came in for attention in the first hour while a number of the recent leaders either idled or backed up as much as a point or so in a few instances.

The steel and automotive departments were indifferent until the carriers began to point the way to recovery. Buying in both the rails and coppers from London was reported by commission houses with foreign connections. European markets were closed for Easter observances.

A pickup in traffic and earnings for the Southwestern transportation leader were said to have drawn in speculative and investment buying for this stock as well as several other prominent rail equities.

Expanding automobile sales, steel production, electric power output, and retail sales volumes helped to sustain bullish sentiment. At the same time there were those who thought the stock list had not responded as heartily as it might in view of the gist of highly satisfactory industrial developments over the past several weeks.

March Home Construction.

Construction of new homes in March, the F. W. Dodge Corporation estimated, amounted to more than $55,000,000, the best for any month since October, 1931. Steel operations in the Youngstown district were expected to start next week at 80 per cent of capacity, an upturn of 4 points.

The White Motor Co. statement for 1935 disclosed a loss nearly double that of the preceding year, but President Black observed that the company is currently making a profit for the first time in five years. The stock advanced 1¼ points to 26¼.

Santa Fe closed at a new high for the move, up 2⅞ points at 85¾. American Car & Foundry was ahead 2⅛ at 37⅞.

On the losing side among others were American Telephone, Consolidated Edison, Standard Oil of New Jersey, Sears Roebuck and National Distillers.

Bonds were fairly steady and foreign currencies were easy in terms of the dollar.

Day's 15 Most Active Stocks.

Sales, closing price and net change of the 15 most active stocks: Mother Lode 34,700, 1⅝, up ½; Calumet & Hecla 33,900, 12, up 1¾; N. Y. Central 19,100, 40¾, up ⅝; Gen. Motors 13,600, 70, up ⅝; U. S. Steel 12,900, 71⅝, up ⅞; Phelps Dodge, 10,900, 40, up ½; Am. Int'l 10,600, 13½, up ½; Anaconda, 10,000, 38¾, up ½; Unit. Corp, 9100, 7⅛, down ⅛; Curtis Pub. 9000, 23⅜, up 1⅜; Radio 8800, 12⅞, up ⅛; Gen. Elec. 8600, 40¼, up ⅝; Am. Encaustic 8000, ¾, unchanged; Baldwin 8000, 3¼, unchanged; Cons. Oil 7900, 14¼, unchanged.

Foreign Exchange

By the Associated Press.

NEW YORK, April 11.—Observance of Easter holidays curtailed trading in foreign currencies considerably in most centers today.

In New York the dollar was slightly ahead of most European units. The British pound sterling closed ⅛ of a cent lower at $4.94⅛. French franc were .00½ of a cent lower at 6.58¾ cents, and Holland guilders yielded .05 of a cent at 67.88 cents.

Earlier in London the dollar was a trifle higher at 4.94 to the pound, compared with an overnight New York rate of 4.94¼. In Paris the market was closed.

Based on the franc at its final New York rate the dollar was at a premium of 70-100 of 1 per cent, compared with 68-100 on Friday and a discount of 19-100 a month ago.

NEW YORK, April 11.—Foreign exchange easy; Great Britain in dollars, others in cents. Great Britain, demand, 4.94⅛; cables, 4.94⅛; 60-day bills, 4.93⅛. France, demand, 6.58¾; cables, 6.58¾. Italy, demand, 7.92; cabels, 7.92.

DEMANDS: Belgium, 16.92; Germany, free, 40.25; reg. travel, 26.75; reg. commercial, 21.65; Holland, 67.88; Norway, 24.82; Sweden, 25.48; Denmark, 22.06; Finland, 2.20½; Switzerland, 32.59; Spain, 13.66; Portugal, 4.50; Greece, .95; Poland, 18.90; Czechoslovakia, 4.14; Yugoslavia, 2.31; Austria, 18.80n; Hungary, 29.60n; Roumania, .76; Argentine, 32.95n; Brazil, 8.59n; Tokio, 28.90; Shanghai, 30.05; Hongkong, 32.75; Mexico City, 27.95; Montreal in New York, 99.50; New York in Montreal, 100.50. nNominal.

LONDON, April 11.—The United States dollar was quoted at 4.94 to the pound on a quiet foreign exchange market today as compared to Thursday's close of 4.94¼. The quotation of the French franc remained unchanged at 74.97 to the pound.

BAR GOLD, SILVER AND MONEY

The current report of the St. Louis Clearing House Association as of the close of business Friday showed an increase of $2,-229,000 to $272,118,000 in members' bond and stock accounts last week. Demand deposits increased $3,997,000 to $273,079,-000; bank deposits decreased $1,334,000 to $148,804,000; time deposits increased $95,-000 to $97,578,000; total deposits increased $2,758,000 to $319,461,000; loans and discounts decreased $56,000 to $127,604,-000; total lawful reserves increased $5,482,-000 to $66,177,000; total resources increased $3,048,000 to $573,633,000.

Total clearings last week amounted to $73,700,000 compared with $82,900,000 the preceding week. Debits to individual accounts last week totaled $103,300,000 compared with $128,100,000 the previous week. The daily average debits to individual accounts last week was $17,216,000 compared with $21,350,000 the preceding week and $16,666,000 the corresponding week last year.

Local money rates were as follows; prime commercial paper ¾ @1 per cent; customers' loans 1½ @5½ per cent; collateral loans 2½ @6 per cent; loans secured by warehouse receipts 2@5½ per cent.

The St. Louis Clearing House Association reported clearings for April 11, 1935, $11,300,000; corresponding day last year, $11,750,000; total year-to-date, $2,700,000; corresponding period last year, $1,051,800,-000. Report of debits for April 10, 1935: debits to individual accounts, $16,600,000; total to date, $1,730,000,000; debits to bank and bankers' accounts, $46,000,000; total to date, $785,400,000; combined debits to individual and bank and bankers' accounts, $26,800,000; total to date, $2,-515,400,000.

LONDON, April 11.—Money and discount rates unchanged.

SAVANNAH, Ga., April 11.—Turpentine firm, 38; sales, 106; receipts, 342; shipments, 118; stock, 34,660. Rosin firm; sales, 839, receipts, 1183; shipments, 121; stock, 54,969. Quote: B, 3.25; D, 3.85; E, 4; F, 4.35; G, 4.40; H, 4.45; I, 4.47½; K and M, 4.50; N, 4.55; WG, 4.60; WW and X, 4.75.

NEW YORK, April 11.—Bar silver nominal; no quotation.

MONTREAL, April 11.—Silver futures closed firm, 40 to 50 higher. Sales, 5 contracts.

	High.	Low.	Close.
April	45.50	45.50	45.45b
May	45.50	45.50	45.50

b—Bid.

UNITS' QUOTATIONS

By the Associated Press.

NEW YORK, April 11.—In the following table will be found the quoted range of prices within which dealers in particular issues are reported willing to trade in the units of respective issues:

Security.	Bid.	Asked.
Admin Fund 2d Inc—	17.07	18.16
Am Business Shares—	1.21	1.31
Bankers Nat Inv Corp	4⅜	4⅞
Century Shares Trust—	27.32	29.38
Corporate Trust—	2.59	.....
Corporate Trust A A	2.66	.....
Corporate Trust A A mod	3.38	.....
Corporate Trust accum ser	2.66	.....
Corporate Trust accum mod—	3.38	.....
Cumulative Trust Shares—	6.64	.....
Diversified Trust B	10⅝	.....
Diversified Trust C	4.65	5.00
Diversified Trust D	6.95	7.70
Dividend Shares	1.71	1.83
Fund Investors Inc	23.44	25.54
Fund Trust Shares A—	6.06	6.75
Fund Trust Shares B—	5.81	.....
Group Sec Agriculture—	2.11	1.28
Group Sec Automobile—	1.59	1.73
Group Sec Building—	2.03	2.20
Group Sec Chemical	1.60	1.74
Group Sec Food	1.11	1.21
Group Sec Merchandise	1.20	1.31
Group Sec Mining—	1.57	1.70
Group Sec Petroleum—	1.41	1.53
Group Sec R R Equipment	1.15	1.26
Group Sec Steel — —	1.78	1.88
Group Sec Tobacco	1.24	1.35
Incorp Investors —	22.82	24.54
Investors Fund of Am —	1.09	1.19
Massachusetts Inv Trust	26.04	28.30
North Am Trust Shares	2.61	.....
North Am Trust Shares 1955	3.42	.....
North Am Trust Shares 1956	3.38	.....
North Am Trust Shares 1958	3.42	.....
Quarterly Income Shares—	1.64	1.80
Representative Trust Shares—	12.91	13.41
Selected Am Shares —	3.78	.....
Selected Income Shares —	5.07	.....
State Street Investment —	99	.....
Super of Am Trust A	3¾	.....
Super of Am Trust A A	2.55	.....
Super of Am Trust B —	3.95	.....
Super of Am Trust B B —	3.55	.....
Super of Am Trust C —	7.21	.....
Super of Am Trust D —	7.21	.....
Supervised Shares new —	13.62	14.81
Trustee Industry Shares—	1.44	1.59
Trusteed Stand Inv C —	2.62	.....
Trusteed Stand Inv D —	2¾	.....
Trusteed Stand Oil Shares A	7.54	.....
Trusteed Stand Oil Shares B	6.77	.....
U S E L & P vtc — —	1.05	1.17
U S E L & P 'A' — —	19⅜	19⅝
U S E L & P 'B' — —	2.97	3.07
U S E L & P vtc — —	1.15	1.23

DIVIDEND MEETING RESULTS

NEW YORK, April 11.—Directors of Ludlum Steel Co. today declared a dividend of 25 cents on the common stock, payable May 16 to stock of record May 5. The distribution was declared out of first quarter earnings.

CROWN CORK OPTIONS GLASS MAKING PATENTS

By the Associated Press.

NEW YORK, April 11.—Charles E. MacManus, president of Crown Cork & Seal Co., Inc., in the annual report issued today, said the company has obtained options on glass-making patents.

This step was taken, it was explained, to round the company's development in the container business.

"These patented methods and processes will be fully developed in the initial unit of its glass division, which it is expected will be in operation during this year," MacManus said.

The report disclosed that Crown Cork will pay $650,000 for all the outstanding stock of the Acme Can Co. of Philadelphia. On this amount, $65,000 had been paid as of March 25. The balance of $858,000 is payable over a period ending Oct. 1, 1936.

On Feb. 27 Crown Cork advanced $200,-000 to Acme for the purchase of a parcel of land in Philadelphia. Acme will improve the land with buildings to be equipped for can manufacture. Crown Cork agreed to buy all the outstanding stock of Acme on Feb. 7.

NEW YORK STOCK MARKET

SPECIAL ASSOCIATED PRESS WIRE.

NEW YORK, April 11.—Total sales today on the New York Stock Exchange amounted to 798,280 shares, compared with 1,861,170 Thursday, 1,011,470 a week ago, and 701,820 a year ago. Total sales from Jan. 1 to date were 195,056,603 shares, compared with 58,228,889 a year ago and 156,673,960 two years ago. Total sales for the week (five days) amounted to 8,252,698 shares, compared with 8,824,320 last week.

Following is a complete list of transactions giving sales, high, low, closing prices and net changes:

Stocks and Ann. Div. in Dollars.	Sales in 100s.	High for Day.	Low for Day.	Close for Day.	Ch'ge. for Day.
Adams E .10g	29	13⅛	12⅝	12⅝	— ⅛
Addressog .60	2	26	25⅞	26	• ⅛
Advance Rum	2	3	3	3	— ⅛
Affil Pr .60	2	7¾	7¾	7¾	— ⅛
Air Reduc 3a	3	190	188½	190	•1¾
Air-W El Ap	15	4⅜	4⅛	4⅜	.....
Alaska J.60a	10	14⅜	14⅛	14⅜	— ⅛
Allegheny	14	3⅛	3⅛	3⅛	• ⅛
do pf$30ww	5	25½	25	25½	• ½
Alleg Steel 1	25	34½	33	33	—2
Al C & D 6	8	203¼	201	201½	— ½
Allied M ½g	1	26⅝	26⅛	26⅛	— ⅛
Allied Strs	9	8⅛	8⅜	8⅜	.....
Allis-Ch Mfg	1	49⅛	49⅛	49¼	• ⅛
Alpha P C 1	2	26	25¾	26	•1
Amal Lea	3	4	4	4	.....
A AG C D	5	15¼	15⅛	15¼	— ⅛
Am B Sh 1.20	2	47⅞	47¾	47⅞	— ⅛
do pf 7	†60	126	125½	126	• ¼
Am Can 4a	3	120¾	120	120¾	• ¼
Am C & Fdy	32	38	36	37⅞	• •2⅛
do pf	3	67	65¼	67	•1
Am Chain	3	53	52	53	•1⅛
Am Comi Al	3	28	28	28	— ⅛
Am Cry Sug	2	21	21	21	.....
Am Enc Thi	80	⅞	¾	¾	• ⅛
Am&For Pw	153	9⅛	8⅞	9	• ⅛
do $6 pf	7	34	32¾	33	—2
do $7 pf	10	40	38⅜	38⅝	— ⅝
do 2 pf	1	16¾	16¾	16¾	— ¼
Am-H SS 1	6	17½	16½	17½	• ¾
Am H & Lea	9	7⅛	7	7⅛	.....
AmHPr 2.40	1	40	40	40	.....
AmIce pf 1g	1	19	19	19	• ⅛
Am Internat	106	13⅜	12½	13½	• ⅛
Am Loco	31	31	30	31	• ¾
Am M&F .80	8	24⅝	24	24	— ⅛
AmM&M .10g	2	12¼	12¼	12¼	— ⅛
Am Metal	12	34	34	34	• ⅛
Am P&Lt	38	12⅜	12½	12⅜	— ⅛
do$6pf¾k	5	58⅝	58⅛	58⅞	• ⅛
do$5pf¾k	8	51	50¼	50¼	— ½
Am R&St S	54	24¼	23⅞	24	• ⅛
AmRMil 1.20	17	30½	30	30¼	— ⅛
Am Seating	1	24½	24½	24½	• ½
AmShipBld 2	30	31½	31	31½	— ½
AmS&R .80g	7	84¾	84¼	84¾	— ⅛
Am Snuff 3a	1	61¼	61¼	61¼	— ⅜
Am Stl Fdrs	3	30	29½	30	• ⅜
do pf 2	†50	115¼	114¾	115¼	•1¼
AmSugRef 2	5	54	53⅝	54	.....
Am T&T	167	167	167	167	— ⅛
Am Tob 5	1	92	92	92	— ½
do B 5	21	92½	91¾	91¾	—1
A Type F pf	†40	28¾	27	28¾	•1¾
Am Wat W	77	25	24⅜	24⅞	• ⅛
Am Woolen	2	9¾	9⅝	9⅝	— ⅛
do pf 1k	3	63	62¾	63	.....
Am Wtg P	1	1	1	1	.....
Am Zinc L&S	23	4⅝	4½	4⅝	• ⅛
Anaconda ¼g	100	38⅞	38⅜	38¾	• ½
Anch Can .60	10	19½	19	19½	.....
do pf 6½g	†20	107½	107½	107½	—1
Andes Cop	1	13	13	13	— ½
Arm Ill	12	5⅝	5½	5¼	— ⅛
Armk Cork 1½	4	60⅜	60⅜	60¾	— ⅛
Arnold C ½g	1	14¼	14¼	14¼	— ⅛
Artloom	2	19¼	19¼	19¼	— ¼
Assd Dry G	5	16½	16¼	16½	• ¼
At T&SF 2e	55	86	83	85¾	•2⅞
Atchis pf	5	1	103½	103½	103½	• ¼
At Cst Line	8	30	29	30	• ½
Atl Refin 5	5	32⅞	32½	32½	— ⅛
do rts wi	141	22-32	20-32	20-32	—2-32
Atlas P pf6	†20	125¼	125¼	125¼	• ¼
Auburn Auto	22	48½	48	48½	— ½
Aust Nich	4	8	8	8	— ⅛
Aviation Corp	7	3⅝	3⅜	3⅝	—1⅛
Aviation Corp	7	6⅝	6⅜	6⅝	.....
Baldwin Loc 80		3¼	3¼	3¼	.....
do pf	4	40¾	39⅝	40¾	•1½
Balt & Ohio	38	22⅜	21½	22⅜	• ⅝
do pf	3	29½	29	29½	• ¾
Bang&A pf 7	†10	114	114	114	.....
Barker pf	†30	102	101	102	•2
Barnsdall.60a	76	19⅝	19⅛	19⅛	— ⅛
Bay Cg ¾g	2	73⅛	73	73	— ⅛
Beatrice Cr	14	23¼	22⅞	23¼	• ¼
Beech-N P 3a	1	88	88	88	.....
Beld Hem 1	1	14⅜	14⅜	14⅜	— ⅛
Bendix Avi	46	29¼	28⅞	29¼	• ½
Bene Ind Ln	1	1	1	1	.....
Best&Co 2a	3	56	56	56	• ⅜
Beth Stl Del	30	63	62	62¾	• ⅜
do 5 pf Del	13	17⅜	17¼	17⅜	.....
Blaw Kn .20g	6	19¾	19¼	19¼	— ⅜
Boeing Airpl	4	21⅞	21⅝	21⅞	• ¼
B Ami A 4a	†50	100	100	100	•1
do B 2½	†20	41¼	41¼	41¼	— ⅜
Borden 1.60	16	27¾	27¼	27¾	— ¼
Borg War 3	12	80½	79½	79½	—1
Boston & Me	5	8¾	8¾	8¾	.....
Bdgpt Br .40	22	17⅝	17⅜	17⅝	• ¼
Briggs Mf 2	27	57½	55⅞	57½	.....
Bris My 2a	1	46⅝	46⅝	46⅝	• ⅛
Bkln & Q T	3	8⅝	8½	8½	.....
Bk Man T 3	2	49¼	49¼	49¼	.....
do pf 6	1	103½	103½	103½	.....
Brunswick B	8	10½	10¼	10⅜	• ⅛
Bucyrus Erie	1	12¼	12¼	12¼	— ⅛
Budd Mfg	52	14	13⅝	13⅞	— ⅛
do pf	43	4¼	4¼	4⅜	— ⅛
Budd Wh	16	11	10¾	11	• ⅛
Bulova Watch	12	22½	22	22¼	• ¼
Burr Ad					
Mach .60	6	29¾	29½	29⅝	— ⅛
Bush Term	2	7½	7½	7½	.....
Bush T Bldg pf ctf	†30	18¼	18	18	—1½
Butte Co & Z	32	6	5¾	6	• ¼
Bryon Ja.45g	2	24⅜	24⅜	24⅜	• ⅜
Calif Pack 1½	3	33¼	33⅛	33⅛	• ⅜
Calluh Pz.2	24	1⅜	1⅜	1⅜	.....
Cal & H¼g	339	12	11¼	12	•1¾
Camp Wy 1a	2	37	37	37	.....
Can DG Ale	8	13¾	13¾	13¾	— ⅛
Canad Pac .5i	1	13⅜	13⅛	13⅜	.....
Can Wide 2	41	41	41	41	—1
Car & G.20	6	8½	8¼	8⅜	.....
Case (J I)	21	168	167¼	167¼	—1¼
do pf 7	†10	140	140	140	• ½
Caterpillar	1	78½	78¼	77¼	•1
Celanese ½g	6	28¼	28	28¼	• ⅛
Celotex pf	†30	62	61	61	—2¼
Cent Agr 1½	2	33¾	33½	33½	.....
Cen Rib pf	†50	103½	103½	103½	— ½
Cen de 2g	5	55½	55½	55½	— ⅛
Certain-teed	5	17¾	17¼	17¼	— ⅛
do 7 pc pf	†150	96¼	95½	96¼	• ¾
Checker	1	62	62	62	.....
Ch & Oh 2.80	17	58¾	58	58¼	— ⅛
Ches Corp 3	1	66½	66½	66½	— ½
Chi & E I pf	4	4⅝	4⅜	4⅜	— ⅛
Chi & N W	2	3⅝	3⅝	3⅝	.....
Chi G W pf	1	6½	6½	6½	— ⅛
C M StP&P	2	2¼	2¼	2¼	.....
do pf	4	4½	4⅜	4½	— ⅛
Chi Pneu T	2	16⅞	16½	16⅞	• ⅜
CRI&P 6 pcpf	2	5	5	5	.....
Chi Y Cab 1	1	29	29	29	— ⅛
Childs Co	3	8¾	8¾	8¾	— ⅛
Chrysler 1g	55	102¾	101¼	102½	•1¼
City I & F 2	1	18½	18½	18½	• ¼
do pf 6½	†40	81½	81½	81½	.....
Clark Eq .80	5	42	42	42	.....
Clev G B 1a	1	39½	39½	39½	— ½
Cluett Peab 1	3	58	56¾	56¾	—1¼
Coca Cola 2	1	89¾	89¾	89¾	— ¾
Colg P ½	4	17⅞	17¾	17⅞	.....
Coll & A ½g	66	50¾	48¾	50½	•1¾
do pf 7	†10	111	111	111	.....
Colonial Bea	†20	23½	23	23	.....
Col&Sou 1 pf	†10	32¼	32¼	32¼	• ¼
Col Fuel & I	2	6	5⅞	5⅞	— ⅛
do pf	†10	32	32	32	•1
Col G&E 20g	30	21¼	20¾	21	.....
do pf A 6	1	100½	100½	100½	.....
Col P vtc 1a	1	38⅛	38⅛	38⅛	— ⅛
do pf 2¾	1	46	46	46	—1
Col Carb 4	7	134	130	134	•4¾
ComlCred 2½	67	55⅞	54½	55¾	•1⅝
ComlInvTr 3a	8	70½	70¼	70½	— ⅛
do cv pf 6h	2	113½	113½	113½	.....
do cv pf 4¼	1	104	104	104	.....
Comw Solv .60	24	20¼	20¼	20½	— ⅛
Cmwith&So	51	3	2⅞	3	— ⅛
Conde Nast	5	9⅜	9	9⅜	• ⅜
Congoleum-Na 1.60	3	40⅜	40	40	— ⅛
Consol Cigar	1	10½	10½	10½	— ⅛
Con Film	1	5⅜	5⅜	5⅜	.....
ConEdison 1	39	34⅝	34	34¼	— ⅜
do pfd 5	5	105½	105¼	105¼	.....
Con Laundri	5	5¼	5⅛	5⅛	• ⅛
Con Oil ¼g	79	14¼	14⅛	14¼	.....
do $5 pf 5	1	105½	105⅜	105⅝	• ⅛
Con Text	11	⅞	⅞	⅞	.....
ContainerCorp	2	22¼	22⅛	22⅛	— ⅜
Cont Bak A	1	16⅛	16⅛	16⅛	— ⅛
do B	7	2⅛	2	2	— ⅛
do pfd 4	1	70¼	70¼	70¼	— ¼
Con Can 3	9	79¼	78⅝	79	.....
CDiamInb ½g	6	20⅝	20½	20⅝	• ⅛
ContIns 1.20a	3	42	41½	42	• ⅞
Cont Mot	21	3⅛	3	3⅛	• ⅛
ContOilDel ½g	6	36	35⅞	35⅞	— ⅛
ContSti ½g	1	44⅛	44⅛	44⅛	• ¼
CornFrod 3	6	72⅜	72¼	72⅜	— ¼
do pfd 7	1	165	165	165	.....
Coty	7	5⅛	5⅛	5⅜	• ⅛
CrWheat 2	2	33	33	33	.....
CrosleyRad	13	23⅛	22⅝	23⅛	• ⅛
CrownCork 1	13	58⅝	58¼	58⅝	• ⅝
do pf 2.70	1	46⅜	46⅜	46⅜	— ⅛
CrownWP pfd 3k	†50	105⅝	105⅝	105⅝	• ⅛
CrownZeller	6	9⅛	9⅛	9⅛	• ¼
Cuba Co	1	2	2	2	— ⅛
Cuban-AmSug	4	10¾	10½	10¾	• ⅜
do pfd	†50	94½	93	93	—1½
CudahyP 2½	1	39¾	39¾	39¾	• ¼
Curtis Pub	90	23⅞	22⅝	23⅜	•1⅜
do pfd 7	5	102⅞	102½	102⅞	• ⅛
Curtiss-Wrig	73	7	6¾	7	• ⅛
do A	15	17⅛	17	17⅛	• ⅛
Deere&Co	5	84¾	84½	84¾	— ⅛
do pf 1.40	1	29⅜	29¼	29⅜	.....
DeiselWG ½a	3	23⅝	23½	23½	— ¾
Del&Hud	32	49	47½	49	•1¼
DelLack&W	19	20⅜	20	20⅜	• ⅜
Dist Corp 5	16	24	23¼	24	• ⅝
Dome Min 2	7	45	44¼	45	• ⅝
Douglas Airc	42	64¾	63½	64½	— ¼
Dupian Sk 1	2	15½	15½	15½	—1¼
du Pont de N 3.60	6	152¼	151	151¾	• ½
do deb 6	4	130⅝	130	130	—1
Eastern Roll	3	8⅝	8½	8⅝	• ⅛
East Kod 5a	4	167	166¼	166¼	—1
Eaton Mfg 2	2	36	36	36	• ¼
Eitingon Sch	1	7¼	7¼	7¼	.....
Ei&Mus .20a	2	6¾	6¾	6¾	.....
El Boat	16	13	12¾	13	— ⅛
El Pow&Lt	15	14¼	14¼	14¼	— ⅛
do $6 pf	2	58	58	58	— ⅛
El Stor B 2	1	49¼	49¼	49½	— ⅛
Emer Rad 50c	1	2¼	2¼	2¼	— ⅛
End-J pf 7	†20	125⅝	125⅝	125⅝	• ⅛
EngPS pf ww	2	74½	73½	74½	•1¾
Equit Off B	2	6¼	6¼	6¼	• ⅛
Erie R R	13	15⅝	15¼	15⅝	• ⅜
do pf A	4	30⅞	30⅝	30⅞	.....
Evans Pro 1	6	36	35½	36	• ⅛
Fairbks Co.	†140	3½	3⅜	3½	• ⅛
Fairbanks M	9	52⅜	51¾	52⅜	— ⅛
do pf 6	1	155	155	155	.....
FajSrdo Sug	3	34⅝	34⅝	34⅝	— ⅛
Fed Lt & Tr	2	23¾	23¾	23¾	— ⅛
do pf 6	†10	93	93	93	—1
Fed Mot .10g	7	11	10¾	11	• ⅛
Fed D Str 1	2	24	23⅞	23⅞	• ⅜
FidPhFreIns	1			120	.....
Fl Sna	8	44	43⅝	43⅝	— ⅜
Fir T&R 1.20	5	31¼	30⅞	30⅞	— ⅛
FirNStr 2½	2	45	45	45	— ⅜
Follansbee	8	8¼	8	8⅛	— ⅛
Food Mach 1	1	41	41	41	.....
Foster Whl	3	35	34¾	35	— ⅛
Freept Tex 1	13	31	30¼	30⅝	— ⅜
Fuller 2 pf	†10	41¼	41⅛	41⅛	• ⅛
Gabriel A	3	8⅞	8⅝	8⅞	• ⅜
Gamewell	†30	16	16	16	— ⅛
Gen Am Inv	6	11	10⅞	10⅞	— ⅛
Gen Am T1¼	20	49¼	49	49¼	.....
do rts	171	1	⅞	1	.....
Gen Asphalt	3	31¾	31¾	31¾	.....
Gen Bak .60	1	13⅜	12¾	13⅜	.....
Gen Bronze	2	10	10	10	• ⅛
Gen Cable	6	12⅛	12¼	12½	• ¼
Gen Cable pf	1	90	90	90	—2½
Gen Cigar 4	1	57¼	57½	57¼	— ¼
Gen Elec 1.80	41	40⅝	39⅞	40⅜	• ⅛
Gen Fds 1.80

ACTIVE BUYING OF PER; RISE IS EXPECTED

Associated Press.
YORK, April 11.—Anticipating
n level of 9½ cents a pound for
xt week, as forecast by produc-
rs, consumers of copper bought
ively in the domestic market dur-
last few days, it was reported

arket has had a split quotation
al weeks, but recently it was
wn that the producers who failed
e to 9½ cents with Phelps Dodge
n and Anaconda Copper Mining
ve on this basis early next week,
been holding at 9¼ cents.
Easter holidays tended to slow
et Friday and Saturday, but in-
quarters estimated that Thurs-
les were approximately 30,000

statistics for March, which will
ed next week, are expected to
continued control of production
ng consumption.

Associated Press.
YORK, April 11.—Tin was easier
ses of about ¾c reported for
t in sympathy with declines in the
t and at London. The lower
lowered better inquiry, including
shipments, as tin plate output re-
to the pre-flood rate of better than
cent.
held steady and unchanged, and
there was a slight tapering of
previous good sales and large ship-
to buyers created the impression
nsumption was maintained or in-
March shipments are unoffi-
stimated at 38,000 tons.
remained dull, but smelters were
be reluctant to press offerings in
expectation that consumption in
ng. The price was unchanged.
tatistics revealed a slight increase
ks with production in excess of
ts.
omy was dull, with buying limited
ll lots. American grades are at
nt discount under Chinese.
rise in steel ingot production to
cent of capacity, the best level
summer of 1930, was credited
easing automobile production, con-
large rail buying and good demand
sumer goods.

$00,000 REFUNDING OF U. S. RUBBER PLANNED

Associated Press.
W YORK, April 11.—A plan to re-
the U. S. Rubber Company's $50,-
first and refunding mortgage bonds
n 1, 1947 will be put before stock-
at the annual meeting April 21,
disclosed at the offices of the com-
today.
main purpose of the refunding, it
aid, would be to free the company
restrictive requirements of the loan
ure. Only a small saving in inter-
arges will be effected.
restriction the company is understood
deem is that of removing the require-
that net unencumbered quick assets
bsidiaries be maintained at $30,000,-
for which at least $40,000,000 is
companies the stock of which is
y pledged under the mortgage.
s requirement, it was explained, does
pply to General Rubber Co., which
the rubber plantations.
effect of this provision, it was
d out, is to prevent the company from
g savings by dissolving the sub-
s affected.

FINANCIAL NOTES

e Associated Press.
W YORK, April 11.—Stockholders of
ican Home Products, Inc., have ap-
the company's proposal to acquire
ated Products, Inc., in exchange for
0 shares of the former's stock.
ican Home Products manufactures
and pharmaceuticals in various plants
ed in Eastern and Midwestern States
dden Co. of Cleveland, manufactur-
varnish and paints, plans to issue
,850,000 sinking fund convertible 4½ per cent
bonds and retire the present out-
ing $100 par 7 per cent prior pref-
stock. The new issue matures in
000 shares and will be offered to com-
stockholders at the rate of one share
new preferred for each four shares of
mon at $52.50 a share.
sale of the larger brass and copper
fabricators have announced increases of
generally ¼ cent a pound in prices of their
products, effective April 15. The advance
said to have been prompted by expecta-
of a revision in domestic copper
s which will leave the market at 9½
a pound against the present market
9¼ to 9¾ cents.
e Consolidated Oil Corporation stock-
rs at the annual meeting May 20
vote on rescinding authorization for
issuance of $100,000,000
ecured bonds and on a plan to au-
ize not over $50,000,000 in bonds or
securities having, at the discretion
directors, a convertible feature or stock
purchase warrants.
tandard statistics Co. reported that
industrial activity in all but a few
s is running ahead of a year ago.
final lines of industrial production dur-
April compared with a year ago, build-
contracts heads the list with an in-
se of 41 per cent, followed by steel
t, steel ingots 39 per cent, lumber 35
cent, cement 30 per cent and chemicals
per cent. Silk takings were at the bot-
of the list with a decline of 30 per

"The Bond Buyer" in a summary of
e and municipal financing scheduled
next week found that state and 51
nicipalities have plans for a total of
,783,091 compared with the revised
al for the past week of $20,605,220.
ly weekly average of new offerings for
year stands at $24,019,876.
"Business Week" through a survey has
ermined that 1438 corporations during
2000 an increase of 46 per cent
net profits over 1934. The magazine
ted: "That 1218 manufacturing and
rchandising concerns made in 1935
25 per cent increase in net profits over
4; that 60 gas and electric utilities
e out 9.7 per cent ahead; that 11 tele-
one and telegraph companies were up
per cent; that 140 class 1 railroads
most succeeded in climbing back into the
k."
NEW YORK, April 11.—Favorable divi-
d changes during the week, according
Standard Statistics Co., totaled 19
inst 22 the preceding week. Four were
reases, two resumptions, eight extras
three were initial payments. Only one
vorable change was shown compared
h two the previous week.

36 high	— —	93.4	95.6 105.6 97.9
36 low	— —	91.5	84.7 103.5 93.3

1926 averages equal 100.

U. S. TREASURY POSITION.

WASHINGTON, April 11.—The position
the Treasury April 9: Receipts, $15,-
,839.21; expenditures, $22,491,245.07;
balance, $2,751,056,301.35. Customs
ceipts for the month, $10,303,664.31.
ceipts for the fiscal year (since July
, 1935): $3,189,711,494.60; expenditures, $5,-
26,340,301.56, including $2,519,532,-
33.43 of emergency expenditures. Excess
expenditures, $2,336,628,806.96. Gross
bt, $31,438,962,223.13, a decrease of
$9,057,480.80 under the previous day.
old assets, $10,190,550,774.43. Receipts
April 11, 1935 (comparable date last
ar): $16,460,539.27; expenditures, $19,-
,132,139.11; net balance, $2,436,441,124;
stoms receipts for the month, $12,806,-
09.05. Receipts for the fiscal year,
86,951,326.10; expenditures, $5,251,527,-
including $2,687,950,120.70 of
mergency expenditures; excess of expen-
tures, $2,264,575,913.68; gross debt,
28,558,992,929.73; gold assets, $8,614,-
16,091.99.

FINANCIAL BAROMETER.

WASHINGTON, April 11.—The monetary
old stock of the United States has resumed
s advance to new peaks, although at a
lower pace than last year. Recent gains
ave come mainly from primary producing
urces rather than central bank reserves
Europe. Meanwhile, monetary authori-
are awaiting clarification of the outlook
r the French franc to provide a cue on
old shipments.
The total domestic stock, as reported by
the Federal Reserve Board, compared as
follows:

Week ended April 8	$10,190,000,000
Preceding week	10,185,000,000
Same week last year	8,614,000,000

STOCK PRICE TREND.

	Saturday	Thursday
Advances	345	212
Declines	204	468
Unchanged	163	89
Total issues	712	33
New 1936 highs	34	28
New 1936 lows	7	0

	This Week	Week Ago	Year Ago
Advances	358	679	268
Declines	620	273	203
Unchanged	116	139	134
Total issues	1094	1091	1105

LOCAL STOCK TRADE VOLUME UP A LITTLE

Mixed Price Changes Are Shown as Result of Week's Business.

There was a pickup in the aggregate volume of business on the St. Louis Stock Exchange last week, due in part to rather fair turnover in National Candy, which gained a point in the list were about equally divided.

American Investment "A" and Dr. Pepper were up a point to more.

On the lower side of the market were Wagner Electric and Hussmann-Ligonier preferred, both down fractionally.

ST. LOUIS STOCKS

ST. LOUIS STOCK EXCHANGE, April 11.—Sales of stocks on the local board during the week amounted to 6570 shares, compared with 6054 the previous week. Bond sales were $1000, against $32,000.
Following is a complete list of transactions on the exchange during the week with dividend rates, sales, high, low, closing prices and net changes for the week:

Stocks and Par Value.	Div. Rate in Dollars.	Sales for Wk.	High for Week.	Low for Week.	Close for Week.	Ch'ge for Week.
Al Aloe pf		2	103	103	103	
ACr Ind 3s		142	52	51¼	52	*2
Am Inv pf		586	30	29¾	30	*1
Am Inv B1		209	23¼	21¼	23¼	*2¼
Brown S 3		30	60	59½	60	* ½
Century El		5	41	41	41	
Dr Pep 1.40		235	44	43	44	*1¾
E & M 1st pf						
Equity Corp		268	11½	11¼	11¼	¼
Fed Bl		50	13¾	13¾	13¾	¼
Gaylord Y 1.40		1435	13¾	12¼	13	*1
Hamilton B		326	16	16	16	
Hussmann L		50	1			
Kreis 1 p 7		210	115	114	115	*1
Scruggs —		6	4	4	4	
do 1st pf		5	53	53	53	
Stix Baer F		2	2	2	2	
Tbe Inv 3a		17	42¼	42¼	42¼	¾
WBell p 7		77	125¼	124¾	124¾	— ¾
R.B&F .50		190	9¾	9½	9½	— ¼
Wagn El 1		368	33¾	33¼	33¼	— ½
Wag El 4s		1	34½	34½	34½	— ½

aIncluding extras. bPartly stock.
***Three ciphers omitted.

SATURDAY'S SESSION SALES.

Stocks and Par Div. Dollars.	Sales	High.	Low.	Close.	Net Ch'ge.
ACr In 3a	15	52	52	52	* ¾
Am Inv pf	150	23¾	23¼	23¼	¼
Am In B 1	1	23	23	23	*
Am Inv B	20	60	60	60	* ½
AWW1 pf 7	10	118	118	118	
Brantf pf	100	6¾	6¾	6¾	— ¼
Cab D pf7	10	115	115	115	*1
Cbe Bl .60	40	26½	26½	26½	— ¼
Cent Inv	20	13	13	13	
Dist Oats 1	100	16	16	16	
Equ El 1	50	33¼	33¼	33¼	— ¼

CLOSING QUOTATIONS.

SECURITY	Bid.	Asked.
A R Aloe pfd 7	103	
American Cred Indem 3a	52	55
An Inv 8 pct pfd 2	20	
An Inv 7 pct pfd 1.75	27	
An Inv A2	29	31
An Investors Inv "B" 1	23	
Boyd-Richardson pfd 8	114½	
Brue pfd	82	85
Burkart Mfg com 1.50	62	65
Burkart Mfg pfd 2.20	32	32¾
Champion S M 1st pfd	10	
Century Electric	4	
Coca-Cola Bottling Sec 3a	63	
Columbia Brewing —J	5	5¼
E. Pepper 1.40	44	45
Equity Mfg Co com 1	13½	15
Equity Mfg "A" 5	3	
Ely & Walker D G 1st pfd 7	117	118
Ely & Walker D G 2d pfd 6	97	98
Ely & Walker D G com 1		18
Emerson Electric pfd —	171	
Fairbanks Morse	68½	
Globe-Democrat pfd 7	114	116
Hamilton-Brown Shoe	2	3
Hussmann-Ligonier pfd .70b	10¾	11¼
Hussmann-Ligonier com	9½	10
Kattig com	7½	8
Kattig pfd	55	
Lemp Brew Assn Inc	16	18
Metropolitan Bldg pfd	75c	1¼
National Shoe com 2	50½	51
National 8-8 Shoe	5	
Ry Commerce —	13	13½
Rupp-Monarch	8½	
Scruggs-Christy	7¼	9
Scruggs-Vand pfd 7	65	
Scruggs-Vand com	13	
Security Bldg pfd 7	120	
Shoe Machinery 3	40	61
Silver-Blanke 3	13	
Silver-Blanke pfd 7	102	
Southwestern Portland Cement	11	
Stand Coil Prod 1st pfd 7		120
Stand Coil Products com	28	31
Stand Coil Products pfd	37	40
Stand Coil Products pfd	26	27½
Stand Shoe Mach 1		27½
Stix Baer & Fuller com	40	61
Stix Baer & Fuller com .50	9½	10
Stix Baer & Fuller 1st pfd	102	
Stix Baer & Fuller pfd —		
Stix Baer & Fuller pfd —		
Stix Baer & Fuller pfd —

SALES OF PROGRESS

A DEMONSTRATION OF VALUE-GIVING THAT PROVES UNION-MAY-STERN'S LEADERSHIP IN HOMEFURNISHINGS

$6.95—Simmons Walnut-Finish Metal Beds, $3.95
$9.95—Maple or Walnut Poster Beds - - - $5.00
$11.75—Maple or Walnut Jenny Lind Beds, $5.00
$17.50—Twin Studio Couches - - - - - - - $9.95
$14.95—Splendid Inner-Spring Mattresses - $8.95
$35.00—Custom-Built Twin Studio Couches, $20.00
$6.95—9x12 Felt-base Linoleum Rugs, - - - $4.49
To 59c—Heavy Felt-base Yard Goods Room-Size Lengths Sq. Yd. - - - - 29c
$5.95—Porc.-Top Kitchen Tables, - $3.95
$4.95—Large Metal Dish Cabinets, - $2.89
$9.95—Walnut-Fin. Spinet Desks, - $4.95
$7.50—Uphol. Pull-Up Chairs, - - - $3.95
$22.50—Lounge Chair & Ottoman - $14.95
$5.95—Walnut Occasional Tables, - $3.89
$27.50—Moderne Secretaries - - - - $16.95
$22.50—5-Pc. Breakfast Sets - - - $14.95



Believe Me! Some Values!

$42.50—9x12 Seamless Axminster Rugs - $29.75
$59.00—3-Pc. Maple Bedroom Suites Walnut Finish $25.00
$150—4-Pc. Moderne Bedroom Suites, - $99.00
$79.00—2-Pc. Tapestry Living-Room Suites, $49.00
$150—2-Pc. Friezette Bed-Dav. Suites, - - $69.00
$119—8-Pc. Walnut Dining-Room Suites, - $75.00
$169—9-Pc. Walnut Dining-Room Suites, - $99.00
To $2—Full-Size Curtains & Cottage Sets Per Pr. or Set 98c
$2.95—Heavy Damask Drapes, Pair $1.98
$1.49—Unfinished Kitchen Chairs, - 69c
$2.98—Magazine Racks . - - - - - - $1.89
$7.50—Cretonne Boudoir Chairs - $4.89
$8.95—Simmons Cribs - - - - - - - $5.95
$4.95—Infants' Bassinets - - - - - $3.89
$7.50—Guaranteed Coil Springs - - $4.89
$9.95—91-Pc. Dinner Service - - - $6.95

MODERN 3-ROOM OUTFIT COMPTETE WITH RADIO



$189
$10 DELIVERS*

16-Pc. Moderne Living Room
$112.50 Value $75
- 2-Piece Tapestry Living-Room Suite
- Pull-Up Chair
- Walnut Occasional Table
- Walnut End Table
- Lacquered Coffee Table
- Walnut Cabinet Smoker
- Three Lamps With Shades
- Pair Book Ends
- Large Picture
- Two Pairs Lace Curtain Panels
- Two Pairs Damask Drapes

$5 DELIVERS*
(Radio included FREE only with complete 3-room outfit)



10-Pc. Moderne Bedroom
$99.50 Value $65
- 3-Pc. Walnut-Finish Bedroom Suite
- Heavy Mattress
- Guaranteed Coil Spring
- Pair Feather Pillows
- Rayon Bedspread
- Two Boudoir Lamps

$5 DELIVERS*

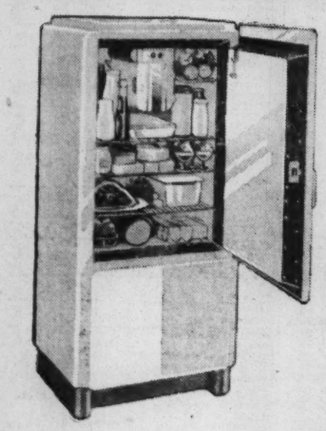
76-Pc. Kitchen Outfit
$72.50 Value $49
- Full Porcelain Gas Range
- 5-Pc. Breakfast Set
- Large Dish Cabinet
- 31-Pc. Set of Dishes
- 26-Pc. Set Silveroid Ware
- 12-Pc. Housewares Set

$4 DELIVERS*

Open Every Night Until 9

Trade in Your Old Furniture

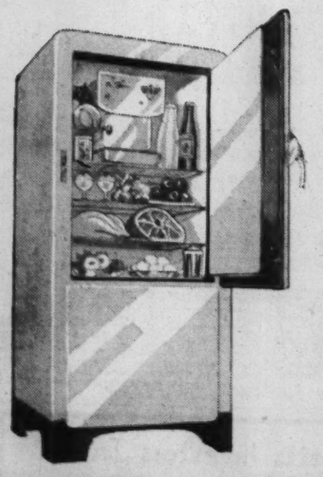
NO MONEY DOWN



15c A DAY*
Buys This New
Hotpoint
ELECTRIC REFRIGERATOR

Made by General Electric. 4.3 Cu. Ft. capacity, 8.6 Sq. Ft. shelf area. Automatic interior light. Porcelain interior.
$129.50

Electricity Is Cheap in St. Louis —Use It Freely!



15c A DAY*
Buys This New
Stewart-Warner
ELECTRIC REFRIGERATOR

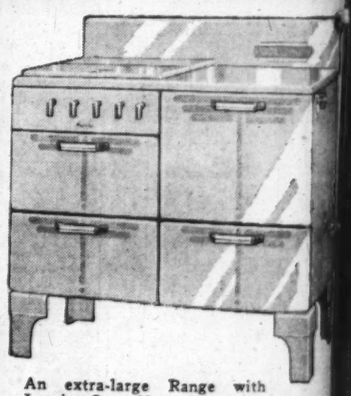
4.5 Cu. Ft. capacity, Interior Light, Tilt-a-Shelf and other outstanding, desirable features - - - - - - **$124.50**

LIBERAL TRADE-IN ALLOWANCE FOR YOUR OLD REFRIGERATOR

NO MONEY DOWN

15c A DAY*
Pays for This Quick Meal
Magic Chef Gas Range
Double Trade-In Allowance
For Your Old Stove

Regular Price - - $99.50
Double Trade-In - $20.00
You Pay Only $79.50



An extra-large Range with Lorain Oven-Heat Regulator. Fully insulated. Two large utility drawers.

50c DOWN
50c A WEEK*
Pays for This
Hotpoint
Electric Washer

A special purchase lot bought to sell at this low price. After these Hotpoint Washers are gone, you will not be able to buy a genuine Hotpoint Washer for less than $54.50! Hurry!

Limited Number at - $49.50



Trade In Your Old Washer

War Veterans:—The U. M. S. "BUY NOW" PLAN Does Not Require Waiting Until June. Ask About It.

BRANCH STORES
Sarah & Chouteau, 7150 Manchester
Olive at Vandeventer, 2720 Cherokee

UNION-MAY-STERN
OLIVE AT TWELFTH

EXCHANGE STORES
616-18 Franklin Ave.
206 N. 12 St.
Olive at Vandeventer
Sarah & Chouteau
* Small Carrying Charge

Only Union-May-Stern Insures Your Purchases With a Wage-Earner's Protective Bond Without Charge

Crossword Puzzle
Daily in the Post-Dispatch

ST. LOUIS POST-DISPATCH

NED BRANT AT CARTER
Coach Bob Zuppke's Picture Story of College Athletics
Daily in the Post-Dispatch

PART TWO — ST. LOUIS, SUNDAY MORNING, APRIL 12, 1936. — PAGES 1—4B.

beginning monday at 9... FASHION CENTER'S AFTER-EASTER

Apparel Clearance

bringing you drastic reductions
on fresh, seasonable spring fashions

In the Thrift Shop

Savings That Are Eye-Opening!

$10.95 Spring Frocks — *In Thrilling Variety!* — $7.98
116 early Spring models . . . crepes, sheers, prints . . . All sizes . . . for day and evening wear.

$6.98 Spring Dresses — *For Misses and Petites!* — $5.00
50 prints and solid color frocks . . . some with jackets . . . all with brilliant, fashion-right details.

64—$12.95 Early Spring Sheers, Prints ___ $10
60—$6.98 Street Frocks (smart styles) ___ $1.98
60—$3.98 to $7.98 Silks and Cottons ___ $2.98
20—$6.98 to $10.95 Misses' Frocks ___ $3.98

Thrift Shop—Fourth Floor

Specials in Suits

You'll Want to Wear NOW!

$25 to $35 Suits — *Tailored and Dressy* — $18
The season's successes . . . of men's wear fabrics! Sizes for misses, women and petites! Only 53!

New Spring Suits — *$39.75-$59.75 Values!* — $28
Man-tailored, wardrobe and dress-maker Suits of smart fabrics! Several colors! For misses, women! Just 61!

40 Suits originally $19.75 to $22.75 ___ $10
16 Suits, originally $35.00 to $39.75 ___ $20
43 Suits, originally $59.75 to $69.75 ___ $33
20 Suits, originally $79.50 to $100 ___ $58
4 Suits, originally $115 to $195 ___ $68

Suit Shop—Fourth Floor

"Suitable" Blouses

At Budget-Pleasing Prices!

$2.98-$3.98 Blouses — *In Popular Colors!* — $1.98
Crepes, satins, sheers, crisp cottons and linens! Sizes 32 to 40 in wanted Spring colors. Only 165 on sale!

$3.98-$5.98 Blouses — *In White or Pastels!* — $2.98
102 smart crepe Blouses . . . to "Dress up" Spring Suits! Various smart styles in sizes 32 to 38!

20—$5 to $7.98 Crepe and Sheer Blouses ___ $3.98
6—$7.98 to $8.98 Crepe and Sheer Blouses ___ $5.98
30—$1.00 & $1.98 Cotton Blouses (sizes 32 to 38) ___ 50c
20—$1.98 to $2.98 Crepe or Cotton Blouses ___ $1

Fourth Floor

Misses' Smart Frocks

At Dramatically Low Prices!

Sheers and Crepes — *$14.95-$22.75 Values!* — $5.00
Some with jackets . . . all with details that make them extremely smart! Sizes 12 to 20! Just 75!

Spring Ensembles — *$16.75-$19.75 Values!* — $12.95
Only 91 wool and crepe costumes . . . with a few 1-pc. sheer frocks included! In sizes 12 to 20!

9 Early Spring Frocks, originally $14.95 ___ $3.98
49 Frocks, originally $14.95 to $16.75 ___ $10
44 Frocks, originally $19.75 to $22.75 ___ $16.75
41 Frocks, originally $25 to $29.75 ___ $19.75

Misses' Shop—Fourth Floor

Costume Room Suits and Frocks

28—$49.75 to $69.75 Frocks, Costume Suits ___ $39.75
10—$29.75 to $39.75 Daytime Frocks ___ $10.00
5—$39.75 Misses', Women's Day Frocks ___ $19.75
12—$39.75 to $49.75 Day and Evening Frocks, $29.75
6—$69.75 to $79.50 Day and Evening Frocks, $49.75
7—$89.50 to $99.50 Day and Dinner Frocks ___ $59.75
1—$175 Marquisette Evening Frock ___ $99.50

Fourth Floor

Save on Fur Capes and Scarfs

5—$10 to $15 Mole, Kid, Baronduki Ascots ___ $3.98
2—$39.50 Fox or Kid Caracul Capes ___ $15.00
5—$49.50 Fox or Natural Mink Capes ___ $19.75
4—$59.50 Pointed or Red Fox Capes ___ $25.00
4—$89 Fox, Baum Marten Scarfs, Kid Capes ___ $39.75
4—$69.50 Red Fox Scarfs ___ $34.75
4—$179 Silver Fox Scarfs ___ $79.00
1—$295 Natural Mink Cape ___ $139.00

Furs—Fourth Floor

Martha West Shop Specials

6—Sport Frocks, were $14.95 ___ $10.00
2—Sport Frocks, were $35 ___ $25.00
5—Knit Suits, were $16.75 to $29.75 ___ $7.98
7—Knit Frocks, were $22.75 to $25 ___ $12.95
8—Cotton Knits, were $29.75 to $35 ___ $16.75
4—Cotton Chambray Blouses, were $4.75 ___ $3.98
9—Tailored Blouses, were $6.50 to $6.98 ___ $5.00
2—Blouses, were $10.95 ___ $7.98

Fourth Floor

Misses' and Women's Coats

For Style-Wise, Thrift-Conscious St. Louisans!

75 New Coats — *$29.75 to $39.75 Values* — $25
Dress and Sport types for misses, women, petites! Bright shades as well as navy, black!

68 Spring Coats — *$39.75 to $49.75 Values* — $33
Swaggers and dressy Coats for misses, women, petites! Smart styles, wanted colors!

31 Misses' Coats — *$79.50 to $100 Values* — $55
Fur-trimmed swaggers and fitted dress Coats! Stunning styles in Spring shades.

21 Coats, that were $55 to $69.75 ___ $45
8 Coats, that were $115 to $150 ___ $69.75

Coats—Fourth Floor

Women's, Petites' Dresses

At Savings Too Good for You to Miss!

Women's Dresses — *$14.95-$19.75 Values* — $5
56 stunning crepe, print, sheer and chiffon frocks for street and afternoon! 38-44.

Women's Frocks — *$16.75-$29.75 Values* — $12.95
44 Redingotes, afternoon sheers, crepes and prints . . . in sizes 38 to 44!

Petites' Frocks — *$16.75-$22.75 Values* — $10
55 crepe, sheer and chiffon Dresses for 16½ to 24½! Jackets and capes included!

9 Petites' Frocks, were $14.95 to $19.75 ___ $5
15 Petites' Frocks, were $25 to $35 ___ $16.75
50 Women's Dresses, were $16.75 to $22.75 ___ $10
20 Women's Dresses, were $25 to $35 ___ $16.75
9 Women's Frocks, were $29.75 to $39.75 ___ $19.75

New Woman's Shop—Fourth Floor

Specials in Sport Togs

Frocks, Sweaters, Skirts, Knits at Savings!

69 Crepe Frocks — *$5.98 Value . . . Special!* — $5.00
Print lambskin dresses in a wide variety of lovely colors! Sizes 12-42.

64 Sport Frocks — *$10.95-$16.75 Values* — $7.98
"Laughing Water" crepes in Spring shades! Also flannels, alpacas, etc.

300 Gay Sweaters — *$2.98-$3.98 Values* — $1.98
Slip-ons, twin sets in many variations! Colors . . . sizes 34 to 40.

26 Angora, Botany Flannel, Linen Skirts in pastels, originally $5.98 to $7.98 ___ $3.98
30 Men's Wear Flannel, Tweed, Silk and Wool Crepe Skirts . . . originally $3.98 ___ $1.98

54—$1.98 Pastel Sweaters ___ $1
56—$3.98 to $5 Slipovers ___ $2.98
16—$5.98 Spring Sweaters, $3.98
23 Frocks, were $5.98 ___ $1.98
44 Frocks, $7.98 to $10.95 ___ $2.98
13 Frocks, $14.95 to $19.95 ___ $10
5 Frocks, were $16.75 ___ $12.95
9 Frocks, were $19.95 ___ $16.75

18 Knits, were $17.95-$22.75 ___ $10
12 Jackets, were $5.98-$6.50, $2.98
30 Jackets, were $5.98-$7.98, $3.98
30 Skirts, were $3.98 ___ $1.98
43 Play Frocks, $3.95-$5.95 ___ $1
8 Play Suits, $4.98-$5.98 ___ $3.98
30 Pcs. Riding Apparel and Accessories, were $1-$5, 50c to $2.98

Sport Shop—Fourth Floor

Specials for Junior Misses

On Coats, Suits, Frocks in Sizes 11's to 15's!

61 Jr. Frocks — *$6.98-$10.95 Values* — $2.98
Crepes, sheers, prints . . . Spring styles! All at thrilling reductions!

90 Jr. Frocks — *$16.75-$22.75 Values* — $14
Sheers, crepes . . in prints or plain colors! Some with jackets!

38 Jr. Suits — *$22.75 to $29.75 Values* — $15
Dressy swaggers and fur-trimmed models! Mostly in navy, gray.

27 Stunning Man-Tailored Suits for 11's to 15's . . . Originally $10.95 to $16.75 ___ $5
99 Frocks, that were $10.95 to $12.95 ___ $5
49 Jr. Dresses, that were $14.95 to $16.75 ___ $9
30 Jr. Dresses, that were $22.75 to $29.75 ___ $18
6 Jr. Sport Coats, that were $16.75 ___ $10
16 Jr. Sport Coats, that were $22.75 ___ $15
7 Jr. Miss Spring Coats, that were $39.75 ___ $25
2 Jr. Miss Spring Coats, that were $49.75 ___ $33
14 Jr. Miss Suits, that were $16.75 to $19.75 ___ $10

Little New Yorker Shop—Fourth Floor

ALL VALUATIONS BASED ON ORIGINAL PRICES!

FAMOUS-BARR CO.

OPERATED BY THE MAY DEPT. STORES CO.

WE GIVE AND REDEEM EAGLE STAMPS—FEW RESTRICTED ARTICLES EXCEPTED

Lectures by Cambridge Professor.
Dr. R. H. Fowler, professor of applied mathematics at the University of Cambridge, England, will give three lectures tomorrow and Tuesday in the Wayman Crow physics building at Washington University. The first will be given at 4 p. m. tomorrow, the second at 10:30 a. m. Tuesday and the final one at 4 p. m. Tuesday. He is a Fellow of the Royal Society and is considered an authority in statistical mathematics.

"Listen my Children"



Mother's Day is Sunday May 10th

"...if you want to make me really happy, *wherever you are*...give me a good picture of yourselves on Mother's Day... I want one that is truly you... a picture so natural that it will almost talk to me"...that's the kind of picture our studio takes!

YOUR PICTURE TAKEN

Large 11x14 size $1 No Appointment Necessary

MOTHER'S DAY SPECIAL

3 natural, lovely 8x10 pictures of you or your child...and one $2.95

IN A SPECIALLY DESIGNED $1.50 FRAME

Photograph Studio—Located on Basement Economy Balcony

FAMOUS-BARR CO.'S BASEMENT ECONOMY STORE

Spring Time Is Time To

PAINT

These "Spiral Brand" Products Provide Long-Wearing, High-Coverage Quality.

Ready-Mixed Paint



$1.89 Value! $1.29 Gal.

For interiors or exteriors. Colors and white.

Flat Wall Paint

$1.89 Value! $1.39 Gal.



Easy to apply for finish coats or undercoats.

Quick-Dry Enamel

$1.69 Value! $1.29 ½ Gal.

Dries with a hard, washable finish. Pastel shades.

$1.69 Spar Varnish

Gallon at $1.29

Waterproof high luster Varnish for inside or outside use.

"Texture Weave" WALL PAPER

30 In. Wide! 17c Roll

New, texture weave, "Vogue" brand papers that are water and sun fast.

Phone Orders Filled

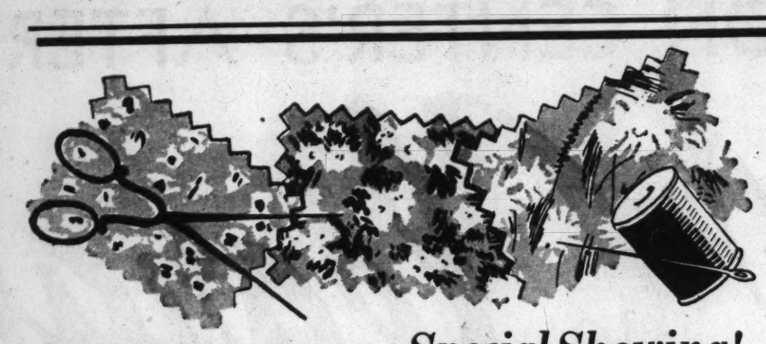
GArfield 4500

Basement Economy Balcony

FAMOUS-BARR CO.'S BASEMENT ECONOMY STORE

AFTER-EASTER APPAREL SALE

Begins Monday in Famous-Barr Co.'s Basement Economy Store! A Striking Opportunity to Obtain Highly Desirable Spring Dresses, Suits and Frocks at Truly Exceptional Savings!



BEGINNING MONDAY! *Special Showing!*

BEMBERG TRIPLE SHEER PRINTS

A Favorite Fabric for Cool, Smart Summer Frocks!

And Justly So! Consider These Facts:

It's a Charming Weave!
Wears Unusually Well!
Cool and Comfortable!
Easy to Cut and Sew!
Will Not Slip at Seams!
Holds Its Shape!
Sun and Tubfast!
Will Not Melt or Glaze Under Iron!
In Colorful Patterns!

$1.00 YARD

¶ Now is the time to turn your thoughts to a smart Summer wardrobe... and here is the place to choose a dress length or two from this delightful fabric. It's featured here in 65 diversified patterns and color combinations that will please most every taste and suit most every need! Come in tomorrow... you will find twelve live models displaying charming frocks of Triple Sheer Bemberg...as well as an actual demonstration of its washability!

Basement Economy Balcony



Beginning Monday at 9 A. M.!

FULL-FASHIONED HOSIERY

In a Money-Saving Offering for Thrifty Women and Misses!

Seconds of 69c to 88c Grades!

2 Prs. for 95c

Sheer Chiffon or Service Weight Hosiery!
Every Pair Fashioned of Pure Thread Silk!
All With Wanted Run-Stop Garter Stops!
Picot Edge Tops! Cradle Soles! French Heels!

¶ Attention value seekers! Here is VALUE that is bound to make you sit up and take notice! Lovely, pure thread silk Hose in flatteringly sheer or sturdy service weights... at an astonishingly low price! Remember... the imperfections are of such a minute character that they are almost imperceptible! Be thrift-wise and choose a supply from this group! Select from several popular Spring shades... in sizes 8½ to 10½. Some are lisle reinforced.



Mail and Phone Orders Filled

Call GArfield 4500

Basement Economy Store

COVERT and CHAMBRAY

WORK SHIRTS

That Can "Take It!" 85c Value!

¶ Sturdily made, tub-fast Shirts that will pass the wear test with flying colors. Cut to government specifications... with tailoring details that are simply amazing in this price range.

Basement Economy Store



58c



$4.75 and $5.75 Spring Dresses

Printed crepes in colorful and monotone patterns! Acetates and novelty weaves! Long and short sleeve styles... in sizes 14 to 20 and 38 to 44! Some light shades and plenty of navy and black included in this group!

$3.49

$7.95 and $8.95 Spring Frocks

Splendid for immediate wear! Effectively trimmed with touches of lingerie, buttons, clips and embroidery! Jacket frocks and one-piece models of Printed Crepe, Gamsa, Crepe Desire, Sheer and Acetate Fabrics. Sizes 14 to 44.

$5.00

$16.50 to $19.95 Attractive Coats

Spring Coats of dressy novelty crepes in gray, navy or black... sizes 12 to 44! Sports Coats in swagger and fitted types of Kasha fleece, checked, plaid and other fabrics! Sizes 12 to 44 and 11 to 17.

$13.77

$10.75 to $12.75 All-Wool Coats

Sports and dressy Coats of novelty woolens in stripes, tweeds, checks, plaids and other striking patterns! Choose from gray, blue, tan and green... in sizes for women and misses 12 to 20 and 38 to 44.

$7.99

$16.50 Fur-Trimmed Spring Suits

An outstanding group of beautiful Suits of novelty crepes! Effective collar treatments and attractive sleeve details enhance their appearance! Swagger, jigger or fitted styles, in wanted Spring shades. Sizes 12 to 20.

$11.99

$16.50 to $19.95 Large Size Coats

Youthful, slenderizingly styled Coats in self-trimmed and fur-trimmed styles, as well as jaunty sports models! Gray, navy and black, in sizes 41¼ to 51¼ and 46 to 52.

$13.77

$5.75-$7.75 Larger Size Dresses

A varied selection of flattering Frocks in solid shades...prints in monotone or colorful patterns! Tailored and dressy models of Friendship crepe, sheer, oatmeal crepe and acetate fabrics. Sizes 46 to 52.

$3.99

In Many Instances the Quantity of Each Style and Color Is Limited... So Be Here Early for Best Selection

Basement Economy Store

SPECIAL SELLING! $1.29 FAMED

CANNON SHEETS $1.06

Beginning Monday! Choose From the Popular Sizes!

81x99-Inch Size
72x99-Inch Size
72x108-Inch Size
63x108-Inch Size

¶ Here they are! Cannon Sheets, famed the country over for their wearing quality, at savings that will thrill every housewife! Fully bleached, seamless and free from dressing! These Sheets are preshrunk, laundered and ready for use. Wrapped in cellophane to keep them spotless!



$1.39 81x108-In. Size, $1.19
33c 42x36-In. Cases — 29c

39c and 49c Wash Fabrics

49c—40-Inch Printed Organdies
49c—36-Inch Printed Piques
39c—40-Inch Print Pique Voiles
39c—36-Inch Print Gallant Swiss
39c—36-Inch Novelty Suitings
Yd. 25c

$2.25 Gay Summer Quilts

72x84-inch size Quilts with scalloped edges! Choice of Ocean Weave, Carpenter Wheel, Trailing Tulip and other charming patterns. Limit of 2 to a customer. $1.49

Basement Economy Balcony

FAMOUS-BARR CO.'S BASEMENT ECONOMY STORE

FAMOUS-BARR CO.

OPERATED BY THE MAY DEPT. STORES CO.

WE GIVE AND REDEEM EAGLE STAMPS—FEW RESTRICTED ARTICLES EXCEPTED



Sale!

Thousands of Yards of Fresh, Colorful New

Summer Cottons

Regular 29c to 49c Yard Kind! Save 9c to 29c on Every Yard, at

20c Yd.

¶ Sew Summer dresses now and save! All washable . . . all fast color . . . in the smartest of Summer shades and designs. Included are:

49c Merri More Prints
49c Chiffon Voiles
49c Novelty Piques
49c Rio Ribbon Prints
39c Waffle Lace Mesh
29c Gilbrae Nub-Pon

Just Arrived—Smart

New White Woolens

Just the kind you're going to need for Summer coats and suits. Among them are:

White Basket Mesh, yd., $3.50
White Men's Flannel, yd., $3.50
White Cream Laine, yd., $2.50
White Sports Weave, yd., $2.29
White Dobby Crepe, yd., $1.98
White Diagonal, yd. — $1.98
White Flannel, yd. — — $1.98
White Crepe, yd. — — $1.49

Fabrics—Third Floor

Sleep Cool . . . Look Smart in

Nosegay Batiste

Nightgowns and Pajamas

$1.00 *Each*



The Gowns of sheer batiste, are floor length, 54 to 58 inches long . . . bias cut and ruffle and lace trimmed.

The Pajamas are two-piece with long cut trousers, and most of them match the patterns of the gowns. Choice of pink, blue or maize.

Sizes in both, 15 to 17 . . . two styles in extra size

Lingerie—

Cash for Old Gold

We Make Liberal Allowances!

¶ Discarded jewelry, dental gold, sterling silver, gold filled and platinum articles will bring surprising amounts. Or you can mail your pieces . . . we will send estimate and await your instructions.

Jewelry Repair—Main Floor Balcony

Beginning Monday! Thousands of Pairs of Our

Sheer Chiffon Hose

Offered at Savings That Advise "Stocking Up"!

69c Shadowless Chiffons

59c pair

¶ Stylish Hose . . . with silk heels, silk-plaited feet, picot silk tops . . . at a saving of 10c on every pair! Be here early . . . buy for months to come!

Sizes 8½ to 10½



Marimba Burnt Nude
Burnt Copper Snappy
Pago Toasty

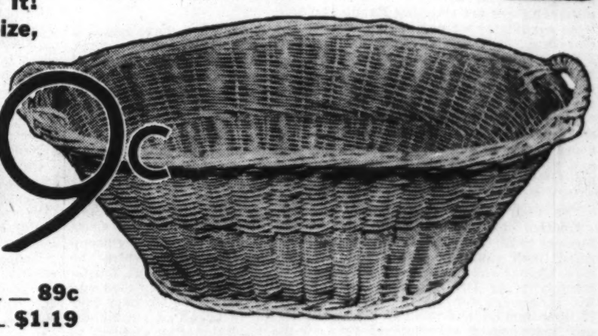
Main Floor, or Call GA. 4500

Sale! Clothes Baskets

A Whole Carload Has Just Arrived for This Very Exceptional Event!

Think of It! 25-Inch Size,

69c



29-In. Size — — 89c
33-In. Size — $1.19

By purchasing an entire carload of these all-willow Baskets, we were able to make a considerable saving which we are passing along to you! Take immediate advantage of this remarkable opportunity to save!

¶ When you see these Baskets . . . and notice how strong they are . . . yet how light and easy to handle . . . you'll realize what a "buy" they are at these low prices! All-willow with strong end handles . . . constructed for long and lasting service. If your clothes basket is worn out, or if you need an extra one, now is the time to get it!

Be Sure to Place Your Order Early Monday!

Seventh Floor

Colorful . . . Exquisite

Wilton Rugs

Woven the Jacquard Way for Longer Wear!



$59.75 Value 9x12 Feet! **$38.95**

¶ Without a doubt, this is one of the best Rug values we've been able to offer in years! Beautiful to behold, tightly woven for years of service . . . combining high quality with a grand saving. Of selected wool in Persian, Colonial, Chinese, and all-over floral designs, in grounds of taupe, red, green, gray, ivory, rose, rust and blue.

You May Pay $3.90 Cash *Then $4.07 Monthly, Including Carrying Charge!*

$1.89 Embossed Inlaid Linoleum, Sq. Yd.

Choose from numerous delightful patterns, in tiles, broken and block effects, in many color combinations for all rooms. **$1.45**

Ninth Floor







Diamond Set Ring Mountings

Scintillating Stones Set in Handsome White and Yellow Gold

With 2 Diamonds

$15.00 Value **$11.95**

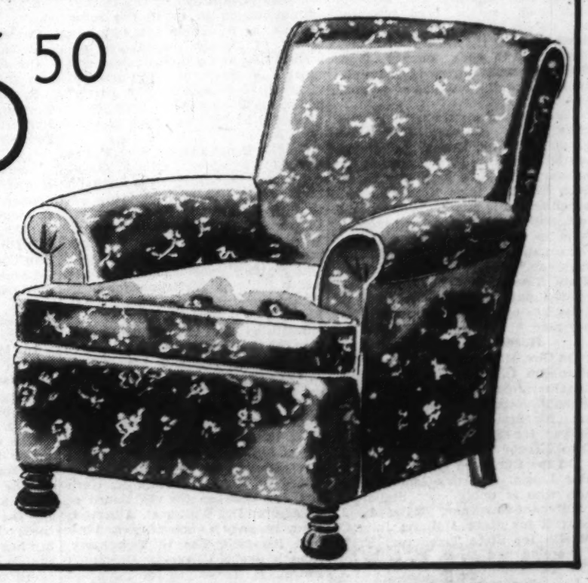
$19 Mountings Set With 4 Diamonds — $14.95
$22 Mountings Set With 6 Diamonds — $17.95
$27 Mountings Set With 8 Diamonds — $19.95

Main Floor Balcony

Monday Only! Sale of Comfortable

Lounge Chairs

$25.00 Value, $16.50



Very Attractive!
Deep-Cushioned Comfort!
50 Different Covers and Colors to Choose From!
Tapestries and Friezettes!
Top-Notch Value!

¶ You'll exclaim over the grace of line and the cozy comfort of this unusual Chair! Excellently constructed, with soft, resilient springs and beautiful covers in a wide selection. With loose spring-filled cushion. Monday only!

Tenth Floor

FOR TELEPHONE ORDERS or Adjustments Call GArfield 4500 . . . Direct, Quick Personal Shopping Service

ILLINOIS PRIMARY BALLOTS CROWDED WITH CANDIDATES

Factional Splits in Both Parties Make Choice in Tuesday's Election Difficult.

HORNER-BUNDESEN FIGHT RED HOT

'Small-Brooks Contest on G. O. P. Ticket Equally Brisk—How Opposing Groups Line Up.

Illinois Democratic and Republican primaries will be held Tuesday, after a rousing six-week campaign between factions in both parties that resounded from Chicago to Cairo over the radio, from platform speakers, billboards, newspaper advertisements and hustling precinct workers. Polls will be open from 6 a. m. until 5 p. m.

Often the forgotten man politically in an election while the candidates are in the limelight, the precinct worker and his committeeman are going to make the difference between defeat and victory in this primary, county political leaders say, for the ballot is long and cumbersome, the party tickets are split, and the most closely-knit political organization seems likely to win.

Surplus of Candidates.

There are 68 names on the St. Clair County Democratic ballot with the main fight between organizations of Gov. Henry Horner and that of Dr. Herman N. Bundesen of Chicago, who was picked by Mayor Edward J. Kelly of Chicago and Cook County Chairman Patrick G. Nash to beat Horner.

On the St. Clair County Republican ticket are 90 names, with the spearhead of the fight between former Gov. Len Small and C. Wayland Brooks and their State tickets, although there are six other Republican candidates for nomination as Governor.

Other county ballots in the State, including Madison, carry from 50 to 90 names, depending on the number running for local offices. The "average voter," after listening to the pros and cons of the campaign, is still trying to find out who's who, and the man to tell him is the organization worker, making it plain with a marked sample ballot.

St. Clair County Campaign.

Leaders of opposing Democratic factions in St. Clair County have directed their campaign to nominate Gov. Horner and his slate of State candidates, or Dr. Bundesen and his candidates for State office. Neither faction has publicly made any indorsement of nominees for local offices, and the strategy is to avoid making local foes unnecessarily. It is generally accepted, however, that all the incumbent St. Clair County office holders, who are seeking nomination, are for Gov. Horner, and will receive the support of the Democratic Central County Committee, of which Frederick E. Merrills of Belleville is chairman.

Merrills predicted yesterday Gov. Horner would carry 85 of the 94 St. Clair County precincts outside East St. Louis. John J. Hallihan, State Director of Education and Registration and chairman of the East St. Louis Democratic Committee, who retained his place in local politics where he has been active for 20 years, predicted Gov. Horner would carry St. Clair County by 15,000 votes.

Horner's Fight on His Record.

Campaign speakers have hammered on three words in advocating Gov. Horner's cause: "honest, courageous, independent"—the last being a slap at Chicago leaders. Literature and speakers have called attention to the removal of the State's share of property tax during his administration; unemployment relief, benefits of the sales tax, county school aid, pensions for mothers and aged persons, road building, and public health benefits, figured down to show the amount of money that went to each county from State measures during his administration, and the number of persons aided.

Commenting on the struggle between the Chicago Kelly-Nash group and Gov. Horner for Democratic control in Illinois, which the primary will go a long way to decide, Hallihan said: "Gov. Horner's organization is intact. We are solid and will elect our committeemen. It is up to our opponents to break the organization, and I don't believe they can." Merrills said that when State Treasurer John Stelle held up the pay of State employes he helped to make them stronger Horner men.

Horner vs. Bundesen.

On Gov. Horner's slate are: James Hamilton Lewis for United States Senator; John E. Cassidy for Lieutenant-Governor; Homer Mat Adams for State Auditor; Joseph T. Spiker for State Treasurer, and Otto Kerner for Attorney-General.

On the Bundesen ticket are: Senator Lewis; Attorney-General Kerner, who is unopposed; Stelle for Lieutenant-Governor; Edward J. Barrett for State Auditor; John C. Martin for State Treasurer; E. V. Champion and Lewis M. Long for Congressmen-at-large.

The downstate Bundesen campaign was directed by Bruce A. Campbell, East St. Louis attorney, and chairman of the Democratic State Committee, who four years ago supported Gov. Horner. In St. Clair County, Emmett P. Griffin, superintendent of the East St. Louis Park Board, and William Farley, health officer of Belleville, managed the Bundesen forces. Griffin, who in the 1934 elections was the leader of the county New Deal Democrats, opposing candidates of the regular Democratic organization, now is aligned with Bundesen and the State Central Democratic Committee.

Bundesen Claims.

As optimistic as their opponents, the Bundesen leaders predict victory, figuring that they will get an even division of the votes outside Cook County and a 3 to 1 majority within the Bundesen stronghold.

Bundesen speakers have attacked Gov. Horner from every angle. They have disputed his claims of local aid and benefits; assailed the sales tax as a financial burden on the lower salaried classes; said he would be a drag to the re-election of President Roosevelt instead of an aid, because he couldn't carry his ticket; charged that the sales tax was costing the people more than the revoked State property tax; charged him with taking credit for aid supplied by Federal agencies, and pointed out that the group of Chicago Democrats whom he criticised for selecting Dr. Bundesen, were the men who picked and supported him in the primary four years ago. In behalf of Dr. Bundesen the campaign was directed to point to his "good record in Chicago, his efficiency, executive ability," and his vote-getting power in Cook County as an aid to President Roosevelt's re-election.

Republican Campaign.

In the Republican ranks, the campaign has been equally intensive. The supporters of C. Wayland Brooks and Small not only fought each other but both made attacks on the administration of Gov. Horner for the general benefit of the Republican party.

In East St. Louis, where politics is taken seriously and campaigning becomes almost a year-around activity with daily favors done for true followers of the party, Dan McGlynn directed the Brooks campaign. Wilbur Mitchell of Belleville, Republican Central Committee chairman, also is supporting Brooks.

Both predicted Brooks' victory, but said the Republican party in Illinois would support as a unit any ticket chosen in the primary to defeat the Democrats in November with the hope that the Horner-Bundesen split would not heal.

Brooks-Small Contest.

Brooks and Small campaign speakers have attacked the Horner administration in much the same vein as the Bundesen speakers. In behalf of Brooks, speakers described him as an "independent and capable candidate, bringing new and vigorous leadership to the party," while Small had been sufficiently rewarded by his two terms as Governor.

On the Brooks ticket are: Frank Knox for President; Otis F. Glenn for United States Senator; John W. Kapp Jr. for State Secretary; Arthur J. Bidwill for State Auditor; Clarence F. Buck for State Treasurer, and John T. Dempsey for Congressman-at-large. In St. Clair County, the Brooks organization has added James A. McCallum for Lieutenant-Governor and Thomas V. Sullivan for Attorney-General, and substituted Robert McCormick Adams for Congressman-at-large.

McGlynn announced his organization's support of the following local candidates: J. M. Seagraves for Clerk of the Circuit Court; John T. Thomas for State's Attorney; Dr. E. L. Rauth for Coroner; Frank E. Jones for County Auditor; George J. Wellmuenster for member of the Board of Review; Frank T. Kern and Joe Cookson for the Board of Assessors; Dr. Walter B. Albertson for a vacancy as Assessor, and Alfred Ruwisch, Leo G. Dougherty, Russell Beebe, Oliver M. Brammell and A. B. Touchette for members of the Levee Board.

The present members of the Levee Board, Stephen H. Kernan, Alvin G. Fields, William Knaus, John T. English and Thomas D. Meehan, are again candidates supported by the Gov. Horner organization.

The Small Slate.

Small's campaign in St. Clair County was directed by E. Fred Gerold of East St. Louis and R. E. Duvall, former Mayor of Belleville. Speakers advocated repeal of the sales tax and promised economy in public office under Small.

The Small organization supports Knox for President and Kapp for Secretary of State, along with the Brooks forces; William E. Hull for United States Senator; George Hatzenbuhler for Lieutenant-Governor; E. E. Nicholson for State Auditor; Edward E. Miller for State Treasurer, and Thomas V. Sullivan for Attorney-General.

Gerold announced the organization's support of the following local candidates: Walter G. Grossman for Clerk of the Circuit Court; Curt C. Lindauer for State's Attorney; Dr. H. H. Hurd for Coroner, and George Gerold for State Representative. No indorsements had been made for other offices, he said.

Other G. O. P. Candidates.

Other candidates on the St. Clair County Republican ballot are:

Representative in Congress, Twenty-second District: Louis Bernreuter, Quinten E. Spivey and Jesse R. Brown.

Representative in the General Assembly, Forty-ninth District; Calvin D. Johnson, Max L. Bowler, R. H. Huschle, Jesse Biggs, John Barnes, M. G. Gates, Dr. Miles D. Davis, Marvin M. Grupe, Alonzo A. Miller and Mrs. Ida M. Keller.

Recorder of Deeds: Otto Weibert, Edward N. Thomas and John J. Erhardt Jr.

State's Attorney: Leroy E. Miller.

Board of Review: Clem Spinnenweber, William Warner Schroeder, Charles A. Scherrer, Henry Vogt and Edward H. Wilson.

Board of Assessors: A. J. Hepp, Louis Goldberg and Alfred S. Kunze. (To fill vacancy) Ernest J. Abt and A. A. Schobert.

Levee Board: L. T. Griffin, James S. Ledbetter, Edward Reimann, A. M. Jacko, Louis Reichmann and Robert D. Schmidt.

St. Clair Democrats in Race.

Others on the St. Clair County Democratic ballot are:

For Congressman, Twenty-second District: Edwin M. Schaefer, Walter Nesbit, L. C. Combe and O. S. Fulkerson.

For State Representative, Forty-ninth District: Frank Holten, Ben Emge, Joseph Kauffman, John E. Whealon, A. H. Smith, James Adron Starnes, Grover C. Borders and John J. Rogers.

Clerk of the Circuit Court: Charles G. Becker.

Recorder of Deeds: Walter Flannigen and Frank P. McKane.

State's Attorney: Louis P. Zerweck.

Coroner: Dr. Walter W. Boyne and Dr. Leo L. Madden.

County Auditor: Robert W. Tiernan and John J. Dengler.

Board of Review: Leonard Darmstatter, Thomas J. Godfrey, Herbert A. Schwind, Francis L. Detchemendy and John J. Hamilton.

Board of Assessors: Edward S. Helms, Jule A. Holten, Charles A. Cooper, John F. O'Flaherty, Leon C. Mace, Patrick H. Cooney, John B. Gray and Elmer F. Brichler. (To fill a vacancy) James Tierney, Dan Costello and August W. Kaiser.

Levee Board: Frank J. Enos, Eddie Lee Nelson and Leo W. Quick.

Factional Lineups and Candidates in Madison County.

In Madison County, the organization lineup is the same behind the State tickets, and the four Republican and Democratic factions have been holding meetings for a month.

One of the features of the campaign has been a fight made by Richard F. Wood, young publisher of the weekly Madison County News at Edwardsville, who is seeking the nomination for State's Attorney on the Republican ticket, but has directed his attacks against State's Attorney Lester Geers, who is an unopposed candidate on the Democratic ticket. Woods published stories calling attention to slot machines and other forms of gambling in the county and criticised Geers. When that had no effect, he filed for the office, and continued his campaign on the same basis. He is an attorney.

Local G. O. P. Candidates.

Republican candidates for local offices in Madison County are:

State Representative from the Forty-Seventh District: I. H. Streeper, Hewitt E. Winkler, and Schuyler B. Vaughan.

Clerk of the Circuit Court: Robert C. Cunningham and Jos. R. Barnett.

Recorder of Deeds: C. A. R. Benedict and Fred H. Strackeljahn.

State's Attorney: Wood, A. U. Barco, and M. E. Newell.

Coroner: Dr. L. D. Darner and Francis J. Lahey.

County Auditor: Carl W. Brase, R. E. Robertson, and Leo F. Grosh.

On Democratic Ticket.

Madison County Democratic candidates are:

State Representative, Forty-Seventh District: Schaefer O'Neill, Lloyd Harris, and William Dickman.

Simon Kellerman Jr., for Circuit Court Clerk; Ben Hodges for Recorder of Deeds; Lester Geers for State's Attorney, and Dr. W. W. Billings for County Auditor.

No indorsements of Madison County candidates for local offices have been made by party leaders. The Bundesen supporters, among them Mayor F. A. Garesche of Madison, and Chief Deputy Joseph Kellerman, secretary of the County Democratic Central Committee, have put up no candidates for county offices and the incumbents are unopposed. The Democratic County Committee chairman, James L. Simpson of Collinsville, is supporting Gov. Horner.

James Mullen of Alton, Republican county chairman, is aligned with the Brooks forces, as is Alvin C. Bohm, former State's Attorney and Republican leader.

Among the Republican leaders supporting Small's candidacy are Dr. C. E. Trovillion and C. C. Ellison of Alton, Henry B. Eton and Harry B. Faulkner of Granite City. The campaign, as in St. Clair County, was centered around the candidates for Governor and their State tickets.

Leader of Housewives' Strike Elected Member of Town Council



MRS. MARY ZUK,

WHO fought high food prices at Hamtramck, Mich., says as councilwoman she will try to build "a clean city where people can live, and not just eat and sleep."

One Killed, Six Hurt in Auto Crash.
By the Associated Press.

PARIS, Ill., April 11.—Mrs. Guy Perisho, 35 years old, of Paris, was killed and six other persons seriously injured today when two automobiles collided head-on. The injured are: Guy Perisho, Joan Perisho, 6, Miss Kathleen Anderson, William Anderson, all of Paris, and Abraham Smith, and John Henry Rayborne, Negroes, both of Danville, Ill.

MOTION TO ADVANCE MOVIE SUIT HEARING

Effort to Have Supreme Court Appeal in Federal Case Acted On This Session.

A motion to shorten the time allowed corporate interests of Warner Bros., Paramount and R-K-O to file an appeal to the Supreme Court of the United States, in connection with the Government's effort to stop withholding of films from Fanchon & Marco theaters here, was filed with Federal Judge Charles B. Davis yesterday. The Judge set the motion for hearing, at the request of District Attorney Harry C. Blanton, at Cape Girardeau, Mo., Friday.

The motion would shorten the appeal period from May 6 to April 26, with the object of having the case heard at the present session of the Supreme Court. Failure to grant the motion, it was asserted, would mean that the Government's injunction suit against the movie interests, pending in New York, could not be heard until next winter. Meanwhile, the motion added, the defendants would be free to continue the withholding complained of.

Right of Appeal Allowed.

Judge Davis, on March 27, allowed the right of appeal from a ruling by Federal Judge Joseph W. Molyneaux, which permitted the Government to dismiss without prejudice a similar injunction suit, trial of which had been started here. This held up trial of the proceeding in New York, which replaced the local one. The same corporate interests and a group of their executives were acquitted here last year of a criminal charge of conspiracy in the withholding of films.

The Government's motion, prepared by Stanley Reed, solicitor of the Department of Justice, and filed by the District Attorney, alleged that the contemplated appeal was frivolous and intended wholly to delay the Government in the New York case, although the charges there were the same as in the two cases here. The sole question raised by the appeal, it was said, was whether Judge Molyneaux erred in dismissing the injunction suit without prejudice and in failing to dismiss it finally on the ground the issue had been settled by the acquittal in the criminal case.

Statement to High Court.

The statement to the Supreme Court, opposing that tribunal's jurisdiction to entertain the appeal, was filed with the motion. In it Reed asserted that the question of the right of dismissal had been settled by the Supreme Court. In support of this he cited several decisions, notably one in a case of the Bronx Brass Foundry against the Irving Trust Co., in which, he said, the Supreme Court had held: "The plaintiff possesses the unqualified right to dismiss a complaint at law or a bill in equity, unless some plain legal prejudice will result to the defendant other than the mere prospect of a second litigation upon the subject matter."

NEW SCOUT CAMP ON CURRENT RIVER

To Have Two Periods of Two Weeks Each for Older Boys.

A new summer camp for older scouts will be opened this summer at Owl Bend, Mo., on the Current River, Harry A. Frank, chairman of the Activities Committee of the St. Louis Council, announced yesterday. The camp will be called "Camp Powder Mill."

There will be two camping sections of two weeks each, with the enrollment of each period limited to 32 boys of more than 14 years of age. A third section will be arranged if more than 64 senior scouts desire to attend.

The camp, situated 150 miles from St. Louis, will be directed by L. J. Case, director of the Senior Scouting program in the council. John Gast, a member of the staff at the Irondale camp last year, will have charge of water activities. The scouts will live in tents and a large cabin will serve as kitchen and dining room.

The first camping section will begin July 5. Cost of a two-week period will be $15.

Capt. Fred C. Mills, director of health and safety for the National Scout Council, will demonstrate use of the canoe and rowboat to Sea Scouts and scoutmasters at 8:30 p. m., Thursday, in the Downtown Y. M. C. A. pool.

Scouts from the following troops were to serve as ushers at the Sunrise Easter Service in Tower Grove Park this morning: Troop 27, Pilgrim Evangelical Church; 86, Horace Mann School; 63, Oak Hill Presbyterian Church; 76, Grand-Gravois Business Men's Association; 180, Rose Fanning School; 198, St. John's Episcopal Church; 91, Compton Hill Congregational Church; 77, Tyler Place Presbyterian Church; 74, Sherman School; 38, Bryan-Mullanphy School; and 177, Compton Heights Christian Church.

Indefinite postponement of the course for troop committeemen which was scheduled to begin tomorrow evening at the Michael School was announced yesterday.

Sea Scout officers will meet at 8 p. m., tomorrow, at the Forest Park Hotel to discuss plans for the sailing season which will open next Sunday at the base on Creve Coeur Lake.

Officers and advisers of the new chapter of Alpha Phi Omega, national scout fraternity, at Washington University, are week-end guests of Col. H. D. McBride, scout commissioner, at his country home near Augusta, Mo. The chapter will be installed formally May 1.

North District scouts and leaders will hold a rally Tuesday evening in the school hall of Rock Church, 1118 North Grand boulevard.

A. F. Meyer, troop committeeman for Troop 5, Kirkwood, has been named field commissioner for the Kirkwood division of Suburban district.

Troop 109 of the Missouri School for the Blind, and Troop 126, Holy Ghost Evangelical Church, will hold a joint court of honor Friday night at the Holy Ghost Church, 4916 Mardel avenue. Graham Mangrum and Bert Tschambers of Troop 126 will receive Eagle Scout badges, and E. Gent Johannes and Roland Neuman of the same troop will receive an Eagle palm and a Life badge, respectively. Two scouts in Troop 109, Leslie Cameron and Oliver Rush, will be advanced to First Class rank.

A Life Scout badge will be awarded to Leroy Kenworthy Thursday night at a court of honor of his troop, 175, sponsored by the Manchester Business Men's Association, at 4418 Manchester avenue.

Cub Pack 25 and Troop 102, both of the Flynn Park School, University City, will hold a joint Fathers and Sons meeting Friday night at the school.

674 BABIES TO BE CARRIED IN SHRINE JUBILEE PARADE

So Far 67 Girls Have Entered "Miss St. Louis" Contest for Celebration May 7-9.

The 674 babies entered in the Shrine Jubilee baby health contest will take part in a parade May 7. The parade will start at Fourteenth and Chestnut streets, proceed north on Fourteenth to Washington avenue, east to Twelfth boulevard and south to the City Hall. Mayor Dickmann and other city officials will greet the paraders from the City Hall steps. Prizes will be awarded for the best costume and floats.

Thus far 67 girls have entered the "Miss St. Louis" contest. The winner will be announced at the Shrine Jubilee Celebration at the Coliseum May 7, 8 and 9. The purpose of the show is to raise $50,000 for Shrine charities. These charities are separate from the United Relief.

East St. Louis Bus Route Change.
By the Associated Press.

SPRINGFIELD, Ill., April 11. — The Belleville-St. Louis Bus Co. was granted authority by the Illinois Commerce Commission today to change its route in East St. Louis. The company was permitted to abandon its route on Eighteenth street between State street and Missouri avenue and on Missouri avenue between Eighteenth and Ninth streets and instead use State street between Eighteenth and Ninth streets and Ninth street between State street and Missouri avenue.

APPEALS FOR $135,000 FUND FOR SYMPHONY

J. Lionberger Davis Addresses Audience at Closing Concert on Orchestra's Needs.

The audience at the season's closing concert of the Symphony Orchestra, at Municipal Auditorium last night, was addressed by J. Lionberger Davis, banker, on the accomplishments of the orchestra and the need for the $135,000 maintenance fund soon to be sought.

A campaign for the fund, which will meet expenses of the organization in excess of the income from the sale of seats, will be started under auspices of the Symphony Society April 23.

Davis said the orchestra was one of the world's greatest and was deserving of co-operation from the people. Although attendance has been growing, he explained, it was not possible to meet expenses from admissions, and subscriptions to assist in maintenance were necessary. There were 1600 subscribers to this fund in 1930, but only 300 for the season now closing, and there will be a deficit of several thousand dollars this season.

"The most tangible evidence of appreciation," said Davis, "is the remarkable attendance at the current series of concerts. The 1935-36 season has attracted more than 135,000 paid admissions. In one sense, it may truly be said that only the excellence of the orchestra's offerings has made this possible. But looking back over the years of success which the society's efforts have enjoyed, we realize that there is an innate desire for fine music in this community. Long ago we determined that St. Louis should have the best. Conductor Golschmann and his able co-workers have given it to us.

"Obviously, a deficit is inevitable. In St. Louis we are fortunate that it is not greater. In former years it has been greater. But regardless of the amount needed each year, the people of this community have provided it because they feel our Symphony to be one of the institutions vitally necessary to worth-while life in this community.

"No organized appeal has been made by the society since 1931. True, many persons loyally continued their financial support. Had they not done so, the maintenance of the orchestra would have been impossible. But each year the number of such persons has grown smaller.

"During this month an organized semi-public appeal will be made to raise a $135,000 maintenance fund which will meet the unpaid deficit of the current year and provide all necessary for next season's budget. I am sure you readily see the necessity for such an appeal. It is obviously unfair to place the entire burden of the orchestra's maintenance upon such a very small number of persons. It is dangerous, likewise, to the orchestra and the society to allow the financial foundation for their work to rest upon such a narrow base.

"I believe that we can close this splendid season tonight, secure in the conviction that during this financial appeal St. Louis men and women will again provide, gladly and generously, the means whereby we may look forward to even greater accomplishments by the orchestra."

500 TO ATTEND ST. LOUIS JEFFERSON DAY BANQUET

Gov. Park and Bruce A. Campbell Will Be Principal Speakers Tomorrow Night.

More than 500 reservations have been made for the annual Jefferson Day banquet which will be held at 6:30 p. m. tomorrow at the Elk's Club, 3619 Lindell boulevard.

Bruce A. Campbell of East St. Louis, chairman of the Illinois State Democratic Committee, and Gov. Guy B. Park will be the principal speakers. Roland F. O'Bryen will be toastmaster.

Members of the rival factions of the Democratic party in St. Louis who will sit at the speakers' table, include Circuit Judge Eugene Sartorious, president of the Jefferson Club; Sheriff Thomas R. Madden, Police Commissioner William L. Igoe, Robert E. Hannigan, former chairman of the Democratic City Committee; Judge Joseph F. Dickmann, City Counselor Edgar H. Wayman, Joseph J. Ward, Dr. R. Emmett Kane, John P. English, Recorder of Deeds and chairman of the Democratic City Committee; Mrs. Ann Jablonsky, vice-chairman of the Democratic City Committee; Postmaster W. Rufus Jackson, Kenneth Teasdale and Police Judge George G. Vest.

ST. LOUIS AWARD NOMINATIONS RECEIVED BY COMMITTEE

Anyone Can Send in Names; Bar Association Chosen Last Year.

Nominations for the St. Louis Award, to be presented in the fall of 1936 for outstanding service in the Metropolitan area, are now being received by members of the committe, it was announced yesterday.

Last year the committee presented the award to the Bar Association of St. Louis. Previous winners are Louis Nolte, Dr. Max A. Goldstein and Tom K. Smith. Anyone can make a nomination. A prize of $1000 goes with the award.

The members of the committee are: J. Lionberger Davis, Security National Bank; Dean Isidor Loeb, Washington University; Dr. George T. Moore, Missouri Botanical Gardens; Franch C. Rand, International Shoe Co.; The Rev. Alphonse M. Schwitalla, S. J., St. Louis University School of Medicine, and Gilbert Harris, Y. M. C. A.-Y. W. H. A.

SOCIETY PAYS $38,000 TO 13 HOSPITALS HERE

Rate Is 35 Cents for Each Day of Free Service Given Charity Patients.

Thirteen St. Louis hospitals will receive by special delivery mail today checks from the Hospital Saturday and Sunday Association totaling $38,082, of which $37,000 was allotted by United Relief, Inc.

Payments to 11 of the hospitals is on a basis of 35 cents for each day of free service given to charity patients under the rules, or two cents more than last year. At one time, when the association was more prosperous, the rate was more than twice that much. It was said that the cost a day for caring for a charity patient far exceeds $1.

"The economic crisis is reflected in the distribution, which ordinarily would be made on Christmas Eve and total in excess of $60,000," the announcement said. "Now a longer wait for less money is necessary."

The hospitals and the amounts they will receive are: Firmin Desloge, $9214; St. Louis Children's, $6561; Barnes, $5876; Jewish, $4890; St. Mary's, $3223; Barnard Free Skin and Cancer, $2178; St. Louis Maternity, $1979; St. Luke's $1883; Missouri Baptist, $779; Evangelical Deaconess, $522; St. Mary's Infirmary, $271. Flat donations of $600 to Bethesda Hospital and $100 to Peoples Hospital were made in accordance with custom.

The absence of Mount St. Rose from the list this year "is for private reasons of its own," the report stated. St. John's Hospital was not included for the second year. A. L. Shapleigh, president of the association, said both remain eligible for participation in the future.

Dr. W. S. Webb Heads Anthologists.

CHICAGO, April 11.—Dr. William S. Webb, of the University of Kentucky, was elected president of the central section of the American Anthropological Association at the closing session of the group's spring meeting today.

DAYTIME STAR PROGRAMS ENTERTAIN MOTHERS

AND HELP THEM SOLVE THEIR HOME PROBLEMS

On KSD Monday

Entertainment throughout the day by local and National radio stars.

MONDAY'S FEATURE PROGRAMS

8:05 A. M.—Doc. Schneider's Cowboys.
8:15 A. M.—The Streamliners.
8:30 A. M.—Egg-Rolling Contest on the White House Lawn.
9:05 A. M.—Specialties of the Air.
9:15 A. M.—Paul Whiteman's Orchestra.
9:25 A. M.—Belle and Martha.
10:00 A. M.—Happy Jack, singer.
10:50 A. M.—Arlington Time Signal.
11:00 A. M.—Headlines from Today's Post-Dispatch.
11:05 A. M.—Gene Arnold and the Ranch Boys.
11:15 A. M.—Honeyboy and Sassafras.
11:30 A. M.—Merry Madcaps.
12:00 Noon—Joe White, tenor.
12:45 P. M.—Mort Dennis' Orchestra.
1:15 P. M.—Coyita Bunch, singer.
1:30 P. M.—Helen Traubel, St. Louis soprano, and orchestra.
1:45 P. M.—Washington University series. Speaker, Prof. Frank J. Bruno. Subject, "Provisions States Are Likely to Make in Their Unemployment Insurance Laws."
2:00 P. M.—"Forever Young."
2:30 P. M.—Vic and Sade.
2:45 P. M.—"The O'Neills."
4:30 P. M.—James Wilkinson, baritone, and concert orchestra.
4:45 P. M.—Top Hatters.
5:15 P. M.—"Spareribs," Malcolm Clair.
5:30 P. M.—"Air Adventures of Jimmy Allen."
5:45 P. M.—Little Orphan Annie.

NEWS BROADCASTS

8:00 A. M.—Associated Press News.
9:00 A. M.—Press Radio News . . NBC.
11:00 A. M.—Post-Dispatch Headlines.
1:00 P. M.—Associated Press News.
3:15 P. M.—Associated Press News.
5:00 P. M.—Associated Press News.

TUNE IN KSD FOR THE BEST ON THE AIR

AT FRANKLIN'S

Guaranteed AGAINST MOTHS for 5 YEARS

LIVING ROOM SUITE



Covered All Over with CA-VEL Silk Mohair

$59

Here's a suite that defies competition for beauty and quality at this low price . . . and in addition, it's *guaranteed five years* against moths. Suite consists of bed davenport with coil springs and chair, covered all over in silk CA-VEL Mohair in a variety of colors. Come in and see it!

Free TRANSPORTATION Just phone CEntral 2315 and our own service car will call for you with absolutely no obligation on your part.

"Easy to Pay the Franklin Way"

•FRANKLIN•
FURNITURE COMPANY
11th and Franklin • Open Nights—9 P. M.

SPORTS SECTION — ST. LOUIS POST-DISPATCH

PART THREE — ST. LOUIS, SUNDAY MORNING, APRIL 12, 1936. — PAGES 1—6C

THE FIGHTER WHIPS OTHER DERBY 'HOPES' IN RECORD TIME

UNIVERSITY CITY WINS MAPLEWOOD RELAY MEET

Four Records Fall; Roosevelt Victor in 'Individual' Division

By Reno Hahn

Four athletes found the variable weather conditions to their liking yesterday and despite rain and a heavy track, four new records were set in the seventh annual running of the Maplewood invitational high school relay carnival. University City, nearly unbeatable in this meet, won its sixth title by scoring 35 1-9 points. The individual division title went to Roosevelt with 20 points, while University City shared the relays division championship with York High, Elmhurst, Ill., each scoring 26 points.

POINT TOTAL OF MAPLEWOOD RELAYS

Team.	Relays.	Ind. events.	Ttl.
University City	— 26	9 1-9	35 1-9
York High, Elmhurst, Ill.	— — 26	7¼	33¼
Roosevelt	— — — 12	20	32
C. B. C.	— — — — 4	13	17
Hyde Park, Chi.	— 6	8	14
Beaumont	— — — 10	1-9	10 1-9
McBride	— — — 10	0	10
Davenport, Ia.	— 0	10	10
Carlinville, Ill.	— 4	5	9
Alton	— — — — 0	8	8
Soldan	— — — — 6	1-9	6 1-9
Charleston, Mo.	— 2	4	6
Jerseyville, Ill.	— 0	5¼	5¼
Ben Blewett	— — 0	5 2-9	5 2-9
St. Louis U. High	0	5 1-9	5 1-9
Webster Groves	— 0	5 1-9	5 1-9
Washington, Mo.	— 0	5	5
Marion, Ill.	— — 0	4	4
Lebanon, Ill.	— — 0	3	3
Steelville, Mo.	— — 0	3	3
Belleville, Ill.	— — 0	3	3
McKinley	— — — 0	3	3
Normandy	— — — 0	3	3
Maplewood	— — 0	2½	2½
Herrin, Ill.	— — — 0	2	2
Illinois School for Deaf at Jacksonville	— — — — 0	1	1
East Prairie, Mo.	0	1	1
East St. Louis	— 0	2-9	2-9

Probably the most sensational of the records set yesterday went to Joe Finch, sophomore of University City, who stepped over the 120-yard high hurdles in 15.5 seconds. It was his first major victory in track, and came in his first test against competition.

Finch Likes Soft Track.

Finch proved he liked a soft track by running his preliminary heat in 15.7 seconds, breaking the mark of Wally Schoenbeck, Roosevelt, set last year, by a tenth of a second.

Yesterday Finch was at his best and with the gun he started off to an early lead, topping the first hurdle ahead of his nearest opponent and increasing that lead until the finish. He ended the race more than three yards ahead of his nearest opponent.

Finch has the size and poise of a champion hurdler and should gain the experience necessary to set many new records.

Waldram Breaks Own Mark.

Another record-breaker is an old favorite of this meet—Robert Waldram, Washington (Mo.) javelin thrower. This was Waldram's third year of competition in this meet, and for the third time he set a new record.

In his first year of competition, Waldram's left arm sent the spear 180 feet 4½ inches. Last year it was 183 feet 9½ inches. And this year it went to 186 feet 10 inches. And Robert must be content with this record, although he has thrown the javelin farther, for it is his last year of competition, as he is a senior.

The third record to fall was in the pole vault, where Clark Shaughnessy Jr., son of the Chicago football coach, cleared the bar at 13 feet 5½ inches to better by two inches the mark set in 1934 by Kingsley of New Trier High, Winnetka, Ill. Shaughnessy made his last vaults despite the fact that he had twisted his ankle in one of his preliminary jumps and was not at his best.

Cannon Overcomes Handicaps.

The fourth record was set by John Cannon, Jerseyville (Ill.) half miler, who overcame the disadvantages of the draw, the rain-soaked track and a brilliant field to lower the mark of 2 minutes, 6.8 seconds, set by Gene Green, Ben Blewett, last year to 2 minutes 5.1 seconds.

Cannon drew a position in the second line of runners, the large field necessitating the placing of many of the starters behind the starting line. From this position, Cannon tried to break fast to the front, but was caught in a "pocket" of runners and was forced back.

He then went the hard way, and

Continued on Page 2, Column 1.

SKY HIGH! *Shaughnessy, Chicago, Setting Maplewood Pole Vault Record*



—By Jack Gould, Post-Dispatch Sports Staff Photographer.

Clark Shaughnessy Jr. of Hyde Park School, Chicago, son of the University of Chicago football coach, set a new pole vault record for the Maplewood Relays when he cleared the bar at 12 feet, 5½ inches, two inches above the old mark, yesterday.

TTENNOB IS SECOND AND HE DID THIRD AT ARLINGTON

The Fighter's Derby Odds Are Cut to 12 to 1

THE track record smashing victory of The Fighter at Arlington Downs yesterday, combined with his record of eight victories out of 14 races, resulted in a cut in the odds against his chances of winning the Kentucky Derby. Before the running of yesterday's Derby test, The Fighter was held at 20 to 1 in Charley Burke's future book on the Kentucky classic. Immediately after the race his price was cut to 12 to 1.

Other price changes of importance announced by Burke last night were: Sangreal, a stablemate of The Fighter, was 30, now 20 to 1; Indian Broom, was 60, now 30 to 1.

Special to the Post-Dispatch.

ARLINGTON, Tex., April 11. — Milky Way Farm's colt, The Fighter, qualified handsomely for his forthcoming Texas Derby and Kentucky Derby engagements when he spun over a mile and 70-yard route to win the fourth race at Arlington Downs today. This was the first important route test for the son of Bull Dog which heretofore had been doing service in sprints.

Smartly ridden by Jockey A. Robertson, The Fighter broke in fourth place and, racing smoothly, gradually improved his position. In the stretch he drew up to second, a length behind the leading Milldale Stable colt, Ttennob, then caught the latter in the drive for home and finished the route in 1:42, which hung up a new track record for the distance. The previous record was 1:42 2-5.

Ttennob had enough left to take the place award a length behind the winner. Mrs. Silas B. Mason's He Did, winner of the Santa Anita Derby, was third. Eight horses started with A. G. Tarn's Rushaway, Louisiana Derby winner, a late withdrawal.

This was The Fighter's fourth straight score. His triumph this afternoon gave his stable a double since they clicked with the two-year-old Dogaway in the first race. Both winners were piloted by Robertson.

The Fighter, coupled with Doran, was heavily favored and paid the low price of $3.60. Dogaway returned less than that in the first race, closing at $2.40.

DETROIT BEATS TORONTO, 3-2, TO CAPTURE STANLEY CUP

By the Associated Press.

TORONTO, April 11.—The Detroit Red Wings tonight gathered in another trophy for the city that already has a monopoly on championships when they defeated the Toronto Maple Leafs 3-2 in the deciding game of the Stanley Cup playoffs in the National Hockey League.

It was the fourth game of the three-out-of-five series, the Leafs having taken Thursday night's game after coming from behind and then sending home the winning marker in overtime.

A crowd of 14,000 watched the Wings, regarded as one of the

Continued on Page 2, Column 7.

INDIAN BROOM BEATS TOP ROW, AND SETS NEW WORLD RECORD

By the Associated Press.

SAN FRANCISCO, April 11.—Indian Broom raced to a new world record and a smashing victory over Top Row in the first running of the $10,000 added Marchbank Handicap at Tanforan track here today.

The sensational three-year-old, owned by Maj. Austin C. Taylor of Vancouver, B. C., ran a mile and one-eighth in the phenomenal time of 1:47 3-5 to defeat the mighty Top Row by seven lengths, with Azucar a charging third.

Indian Broom shattered Discovery's record of 1:48 1-5, established at Aqueduct June 22, 1935.

With Basil James, 16-year-old apprentice rider from Sunnyside, Wash, in the stirrups, Indian Broom broke fast and snatched the lead from his four foes in the first few strides. Then he started out to carve new turf history while 25,000 racegoers watched him.

Indian Broom opened up daylight on his field rounding the first turn, widened his command to two lengths going down the backstretch. Running in smooth, faultless fashion, the chestnut son of Broomss-Kawida increased his lead to four lengths when he flashed past the halfway pole.

R. A. Moore's Thursday was second, with Top Row going easily a length and a half farther back. Then came Jovius. Trailing him three lengths was the "sugar" horse, Azucar.

Indian Broom's fractional time was impressive. He ran the quarter in :24:2-15, the half in :48, the six furlongs in 1:11 2-5 and the mile in 1:35 3-5, and then on to the new world's record of of 1:47 3-5.

Second choice in the wagering, he paid $7.40, $2.60 and $2.40 across the board in the parimutuels. The handle on the race was $73,048.

The victory brought Indian Broom's owner $8450, with $2000 going to Top Row and $1000 to Azucar. Thursday's share for fourth place was $500.

Mr. Dizzy Dean Breaks Down and Tells All, Plus

JEROME HERMAN DEAN broke down and did a little predicting last night, as he was being interviewed in a radio broadcast.

"I'll win between 20 and 30 games," was Dizzy's answer to a question. "Paul? Oh, I think he'll have a better year than he has had so far in the majors. Yes, I guess that makes a total of 50 or thereabouts."

Who was going to win the pennant?

"The Cardinals, sure," Dizzy replied. "Why? Well, in the first place, they have a great little manager in Frankie Frisch, and Mr. Breadon and Mr. Rickey made a great trade when they got Parmelee for Roy Whitehead (Dizzy meant Burgess Whitehead) and the more you look at it the better the Cardinals look. We needed another pitcher. That's why we didn't win last year. With Parmelee, it's just a breeze."

"I want to say one thing before we get through," Dizzy concluded. "That is about St. Louis. I want to thank the fans for the wonderful treatment they have given me. No player in the major leagues was ever treated as fine as St. Louis has treated me, and my greatest wish is that I will be able to do all my big league pitching in this fine city, the best in the major leagues."

College Sports.

BASEBALL.

Chicago 8; Armour Tech. 3.
Illinois 5; Ohio State 3.
Northwestern 6, Carleton 3.
Michigan 5, Ohio Wesleyan 2.
University of Indiana 13, Carson-Newman College 12.
Geogre Washington 3, Western Maryland 0.
Iowa 5, Western Illinois State Teachers 0.
Wisconsin 5-14, Bradley Tech. 4-0.
Purdue 3-10, Butler 7-9.
Boston College 10; Naval Academy 6.

TENNIS.

Naval Academy 9, Haverford College 0.

SWIMMING.

At Palo Alto: Stanford 46; California 38.

LACROSSE.

Navy 8; Princeton 5.

Heavyweights Must Post $5000.

Hereafter a challenger for the heavyweight boxing crown in New York must post $5000 instead of $2500.

Paul Dean to Hurl for Cardinals Today, Mahaffey for the Browns

Redbirds Will Be Home Club in Delayed Series Opener—Dizzy to Be Saved for League Inaugural With Cubs Tuesday.

By J. Roy Stockton.

Paul Dean, younger of the widely known pitching brothers, will be on the mound for the Cardinals this afternoon when they meet the Browns of Rogers Hornsby in the delayed first game of the spring series. Manager Frisch had planned to show Jerome Herman Dean as baseball made its annual bow before the St. Louis customers, but Dizzy is scheduled to oppose the Cubs in the National League inaugural Tuesday, so when rain forced a postponement yesterday, he switched to Brother Paul.

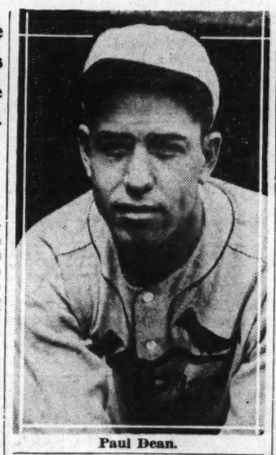
Manager Hornsby stuck to his first game plans and so LeRoy Mahaffey, right-hander who escaped from Philadelphia during the winter without going to the Boston Silk Sox, will be the Brownie hurler when the battle is joined at Sportsman's Park at 2:30 o'clock this afternoon.

Cards Home Team Today.

Following the original schedule pertaining to the handling of tickets, the color of uniforms and the assignment of dugouts, the Cardinals will be the home team this afternoon, wearing their white uniforms and occupying the dugout behind third base. The Browns will use the "enemy's" dugout behind first base and their Easter duds will be their traveling togs of gray.

"I have decided to pitch Dizzy against the Cubs Tuesday," Manager Frisch said, after the game had been called off. "For that reason he will not work in the series with the Browns. I had planned to warm him up with three innings in the opener, which would have left him Sunday and Monday to rest."

Frisch added that he would give the fans a chance to see some of the younger members of his hurling corps in tomorrow's game. He



Paul Dean.

mentioned Bill McGee, Ed Heusser, and Jim Winford as likely to perform.

Martin May Not Play in Series.

Pepper Martin's injured hand, cut by a nail in an outfield fence during the barnstorming trip concluded Friday, probably will not be able to play in the series. The hand is still swollen and it is likely that he will be kept on the bench until there is no danger that batting or catching a ball might reopen the wound.

"He's liable to be in there any minute, however," Frisch added. "If he returns to the lineup he'll be in right field and will bat third, with Terry Moore moving up to the leadoff position. If Pepper is out, King will play right and bat first, with Moore third."

Hornsby, a man not given to predictions or rash statements, is plainly pleased with the improvement in his ball club. He doesn't expect to win any pennant, but he certainly expects his team to make an excellent showing.

"Browns Good Club," Hornsby Says.

"We've got a better ball club than most people give us credit for having," the Rajah declared. "We made a flock of changes last season and were much improved as we finished the year. We've added batting power and we've got a good defensive team. Every change we've made has strengthened us. With a little break in the pitching we could go farther than the experts believe."

Would Hornsby like to have a fatter club bank roll, with which to bolster the team in any department?

"I don't know what I'd do with it right now," Hornsby snapped back. "On the level, if I had a million dollars right here I don't know of any body I could buy that I'd try to get. We're all right. We

Continued on Page 3, Column 3.

Pepper Martin Unlikely to Appear Against Hornsby's Club—Frisch to Be at Second—He Plans to Use Youngsters Today.

WRAY'S COLUMN

Not a Dark Horse Year.

BETTING at enticing odds is the national weakness. The sweeps, keno games and varied forms of disguised lotteries which beguile the public out of its loose change tell us that.

But there is one form of future betting that the public has not yet fallen for heavily—the future book on baseball races.

That's because the prices offer scant returns for risking your money, which also must be tied up in the stakeholder's hands for six months or more.

There is practically no chance that a Black Gold of the baseball future book will be uncovered, because baseball form runs reasonably true, whereas Derby form is all too frequently uncertain. Important things may happen to a horse in passing from the juvenile stage to maturity. But baseball players change very little.

So, this year, we feel safe in predicting that there will be no long shot to surprise the baseball world, but that one of four teams is practically certain to win in each pennant race.

No Boston Braves of 1914 and no Phillies of 1915 appear on the horizon.

* * *

Tigers vs. Red Sox.

THE long shots in the American League are Washington, 25 to 1; Chicago, 30 to 1; St. Louis, 40 to 1, and the Athletics—write your own ticket.

In the National League four clubs are quoted at from 25 to 1, in the case of Brooklyn, to 200 to 1 in the matter of Boston's chances. Cincinnati is held at 50 and the Phils at 100.

The difficulty confronting all these "dark horses" lies in the fact that in both the American and the National (particularly in the last-named case) the outsider would have to knock off not one strong team but four. Accidents might cut down one or possibly two rivals. But four—that's asking for a catastrophe.

With a few breaks almost any one of four National League clubs could win—St. Louis, Chicago, New York and Pittsburgh. Four corking teams, these.

* * *

In the American the race seems between the Tigers and the Red Sox; while Cleveland and New York appear to outclass the second division clubs.

Still it would occasion only slight surprise if either Cleveland or the Yanks slipped. But there is

Continued on Page 2, Column 8.

WHITE SOX PURCHASE PITCHER CLINT BROWN FROM THE INDIANS

By the Associated Press.

CHICAGO, April 11. — Harry Grabiner, vice-president of the Chicago White Sox, announced tonight that the Sox had purchased Clint Brown, right-handed pitcher, from the Cleveland Indians in a straight cash transaction.

Grabiner said Brown would report here within a day or two. Last season Brown appeared in 23 games, winning four and losing three. His earned run average was 5.14. The purchase price was not announced.

JAPANESE NINE WINS OVER TULSA, 9 TO 8

TULSA, Ok., April 11.—The Tokio Giants, a touring Japanese team, defeated Tulsa's Texas League team, 9 to 8, here today.

The Giants took advantage of Perry's wildness to score six in the eighth.

U. S. Davis Cup Team Clinches Mexican Series

By the Associated Press.

HOUSTON, Tex., April 11.—Capt. Wilmer Allison took an hour off from his golf game today and teamed with John Van Ryn as the United States' Davis Cup doubles team to clinch the North American Zone series with Mexico.

Admittedly playing the "best doubles tennis we have played in a year," Allison and Van Ryn made amazing power shots to defeat Flarvio Martinez and Antonio Marco Mestre, 6—0, 6—1, 6—2.

The victory placed the United States in the zone finals against Australia at Philadelphia late in May.

Allison said it still was too early to announce a definite lineup for the Australian matches but "I imagine the lineup will be the same as it was here—except that I probably will play singles."

Grant a Candidate.

That would place Donald Budge, the California meteor, and Allison in the singles, with Van Ryn and Allison doing doubles duty. Bryan (Bitsy) Grant, the Atlanta atom, played in the singles here and recently defeated Allison in the finals of the Houston invitation tournament.

Allison explained definite selec-

Continued on Page 5, Column 1.

TY PAYS $38,000
3 HOSPITALS HERE

35 Cents for Each
of Free Service Given
Charity Patients.

en St. Louis hospitals will
by special delivery mail to-
cks from the Hospital Sat-
nd Sunday Association to-
38,082, of which $37,000 was
by United Relief, Inc.
ents to 11 of the hospitals
basis of 35 cents for each
ree service given to charity
under the rules, or two
ore than last year. At one
hen the association was
prosperous, the rate was
han twice that much. It was
at the cost a day for caring
charity patient far exceeds

economic crisis is reflected
distribution, which ordinar-
uld be made on Christmas
d total in excess of $60,000,"
nouncement said. "Now a
wait for less money is nec-

hospitals and the amounts
ill receive are: Firmin Des-
9214; St. Louis Children's,
Barnes, $5876; Jewish, $4890;
ary's, $3223; Barnard Free
nd Cancer, $2178; St. Louis
nity, $1979; St. Luke's $1883;
ri Baptist, $779; Evangelical
ness, $522; St. Mary's Infir-
$271. Flat donations of $600
hesda Hospital and $100 to
s Hospital were made in ac-
ce with custom.
absence of Mount St. Rose
the list this year "is for pri-
reasons of its own," the re-
ated. St. John's Hospital was
cluded for the second year.
Shapleigh, president of the
ation, said both remain eligi-
participation in the future.

S. Webb Heads Anthologists.
CAGO, April 11.—Dr. William
bb, of the University of Ken-
was elected president of the
l section of the American
opological Association at the
session of the group's spring
ng today.

R PROGRAMS
OTHERS
HELP THEM SOLVE
HOME PROBLEMS

D Monday
by local and National radio stars.
ATURE PROGRAMS
:15 P. M.—Coyita Bunch, singer.
:30 P. M.—Helen Traubel, St. Louis so-
prano, and orchestra.
P. M.—Washington University se-
ries. Speaker, Prof. Frank J. Bruno.
Subject, "Provisions States Are Like-
ly to Make in Their Unemployment
Insurance Laws."
P. M.—"Forever Young."
P. M.—Vic and Sade.
P. M.—"The O'Neils."
P. M.—James Wilkinson, baritone,
and concert orchestra.
P. M.—Top Hatters.
P. M.—"Spareribs," Malcolm Clair.
P. M.—"Air Adventures of Jimmy
Allen."
P. M.—Little Orphan Annie.
CASTS
P. M.—Associated Press News.
P. M.—Associated Press News.
P. M.—Associated Press News.

BEST ON THE AIR

'S
ST MOTHS
5 YEARS
OOM
UITE



Here's a suite that defies competition for beauty and quality at this low price . . . and in addition, it's *guaranteed five years* against moths. Suite consists of bed davenport with coil springs and chair, covered all over in silk CA-VEL Mohair in a variety of colors. Come in and see it!

KLIN
COMPANY
Open Nights—9 P. M.

JIMMY THOMSON, 285, WINS RICHMOND OPEN TOURNEY

MANGRUM, ONE OVER PAR FOR 72 HOLES, TAKES SECOND MONEY

By the Associated Press.

RICHMOND, Va., April 11.—Jimmie Thomson, Shawnee-on-the-Delaware pro, who learned to play golf here 10 years ago, returned to win the $3000 Richmond open today with a subpar 285.

Second in a field which included some of golfdom's best performers was Ray Mangrum, Los Angeles, who took a 289 in the 72-hole combat against par over the James River course of the Country Club of Virginia.

A three-way deadlock resulted for third position with the two veteran Chicago campaigners, Harry Cooper and Frank Walsh, and Richmond's Bobby Cruickshank finished with 290s.

Horton Smith Totals 291.

Horton Smith, Springfield, Mo., who came here after a brilliant finish at Augusta to capture the National Invitation Tournament, was plagued with misfortune in the final round today to card a 291.

Thomson's 141, three under par, including a 68 which yesterday tied the course competitive record, was superb work since the mark was carded in play through a cold, pelting rain on a soggy, treacherous turf. Today's play was even more impressive, however, since the 28-year-old Jimmy was defending a three-stroke lead. A disastrous spot in a tournament embracing a crack field for any but a true champion with iron-clad nerves.

Thomson encountered even more than the usual troubles of a tournament leader today, but he seemed to thrive on adversity. On the outgoing nine of the final round this afternoon, where a slip might have cost him the tournament, his bullet-like drives dropped contrarily into difficult plots of rough and his approaches were invariably parked on the very edges of the greens, but in spite of it all he still managed to keep under regulation figures. It was not only colorful work, it was brainy and almost unbelievable.

Mangrum Shoots Two 69s.

Equally as remarkable was the work of the lanky Mangrum, who entered today's play with a 151, 10 strokes back of Thomson. He blazed across the course in 69, three under par, this morning, and repeated this feat in the afternoon to win the $450 second place purse.

Amateurs had little success with Johnny Dawson's 303 leading the field. Ed Meister Jr., Cleveland, and Bobby Riegel, Richmond, Southern amateur champion, were tied for second with 309s.

Dawson played nicely today for a 147, but floundered for a 156 in yesterday's mud and rain.

U. CITY IS VICTOR, FOUR MARKS FALL AT MAPLEWOOD

Continued From Page One.

ran around those ahead of him. He soon caught up with the leaders and slowly ran down the front runners, taking the lead near the end of the race and having a clear margin of victory over Wolfgang Schubert of McKinley, who came in second. Cannon was second in the Illinois State meet last year.

Phil Darmstadt ran his heart out in an effort to win the combined meet and the relay division title for York High, but his best efforts weren't enough to overcome the lead that University City's anchor man had in the one-mile relay. Starting the last 440-yard dash of the event, Darmstadt, the anchor man, had more than 30 yards to make up.

He started slowly, as Barnard Buser of University City set a fast pace at the start and halfway through their quarter mile; he had gained very little. But then he made his bid.

He gained at every stride, but finished two yards behind Busar. If he had won, York would have taken both the relays division and the individual title.

It was the first time in the history of the meet that University City's Indians did not win either the relay or individual titles.

A crowd of 1000 stayed through most of the events, which were alternately held in rain and a bright sun.

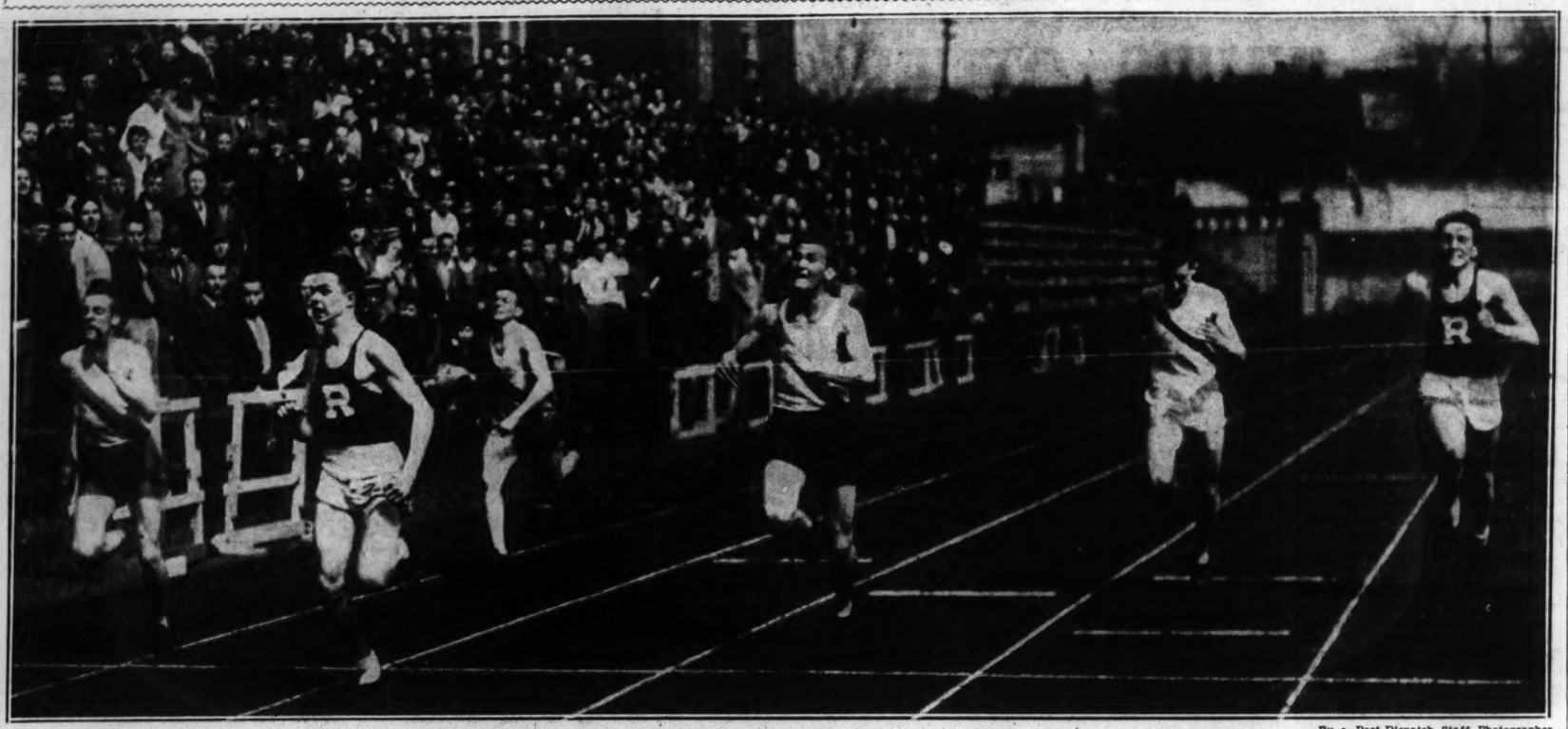
Relay Notes.

PLACE winners in the broad jump were decided in each instance by an inch and a half. J. Hequembourg, of Ben Blewett, won with a jump of 21 feet 3½ inches, and the others each were 1½ inches behind.

Tommy Shields, Christian Brothers High sprinter who was the favorite to win both dashes, placed second in both due to a pulled tendon in his leg. He was beaten in the 220-yard dash by his team mate, Joe Vollmer, for the first time.

Ray Alsbury, Roosevelt hurdler, seems to be jinxed this year by final races. In the State indoor meet last week, and again yesterday, he fell while leading in the low hurdle final. He had won his preliminary heats easily in both meets.

END OF THE CENTURY—*Jerry Seidel, Roosevelt, Winning 100-Yard Dash at Maplewood*



—By a Post-Dispatch Staff Photographer.

The one-foot victory of Jerry Seidel of Roosevelt High School, in the 100-yard dash, helped to give his school its victory in the individual division of the Maplewood Relays yesterday. Tommy Shields, of Christian Brothers High, the favorite, ran second. The time was slow—10.5 seconds. From left to right—Shields; Milton Cohen, Clayton; Seidel (the winner); Joe Vollmer, Christian Brothers High; Wayne Otten, Illinois School for the Deaf, Jacksonville, Ill.; and Al Seidel, Roosevelt.

THE SUMMARIES

TWELVE-POUND SHOT PUT—Won by Rendelman, Davenport (Ia.), 48 feet 6½ inches; Harrison, Alton (Ill.), second, 47 feet; Shaughnessy, Hyde Park High, Chicago, third, 45 feet 10½ inches; Hay, Charleston (Mo.), fourth, 45 feet 7 inches.

BROAD JUMP—Won by J. Hequembourg, Ben Blewett, 21 ft. 3½ in.; Leutwiler, University City, second, 21 ft. 2 in.; A. Seidel, Roosevelt, third, 21 ft. ½ in.; Kelley, Webster Groves, fourth, 20 ft. 11 in.

JAVELIN THROW—Won by Waldram, Washington, Mo., 186 ft. 10 in. (new record); Harmon, Lebanon, Ill., second, 162 ft. 11 in.; Cash, York High, Elmhurst, Ill., third, 158 ft. 9 in.; Shaughnessy, Hyde Park, Chicago, fourth, 152 ft. 10 in. (old record—183 ft. 9½ in., by Waldram, 1935).

HIGH JUMP—Won by Sonnemann, Carlinville (Ill.); Haines, York High, Elmhurst (Ill.), and Kasius, Webster Groves, tied for second; Posage and Ferrell, East St. Louis, Goldberg, Soldan; Moore, Ben Blewett; Harkey, Webster Groves; Howell, University City; Carroll, Beaumont; Lueth, St. Louis University High; and B. Lemen, Ben Blewett, tied for fourth. Height, 5 ft., 9¼ in.

100-YARD DASH—Won by J. Seidel, Roosevelt; Shields, Christian Brothers' High, second; Vollmer, Christian Brothers' High, third; A. Seidel, Roosevelt, Fourth. Time, 10.5s.

DISCUS THROW—Won by Harrison, Alton, 129 feet 3 inches; Rendleman, Davenport (Iowa), second, 118 feet 2 inches; Hay, Charleston, Mo., third, 114 feet 10 inches; Aussieker, Normandy, fourth, 113 feet.

120-YARD HIGH HURDLES—Won by Finch, University City; White, Steeiville, Mo., second; Eberle, St. Louis University High, third; Donnell, Webster Groves, fourth. Time, 15.5 seconds (new record. Old record, 15.7 seconds, set by Finch in preliminaries.)

TWO-MILE RELAY—Won by University City High (Whitson, Kemp, Matlock and Griffin); Hyde Park High, Chicago, second; McBride, third; Soldan, fourth. Time, 8m 40.8s.

200-YARD LOW HURDLES—Won by McDougall, Roosevelt; Eberle, St. Louis University High, second; Dort, Davenport (Ia.), third; Leutwiler, University City, fourth. Time, :24.4s.

POLE VAULT—Won by Shaughnessy, Hyde Park High (Chicago); Lett, York High (Elmhurst, Ill.), and Cole, Maplewood, tied for second; Cash, York High (Elmhurst, Ill.), Summa and Wagoner, Webster Groves, and King, Jerseyville, Ill.), tied for fourth. Height, 12 ft., 5½ in. (New record. Old record, 12 ft., 3¼ in., by Kingsley, New Trier High, Winnetka, Ill., 1934).

880-YARD RELAY—Won by York High, Elmhurst (Ill.), (Monahan, Linard, Kopitke, Darmstadt); Roosevelt, second; University City, third; Soldan, fourth. Time, 1m., 32.3s.

220-YARD DASH—Won by Vollmer, Christian Brothers High; Shields, Christian Brothers High; second; J. S. Eidel, Roosecelt, third; Otten, Illinois School for the Deaf (Jacksonville), fourth. Time, 23.7s.

440-YARD DASH—Won by Berg, Roosevelt; Baltz, Belelville, second; Klausmeyer, Normandy, third; McMichel, East Prairie (Mo.), fourth. Time, 53.4s.

MEDLEY RELAY (220-110-440-880)—Won by Beaumont (Cross, Teckemburg, Di Campo and Ware); McPride, second; Carlinville, Ill., third; Charleston, Mo., fourth. Time, 3m. 43.5s. (Establishes meet record.)

440-YARD RELAY—Won by York High, Elmhurst, Ill., (Monahan, Linard, Kopitke and Darmstadt); Roosevelt, second; Christian Brothers High, third; University City, fourth. Time, 44.8s.

ONE-MIL ERELAY—Won by University City (Schaum, Kemp, Meade and Buser); York High, Elmhurst, Ill., second; Marion, Ill., third; Soldan, fourth. Time, 3m. 37.3s

880-YARD RUN—Won by Cannon, Jerseyville (Ill.), Schubert, McKinley, second; McCormick, Herrin (Ill.), third; Reeves, Charleston (Mo.), fourth. Time, 2 minutes, 5.1 seconds. (New record. Old record 2 minutes, 6.8 seconds set by Green, Ben Blewett, 1935.)

NORTH-SOUTH GOLF FINAL WON BY MISS VERRY

By the Associated Press.

PINEHURST, N. C., April 11.—Deborah Verry, Worchester, Mass., captured the North and South Women's Golf Championship today with a 19-hole victory over Jean Bauer, Providence, R. I., in a nip-and-tuck finish to the thirty-fourth annual tourna nent.

By winning she made a sweep of the two major women's tournaments of the Sandhills resort season, having previously won the Mid-South Tournament at Southern Pines.

Miss Verry will sail for England next week to play in the British championship and to watch the Curtis Cup international matches.

No more than one hole ever separated the finalists as they battled evenly over the 18-hole route. Three times Miss Verry was 1 up and twice Miss Bauer held that advantage.

From the tee of the extra hole Miss Bauer hit into a bunker and Miss Verry lashed one down the middle. Miss Bauer found her ball in a poor lie up against a slope with no chance for distance and after chopping it out with a niblick and playing five conceded to Miss Verry who had put her third four feet from the cup.

Their cards:

Out—	
Verry	—555 564 554—44
Bauer	—456 655 553—44
In—	
Verry	—653 554 746—45—89; 4—93
Bauer	—556 654 546—46—90; 6—96

Sport by L. Daris

Clubs!

THE golfer in his bag of tricks
Has various and divers sticks;
With which he hopes to win.
The niblick is a daisy cutter,
But it's the guy who knows his putter
That brings the bacon in!

When he gets on in two or three
Or maybe four, you'll always see
Him shooting for the pin.
And let the course be plain or "sporty"
Or thirty feet or maybe forty,
He rolls the pellet in.

Blow Me Down!

The man in Tupelo, Miss., who reports that his teeth were blown out of his mouth in the recent tornado, was probably going in the teeth of the wind.

No Fraternizing

WE never speak as we pass by
Although I really like the guy.
To speak to him would cost me ten
Big round and juicy iron men;
But when the smoke of battle clears
We'll drown the "grudge" 'in sundry beers.

President Frick's order to National League ball players is not to mix with their rivals unless they mix after the manner of the famous Kilkenny cats.

While the leitmotif of the college football song is "fight, fight, fight" the boys are so busy trying to gain yardage that they haven't time to indulge in personalities or exchange pleasantries in regard to each other's nationality, creed, physical characteristics or lineage.

Sunny Jim Bottomley will make his debut as a Brownie this afternoon in the opening game against the Cardinals, providing the sun shines in paying quantities. Sunny Jim is at his best in his native element.

IN the spring a young man's fancy
Lightly turns to games of ball,
While upon his Easter raiment
April showers gently fall.



Lyle Judy, who has made a remarkable recovery from his shoulder injury, has been ordered to report to the Cardinals for immediate duty. Judy, who is a great showman, stole 107 bases in the Western Association last year and if he once gets in there he is liable to steal the show.

WHAT though the day be dark or sunny
You may depend upon the bunny;
It's just a quaint old Easter habit
In which we feature Brother Rabbit.

Clark Griffith enters a demurrer against the decision of the sports writers that the Senators will finish seventh. But what else could they do? The Athletics are still in the league.

The Easter egg rolling on the White House lawn is an annual event in Washington. But log rolling is one of those all-year-round sports.

It is reported that Mike Ryba, the Cardinals' one-man ball club, has been working out with the Knothole Gang band with a view to doubling in brass.

DEARDORFF DEFEATED IN BILLIARD GAME

By the Associated Press.

NEW YORK, April 11.—Eddie Lee of the New York A. C. tonight stroked his way into at least temporary possession of first place in the world's amateur three-cushion billiards championship tonight when he defeated Eugene Deardorff of St. Louis, 50 to 34, in 50 innings.

It was the shortest game of the series, the previous best mark having been 52 innings, also held by Lee. Although Lee's high run was only five, his average of a point an inning was enough to enable him to pull steadily away from his opponent. The victory gave Lee three triumphs and no defeats, for a total of six points.

Edmond Soussa of New York and Cairo, defeated Emile Zaman of Belgium, 50 to 46, in 60 innings.

Hendrick Robyns of Holland, who has held the championship three times, defeated Alfred Lagache of France, the defending champion, by 50-39 in 59 innings.

HELEN STEPHENS WINS AT MEXICO (MO.) MEET, BUT SETS NO RECORDS

MEXICO, Mo., April 11.—Miss Helen Stephens, the 18-year-old Fulton (Mo.) athletic star, opened the 1936 outdoor campaign that she hopes will carry her to the Olympics as a member of the United States women's team, with exhibitions in the 100-yard dash and eight-pound shotput here today.

Miss Stephens, opposed by a trio of Wright City High School girls, ran easily to win the century in 11.5 seconds, .9 slower than her best mark of 10.6 set in the Canadian National Exhibition meet, in Toronto, last summer. Her best toss in the shotput was 41 feet, 11 inches shy of the new national indoor record she established in the Central A. A. U. meet at Chicago, last month.

Lineups and Summary

TORONTO.	Pos.	DETROIT.
Hainsworth	G.	Smith
Horner	L. D.	McDonald
Blair	R. D.	Young
Thoms	C.	Pettinger
Boll	L. W.	Howe
Finnigan	R. W.	H. Kilrea

Toronto spares—Day, Clancy, Davidson, Primeau, Conacher, H. Jackson, A. Jackson, Pep Kelly, Shell.

Detroit spares — Goodfellow, Bowman, Aurie, Lewis, Barry, W. Kilrea, Pete Kelly, Bruneteau, Sorrell.

Referees—A. G. Smith and Bill Stewart.

First period: Scoring—Toronto, Primeau, 18:11. Penalties, Horner, Day, H. Jackson. Stops—Smith 6, Hainsworth 9.

Second period: Scoring—Detroit, Goodfellow from Sorrell 9:55; Barry from Lewis 10:38. Penalties: Conacher, Goodfellow, Howe, Blair.

Third period: Scoring — Detroit, Pete Kelly from Lewis 9:45; Toronto, Thoms, 10:55. Penalties: None.

STOPS.	1	2	3	T.
Hainsworth	9	6	10	25
Smith	6	15	14	35

DETROIT DEFEATS TORONTO, 3 TO 1, TO WIN STANLEY CUP

Continued From Page One.

greatest teams in modern hockey, spot Toronto a goal in the first period and then stepped out in front to dominate the proceedings from there on. The Wings, who had captured the league championship with three straight victories over the Montreal Maroons and then downed Toronto twice before the Leafs rose up to win the overtime game, went into action after Joe Primeau sent the Leafs into the lead with a dazzling individual effort in the first period.

Although George Hainsworth played one of his greatest games in the Toronto goal, the Wings managed to get two pucks by him in the second period. Ebbie Goodfellow and Marty Barry scored less than a minute apart.

Midway through the third period Pete Kelly, utility forward, made victory certain when he took a pass from Herbie Lewis, speedy little wingman, who held Charlie Conacher scoreless throughout the series, and slammed it home. Bill Thoms scored again for the Leafs but from there on Detroit took charge of proceedings and was forcing the pace when the buzzer ended the game and the league season.

Wray's COLUMN

Continued From Page One.

scant chance that any of the first division four in the National League will collapse.

There seems no possibility that Old Man Dope will be knocked down and bowled over by any hit-and-run machine this year.

* * *

The Derby Draws Near.

TWO weeks from next Saturday the Kentucky Derby will be run. Only one of the top-rank choices has been under colors this year, Brevity, and his odds have been cut to a point where no sane bettor would wager.

His low price is due to a remarkable race in the Florida Derby.

Odds of 11 to 5 may be all right on Derby day, in a field of 10 or 12. But as a future book enticement the price is out of line.

Another amazing feature is the 7-to-2 odds quoted against Hollyrood, which not only has not been to the post but has not, according to information, grown much during the winter.

Hollyrood will be tested in the Wood Memorial Stakes at Jamaica on April 25, just one week before the Kentucky Derby is to be run.

It's asking a lot to back such a candidate at such odds, to beat a proved racer and an overwhelming favorite.

* * *

Capable Long Shots.

IF the boys want to shoot a bit, however, there are some good opportunities to guess among the good ones of last season that have not yet shown their form in a race this year. Grand Slam at 10 to 1 is interesting. He's a great racer and a superior mudder. Despite Brevity and Hollyrood, this candidate must be given consideration, mud or dry.

Then there's Coldstream at 15 to 1. He beat many of the top notchers. There is Tintagel at 12 to 1—and he gained victories over practically all of the great horses entered in the Derby.

He was retired after winning the Belmont Futurity from Hollyrood and other stars, but has been especially prepped for this big race, for many weeks.

You'll know more about Tintagel when he starts in the Paumonok sprint at Jamaica. Of course, if you wait until he wins—if he does—that will be the end of the 12 to 1.

There's Bien Joli of the "Look out for Bradley" group. This one is highly-esteemed by the stable which has bet on him at 20 to 1 and better.

The long chance punters will have to choose from among the above mentioned nominees to get both class and a real chance for their investment.

* * *

Not Found Wanting.

OF the horses besides Brevity that have been tested this year, there are some that may interest the boys who want something more than cigarette money for the investment.

The Fighter and Sangreal, the Milky Way Farm's entry, are stake horses, every pound.

The Warm Stable candidates, He Did, winner of the Santa Anita Derby, and Valevictorian, both of good class, are quoted at 20 to 1. Bright Plumage won a splendid race recently, but is held at 25 to 1.

* * *

ONE entry that has many Derby fans guessing is the Phipps-Belair pair, White Cockade and Granville. Separately and coupled there has been considerable play on these and the punters would like to know why they rate only 10 to 1 in Eastern future books.

They don't figure that good on their records.

The jockey players have doubtless plunged on Sylvia Coucci's mount, Memory Book, to account for only 20 to 1 against this racer.

* * *

Brevity Natural Favorite.

BREVITY is a rightful favorite and will remain so until the Derby is run. If his workouts are good he may go to the post at a shorter price than now quoted, but that will depend on what his rivals show in their coming 1936 debuts.

No matter what they show, if Brevity can duplicate that Florida Derby and carry on for another furlong, he will win almost to a certainty.

He won the Florida Derby at one and one-eighth miles by five lengths easily, in 1:48 4-5. Continued another eighth, at the same average per furlong, Brevity would run the mile and one-quarter at Hialeah in a fraction over 2:02, which would be the second fastest time ever recorded in the Kentucky Derby. Twenty Grand's time in 1931 would excel it by about one-fifth of a second and he still had that five lengths' margin at Hialeah indicating a reserve that had not been tapped.

Brevity is the logical choice and would deserve the short price, except for the fact that he is an unknown in the mud and an unknown on the Churchill Downs track.

SCOTT FIELD BOXING SHOW THURSDAY NIGHT

A boxing show will be held at Scott Field Thursday night. Five bouts are planned, the first starting at 8:30 o'clock.

THEY'RE OFF!—*Start of Two-Mile Relay at Maplewood*



—By a Post-Dispatch Staff Photographer.

Victory in the two-mile relay, by University High School, helped Coach Schemmer's squad win the Maplewood Relays championship. The start (left to right) McBride, Madison, Ill.; Festus, Mo.; Maplewood, Hyde Park (Chicago); University City, Soldan.

30 NEWCOMERS TO PLAY IN MAJOR LEAGUE OPENING GAMES

Five First Basemen Are Noted on List With 13 Outfielders

By Herman Wecke.

Despite the wholesale trading during the past winter and the fact that more than 100 players from the minors were taken South by the 16 major league clubs, indications are that when the season opens next Tuesday, not more than 30 newcomers will make their appearances in the batting orders.

Of the newcomers 12 performed in the minors last season, while 16 were with rival clubs in the majors. Five teams are scheduled to open the season with new first basemen; there are two changes at second base; two at shortstop; three at third base, while three receivers will make their first appearance. A total of 13 new outfielders appear destined to begin the campaign, while at least one team will open with a new pitcher on the hill.

Cards and Browns.

There will be a new face in the lineup of each St. Louis team. For the Cardinals, Manager Frisch has announced that if "Pepper" Martin fails to recover from an injury King will begin the season in right field.

"Sunny Jim" Bottomley, after 14 campaigns in the National League, as a member of the Cardinals and Reds, is scheduled to hold down first base for the Browns in the season's opener at Chicago with the White Sox. However, the other places in the Cardinals' and Browns' lineups will be manned by the regulars of the 1935 pennant races.

Two clubs, the pennant-winning Cubs in the National and the Indians of the American League, will begin with veteran clubs. There is, however, one change in the Bruins' battle-front in that Manager Charlie Grimm has placed himself at first base instead of the young Phil Cavaretta, who proved something of a "bust" in the world series. Cleveland's club will be the same as the one of 1935 with the exception that Bruce Campbell, former Brownie, out last fall because of illness, will again be in right field.

The world champion Tigers have made one change. Al Simmons, purchased from the White Sox for $75,000, will be in center field. He will hit in fourth place. How long he will remain as a regular depends entirely on his hitting, inasmuch as Simmons is no longer as great on defense as in the past. He has lost much of his speed and is playing a field where he will be called upon to roam far and wide. Jo Jo White will be right on hand to replace him if he falters. White can field. He's one of the best in the league. But he's not rated as good in hitting. Last season he hit .240. Simmons' mark, however, was only .267. It was the first time in his major league career that Simmons fell under the .300 mark.

"Million Dollar" Sox.

Tom Yawkey's "million dollar" Red Sox will show the greatest number of changes. Four new men, all experienced toilers in the big leagues, will be in the Red Sox battle front when Joe Cronin sends his pennant hopefuls against Connie Mack's hapless crew. Roger Cramer and Heine Manush will be in the outfield and Jimmy Foxx and Eric McNair in the infield. They are expected to add the punch needed to make the Boston entry a real pennant contender.

Three athletes who played in the minors last season will be in the lineup of the Athletics. They are Jim Oglesby, at first base, who will strive to make the Philadelphia fans forget Foxx; George Puccinelli, back for another chance, after leading the International League in all slugging departments and Frank Hayes, young catcher, back from Albany and a far better workman than he was during his stay with Mack a year ago before being sent to Albany for further seasoning.

Of the other teams, the Senators will show the most changes. Jesse Hill from the Yankess will be in left field and Carl Reynolds, last year with the Red Sox, in right. Buddy Lewis, a 20-year-old graduate from Chattanooga, is scheduled to begin the season at third base. Lewis proved the club's batting star in the South, his specialty being three-base hits. He proved himself a fine fielder with a strong arm. Roy Johnson, last year with Boston, is due to open in left field for the Yankees, while Joe Di Maggio will be in right. Morrissey, from the International League, is due to play third base and Kreevich, center field, for the White Sox. Monte Pearson, ex-Indian, will hurl for the Yankees.

In the National League, the Giants, picked to fight it out with the Cardinals and Cubs for the pennant, will have Burgess Whitehead, ex-Redbird, at second base; Fred Schulte, one-time Brown, last season with Washington, will be in center field for the Pirates, while Al Todd, from the Phillies, will be behind the bat. The Reds will show McQuinn, from Newark, at first base instead of the veteran Bottomley.

One New Phillie.

Jimmy Wilson will open with only one new player — Leo Norris, a shortstop from Milwaukee, although Lou Chiozza, last season's regular second baseman, has been moved to center field. Gene Moore, who hit .324 for the Cardinals' Rochester "farm" last season, will be in right field for the Boston Bees, with Tony Cuccinello and Al Lopez, former Dodgers, at second and behind the bat, respectively.

Brooklyn will have the veteran Freddie Lindstrom, unconditionally released by the Cubs, in left field; John Cooney, batting champion of the A. A. in center; Hassett, from the International at first, while there is a possibility that Geraghty will be at shortstop, with Linus Frey at second base.

Generally Fair Weather Likely For Opening Day

NEW YORK, April 11.

BRIMFUL of hope, just like the managers of the rival teams, the weather man said today, "general fair weather with moderate temperatures can be expected for the opening of the major leagues' baseball season next Tuesday.

"But don't hold me to it," he cautioned. "Anything can happen."

Showers are expected late Tuesday afternoon and Wednesday, he said.

OHIO STATE STAR TO PLAY PRO FOOTBALL

BOSTON, April 11.—Sam Busich of Loraine, O., an end star at Ohio State last season, yesterday signed with the Boston Redskins of the National Professional Football League. Busich is reputed to be an excellent pass-receiver and a capable place-kicker.

Probable Opening Day Lineups

National League.

Chicago at St. Louis.	
Galan, cf	J. Martin, or
Herman, 2b	*King, rf
Klein, rf	Frisch, 2b
Hartnett, c	Moore, cf
Demaree, lf	Medwick, lf
Grimm, 1b	Collins, 1b
Hack, 3b	Gelbert, 3b
Jurges, ss	Durocher, ss
Warneke, p	Davis, c
	J. Dean, p

Pittsburgh at Cincinnati.	
Jensen, lf	Kampouris, 2b
P. Waner, rf	Walker, or
†Schulte, cf	Herman, lf
Vaughan, ss	Cuyler, cf
Suhr, 1b	Goodman, rf
Traynor, 3b	Riggs, 3b
Lavagetto, 2b	Lombardi, c
Todd, c	*McQuinn, 1b
Blanton, p	Myers, ss
	Derringer, p

Boston at Philadelphia.	
*L. Moore, rf	Allen, rf
Urbanski, ss	Chiozza, cf
Jordan, 1b	J. Moore, rf
Berger, cf	Camilli, 1b
*Cuccinello, 2b	Wilson, c
Lee, lf	Haslin, 2b
Whitney, 3b	*Norris, ss
Lopez, c	Verges, 3b
Cantwell, p	Davis, p

Brooklyn at New York.	
Frey, or	Moore, lf
Geraghty, ss	†Whitehead, 2b
Cooney, cf	Ott, rf
Hardgaraay, rf	Leiber, cf
Lindstrom, lf	Terry, 1b
Fischer, 3b	Jackson, 3b
Hassett, 1b	Mancuso, c
Jordan, or	Bartell, ss
Frey, 2b	Schumacher, p
Lopez, c	
Frankhaw, p	

*From minors.
†From other club in majors.

American League.

Browns at Chicago.	
Lary, ss	Radcliffe, lf
West, cf	*Kreevich, or
Solters, lf	Haas, cf
†Bottomley, 1b	Bonura, 1b
Coleman, rf	Washington, rf
Clift, 3b	Appling, ss
Carey, 2b	Hayes, 2b
Hemsley, c	*Morrissey, 3b
Andrews, p	Sewell, c
	Whitehead, p

Detroit at Cleveland.	
Rogell, ss	Knickerbocker, ss
Cochrane, c	Berger, 2b
Gehringer, 2b	Averill, cf
Greenberg, 1b	Vosmik, lf
†Simmons, cf	Trosky, 1b
Goslin, lf	Hale, 3b
Fox, rf	Campbell, rf
Owen, 3b	Pytlak, c
Rowe, p	Harder, p

New York at Washington.	
†Johnson, lf	†Hill, lf
Rolfe, 3b	*Lewis, 3b
Chapman, cf	Myer, 2b
Gehrig, 1b	Powell, cf
*Di Maggio, rf	Travis, ss
Lazzeri, 2b	†Reynolds, rf
Dickey, c	Kuhel, 1b
Crossetti, or	Bolton, c
Richardson, ss	Newsom, p
†Pearson, p	

Philadelphia at Boston.	
Moses, cf	Almada, rf
Warstler, 2b	†Cramer, cf
Johnson, lf	†Manush, lf
*Puccinelli, rf	†Foxx, 1b
Higgins, 3b	Cronin, ss
*Oglesby, 1b	†McNair, 3b
Newsome, ss	Melillo, 2b
*Hayes, c	R. Ferrell, c
Dietrich, p	W. Ferrell, p

*From minors.
†From other club in majors.

"SCR-R-R-RAM!"



Gehrig Hits a Homer as Yanks Beat Brooklyn, 6-3

By the Associated Press.

BROOKLYN, N. Y., April 11.—The New York Yankees put down a late Brooklyn rally and then staged one of their own to defeat the Dodgers 6 to 3 and square the inter-borough series at one game each today. Lou Gehrig hit a home run with the bases empty in the seventh.

NEW YORK (A.)	AB.	R.	H.	O.	A.	E.
Heffner ss	—4	1	0	1	1	0
Saltzgaver 3b	—2	1	0	2	3	1
Selkirk rf	—5	0	1	1	0	0
Gehrig 1b	—4	2	2	8	1	0
Chapman cf	—4	0	0	5	0	0
Lazzeri 2b	—5	1	1	0	2	0
Walker lf	—5	1	1	4	0	0
Glenn c	—3	0	0	5	0	0
Ruffing p	—3	0	1	1	0	0
*Hershberger	—0	0	0	0	0	0
Pearson p	—0	0	0	0	0	0
**Johnson	—0	0	0	0	0	0
Murphy p	—0	0	0	0	0	0
Totals	—35	6	6	27	7	1

*Ran for Ruffing in sixth.
**Batted for Pearson in eighth.

BROOKLYN (N.)	AB.	R.	H.	O.	A.	E.
Eckhardt rf	—5	1	2	1	0	0
Cooney cf	—3	0	0	2	0	0
Frey 2b	—3	0	1	2	2	1
Lindstrom lf	—1	0	0	0	0	0
Bordagaray lf	—3	0	0	1	0	0
Bucher 3b	—4	1	0	1	0	0
Phelps c	—4	0	1	11	0	0
Hassett 1b	—4	0	1	8	0	0
Geraghty ss	—4	0	0	4	1	2
Mungo p	—1	0	0	0	1	0
Brandt p	—0	0	0	0	1	0
Jeffcoat p	—0	0	0	0	1	0
†Gautreaux	—1	1	1	0	0	0
Eisenstat p	—0	0	0	0	0	0
††Moore	—1	0	0	0	0	0
Totals	—34	3	6	27	6	3

†Batted for Jeffcoat in eighth.
††Batted for Eisenstat in ninth.

Innings:	1	2	3	4	5	6	7	8	9	
New York	—1	0	1	0	0	1	1	0	2—	6
Brooklyn	—0	0	0	0	0	0	1	2	0—	3

Runs batted in—Gehrig 2, Chapman, Ruffing, Hassett, Frey, Bucher, Lazzeri, Walker. Two-base hit—Gautreaux. Three-base hit — Walker. Home run—Gehrig. Stolen bases—Selkirk, Glenn, Hershberger, Frey. Left on bases—New York 11, Brooklyn 8. Bases on balls—Off Mungo 5; off Brandt 2; off Ruffing 1; off Pearson 2; off Jeffcoat 1; off Murphy 1. Strikeouts—By Mungo 3; by Brandt 3; by Ruffing 2; by Pearson 2; by Jeffcoat 2; by Eisenstat 2. Hits—Off Mungo, 1 in 4 innings; off Jeffcoat, 0 in 1 inning; off Ruffing 1 in 5 innings; off Murphy, 5 in 2 innings; off Brandt, 2 in 3 innings; off Eisenstat, 3 in 1 inning; off Pearson, 0 in 2 innings. Wild pitches—By Pearson, 2; by Eisenstat 1. Winning pitcher—Ruffing. Losing pitcher—Mungo. Umpires—Summers and Barr. Time of game—2h 29m.

MR. SCHIEFELBEIN IS UMPIRE "O'BRIEN" IN OPENING DAY LINE-UP

By the Associated Press.

CHICAGO, April 11.—Believe it or not, Harold Schiefelbein, former Milwaukee amateur league umpire, will become rollicking "Harold O'Brien" when the American Association opens tomorrow.

Schiefelbein, who preferred to shorten his name to O'Brien, has been added to the umpiring staff by President George B. Trautman and will help handle the opening game at Columbus.

The assignments:

At Toledo—Rue and Johnson.

At Columbus—Dunn, Borski and O'Brien.

At Indianapolis—Swanson and Guthrie.

At Louisville—Kober, Eggleston and Kelley.

NORTHWESTERN CO-EDS WIN SWIMMING MEET

DETROIT, April 11.—Northwestern University won first place in a women's intercollegiate telegraphic swimming meet, it was announced yesterday at Wayne University.

Scores of schools which placed were: Northwestern 16, Chicago 14, Connecticut 10; Wayne, Iowa and Georgia, nine points each.

Led by Claudia Eckert, national 100-yard free style champion, who won 10 points, the Northwestern co-eds took the title from Wayne, defending champion.

Frick Expects Young Players To Help Make League's 60th Birthday Year Prosperous One

By Ford Frick,
President of the National League.
(Written for the Associated Press.)

NEW YORK, April 11.—The National League has every reason to launch into the 1936 baseball season with enthusiasm. It's the league's sixtieth birthday year and in each city we plan a "birthday celebration" which will bring together the players and fans of all the decades that have passed into history since the National League was organized in 1876.

Two points in the April outlook stand out as reasons why this season should be keenly enjoyable from start to finish. One is the assurance of a closer race than last year, from top to bottom, and the other is the rising tide of youth so strongly in evidence in the lineups of all eight clubs.


FRICK

Last Year's Battle.

I am not rash enough to expect a more exciting September than last year, when the Cubs, Cardinals and Giants all were in the running and the title wasn't decided until Friday, Sept. 27, two days before closing day.

It's asking entirely too much to demand another pennant dash like the one the Cubs made when they scored 21 straight victories. If we have just two clubs neck and neck in September this year, I'll be happy. Three or more would be wonderful. But I'm not basing my outlook for an interesting year on those September possibilities.

We'll have closer bunching of our eight clubs in May, June, July and August, no matter how many there will be in that select group shooting it out for the pennant when summer turns the corner into autumn. It looks like one of those years in which the pennant-winning club will make the grade on about 90 victories.

"Young Men's Clubs."

The Cubs and Reds are "young men's clubs." Younger players predominate in all departments. The Cardinals also showed me a wonderful group of swift youngsters available as replacements. Bill Terry has the youth idea, too, and in the Pittsburgh ensemble important parts will be played by first-year and second-year players.

Brooklyn's pony infield is already the talk of the league. The Phillies will have a brand-new keystone combination and will be depending on young pitchers largely. Boston's rebuilding program likewise has put the accent on youth.

PAUL DEAN TO HURL FOR CARDS, MAHAFFEY FOR BROWNS TODAY

Continued From Page One.

service, are inclined to agree with can make any deals we think will strengthen us."

Frisch will be at second base for his team when play starts this afternoon. He glanced quickly at the writer when asked if he would be in the lineup, even with the field heavy from rain.

"Sure I'll be in there," he barked. "Why not? You gotta play in the league games on wet fields. I'm all right."

Observers, despite Frank's long him. He played through most of the spring exhibition games without any sign of acute leg trouble. Naturally he is not as fast as he was in the days when he was dubbed the Fordham Flash. But he's still a rather capable second baseman. He went through the spring exhibitions without an error, and he was diving after line drives and grounders as though the games were world series contests.

By the way, speaking of Frisch's legs, Lyle Judy, the base stealing sensation, reported back to the Cardinals yesterday. He is the young man who was slated to be Frank's No. 1 understury. He was sent home from Bradenton when it seemed that a shoulder injury, suffered in an automobile accident, had impaired his batting and his throwing arm, but he showed so much improvement training with Columbus that he was ordered back to the Cardinals.

Manhattan Buys Shell.

Five years after it started rowing, Manhattan College managed to buy its first shell.

PROBABLE LINEUPS

CARDINALS	BROWNS
King rf	Lary ss
Frisch 2b	West cf
Moore cf	Bell lf
Medwick lf	Bottomley 1b
Collins 1b	Coleman rf
Gelbert 3b	Clift 3b
Durocher ss	Carey 2b
Ogrodowski c	Hemsley c
P. DEAN P	MAHAFFEY P

Umpires—Babe Pinelli, National League, behind the plate; Steve Basil, American, on the bases.

FRANK RYDER, SON OF BOSTON COACH, WINS 10-MILE RACE

BOSTON, April 11.—Frank Ryder, young son of Jack Ryder, track coach at Boston College, this afternoon leaped into track fame.

In a driving rain, young Ryder won the annual Cathedral 10-mile road race, heading a good number of well-known veterans to the tape. His time was 57 minutes, 8 seconds.

Paul Donati, Norfolk club, finished second, and John Simkonis, Beverly, was third.

BARNEY ROSS OFFERED $25,000 TO MEET EDER

Special to the Post-Dispatch.

NEW YORK, April 11.—Barney Ross, Chicago's world's welterweight champion, was today offered $25,000 to defend his title against Gustava Eder, German welterweight champion of Europe, in Ebbets Field, July 7. The offer was made by Andy Neiderreiter, promoter for the Brooklyn Ball Park.

Reds Gain Tie Despite Simmons' Homer With 3 On

By the Associated Press.

DAYTON, O., April 11.—The Detroit Tigers and Cincinnati Reds battled 11 innings to a 5-5 tie today, the game being called on account of rain. Al Simmons, Tiger outfielder, hit a home run in the fifth with the bases loaded.

DETROIT (A. L.)	AB.	R.	H.	O.	A.	E.
Rogell ss	—3	1	2	1	0	0
English ss	—2	0	0	1	2	0
Walker rf	—5	2	3	4	0	0
Gehringer 2b	—5	0	0	1	5	0
Greenberg 1b	—4	1	1	14	1	0
Simmons cf	—5	1	1	2	1	0
Goslin lf	—3	0	2	3	0	0
Fox rf	—5	0	0	2	3	0
Hayworth c	—5	0	2	3	0	0
Sullivan p	—2	0	0	1	2	0
Lawson p	—3	0	2	1	1	0
Totals	—42	5	13	33	15	0

CINCINNATI (N. L.)	AB.	R.	H.	O.	A.	E.
Cuyler rf	—6	1	1	2	0	1
Kampouris 2b	—5	2	4	3	3	0
Herman lf	—5	0	0	2	0	0
Lombardi c	—4	1	1	7	1	0
Riggs 3t	—3	1	0	2	6	0
Byrd cf	—4	0	1	2	0	0
xxGoodman	—1	0	0	0	0	0
McQuinn 1b	—5	0	2	12	0	0
Myers ss	—5	0	0	2	2	0
Derringer p	—1	0	0	0	2	0
Freitas p	—1	0	0	1	1	0
xChapman	—1	0	0	0	0	0
Brennan p	—1	0	0	0	1	0
Totals	—40	5	9	33	16	1

xBatted for Freitas in sixth.
xxBatted for Byrd in eleventh.

Detroit	—1	0	0	0	4	0	0	0	0	0—	5
Cincinnati	—1	0	3	0	0	0	1	0	0	0—	5

Runs batted in—Greenberg, Lombardi, Byrd, McQuinn, Simmons. Two-base hits—Walker Kampouris. Home run—Simmons. Stolen base—Riggs. Sacrifices—Kampouris, English. Double plays—Myers to Kampouris to McQuinn; Lombardi to Riggs to McQuinn; Lombardi to Myers. Left on bases—Detroit, 9; Cincinnati, 13. Bases on balls—Off Derringer, 1; off Sullivan, 3; off Freitas, 1; off Brennan, 1; off Lawson, 7. Strikeouts—By Derringer, 2; by Lawson, 2; by Brennan, 5. Hits—Off Derringer, 5 in 3 innings; off Freitas, 7 in 3; off Brennan, 1 in 5; off Sullivan, 6 in 4; off Lawson, 3 in 7. Hit by pitcher—By Freitas (Walker). Wild pitches—Derringer, Freitas, Lawson (2). Passed balls—Hayworth, Lombardi. Umpires—Pfirman and Hubbard. Time, 2h. 50m.

Indian Hurlers Shut Out Giants

CLEVELAND, April 11.—The Cleveland Indians made the most of their six hits today to defeat the New York Giants, 4 to 0 behind the combined five-hit pitching of Mel Harder, Willis Hudlin and Oral Hildebrand.

NEW YORK (N.)	AB.	R.	H.	O.	A.	E.
Moore rf	—4	0	0	0	0	0
Whitehead 2b	—4	0	0	3	4	2
Ott rf	—3	0	1	2	1	0
Davis rf	—1	0	0	1	0	0
Leiber cf	—3	0	1	3	0	0
Terry 1b	—2	0	1	3	0	0
Leslie 1b	—1	0	0	4	0	0
Jackson 3b	—2	0	0	0	2	0
Martin 3b	—2	0	0	1	0	0
Mancuso c	—2	0	0	3	3	0
Fitzsimmons p	—1	0	1	0	0	0
Bartell ss	—3	0	1	2	4	0
Schumacher p	—1	0	0	0	2	0
Danning c	—2	0	0	3	1	0
Totals	—31	0	5	24	17	2

CLEVELAND (A.)	AB.	R.	H.	O.	A.	E.
Knickerbocker ss	4	0	2	0	4	0
Hughes 2b	3	0	1	5	2	0
Averill cf	4	0	1	1	0	0
Vosmik lf	4	0	0	3	0	0
Trosky 1b	4	0	1	8	0	0
Hale 3b	3	0	0	4	2	0
Campbell rf	2	2	0	1	0	0
Pytlak c	2	1	0	2	0	0
Becker c	0	0	0	3	0	0
Harder p	0	0	0	0	1	0
xSullivan	0	1	0	0	0	0
Hudlin p	1	0	1	0	1	0
Hildebrand p	1	0	0	0	0	0
Totals	28	4	6	27	10	0

xBatted for Harder in third.

New York (N.)	0	0	0	0	0	0	0	0	0	0—	0
Cleveland	—0	0	2	0	0	0	0	0	*	—	4

Runs batted in—Knickerbocker, Averill, Hudlin (2). Three-base hit—Bartell. Double plays—Bartell to Whitehead to Leslie; Knickerbocker to Hughes to Trosky. Left on bases—New York 6; Cleveland 5. Bases on balls—Off Schumacher, 5; off Hudlin, 1; off Fitzsimmons, 1; off Hildebrand, 1. Strikeouts—By Harder, 2; by Schumacher, 1; by Hildebrand, 3; by Fitzsimmons, 3. Hits—Off Harder, 1 in 3 innings; off Hudlin, 2 in 3; off Hildebrand, 2 in 3; off Schumacher, 4 in 4; off Fitzsimmons, 2 in 4. Wild pitch—Schumacher. Winning pitcher—Harder. Losing pitcher—Schumacher. Umpires—Magerkurth and Kolls. Time, 2h.

Four Clubs Good Enough to Win American League Flag, President Harridge Writes

By William Harridge
President of the American League.
(Written for the Associated Press.)

CHICAGO, April 11.—I confidently believe the American League will ennjoy an exciting and interesting race in 1936. I know the baseball public will agree with me when I say there are four clubs—Detroit, New York, Boston and Cleveland—that figure they have a chance to win the championship. I am willing to go even further than that by predicting that Chicago, St. Louis and Washington are going to make much more trouble for the above four named than they did in 1935. There is even a chance that one of the latter trio may finish in the first division.

That nothing is certain in baseball has been demonstrated year after year. We have seen clubs that were unanimously picked for second division berths win the pennant, we have seen clubs that were touted as almost sure flag-winners meet with unexpected accidents and finish close to the cellar.


HARRIDGE

That is why April predictions often are knocked into a cocked hat.

It is my honest opinion that the American League clubs have been strengthened, either by trades or by the acquisition of minor league stars.

Contenders Strengthened.

The Detroit club has brought up several promising players and also added that star veteran, Al Simmons, to its line-up. New York is about ready to show the public its highly touted outfielder, Joe Di Maggio, who, experts declare, is the greatest player to come out of the Pacific Coast League in years.

Boston has retained its stars of 1935 and added Heinie Manush of Washington and Jimmy Foxx, Roger Cramer, Eric McNair and Jimmy Marcum of Philadelphia.

Cleveland has acquired Johnny Allen, fire-ball pitcher, from New York and counts upon Steve O'Neill, starting his first season as a major league manager, to work wonders with the team that finished third in 1935.

Chicago has strengthened its pitching staff and is better equipped with infield reserves, in addition to uncovering a star center fielder in Mike Kreevich.

Senators Improved.

The Washington club showed me down in Florida that it possessed plenty of punch and speed and was imbued with a wonderful spirit. I also believe that the placing of Lewis, a rookie, upon third base and the switch of Third Baseman Travis to short is going to prove satisfactory.

Rogers Hornsby has had the St Louis Browns clicking all spring and I see no reason why they should not prove to be one of the most dangerous teams in our league.

The Athletics? If Mr. Mack is able to develop a pitching staff his team will win more games than it did in 1935.

In addition to expecting a most satisfactory season in the American League, I am also happy to learn that there is a continued renewed interest in the national game on the sand lots and also in the high schools and colleges.

RACING CONCESSION IN MEXICO GRANTED AMERICAN SYNDICATE

Special to the Post-Dispatch.

MEXICO CITY, April 11. — A sweeping 10-year concession for the re-establishment of horse racing in Mexico was granted by President Lazaro Cardenas today to Albert J. Olivier of New York and New Orleans, representing a powerful syndicate of New York and Boston financiers.

The concession, obtained by Olivier through Minister of War Gen. Andres Figueroa, gives Olivier and his syndicate exclusive right to promote horse racing in Mevico for the duration of their concession and also provides for the transformation of Balbuena Field, Government airport on the outskirts of Mexico City, into a race track.

Plans to Play in 100 Games.

Rabbit Maranville, at the age of 44, plans to play 100 games in the Elmira infield this year. He will manage the club.

DINNER, PARADE WILL USHER IN BASEBALL RACE

RICKEY DUE HOME TODAY

BRANCH RICKEY, vice-president and general manager of the Cardinals, who spent more than a week in a Columbus (Ga.) hospital after an automobile accident, was expected to return to his home here this morning, and to resume tomorrow his duties as director-general of the far-flung St. Louis National League organization.

Rickey was motoring from Albany, Ga., to Columbus, when the automobile, driven by William O. DeWitt, vice-president of the Cardinals' minor league clubs, collided head-on with a truck.

Unusual ceremonies will mark the opening of the baseball season in St. Louis this year, with a dinner at the Jefferson Hotel tomorrow night and a parade Tuesday morning as high lights of the festivities.

About 1000 fans and business leaders are expected to attend the dinner, at which members of the Cardinals and Browns will be honor guests, on the eve of the opening of the major league pennant races.

Baseball stars of today and of other years will participate in the parade Tuesday morning, the downtown line of march starting at Twelfth and Washington boulevard, with 11 a. m. as the scheduled starting time.

Five old-fashioned, horse-drawn vehicles have been obtained for use in the parade, as reminders of the days when baseball players rode to and from the ball park in hacks. The collection of vehicles assured for the parade consists of a large, yellow hack, many years old and which will seat 25 persons; a large station wagon capable of transporting 12 persons; two victorias, each seating six passengers, and a tally-ho in which 11 can ride. Stars of the Cardinals and Cubs will ride in the old-fashioned vehicles.

The high lights of baseball history since founding of the National League 60 years ago will be recorded on placards to be carried in the parade.

Gov. Park has informed the Chamber of Commerce that he will be in the procession, along with Mayor Dickmann. Mayors of communities in the surrounding territories also will take part in the parade, and numerous fraternal organizations and other groups of St. Louisans will be represented.

Big league players of earlier years who had accepted invitations to join in the celebration, up to yesterday, were: Chick Mattick, outfielder, White Sox; Lefty Leifield, pitcher, Pittsburgh, Bill Joyce, third baseman, Giants; Walter Holke, first baseman, Giants; Johnny Brock, catcher, Cardinals; Bobby Byrne, third baseman, Cardinals and Pirates; Frank Decker, outfielder, Washington; Jim Feeney, pitcher, Cincinnati; Heine Meine, pitcher, Pirates; Hugh Miller, first baseman, Phillies; Red Roche, third baseman, Browns; Ray Schmandt, first baseman, Brooklyn; Johnny Tobin, outfielder, Browns; Jack Ryan, first baseman, Cubs; Lew Whistler, first baseman, Giants.

Beginning Tuesday
APRIL 14th
KSD
Authorized Ford Dealers
Present
J. ROY STOCKTON and JIMMY CONZELMAN
in
TODAY'S SPORTS
KSD WEEKDAYS EXCEPT MONDAY 6:30 to 6:45 P. M.

BRIGHT LIGHT, DERBY CANDIDATE, FAILS IN BOWIE RACE

VANDERBILT HORSES SWEEP CHOICE PRIZES ON DAY'S CARD

By the Associated Press.

BOWIE, Md., April 11.—It was a typical Alfred Gwynne Vanderbilt week-end party here today as the local 10-day meeting came to a close beneath cloudy skies. The young master of Sagamore Farm, leading money winning owner in 1935, served notice that he has designs on the same title again this year when his cerise and white silks were borne to victory in the two stakes attractions.

Shortly after Irrepressible had won the Bowie Kindergarten Stakes by four lengths, Vanderbilt's Purple Knight and Good Harvest finished one, two in the second Southern Maryland Handicap before more than 12,000 howling fans. Townsend B. Martin's gray Miami record breaker, Steel Cutter, was third. Purple Knight, although he only triumphed by a head, was merely galloping, while Good Harvest had a half dozen lengths to spare over Steel Cutter.

Bright Light Fails to Shine.

The Shandon Farm's Kentucky Derby hopeful, Bright Light, winner of last year's Kindergarten and recent hero of the Rowe Memorial when he won after being left at the post, failed to distinguish himself today. The colt broke better than usual, moved up leaving the far side, then flattened out badly in the stretch.

Over a muddy track, Purple Knight completed the mile and a sixteenth in 1:50 1-5 and earned $3975 for his popular owner. Good Harvest's share of the purse was $1000. The entry, favorite over six others, paid $7.90, $7.10 and $4.40. L. Knapp rode the winner.

It was a fitting close to the Southern Maryland Agricultural Association's meeting, which had to stand off cold and rainy weather a majority of its days.

Vanderbilt Youngster Wins.

Vanderbilt scored his first stake triumph of the Maryland season when his Balko filly, Irrepressible, won the tenth Bowie Kindergarten Stakes by four lengths. Alvin Untermyer's first time starter, Scintillator, a long shot, was second in a bunched battle for that position. T. B. Martin's Balkanese, recent conqueror of Irrepressible, and E. K. Bryson's Whiscenda followed, heads back. The time for the half mile was :49 2-5. Irrepressible, paying $8.70, earned $1435 for her owner.

COLLYER'S SELECTIONS

At Arlington Downs.

1—Misinformatio , Sand Vao, My Tommie.
2—Dainty Jeanne, Ramshead, Hazel Eye.
3—Brone Rider, Someone Else, Imperial Maryan.
4—Molly Greenock, Mah Grant, Aunt Flor.
5—Milky Way entry, Tarn entry, Holl Image.
6—Moisson, Jokeaway, Kendal Green.
7—DORIS B., Barcardi Sweep, Patcheye.
8—My Miss, Carl B., Zenka.

At Havre de Grace

1—Vanderbilt entry, Quincy, Queenfull.
2—Character, Apprehend, Sunned.
3—Sunray, My Colin, Beth Bon.
4—Singing Wood, Sation, Vanderbilt entry.
5—Venetian, Ross, Kindacorn.
6—ABBOT'S LAST, Thruster, Sun Way.
7—Exaggeration, Sambo Jones, Fairest Flag.

MOST PROBABLE WINNER—Abbot's Last. COLLYER'S SYSTEM HORSE—Doris B. BEST PARLAY—Abbot's Last, Doris B., My Miss to place.

RACING SELECTIONS
By LOUISVILLE TIMES

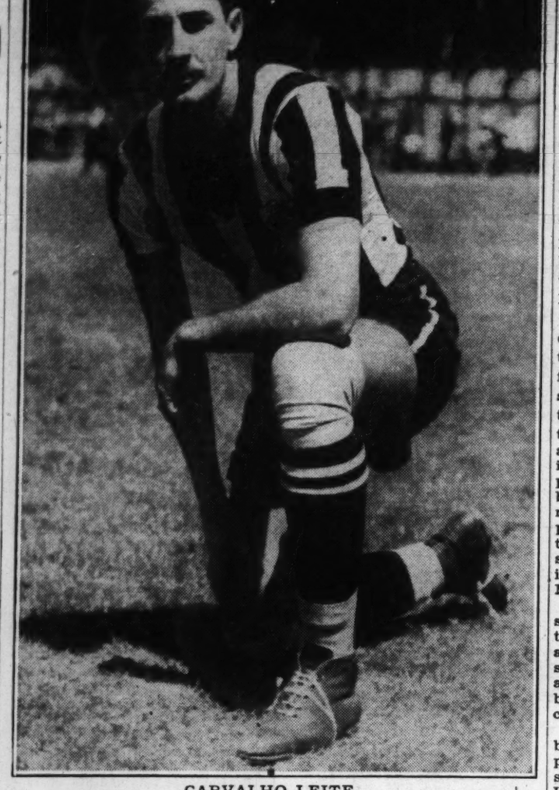
At Arlington Downs.

1—Misinformation, Autograph, Saludean.
2—Bleue Heure, Playmay, Animosity.
3—Baby Witt, Retired, Carlue.
4—Aunt Flor, Mah Grant, Crazy Jane.
5—RUSHAWAY, Holl Image, Sangreal.
6—Pokeaway, Our Admiral, Moisson.
7—Doris B., Master Time, Barcardi Sweep.
8—Baboo, Penthouse, Carl B.

At Havre de Grace

1—Gay Balko, Queen Full, Double Scotch.
2—Apprehend, Fake, Dormido.
3—Nightcap, Galmica, Beth Bon.
4—SINGING WOOD, Sation, Vanderbilt entry.
5—Ross, Venetian, Kapena.
6—Sunway, Close Call, Thruster.
7—Relativity, Insulated, Pencader.

Botafogo Club's Star of Stars



CARVALHO LEITE.

Tall center forward of the champion soccer club of Brazil, who will appear in games against the Shamrocks at Walsh Memorial Stadium here Tuesday and Thursday nights.

RACING ENTRIES

At Bay Meadows.

(FOR TUESDAY.)

First race, purse $600, claiming, four-year-olds and up, divisional, six furlongs:

Trillium	106	Snookzie Shot	107
*Droie Polly	101	*Chilla Lee	106
Secret Tryst	111	Sir Satin	111
*Biddys Tox	101	*Maeantic	110
Jane Hastings	106	Electress Wells	106
*Love Apple	101	*Love Sick	101

Second race, purse $600, claiming, four-year-olds and up, division of first race, six furlongs:

*Broadmoor		*Black Hair	106
Behave	106	*Shift	106
*Rose Crystal	101	*My Letitia	101
Rahway	111	Salinas	106
*Swift Return	107	*Jerry C.	106
*Georgia Lily	108	*San Jose	106
Notify	106	Cumulative	105

Third race, purse $600, claiming, three-year-olds and up, six furlongs:

*B. Eighty	100	San Ynez	102
Hattie Mae	105	*Commoner	
*Tynemouth	96	Conard	110
Baranca	110	*Bonynge	115

Fourth race, purse $600, claiming, three-year-olds and up, one mile:

*Onus	105	Penaion	104
*Wee Santa	102	*Lady Edith	99
*Rotherham	104	*Answer True	104
Tritoma	104	*Stolen Color	110
Sir Rose	109		

Fifth race, purse $1000, claiming, three-year-olds and up, one mile:

Velocirter	101	Emblem	102
Mickeye Man	103	Stavka	111
Bahamas	106	Cold Water	105
Slapped	116	Seguro	109
Boiling Point	104	Dark Winter	111
American			

Sixth race, purse $2000, three-year-olds up, six furlongs:

Stavka	111	Cuyamaca	106
Bahamas	104	Seacliff	103
St Stephens	106	R D Powers	100
aNubs	103	aVelociter	100
Clean Out	108	Great Lover	104
Fort Springs	115	Cloud D Or	116
Procivity	107	Open Range	115
Dark Winter	110		

aG. A. Marshall entry.

Seventh race, purse $700, claiming, four-year-olds up, mile and eighth:

Behemoth	105	Accorder	110
Rome Vennie	110	Ballyhoo	111
Merry Go Round	105	High Sun	105

Eighth race, purse $600, claiming, four-year-olds up, mile and sixteenth:

*Little Urchin	103	Businessman	108
*Storm Wave	103	*Kislav	103
Bon Moon	106	*Brilliant Duke	111
Foitou	108	*Leeward	98
Careful Nell	111	High Wire	108
Drastic Goal	108		

Ninth sub race, purse $600, claiming, four-year-olds up, six furlongs:

Hardatit	106	*Liolele	113
*Susie Price	101	*Fannikins	101
*Brilliant Queen	101	Dark Devil	106
*His Selection	106	*Small Mortgage	
Suitor	111		105
*Fair Robert	106	Clathop Chief	106
Chazzan	111		

*Apprentice allowance claimed.
Weather clear, track fast.

At Havre de Grace

First race, purse $800, two-year-old maidens, four and one-half furlongs:

Flying Trapeze	118	Manatella	115
aRobin's Cove	118	Ejector	118
Double Scotch	118	Quincy	118
bGay Balko	118	aIndiana	115
Kenner	118	bPrevaricate	118
Queen Full	115	Frisco Kid	118

a—Mrs. L. Campbell-J. E. Davis entry.
b—A. G. Vanderbilt entry.

Second race, purse $800, claiming, three-year-olds and up, six furlongs:

Playbook	112	Apprehend	112
Naval Cadet	114	Steelhead	114
Character	109	Fake	110
Singing Heart	107	Sunne	108
Keokee	101	Xandra	109
Dormido	116	Narise	93

Third race, purse $1000, the Pagebook, three-year-olds, six furlongs:

Sunrap	107	Nightcap	112
My Colin	110	Bethbon	107
Silver Fleece	115	Greenmist	107
Bow and Arrow	115	Galmica	110
Enmasse	112	Yankee Skipper	107

Fourth race, purse $5000 added, three-year-olds and up, six furlongs:

Brown Twig	102	Sablin	111
aSilent Shot	104	aBachelor	
Official	103	Dinner	104
bBillybee	100	dGood Gamble	115
cCycle	110	Vote Boy	103
cNautch	110	Sation	130
aJay Jay	103	Singing Wood	124
dDreel	110	bNight Play	102
dIdentify	115	My Colin	101
New Deal	114	Bright Haven	115

a—J. E. Hughes-N. Bruce entry.
b—Bomar Stable entry.
c—Howe Stable entry.
d—A. G. Vanderbilt entry.

Fifth race, purse $800, four-year-olds and up, one and one-sixteenth miles:

Italian Harry	111	Kepi	115
Venetian	113	*Prince Pettie	111
*Kapena	107	Ross	118
Kindacorn	106	*U Demon	110

Sixth race, purse $800, claiming, four-year-olds and up, one and one-sixteenth miles:

*Mister Gander	116	Sunway	118
Light Brook	108	Tuleyries Wand	107
Abbot's Last	111	*Thruster	107
Close Call	110	Mt. Hood	108

Seventh race, purse $800, claiming, three-year-olds and up, one and one-sixteenth miles:

*Twidgets	107	Autowin	99
Fairest Flag	100	James Boy	114
In Advance	114	Au Folly	94
Best Policy	112	*Pencader	115
Sambo Jones	99	Exaggeration	99
Insulated	99	Relativity	115

At Arlington Downs.

First race—Purse $800, claiming, two-year-olds, four furlongs:

My Tommie	105	Arvanna	103
*Lady Mar	98	Pansy Ann	103
Dewy Moon	103	Misinformation	108
*Sandvato	101	*Eruption	102
Star Cluster	107	*Quincy Lady	98
Autograph	107	Saludean	106

Second race—Purse $800, three-year-old maidens, Waggoner course:

Devilish Nick	116	Hy Lou	111
Benny B.	116	Bleue Heure	116
Hasty Rock	116	Marion Burr	111
Dainty Jeanne	111	Playmay	111
Animosity	116	Hazel Eye	111
Rams Head	116	Honorary	111

Third race—Purse $800, claiming, three-year-olds, Waggoner course:

Bronc Rider	108	*Panicle	98
Retired	103	*Carlue	103
*Imperial		Payne	108
Maryan	101	*Lookout Boys	111
Someone Else	108	Tornillo	113
*Baby Witt	106	Bohemian Lass	108
Prince Tide	111		

Fourth race—Purse $800, claiming, four-year-olds and up, fillies and mares, Waggoner course:

Marcia	106	*Molly Greenock	105
*Mah Grant	105	Fanfern	103
Aunt Flor	110	Diane S.	101
*Crazy Jane	105		

Fifth race—Purse $1000, allowances, three-year-olds, mile and 70 yards:

Savernake	106	Flag Cadet	106
a-Doran	109	b-Miss Bam	101
b-Rushaway	118	Seventh Heaven	101
Holl Image	118	a-Sangreal	115

a—Milk Way Farms entry.
b—A. G. Tarn entry.

Sixth race—Purse $800, claiming, three-year-olds and up, mile and 70 yards:

Our Admiral	118	Blessed Event	112
*Golden Knight	109	Pokeaway	112
*Kievson	107	*Moisson	113
Mint De Mie	105	Kendal Green	98
*Good Scout	103	*John Doe	95

Seventh race—Purse $800, claiming, three-year-olds and up, mile and a sixteenth:

Bye Bye Mary	107	Master Time	110
*Miss M. Lutz	101	Shalot	113
Barcardi Sweep	114	Doris B.	109
All Bays	109	*Lone Knight	106
*O'Neill	115	*Chatterfol	112
*Patcheye	101	*Flower Day	110

Eighth race — Purse $800, claiming, three-year-olds and up, mile and a sixteenth:

*Vis Noir	106	*Pent House	106
*Carl B.	115	Sergeant Hill	111
*Zenka	101	*Lamillion	112
Show Boy	112	*Doctor Logan	104
*Lepidus	104	Baboo	117
Shaboree	92	*Mymiss	108

*Apprentice allowance claimed.
Weather clear; track fast.

U. S. C. TRACK TEAM BEATS CALIFORNIA

BERKELEY, Cal., April 11.—University of Southern California's powerful track and field squad scored an easy 93 to 38 victory over University of California in their annual dual meet here today. A meeting of stars with Olympic possibilities. The Trojans swept three events.

Chart of the Taylor Handicap

ARLINGTON DOWNS, Arlington, Tex., April 11.—Copyrighted, 1936, by Regal Press, Inc. (Daily Racing Form.)

FOURTH RACE—The Taylor, purse $1000, three-year-olds, allowances, one mile and 70 yards. Start good from gate; won driving, place same. Went to post 4:00½; off 4:03½ C. S. T. Winner, b. c., 3, by Bull Dog-Bridgeen. Owner, Milky Way Farms. Trainer, R. McGarvey. Values, $700, $150, $100, $50. Time, :24, :47, 1:11 4-5, 1:37 3-5; 1:42 (new track record). Weather cloudy; track fast.

HORSE.	WT.	PP.	ST.	¼	½	¾	Str.	Fin.	Jockey.	Equivalent Odds to 1.
aTHE FIGHTER	—109	2	1	4h	41½	3h	3h	1½	A. Robertson	.80
TTENNOB	— —	—109	3	3	2h	3h	1h	1h	2h	C. Corbett	3.35
HE DID	— —	—122	8	4	3½	1h	2h	2h	3h	C. Kurtsinger	3.95
aDORAN	— —	—112	4	5	1h	2h	4h	4h	4h	D. Brammer	.80
MISS DIAVOLO	—	—103	1	2	5½	6½	5½	5h	5h	N. L. Pierson	68.30
MISS BAM	— —	—104	6	8	8	7h	6h	6h	6½	J. Longden	12.75
TUGBOAT FRANK	—100	7	7	6½	5½	7h	7h	7h	J. Deering	37.00
IRISH FORD	— —	—100	5	6	7h	8	8	8	8	F. Chojnacki	47.10

Scratched—Rushaway.
aMilky Way Farm entry.
Overweight—Miss Diavolo, two pounds.

Mutuels—The Fighter, $3.60, $2.40, $2.20; Ttennob $3.70, $2.60; He Did $2.70. Owners aThe Fighter—Milky Way Farm. Ttennob—Milisdale Stable. He Did—Mrs. S. B. Mason. aDoran—Milky Way Farm. Miss Diavolo—Valdina Farm. Miss Bam—A. G. Tarn. Tugboat Frank—J. L. Roberts. Irish Ford—Three D's Stock Farm.

The Fighter away fastest of all, but saved when outrun, was put to good urging when improving his position, was inclined to loaf during final quarter, but responded to strong pressure in last stages and won drawing away. Ttennob a strong factor from the start, moved into command nearing final three-eighths, drew clear rapidly, was put to strong handling when threatened but weakened near the end. He Did began well, took command nearing final half-mile was unable to draw clear, gave way when challenged and held on well. Doran sprinted into a clear lead early, was allowed to drop back when outrun, came again in last stages and finished strongly. Miss Diavolo raced evenly. Miss Bam was outrun. Tugboat Frank was used up in reaching contention at loss of ground was done after five-eighths. Irish Ford was outrun.

10-DAY LAYOFF FOR SHAMROCKS AFTER GAMES WITH BOTAFOGO

By Dent McSkimming.

Postponement of the Eastern Soccer Cup final between the German-American Club of Philadelphia and St. Marys' Celtic of Brooklyn removes one worry of the Shamrock club and makes it possible to concentrate on games here Tuesday and Thursday night with Botafogo Club of Rio Janeiro, Brazil.

Rain and unfit grounds at Philadelphia yesterday caused officials to set back one week the Eastern final, a two-game, home-and-home series. While this creates a very troublesome situation in the matter of obtaining grounds here at a later date for the National final, in which the Shamrocks will oppose the Eastern champions, the breathing spell next Sunday permits Manager Bill Lehman and his players to remove all wraps when they faced Botafogo. The result should be more attractive soccer in the two night games at Walsh Memorial Stadium.

The Shamrocks will not be held strictly to their regular lineup in the games with the Brazilians and among the changes designed to strengthen the team will be the addition of Buff Donelli of Pittsburgh in one or both games, at center forward.

Playing under electric lights will be no new experience for Botafogo players. Frank Vaughan, former star fullback, who played on the United States team during its tour of Brazil in 1930, told the Post-Dispatch that the home grounds of Botafogo, called Fluminense Stadium, in Rio Janeiro, is equipped with flood lights, and games are played there at night twice a week throughout the league season, which extends through the months of May to December.

Play Fast Football.

"We played five games in Brazil," said Vaughan. "Two were played at San Paulo, one at Santos and two at Rio, both on the grounds of the Botafogo club. The typical Brazilian soccer team looks very much like a team of Americans in physique and mannerisms. The Heidelberg club of Pittsburgh put me in mind of the clubs we met in Rio. They like fast football in Brazil, and the Shamrocks will find they will get no time to walk around with the ball."

Vaughan says the typical Brazilian team can play nice combination football, but unlike Central European teams, they are very forceful in front of the goal.

"They like to shoot," he said. "Their forwards 'first time' the ball, like Patenaude does when he's right."

All but two of the 17 players in the Botafogo roster are natives of Brazil. The exceptions are Left Halfback Hector Canelli, who comes from Italy, and the outside left, Rodolfo von Patezcko, who originated in Hungary.

Six of the regulars were chosen to represent Brazil in the world title tournament at Rome in 1934. They are: Right Fullback Octacilio Guerra, Center Halfback Martin Silveiro, who is also captain of the club; Hector Canelli, Leonidas da Silva, Carvalho Leite and Von Patezchko, forwards.

Newspaper reports of the six games just played in Mexico City, of which the Brazilians won four and lost two, indicate Center Forward Carvalho Leite is the outstanding star in a brilliant forward line. He is much above average height, well built, very adept in the use of his head and a fine shot. Botafogo scored 18 goals in those six games, and Leite either scored or had a hand in 12 of them. He played in two games against the United States team in 1930 in Brazil.

Botafogo is Brazil's champion team, having won that honor in the past three seasons (1933, 1934 and 1935).

Racing Results

At Bowie.

Weather clear; track muddy.

FIRST RACE—Six furlongs:

Distracting (Brooke)	9.00	6.80	3.90
Eddie Wrack (Couie)	— —	86.30	21.10
Chiliad (Westrope)	— —	— —	2.90

Time, 1:15. Prosy, Scotch Pepper, Barn Stormer, Tell It and Sun Alley also ran.

SECOND RACE—Six furlongs:

Lovely Girl (Bryson)	4.80	3.60	2.80
Patsey Begone (C. Hanford)	—	4.00	2.70
Nouveau Riche (S. Renick)	—	—	2.80

Time, 1:15 2-5. Wizardess, Miss Twinkle, Torita also ran.

THIRD RACE—Six furlongs:

War Saint (G. Smith)	10.70	5.00	4.00
Nalita J. (Coule)	—	—	4.80
Prince Turley (Lynch)	—	—	10.80

Time, 1:15 3-5. Currants, Opposition, Popo, Merriweather and Bubby Boo also ran.

FOURTH RACE—Four furlongs:

Irrepressible (Bejshak)	8.70	5.00	3.10
aScintillator (R. Jones)	—	22.90	5.50
Balkanese (Westrope)	—	—	2.80

Time, 0:49 2-5. Overplay, Happy Road, Whiscenda and Little Shaver also ran.

FIFTH RACE—One and one-sixteenth miles:

cPurple Knight (Knapp)	7.90	7.10	4.40
cGood Harvest (S. Renick)	—	7.10	4.40
Steel Cutter (Westrope)	—	—	5.60

Time, 1:50 1-5. Peradventure, Bright Light, Chatmoss, New Deal and Lynx Eye also ran.

c—A. G. Vanderbilt entry.

SIXTH RACE—One and one-sixteenth miles:

Clear (Hanford)	—	8.80	4.60
Manager Bill (Peters)	—	—	5.00
Coming Back (Jones)	—	—	—

Time, 1:52. The Singer, First Pigeon and Rocky Prince also ran.

SEVENTH RACE—One and one-eighth miles:

Happy Flag (E. Smith)	5.70	3.00	2.30
Playmore (Ray)	—	—	3.50
Fogarty (G. Smith)	—	—	2.60

Time, 1:59 4-5. Gnomnie, Apathy and Miss Belize also ran.

At Arlington Downs.

Weather cloudy; track fast.

FIRST RACE—Four furlongs:

Dogaway (A. Robertson)	2.40	2.30	2.20
Robert L. (Haas)	—	—	4.60
Little Upset (Turner)	—	—	2.20

Time, :46 4-5. Norman O., Uvalde, Howard G., Viajero, Rustic Miss also ran.

SECOND RACE—Waggoner course:

Die Hard Fisher	5.00	3.80	3.00
Cheraw (Pierson)	—	—	8.10
Judge Peak (Lake)	—	—	5.20

Time, 1:09 2-5. Cold South, Dick Star, Dancing Lady, Sharp Thoughts, Ana K., Gypsie Chief, Moonsan, Corrymeela, Altena also ran.

THIRD RACE—One and one-sixteenth miles:

Poly Royal (Pierson)	11.30	6.10	3.80
Club Soda (Rukas)	—	4.10	2.90
Miss Anthony (Hightshoe)	—	—	3.40

Time, 1:47 2-5. Mild Manners, Light Zephyr, Cycas, Duckie Rose, Sir Boston, Imperial High and Dorothy W. also ran.

FOURTH RACE—The Taylor, purse $1000, three-year-olds, allowances, mile and seventy yards:

aThe Fighter (A. Robertson)	—	—	3.60
Ttenob (Corbett)	—	—	3.70
He Did (Kurtsinger)	—	—	—

Time, 1:42 (new track record). Miss Diavolo, aDoran, Irish Ford, Miss Bam and Tugboat Frank also ran.

aMilky Way Farms entry.

FIFTH RACE—One and one-sixteenth miles:

Marynell (Nolan)	26.10	13.70	3.80
Sarada (Porter)	—	—	47.30
Ariel Cross (Brammer)	—	—	—

Time, 1:43 2-5. Jay Vee, Whiskolo, Our Count, Marin Barton and Wacoche also ran.

SIXTH RACE—Six furlongs:

aSangreal (Robertson)	5.70	3.70	2.40
West Main (Corbett)	—	—	5.00
Headliner (Longden)	—	—	—

Time, 1:11 2-5. Grand Rock, aWise Daughter, Fickle Change and Reaping also ran. aMilky Way Farm entry.

SEVENTH RACE—Waggoner Course:

Judge Lee (Brammer)	5.70	3.10	2.70
Whisking (Nolan)	—	—	3.40
Speedy Skippy (Corbett)	—	—	6.60

Time, 1:09 1-5. Atholton, Billy L., Colonel Ed and Patchpocket also ran.

EIGHTH RACE—Mile and an eighth:

Damascene (Calvert)	30.50	16.40	5.30
Wise Advocate (Hodges)	—	3.70	2.60
Gallahad Maid (Hightshoe)	—	—	3.40

Time, 1:52. Brother Lou, Breezing Along, Try It, Darkling and Nocturnlabe also ran.

SCRATCHES.

First race—Linlace, Murphy. Fourth race—Rushaway. Fifth race—Sound Advice, Woodlander.

At Tanforan.

Weather clear; track fast.

FIRST RACE—Mile and seventy yards:

Dodie (Sielaff)	—	—	7.60
Barondi (Thompson)	—	—	21.20
Banker Conrad (W. Martin)	—	—	—

Time, 1:43 3-5. Crystal Image, Bola Mola, Easter Sun, Nacho, Golden Crystal, Buddy Carlos, Aggie Star and Saiz also ran.

SECOND RACE—Five furlongs:

Pasha (Luther)	—	3.80	3.60
Miss Balko (McCown)	—	—	5.40
Mon-Image (Balaski)	—	—	—

Time, :59 (new track record). Viewpoint, Star Singer, Sun Spice, Boniluna and Shasta Boy also ran.

THIR DRACE—Six furlongs:

Happy Bolivar (Balaski)	4.60	3.40	2.80
Sally's Booter (Sielaff)	—	—	5.40
Blackmail (Thornton)	—	—	—

Time, 1:11 1-5. Rodney Pan, Mr. Spence, Tamalpias and Bunny Martin also ran.

FOURTH RACE — Mile and seventy yards:

Gertie (Jolley)	—	—	11.00
Center Lane (Leischman)	—	—	4.40
Uncle Fred (Albrecht)	—	—	—

Time, 1:42 2-5. Toro Mak, Propagandist and Deer Fly also ran.

FIFTH RACE—Six furlongs:

Maimaison (Wright)	7.40	4.00	3.40
Lady Florise (Reeve)	—	—	3.40
Skipton (James)	—	—	—

Time, 1:11 3-5. Toration, Plucky Jack, Our Carolyne and Lloyd Pan also ran.

SIXTH RACE—Mile and one-eighth:

Indian Broom (B. James)	7.40	2.60	2.40
Top Row (W. D. Wright)	—	2.40	2.20
Azucar (T. Luther)	—	—	—

Time—1:47 3-5. (New world record.)

Jovius, Thursday also ran.

SEVENTH RACE—One and one-eighth miles:

Zevar (James)	—	—	5.00
Distribute (Reeve)	—	—	—
Canny Scot (Haritos)	—	—	—

Time, 1:52. Strange Times, Chica, Melody Lane also ran.

EIGHTH RACE—Mile and one-quarter:

Miss Flip (J. Snyder)	22.60	8.00	4.60
The Petter (M. Helm)	—	—	4.20
Twisted Threads (L. Balaski)	—	—	3.00

Time—2:06 flat. Sliva, Publication, Malicious, Adam Somers, Son of Day, Nappus, Starbrook, Eighth Pole, Transbird also ran.

SCRATCHES.

First race—Bertha Shot. Second race—Brass Bottle. Third race—Tynemouth, Lookout Below, Glynna, El Bandido, Calaveras. Fourth race—Chief Almgren. Sixth race—Arson, Red Ensign.

OKLAHOMANS TO DOMINATE FIELD IN U. S. MAT TRYOUTS

By the Associated Press.

BETHLEHEM, Pa., April 11. — Strictly by weight of numbers, the wrestling cowboys from Oklahoma's colleges are going to dominate the final American Olympic team tryouts on Lehigh University's mats this week-end.

Disregarding the 18 regional qualifications, in which all sections of the country are about evenly balanced, and taking into consideration only the three national tests—collegiate, A. A. U. and Y. M. C. A.—the Oklahoma grapplers have 24 places in the final tryouts of Thursday, Friday and Saturday.

Their nearest rivals, so far as states are concerned, are the 13 contenders from Pennsylvania. Other states trail far behind, with New York, Indiana, Iowa and Illinois sending seven men each; Maryland, six; Massachusetts and Michigan, three; Kansas, two, and Delaware, Ohio, Minnesota, Virginia and California, one each.

South Almost Shut Out.

East, Mid-West and Southwest representatives probably will take the lion's share of the places on the American team for the international games. The South was all but shut out of the national qualifications, with only big Hugo Bonino of W. & L. getting under the wire, while Herb Ferguson of the Oakland (Cal.) Y. M. C. A. will be the only standard bearer for the Pacific Coast.

Thirteen of the Oklahoma collegians are from Oklahoma A. & M., four of them qualifying in the national intercollegiates, and nine winning their spurs in the A. A. U. tournament, in which the Aggies took six individual titles. Oklahoma University, Southwestern Teachers and Central Teachers hold the other qualifying berths.

Of Pennsylvania's 13 qualifiers in national tournaments, Franklin and Marshall College has three, Lehigh and Penn State College two each, and Temple University one. The others are Y. M. C. A. wrestlers from Philadelphia, Pittsburgh, Wilkes-Barre and Allentown.

Most of the Mid-Westerners who qualified are collegiate athletes, with Cornell of Iowa holding four places, University of Indiana three, Iowa, Chicago and Illinois two, Michigan State, Michigan, Kansas State and Minnesota one each.

Y. M. C. A. Well Represented.

Five of the Maryland contingent are Baltimore Y. M. C. A. grapplers; the sixth is from the U. S. Naval Academy.

Matthews and Martinez to Box Again, April 28

ALLEN MATTHEWS, St. Louis Negro, and Emilio Martinez, Denver, Colo., Mexican, have been rematched for a 15-round bout at the Auditorium, April 28, it was announced by Lew Raymond, matchmaker for the Jackson Johnson Post of the American Legion, yesterday.

Matthews gained a decision over Martinez in 10 rounds at the Auditorium a short while ago due to three knockdowns which the Negro scored, but finished so strongly that many of his supporters contended that he would have won had the bout gone 15 rounds.

If Matthews wins again, he plans to seek a bout with either Babe Risko, middleweight champion, or John Henry Lewis, holder of the light heavyweight crown.

DEAD HEAT IN STEEPLECHASE IN MARYLAND

By the Associated Press.

MONKTON, Md., April 11.—Two crack jumpers ended a rousing stretch duel in My Lady's Manor point-to-point race today in a dead heat for the first time in the 28-year history of the classic 19-jump steeplechase.

Racing home nose to nose in the three-mile chase over natural country were Mrs. Francis P. Garvan's Sporting Print and Stuart S. Janney Jr.'s Justinian II. Peter O. Reid rode Sporting Print and Janney was up on Justinian.

Sportsmen said the tie in the My Lady's Manor was the first not only in that race but, as far they recalled, in the history of steeplechasing in Maryland.

The dead heat robbed Mrs. Garvan of permanent possession of the Challenge Cup, on which she already had two legs by virtue of as many victories in previous runnings. As it was, she will retain the trophy for another year.

Her horse was first believed to have won but a conference of the judges resulted in a decision of dead heat.

Only a few lengths back of the leaders was the riderless Tres Bon, another of Mrs. Garvan's horses. It had tossed Page Edmunds, its jockey, in the first mile, and was disqualified, giving third place to Dan McGee, owned by Benjamin L. Behr of Chicago and ridden by Sidney Watters Jr.

Site FLASH GASOLINE COSTS LESS!





How often do you spend 5¢ so casually you promptly forget it? 5¢ spent on a Van Dyck may return you priceless enjoyment—a satisfaction you won't forget!

Your best friend's idea of a charming young lady may not cause one extra beat in your own pulse. Nor in such a matter of personal taste, will one man's adjectives alter another's judgment.

So rather than *argue* that you will find Van Dyck 32's a smoother, sweeter, more gratifying cigar, we merely suggest you *smoke* one and decide for yourself.

Getting acquainted with Van Dyck costs you only 5¢ at any cigar counter. Why not find out for yourself if you don't agree with the millions of smokers who are enjoying Van Dyck 32's day after day?

©1936, General Cigar Co., Inc.

Get Acquainted with VAN DYCK 32's A FINE 5¢ CIGAR

BILLI

WASHINGTON HELD TO 2 HI KRAUSE LEA ST. L. U. ATT

In a seven-inning game in a cold rain the St. Lo versity baseball team scor to 0 shutout over the Was niversity nine yesterd on the Bears' field. Roy pitching for the Billikens, Bear batters to two hits, and Williams getting the

The Blue and White nine two runs in the first innin Donald, first batter to fac Hopkins, Bear hurler, reach when Herbert, shortstop, mi grounder. Paino singled d McDonald, skidding the mud to third, scored w Drone laid down a sacrific to Hopkins. Paino advan second. Fash was out, He Harris at first, and Paino third and came home when singled to center. Krause trying to reach second on th The 15 or so spectators Louis score another in the inning on doubles by Krau Veith.

The Billikens added anoth of runs in the seventh when the hurler, tripled to left an in on McDonald's single. flied out and Ed Drone forc Donald at second. Drone second on a passed ball an walked. Krause hit safely Shade's legs at third and pred.

Washington failed to scor half and Gale Bullman ca game as a fresh torrent poured down.

"Red" Krause, St. Louis ball star, was the leading with a pair of doubles and a

The Billikens have two scheduled for the early part week. Tomorrow they wil the Illinois State Normal te Tuesday they will oppose t nois State Teachers. Both will be played in Forest Park ing at 3:30 p. m.

WASHINGTON UNIVERSITY

	AB.	R.	H.	O.
Williams lf	2	1	1	4
Herbert ss	2	0	0	2
Douglas cf	3	0	0	3
Blumberg 2b	3	0	0	2
Jezzi c	3	0	0	3
Harris 1b	1	0	1	7
Wolf rf	3	0	0	1
Schads 3b	3

RACE

Matthews and Martinez to Box Again, April 28

LLEN MATTHEWS, St. Louis Negro, and Emilio Martinez, Denver, Colo., exican, have been rematched a 15-round bout at the Audi-rium, April 28, it was an-unced by Lew Raymond, atchmaker for the Jackson nson Post of the American gion, yesterday.

Matthews gained a decision r Martinez in 10 rounds at e Auditorium a short while o due to three knockdowns hich the Negro scored, but ished so strongly that many his supporters contended that would have won had the ut gone 15 rounds.

If Matthews wins again, he ns to seek a bout with either be Risko, middleweight ampion, or John Henry Lewis, lder of the light heavyweight own.

EAD HEAT IN STEEPLECHASE IN MARYLAND

he Associated Press.

ONKTON, Md., April 11.—Two k jumpers ended a rousing tch duel in My Lady's Manor t-to-point race today in a dead for the first time in the 28-history of the classic 19-jump plechase.

acing home nose to nose in the e-mile chase over natural coun-were Mrs. Francis P. Garvan's ting Print and Stuart S. Jan-Jr.'s Justinian II. Peter Q. rode Sporting Print and Jan-was up on Justinian.

ortsmen said the tie in the Lady's Manor was the first not in that race but, as far they lled, in the history of steeple-ing in Maryland.

e dead heat robbed Mrs. Gar-of permanent possession of the llenge Cup, on which she al-y had two legs by virtue of as y victories in previous run-s. As it was, she will retain trophy for another year.

er horse was first believed to won but a conference of the s resulted in a decision of heat.

hly a few lengths back of the ers was the riderless Tres Bon, other of Mrs. Garvan's horses, t had tossed Page Edmunds, its jockey, in the first mile, and was disqualified, giving third place to Dan McGee, owned by Benjamin L. r of Chicago and ridden by Sid-Watters Jr.



tting acquainted with Van' ck costs you only 5¢ at any ar counter. Why not find t for yourself if you don't ee with the millions of okers who are enjoying n Dyck 32's day after day?

©1936, General Cigar Co., Inc.

32's

FINE 5¢ CIGAR

BILLIKENS SHUT OUT BEARS, 5 TO 0, IN 7-INNING GAME

WASHINGTON U. HELD TO 2 HITS; KRAUSE LEADS ST. L. U. ATTACK

In a seven-inning game played in a cold rain the St. Louis University baseball team scored a 5 to 0 shutout over the Washington University nine yesterday morning at the Bears' field. Roy Scott, pitching for the Billikens, held the Bear batters to two hits, Harris and Williams getting the safeties.

The Blue and White nine scored two runs in the first inning. McDonald, first batter to face Steve Hopkins, Bear hurler, reached first when Herbert, shortstop, missed his grounder. Paino singled to left and McDonald, skidding through the mud to third, scored when Ed Drone laid down a sacrifice bunt to Hopkins. Paino advanced to second. Fash was out, Herbert to Harris at first, and Paino made third and came home when Kause singled to center. Krause was out trying to reach second on the blow.

The 15 or so spectators saw St. Louis score another in the fourth inning on doubles by Krause and Veith.

The Billikens added another pair of runs in the seventh when Scott, the hurler, tripled to left and came in on McDonald's single. Paino filed out and Ed Drone forced McDonald at second. Drone went to second on a passed ball and Fash walked. Krause hit safely between Shade's legs at third and Drone scored.

Washington failed to score in its half and Gale Bullman called the game as a fresh torrent of rain poured down.

"Red" Krause, St. Louis U. football star, was the leading batter, with a pair of doubles and a single.

The Billikens have two games scheduled for the early part of this week. Tomorrow they will meet the Illinois State Normal team and Tuesday they will oppose the Illinois State Teachers. Both games will be played in Forest Park, starting at 3:30 p. m.

WASHINGTON UNIVERSITY.

	AB.	R.	H.	O.	A.	E.
Williams lf	2	0	1	4	1	0
Herbert ss	2	0	0	2	1	1
Douglas cf	3	0	0	0	1	0
Bomberg 2b	3	0	0	0	1	0
Hall c	3	0	0	6	1	0
Harris 1b	1	0	1	7	0	1
Wolf rf	1	0	0	1	0	0
Schade 3b	3	0	0	1	1	0
Hopkins p	3	0	0	0	1	0
Totals	23	0	2	21	11	2

ST. LOUIS UNIVERSITY.

	AB.	R.	H.	O.	A.	E.
McDonald rf	4	1	1	1	0	0
Paino ss	4	1	1	0	3	0
E. Drone c	3	1	0	9	1	0
Fash 1b	3	0	0	5	0	0
Krause cf	4	1	3	2	0	1
Wulf 3b	2	0	1	2	0	0
Veith 2b	3	0	1	2	0	0
Pat Drone lf	3	0	0	1	0	0
Scott p	3	1	1	0	1	0
Totals	29	5	8	21	5	1

Innings: 1 2 3 4 5 6 7
St. Louis U. 2 0 0 1 0 0 2 — 5
Washington U. 0 0 0 0 0 0 0 — 0

Runs batted in—Veith, Krause, McDonald. Two-base hits—Williams, Krause, Veith. Three-base hit—Scott. Sacrifice—E. Drone. Wild pitches—Hopkins 2. Passed ball—Paul. Hit by pitched ball—By Scott, 2. Bases on balls—Off Scott, 5; off Hopkins, 4. Struck out—By Scott, 9; by Hopkins, 4. Pitching record—Off Scott, 2 hits and no runs in 7 innings. Off Hopkins, 7 hits and 5 runs in 7 innings. Umpires—Lyons and Johnson.

U. S. DAVIS CUP TEAM CLINCHES SERIES WITH MEXICO

Continued From Page One.

tions would depend on form shown by the team members on grass courts in practice at Philadelphia.

Only a short while after he had toured 18 holes in near par golf, Allison stepped on the courts, played the tennis that won him top ranking in the United States—and went back to the golf course for another nine holes. There he started by snagging a birdie on the long, par four first hole.

Americans Charge Net.

Allison and Van Ryn charged the net to overwhelm the youthful Mexican team. Van Ryn, his usual steady self, had his smash shots finding the corners. Allison was near perfect with hard volleys and terrific overhead shots.

The Americans won the first 10 games in quick time but Martinez, a husky youth, finally won his serve, a streaking drive that Allison lauded as one of the hardest he ever had tried to handle.

Singles Matches Today.

The Mexicans tired rapidly under the blazing sun and showed very little until the final set when Martinez again won his serve and Allison dropped his after a lengthy deuce game.

Two singles matches will be played tomorrow, Donald Budge playing Daniel Hernandez, star of the Mexican troupe, and Grant tangling with Esteban Reyes, the No. 1 Mexican player.

Budge squeezed through Reyes in three straight sets Friday to give the United States its first victory in the series, but in the second match Hernandez gave Grant quite a struggle before yielding, three sets to one.

For the most part the doubles was a rout. The United States captured five games in succession in the third set. The match was closed as Mestre drove out of bounds.

Golf Star Is Mother.

CHICAGO, April 11. — A seven-pound 13-ounce girl was born yesterday to Mrs. Philip T. Atwood, women's Western golf champion in 1931. Mrs. Atwood was the former Miss Dorothy Beebe.

He Helped Give the Cubs the Blues



Mike Kreevich, centerfielder of the White Sox, scoring one of the five runs which his team counted to defeat the National League Champions, 5 to 1, yesterday. Gabby Hartnett is the catcher looking on glumly while Umpire Ballanfant doesn't appear to care much.

Central's Smooth Fielding Downs McKinley Nine, 3-2; Two Other Games Postponed

By Harold Tuthill

Fast, errorless fielding enabled Central to defeat McKinley, 3 to 2, in the only city High School League baseball game played yesterday at the Public Schools Stadium. After the morning contest had been completed it rained hard enough to wash out the afternoon contests.

The postponed games, between Soldan and Roosevelt, and between Cleveland and Blewett, will be played off this week, the first-named game tomorrow and the second, Tuesday.

Central set something of a record when it turned in its second victory by playing errorless ball and therein lies the reason for its leading the league at this stage of the race. The snappy defensive play of the Red and Black cut off a run which might have changed the game's outcome, and here's how it happened:

The score was tied at one-all when McKinley went to bat in its half of the second. Two were gone when Lange drew a walk off Pitcher George Janz. Lange then displayed his speed by stealing second. Marciak singled to right and tried to reach second, but McDermott rifled the throw to Cissell who tagged him out. In the meantime, Lange had not reached home, although it appeared at first that he had scored before the third out was made. Umpire Pete DeLong, who was watching the play closely, declared that Lange had not crossed the plate, so the run did not count.

Red Jost Does His Part.

McKinley, which is having something of a slump after two years of being in a contending position, suffered its second loss. The defending champions took the lead in the first frame when Leo "Red" Jost pumped a home run into the right field stands with two gone and nobody on base.

Central came back to tie it up in its half of the second. With two out, Foege popped to Hatch, but the latter collided with Mugavero, dropped the ball and Foege reached second. The play was ruled an error for Hatch. Schaeffer then singled to center, scoring Foege. On the play at the plate, Schaeffer went to second, but he was out trying for third, Jost to Marciak to Turley.

McKinley almost tied it up in the second, but failed due to the alertness of the Central fielders, as before mentioned.

The Red and Black nine then picked up another run in the fourth when McKinley threw the ball over the field. Cissell opened with a single to left. He stole second, continued to third when Marciak threw into centerfield and reached home when Jost fumbled the ball.

In the fifth, McKinley managed to pull up to even terms, 2 to 2. Lange walked, but was forced at second by Marciak, Foege to Wulfemeyer. Buchek sacrificed, Janz to Schneider. Bernsen hit a looping double along the left field foul line, Foege scoring. Wulfemeyer tossed out Hatch to end the inning.

One Swing, One Run, One Victory.

Ray Kwiatkowski won the game for Central with a home run to start the sixth inning. The ball was a line drive into the left field stands.

George Janz, Central's newly-found pitching sensation, turned in his second victory. Last week Janz let Soldan down with five hits to win, 5 to 1. Yesterday, he dished out five hits during the seven innings, no two of them coming in one frame.

Charles Buchek, making his first start for McKinley, didn't pitch such bad ball, but his support wasn't as tight as that thrown up behind Janz. Buchek was found for seven hits. He issued no walks and struck out only one batsman.

Cissell, Central shortstop, is one of the finest fielders seen in the high school league in a long time. He handled two putouts and six assists with ease yesterday. Cissell, so far, has shown up as well as Tom Cigno did last year. And now Cigno is getting a trial with the Browns' farm, the San Antonio club.

The team standings:

	W.	L.	R.	O.R.	Pct.
Central	2	0	8	2	1.000
Cleveland	1	0	8	4	1.000
Beaumont	1	0	4	0	1.000
Blewett	0	0	0	0	.000
Soldan	0	1	1	5	.000
Roosevelt	0	1	4	8	.000
McKinley	0	2	3	7	.000

THE BOX SCORE

CENTRAL.

	AB.	R.	H.	O.	A.	E.
Schneider 1b	0	1	10	0	0	
Kwiatkowski cf	3	1	1	0	0	
Wolfmeyer 2b	3	0	0	2	1	0
Cissell ss	3	1	1	2	6	0
McDermott rf	3	0	1	0	1	0
Foege 3b	3	1	0	0	1	0
Schaefer lf	3	0	1	2	0	0
Weise c	3	0	1	4	0	0
Janz p	3	0	1	1	3	0
Totals	27	3	7	21	12	0

McKINLEY.

	AB.	R.	H.	O.	A.	E.
Bernsenss	3	0	1	2	0	1
Hatch 2b	3	0	0	1	0	1
Jost cf	3	1	1	7	1	1
Martin 1b	3	0	1	8	0	0
Turley 3b	3	0	0	1	3	0
Mugavero rf	3	0	0	1	0	0
Longe lf	1	0	0	2	0	0
Marciak c	3	1	1	1	2	1
Buchek p	1	0	0	0	1	0
*Conner	1	0	0	0	0	0
Totals	24	2	5	21	8	3

Innings: 1 2 3 4 5 6 7
Central 0 1 0 1 0 1 0 — 3
McKinley 1 0 0 0 1 0 0 — 2

Runs batted in—Jost, Schaefer. Two-base hits—Bernsen. Home runs — Jost, Kwiatkowski. Sacrifice hits — Buchek. Stolen bases—Lang, Cissel, Turley. Base on balls—Off Janz, 2. Struck out—By Buchek, 2; by Janz, 4. Left on bases—Central, 3; McKinley, 4. Time—1h 12m. Umpires—Delong and Sandusky.

Edwardsville to Hold Relay Meet

The annual Edwardsville High School relay meet will be held, the night of May 1, it was anounced yesterday by S. A. Kole, the school's coach. Preliminaries in the various events will be held in the afternoon, with the finals beginning at 8 o'clock on the Edwardsville Field.

The meet will be conducted under the rules of the Illinois State District, which limits the participation of athletes to a certain number of events. The entry fee will be 25 cents a man for the special events and 50 cents a team in the relays.

The program will be made up of the following events: 120-yard high hurdles, high jump, pole vault, shot put, 100-yard dash, one-mile relay, one-mile run, 880-yard freshman relay, 440-yard run, two-mile freshman relay, broad jump, javelin throw, discuss throw, 220-yard dash, four-mile relay, 200-yard low hurdles, 880-yard run and varsity 880 yard relay.

WHITE SOX SLAM FRENCH TO TRIM CHAMPION CUBS

CHICAGO, April 11.—Pounding Larry French for seven hits in the five innings he pitched, the Chicago White Sox today won a 5 to 1 victory over the Chicago Cubs in the first of their city series.

Jimmy Dykes' boys merely were making good the long-standing tradition that while the Cubs may be able to win a league or world championship they find it mighty tough grabbing a series from their South Side rivals.

The Cubs, while the Sox were getting to French heavily in the third and fifth innings, were having difficulty making any progress at all against Monte Stratton and Babe Phelps, so a final four innings of excellent pitching by Mike Kowalik served little purpose.

A single by Appling with the bases filled in the third accounted for the first two scores of the White Sox. In the fifth French walked Kreevich with one out, then Haas singled to center putting Kreevich on third. French forgot all about Haas on first and wound up, the "Mule" trotting down to second. He scored behind Kreevich when Washington's fluke double bounded off Grimm's shins. Dykes then lashed a single into right, to make the Sox run total three for the inning and five for the game.

Hartnett and Hack doubled in the seventh for the Cubs' lone run.

WHITE SOX.

	AB.	R.	H.	PO.	A.	E.
Radcliff lf	4	0	0	1	0	0
Kreevich cf	3	2	1	1	0	0
Haas 1b	3	2	2	10	0	0
Washington rf	5	1	2	2	0	0
Appling ss	3	0	1	1	5	0
Piet 2b	3	0	1	2	7	0
Dykes 3b	4	0	1	0	3	0
Sewell c	4	0	0	1	0	0
Stratton p	3	0	0	0	0	0
Phelps p	1	0	0	0	1	0
bStumpf	0	0	0	0	0	0
Totals	32	5	8	27	16	0

bBatted for Stratton in sixth.

CUBS.

	AB.	R.	H.	PO.	A.	E.
Galan cf	3	0	0	1	0	0
Hegman 2b	4	0	0	1	2	0
Klein rf	4	0	0	2	0	0
Hartnett c	4	1	1	3	2	0
Demaree lf	4	0	0	4	0	0
Grimm 1b	4	0	1	11	0	0
Hack 3b	4	0	2	1	2	0
Jurges ss	3	0	1	3	4	0
French p	1	0	0	1	4	0
Kowalik p	1	0	1	0	1	0
aStainback	1	0	0	0	0	0
Totals	33	1	6	27	15	0

aBatted for French in fifth.

White Sox 0 0 2 0 3 0 0 0 0— 5
Cubs 0 0 0 0 0 0 1 0 0— 1

Runs batted in—Appling (2), Washington (2), Dykes, Hack. Two-base hits—Piet, Washington, Jurges, Hartnett, Hack. Sacrifice hit—Kreevich. Stolen base—Haas. Bases on balls—Off French, 4; off Kowalik, 3; off Stratton, 1. Struck out—By French, 2; by Kowalik, 1. Left on bases—White Sox, 8; Cubs, 6. Double plays—Herman to Jurges to Grimm; Herman to Hartnett to Jurges to Hack. Hits—Off French, 7 in 5 innings; off Stratton, 2 in 5. Winning pitcher—Stratton. Losing pitcher—French. Umpires—Ballanfant and Owens. Time, 1h. 39m.

FORT WORTH TO OPEN TEXAS LEAGUE SEASON AGAINST DALLAS TODAY

By the Associated Press.

FORT WORTH, Tex., April 11.—Dallas and Fort Worth, two of last season's "weak sisters" who have been outfitted with much new talent, will open the Texas League season here tomorrow.

The two Texas clubs received league permission to open before a Sunday crowd, two days ahead of the other six teams.

Tuesday's opening schedule for the rest of the league will find Tulsa at Oklahoma City; Houston at Galveston and Beaumont at San Antonio.

DOWNTOWN "Y" WATER POLOISTS IN U. S. TOURNEY

The Downtown Y. M. C. A. water polo team, composed of members of the Meramec Life Saving Patrol, will compete in the National Junior A. A. U. water polo championship at Indianapolis, April 24 and 25, according to an announcement made last night. The Indianapolis event will aid in determining the team to represent the United States in the Olympics.

The St. Louis team has made a definite splash in mid-western swimming circles in recent years, having beaten squads from Northwestern, the University of Chicago, the University of Illinois and Iowa University. In their last game with a ranking team, the St. Louisans downed the strong Hoosier A. C. team of Indianapolis by the overwhelming score of 9-0.

Members of Team.

The men who will make the trip are Ben J. Schaller and Harry Queensen, holders of numerous Municipal and A. A. U. swimming records; Lawrence H. Cohn, captain of the team and a former Washington University swimming star; David Ruhr, Winston Weseloh, Charles Blitt, Ralph Yourtee, Roy Davids, Gordon Olson, William Traugott, and Ernest Vornbroch, swimming coach of the Downtown Y. M. C. A.

Water polo, regaining its popularity in the United States, is one of the popular sports in Europe, with leagues in every big city. The game has been played by the Europeans for 66 years, according to students of swimming. Most adept at the game are the Hungarians, who have dominated the play in the Olympics.

In discussing water polo recently, Harry Hazelhurst, veteran coach of the Chicago Athletic Club, pointed out that the game has become "civilized" since the early years of the century, when several near-drownings resulted from rough play.

Have Tightened Up Rules.

"In the old days, about the only rules of the game were that you couldn't take a knife into the water with you," said Hazelhurst.

"You could hold a man under water as long as he had possession of the ball. Now you can still tackle the man with the ball, but as soon as the ball carrier goes under the water, it is a foul on the fellow with the ball. Thus it behooves him to get rid of the ball. Skillful ball-handling and accurate passing are stressed now, and this is made more difficult because the rules prohibit a player from handling the ball with both hands at the same time."

ED. MILLER, ST. LOUIS BOY, NAMED CAPTAIN OF HARVARD FENCING TEAM

Special to the Post-Dispatch.

CAMBRIDGE, Mass., April 11.—Edwin Ochler Miller, a junior from St. Louis, Mo., today was elected captain of the 1937 Harvard University varsity fencing team. Miller succeeded Philip Lilenthal of New York.

The newly-elected Crimson fencing captain comes from a family of fencers. His father, Dr. H. Edward Miller, a physician, himself was a good fencer in his day. When pressed for details about honors he had won, Dr. Miller said:

"Let's not say anything about that. That was too long ago. Besides, just now all the honors belong to the boy."

In addition to Dr. Miller and Edward, another son, Robert O. Miller, is quite a fencing star. Robert was in Detroit yesterday competing in the Midwest fencing tournament. He is a senior at Roosevelt, and just as his brother did, has won events in which the high school has been represented.

Edwin Miller is 20 years old and is six feet, three inches tall. He has been a member of the Harvard varsity fencing team for a year competing in the epee. His home address is 3842 Flora place.

Robert Loses.

By the Associated Press.

DETROIT, Mich., April 11.—Robert Miller, St. Louis, was eliminated today from the annual Midwest fencing championships, winning one bout and losing two in the epee division.

His victory was over Charles Reinboldt, Detroit. He lost one bout to Robert Mattson, Cleveland, and another to Krentel, Chicago.

The winner in tonight's finals will enter the competition for the United States Olympic fencing team.

ILLINOIS AGAIN WINS OVER OHIO STATE, 5 TO 3

By the Associated Press.

COLUMBUS, O., April 11.—The University of Illinois baseball team made it two straight over Ohio State here today, 5 to 3. The Illini won the opening of the Big Ten campaign yesterday, handing the Buckeyes a 2 to 1 setback.

Howard Berg limited Ohio State to six hits, while Illinois made 10 off Edwards and Amuger.

CHICAGO BEARS SIGN WEST VIRGINIA STAR

CHICAGO, April 11. — George Halas, coach of the Chicago Bears of the National Professional Football League, said last night that Joe Stydahar, former star center for West Virginia, has signed to play with the Bears next fall. Stydahar, whose home is in Shimnston, W. Va., weighs 220 pounds and is 6 feet 3 inches tall.

25 EVENTS IN KANSAS RELAYS NEXT SATURDAY

By the Associated Press.

LAWRENCE, Kan., April 11.—Hundreds of Midwestern athletes, many with eyes on Olympic berths, will assemble here next Saturday for the fourteenth annual Kansas Relays. Entries already received point to another record-smashing orgy such as the meet produced last year.

The Kansas meet is one of the accredited preliminaries for the Olympics. Several events peculiar to the Olympic games will be on the program, including the 3000-meter steeplechase, the 400-meter hurdles, and the hop, step and jump. The 1500-meter run has been on the program the last four years.

25 Events on Program.

Including the decathlon, which starts Friday and ends Saturday, and the three added Olympic events, the program this year lists 25 events. The decathlon will hold more than usual attention because three United States entrants in the Olympic decathlon in 1932 were Kansas products. They were James Bausch, Wilson (Buster) Charles and Clyde Coffman. Only Coffman, who won the event here last year and who will defend his title, still is in competition.

Early indications were that Coffman's rivals this year would include Jay Berwanger of Chicago, Don Elser of Notre Dame, Ward Parker of Wisconsin and possibly Lovett Burk of Oklahoma.

Eight new records were set last year, including five in the relays and three in the special events. Two of the relay marks were set by the University of Iowa and two members of the combination again will compete.

Chicagoan to Referee.

A hint that even the sensational marks set by the Iowa relay teams in the quarter and half mile events may not be safe this year is contained in the fact the University of Texas has seven sprinters all capable of running 100 yards in 10 seconds or less. The Longhorn athletes, who set two new marks in the recent Texas relays, are pointing for the Kansas event.

Thomas N. Metcalf, athletic director at the University or Chicago, will referee the meet.

WOMAN SETS WORLD DUCK PIN RECORD IN NATIONAL TOURNEY

By the Associated Press.

HARTFORD, Conn., April 11.—Lucille Young, Washington, D. C., became a world bowling champion tonight, smashing out a women's all-events record of 1169 in the last day of bowling in the National Duck Pin Bowling Congress Tournament.

She rolled 418 in the singles, 358 in the doubles, and came through late tonight wtih 393, bowling with the Swanee team to round out her world record.

The southern girl shattered the record of Miss Ida Simmons of Norfolk, Va., No. 1 ranking woman bowler in the United States, who, a week ago tonight, totaled 1149 to eclipse her own record of 1119.

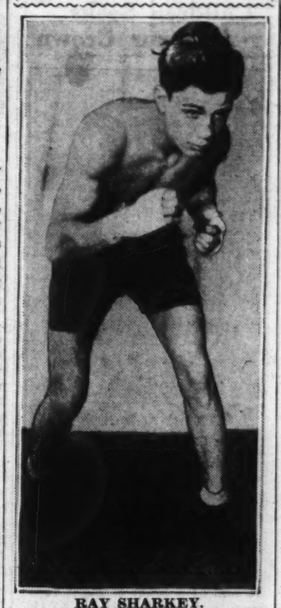
The new world record holder also took first place in the women's singles, shading, by eight pins, the total of 409, set by Mrs. Catherine Quigley, Washington, D. C., grandmother, who had been leading until the Washington girl ace swung into action tonight.

The Willimantic Blue Ribbons rolled their way into first place in the men's team competition, firing a total of 1948, which falled by only three pins, to tie the record team total of the Morgan and the Hartford combination which pinned a record total of 1951 in 1933.

Swarthmore Golfers Win.

SWARTHMORE, Pa., April 11.—The Swarthmore College golf team defeated Johns Hopkins University, 6 to 3, yesterday.

GHNOULY'S NEXT FOE



RAY SHARKEY.

Chicago Bowler Ties for Seventh In A. B. C. Event

By the Associated Press.

INDIANAPOLIS, Ind., April 11.—After two dull days scoring opened up again in the doubles and singles events of the American Bowling Congress tournament today.

George Lawrie, Chicago, went into a tie for seventh place in the solo event with a strike spree in the last two games for 207, 259, 236, and 702.

Sparkling counts in the doubles were topped by Jim Krizek and Jerry Peck of Cicero, Ill., who collected 1257.

The last of the 1935 titleholders passed into the realm of past champions today when Clyde Sumerix and Harry Souers of Akron, O., tallied but 1031 in defense of their doubles crown which they won at Syracuse last year with 1348.

Scores still in the money are: Team, 2665; doubles, 1124; singles, 569, and all events, 1795. The tournament ends Tuesday.

The leaders:

FIVE-MAN EVENT:

Falls City Hi-Bru, Indianapolis	3089
Pabst Blue Ribbon, New York	3065
Oak Leafs, Chicago	3054
Birk Bros', Chicago	3047
Monarchs, Chicago	3042

TWO-MAN EVENT:

A. Sianani-M. Straka, Chicago	1347
R. Milan-G. Kruzich, Detroit, Mich.	1320
H. Bohne-J. Ogrady, Indianapolis	1303
R. Wiggins-R. Soch, Sheboygan, Wis.	1300
C. Toffanelli-F. Scherbroeck, Davenport, Ia.	1297

INDIVIDUAL EVENT:

C. Warren, Springfield, Ill.	735
R. Fox, Indianapolis	728
W. Shaul, Syracuse, N. Y.	710
F. Caruana, Buffalo, N. Y.	705
L. Levine, Cicero, Ill.	704

ALL-EVENTS:

J. Murphy, Indianapolis	2006
H. Beth, Chicago	1970
L. Exler, St. Louis	1948
L. Levine, Cicero, Ill.	1941
W. Buhr, Chicago	1936

$10 IN N. L., $5 IN A. A. TO SHAKE HANDS

By the Associated Press.

COLUMBUS, O., April 11. — Handshakes between players of opposing clubs in the American Association this season will cost them just $5 per man.

"This is no pink tea party," commented Association President George Trautman in a long distance telephone conversation from Louisville relative to opening the baseball season Sunday.

"If the players want to shake hands while they are in uniform on the field, they may do so, but it will cost each of them $5 every time they do. Our umpires have been instructed to report every instance of this kind that they see."

SHARKEY OPENS WORK HERE FOR GHNOULY BOUT

Raymond Sharkey, Cleveland lightweight, who hopes to displace Joe Ghnouly among the top ranking 135-pounders of the country when they meet at the Coliseum Wednesday, arrived yesterday afternoon and went through a short workout at the Business Men's Gymnasium.

Sharkey, whose real name is Ciacchi, is of Italian parentage. He is about 20 years of age and has been boxing as an amateur and professional for four years.

He deserted the amateurs after being runner-up to Edwin Waling of Detroit in the National A. A. U. tournament here in 1934, and since that time has done most of his boxing in and around Cleveland, although he recently won some matches in Chicago.

Ray started in a Cleveland Community Center, in which he won the championship. He went on to win the Golden Gloves novice title, the senior crown and finally the open championship.

Activity as Featherweight.

All of this boxing was done in the featherweight class, which was the division in which he boxed here. The files show that in 1934 he defeated Earl Brooks, California Negro, one of the favorites for the championship, in the first round of the A. A. U. tournament at The Arena; won from Marvin Liddell, Kansas City, in the second round, then lost a close fight to Waling in the final, after defeating Mike Pancienza, Boston; in a semifinal.

Ghnouly has been training hard for the match for while he realizes that Sharkey is not so experienced in the professional ranks as he is, Joe knows that all that amateur boxing meant a lot to Ray.

Joe lost to Champion Tony Canzoneri and to Jimmy Garrison in a recent match in Kansas City, two blemishes which he would like to wipe off his record.

Reward for Victory.

Sharkey may be awarded a bout with Geno Salvatore, Chicago youngster, if he defeats Ghnouly. He was offered the match in Chicago for tomorrow night but felt it was too close to the Ghnouly contest to take a chance. Salvatore is favorably known in Chicago and a fight with him should be a reward for any young lightweight.

In other contests on the card, Irwin Striebel, South Side heavyweight, boxes Jock Hannibal, Indianapolis Negro, in six rounds; Elmer Savage, featherweight, meets Kid Irish Alton, six rounds, while Lorenzo Lovings, Chicago Negro, fights Herman Barnett, Cleveland, also in six rounds.

DAVEY DAY TO MEET LOUISVILLE BOXER ON DERBY EVE CARD

LOUISVILLE, Ky., April 11.—The Derby eve boxing card virtually was completed today with the announcement that Davey Day of Chicago, lightweight contender, and Johnny Durso of Louisville have been matched for one of the three eight-round supporting bouts.

With Jack Dempsey as referee, Barner Ross, welterweight champion, will box Chuck Woods of Detroit in the 10-round main event.

INTERNATIONAL SOCCER
BOTAFOGO SOCCER CLUB
Champions of Brazil. Vs.
NATIONAL CHAMPION SHAMROCKS
Tuesday & Thursday Evenings
April 14th & 16th, Walsh Stadium,
5700 Oakland Ave., 8:15 P. M.
Advance sale tickets prices.
Men, single ticket — $1.10
or two for — $1.75
Women and children — $ .40
TICKETS NOW ON SALE
STIX, BAER & FULLER CO., (Cigar Dept.)
BRASIN, Inc. 3617 Washington Bl.
MARRE'S 6101 Easton Ave.
FREDERICK'S 3511 N. Market St.
PALMER'S 3752 St. Louis Ave.
Advance Sale for Both Games Closes Tuesday Noon, April 14th
Gate Sale Prices Nights of Game
Men, $1.10 Women and Children, 55c



Want Better Engine
PERFORMANCE?
If you were an automotive engineer, you would test every new motor you designed with every available type of spark plug to secure the utmost in power, speed, acceleration and economy. And when you had made these tests—on the basis of competitive merit—you would specify Champions, just as do the majority of American and foreign automotive engineers.
Preferred at home—preferred abroad. The choice of racing champions for 12 years. The choice of motoring millions for 25 years.

CHOOSE THE SPARK PLUGS CHAMPIONS USE!
BABE STAPP—1935 Mid-Western A.A.A. champion used Champions to secure this coveted rating, just like every other A.A.A. champion for the past 12 years.
CHAMPION
EXTRA-RANGE SPARK PLUGS

SPICA AND TROUPE LEAD OZARK BOXERS IN U. S. TITLE QUEST

TEAM OF EIGHT ST. LOUISANS TO CONCLUDE TRAINING TODAY

By W. J. McGoogan.

Eight St. Louis boys, four white youngsters and four Negroes, will complete their home training today for the National A. A. U. boxing tournament to be held in Cleveland Wednesday, Thursday and Friday.

They are Paul Spica, featherweight, captain of the team; Forrest Potts, flyweight; Eric Koberg, bantamweight; Bill Henrey, lightweight; Al Brendle, welterweight; Jimmy Fields, middleweight; Monroe Harrison, light-heavyweight, and Quincy Troupe, heavyweight. Henley, Fields, Harison and Troupe are Negroes, the latter a recent winner of the national junior title in the tournament held in Providence, R. I.

Fields takes the place of Cortland Schultz, 160-pound Golden Gloves winner, who was entitled to the place but who has been unable to make arrangements to go.

Another Golden Glover not on the team is Delmar Rowland of Columbia, Mo., who lives outside the district of the Ozark A. A. U. and is, therefore, ineligible to compete for this city.

These boys are to leave for Cleveland tomorrow afternoon in automobiles under the guidance of Charles Gevecker, president of the Ozark A. A. U., and Dr. Norman Rathert, a director of the organization.

Spica Chief Title Hope.

Spica seems to be the one to carry the chief hopes of the team to bring back a championship. He went to the finals of the Western Golden Gloves event at Chicago and was included in the team which fought against the New Yorkers, where he also was defeated.

Paul is 23 years of age and the father of two children. He has been boxing in amateur ranks for five years and has turned down every suggestion that he turn professional, for he has no interest in that sort of career. He likes the amateur sport for the pleasure he gets out of it, that is all. Boxing is his avocation and he does not intend to make it his vocation. He is thoroughly matured and of very sturdy build. He has the fast, quick punching style which attracts the eyes of judges of amateur bouts and he can keep going at top speed for three rounds.

Troupe was not particularly impressive in the District Golden Gloves event but went on to win the junior title. He has a fairly good punch but is rather slow moving.

Harrison is a veteran of two previous national tournaments, held here in 1934 and 1935. His boxing has improved and he must be given a chance in his class.

Fields a Capable Contender.

Fields was barely squeezed out of a title in the Golden Gloves when he lost a semifinal match to Schultz on a decision which has since been the cause of much dispute among boxing fans.

Henley was a Golden Gloves winner but was unable to go to Chicago because of the illness of his wife. He doesn't appear to pack the guns necessary for a national victory but he has plenty of courage and may be able to go through.

Koberg lives in Belleville, Ill. He has been boxing in the amateurs here for some time. He has a good punch and can take it but is another who seems hardly strong enough for the national.

Al Brendle, Barney McCarthy's hard punching 147 pounder, depends almost exclusively on a hard overhand right for his victories but he leaves himself open too much and the boys in the national tournament are always quick to take advantage of such a fault.

Reports from Cleveland are that the event promises to be one of the best in the history of the organization but to be any better than the tournaments held here the past two years it will have to be of high order.

Max Roesch of Dallas, Tex., Southern A. A. U. heavyweight champion, on his way to the National, worked out yesterday afternoon at the Business Men's gymnasium here. Roesch is accompanied by William Campbell, Dallas boxing enthusiast.

25 HITS AS SENATORS PLOW ALBANY UNDER

By the Associated Press.

WASHINGTON, April 11.—In a 25-hit contest, marked by 10 extra-base blows, the Washington Senators today defeated their Albany farmhands, 9 to 7.

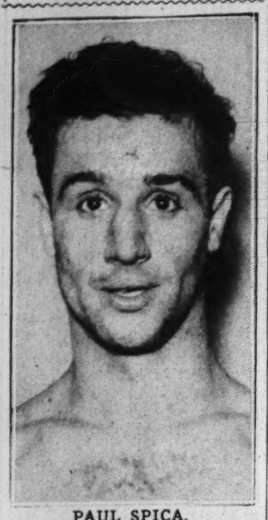
Neither Earl Whitehill nor Buck Newsom was particularly effective, the former giving up nine hits and five runs in the six innings he worked. Jesse Hill, fleet outfielder, led the Washington attack with a triple and home run, followed by Joe Kuhel, with two triples. Smead Jolley, who once was tops among American League batters, smacked out five hits in five trips to the plate for Albany, including a double and triple.

Mullen to Take Rest.

By the Associated Press.

CHICAGO, April 11.—Jim Mullen, co-matchmaker for the Chicago Stadium, ill several weeks from a stomach ailment, planned today to leave next week for Hot Springs, Ark., for 10 days' rest.

Father of Two Children Seeks Amateur Crown



PAUL SPICA,
Featherweight boxer, who will be one of a team of eight representing the Ozark A. A. U. district in the National A. A. U. tournament at Cleveland this week.

Russo Takes 3 Firsts But His Team Loses Meet

MEXICO, Mo., April 11.—The Louisiana Bull Dogs, 1935 champions in the Northeast Missouri Conference, won the annual Missouri Military Academy invitation meet here today, scoring in 14 of 15 events, with a well-balanced team, for a total of 68½ points, to lead a field of 11 competing high schools. It was the first major meet of the outdoor season in Northeast Missouri, and was a Class B State qualifying event.

The Missouri Military Academy finished second, paced by Sammy Russo, sprint and hurdle star, who took individual honors with three firsts in the high and low hurdles and the 100-yard dash, and trimmed 1.3 seconds from the 200-yard low hurdles, negotiating it in 26 seconds flat. It was the second year in succession that the M. M. A. star, a St. Louis cadet, who has won 11 major letters in three years of competition, has annexed individual scoring honors, with three firsts, for 15 points, in his specialty events.

The Mexico Bulldogs, with 16½ points, took third place, with the Fulton Hornets, in fourth place, with 15. Other team scoring was by Vandalia, with 12 points; Centralia with 8, Montgomery City and Wright City with 5 each, and Bowling Green, with 1 point. Boonville and Warrenton failed to score.

Bremer of Wright City set the other meet record of the day, winning the mile run in 4 minutes, 58.9 seconds, to shave 1.7 seconds from the previous mark, made by Rogers of Bellflower, 10 years ago. Roberts of Louisiana, with 12½ points, and Davis, a teammate, with 12, led the meet victors, the victorious Bulldogs taking seven firsts, in doubling the score of their nearest opponents.

100-YARD DASH—S. Russo, M. M. A., first; Sartor, Fulton, second; Davis, Louisiana, third; Hall, Louisiana, fourth. Time, 10.9s.
DISCUS THROW — Roberts, Louisiana, first; McMillen, Louisiana, second; Hammond, Fulton, third; Hale, Vandalia, fourth. Distance, 116 ft. 11½ in.
SHOT PUT—Roberts, Louisiana, first; McMillen, Louisiana, second; Hokiashe, M. M. A., third; F. Russo, M. M. A., fourth. Distance, 45 ft. 6¾ in.
100-YARD DASH—S. Russo, M. M. A., first; Calhoun, Louisiana, second; McMillen, Louisiana, third; J. Aderton, Vandalia, fourth. Time, 10.8s.
POLE VAULT—Davis, Louisiana, first; Ward, Louisiana, second; Waugh, M. M. A., third; Fountain, Centralia, fourth. Height, 10 ft. 9 in.
MILE RUN—Dremer, Wright City, first; Doyle, Louisiana, second; G. Aderton, Vandalia, third; Lindsay, Bowling Green, fourth. Time, 4m. 58.9s (new meet record).
440-YARD RUN—Lutz, Fulton, first; Frank, M. M. A., second; Buggs, Centralia, third; Markham, Louisiana, fourth. Time, 54.7s.
220-YARD DASH—Calhoun, Louisiana, first; J. Aderton, Vandalia, second; Buenger, M. M. A., third; Shields, Louisiana, fourth. Time, 23.8s.
200-YARD LOW HURDLES—S. Russo, M. M. A., first; McMillen, Louisiana, second; Shields, Louisiana, third; Stites, Centralia fourth. Time, 26s (new meet record).
JAVELIN THROW—Davis, Louisiana, first; Broemser, Mexico, second; Douglas, Fulton, third; Hale, Vandalia, fourth. Distance, 157 ft. 6-12 in.
HIGH JUMP—Miller, Montgomery City, first; Roberts, Louisiana, and Stallings, Mexico, tied for second; Webb, M. M. A., fourth. Height, 5 ft. 6¼ in.
880-YARD RUN—M. Stanberry, Mexico, first; Hoff, M. M. A., second; Hulen, Centralia, third; Goss, Vandalia, fourth. Time, 2m 12.1s.
BROAD JUMP—Markham, Louisiana, first; J. Aderton, Vandalia, second; Calhoun, Louisiana, third; Sartor, Fulton, fourth. Distance, 19 ft. 10 in.
880-YARD RELAY—M. M. A., first (W. Buenger, J. Barber, Kirsner, J. Frank); Mexico, second (Jones, J. Buckner, Paden, Stallings); Louisiana, third; Fulton, fourth. Time, 1m. 38.1s.
MEDLEY RELAY—Louisiana, first (Markham, Shepherd, Barnum, Calhoun); Mexico, second; Centralia, third; Fulton, fourth. Time, 1m. 46.5s.

BILLIKEN RUNNERS TO MEET MINERS AT ROLLA, TOMORROW

The St. Louis University track team will depart tomorrow morning at 9 o'clock for a dual meet with the Missouri School of Mines at Rolla tomorrow afternoon. Coach Ed Hall of the Billikens expects to take a squad of 18 men.

Hall has definitely decided on only six of the men who will make the trip. They are Dan Wolken, Maurie Pierce, Bob Shea, Bob Wilson, John Barbaglia and Martin Rossini. Barbaglia and Rossini will compete in the field events.

MUNY BASEBALL ENTRY LISTS TO CLOSE APRIL 20

More than 75 teams already have filed their entries for participation in the softball and baseball leagues of the Municipal Athletic Association, it was announced yesterday by Recreation Superintendent Frank D. Sullivan.

In softball, "old" teams (those which were members last year) have until Tuesday afternoon to exercise their preferences, while all teams must have filed by 5:00 o'clock next Friday at Room 330 Municipal Courts Building. In baseball "old" teams preferences will be honored until Thursday afternoon and all clubs must have filed not later than April 20.

Softball managers and league representatives will hold their final organization meeting on Tuesday, April 21 at 8 p. m. at the Sherman Park Community Center. Baseball team and league delegates will conduct their annual organization confab on April 23 at a site to be determined in the next few days. At both of these meetings, rules for the season will be adopted and officers elected.

Two of the oldest divisions in the 24-year-old Muny baseball organization are returning to city activity, the Empire League and the Ban Johnson League, both of which have been re-organized by the veteran baseball and soccer figure, Phil Kavanaugh.

Among the larger groups on file for the softball campaign are the American Legion League of seven teams and the Y. M. H. A. Senior League of seven clubs.

Both softball and baseball associations will open their season on the same day, Saturday, May 2.

For the information of teams planning to enter, the Muny office will be closed next Monday.

Bowling Notes

A three-game team handicap sweepstakes will be rolled at the Saratoga Recreation next Saturday and Sunday with squads bowling at 2 p. m. each day. Entry fee is $5.25 per team, including bowling, and reservations can be made by calling Clarence Stein, HIland 9633. Classic league teams not eligible.

The Cinderella Recreation has a handicap women's team sweepstakes scheduled for the same days. A guaranteed first prize and three other place prizes will be awarded. Entries can be filed by calling Larry Jouet or Walter Kerr, PRospect 8751.

The Gasts took second place in team high three in the Mound City League at Feuser's Del-Mar Recreation last week, scoring 2898 and taking the odd game from the Hermanns. Gourley starred for the winners with a three-game total of 696, which included games of 267 and 237. His score placed him second in individual high three. In the other matches the Liberty Bells took three from the Morris Five, the Olives two from the Pardues and the Kools two from the Flowers. High scorers: Furer, 628; Mel Tietjens, 612; Levin, 609, Sertl, 581, and Toeniskoetter, 576.

The Carbonites gained a three-game victory over the Angelica Jackets in a special match at Vescovo's Recreation last week, winning by 76 pins. Steiner was high for the winners with 582, while Schurnacher had 238 for high single. Another match will be rolled at Vescovo's Tuesday, with the Carbonites meeting the Schoss team.

The Schumachers totaled 2809 to take two games from the Metropolitan No. 2 team in the Metropolitan Handicap League last week, F. Barry doing the heavy work with a 654 which included a high count of 262. Dr. Dichards cracked 586 to lead the Turner Taverns to a two-game victory over the Met No. 1 team. The Mets were paced by Collier's 584. In the other match, the Schultes won three games on forfeit, Detweiler rolling 609 with a high single of 255.

PALANGIO LED POINT GETTERS IN PLAYOFFS

By the Associated Press.

KANSAS CITY, April 11.—A record-breaking total of 60 points was registered by Oscar Hanson, St. Paul star, during the recent American Hockey Association season, the official final team and individual standings made public today by league headquarters revealed. Dahlstrom of St. Paul finished in second place with 43 points.

In the St. Louis-Tulsa and St. Paul-St. Louis playoffs Palangio of St. Louis was high scorer with six points, followed by McPherson, also of St. Louis, with five.

St. Louis, which finished second in the regular league play, won the playoff by taking three out of five games from St. Paul.

The playoff standings:

SEMIFINALS.

	G.	W.	L.	T.	OG.	Gls.	Pts.
St. Louis —	3	2	0	1	2	7	4
Tulsa — —	3	0	2	1	7	2	0

FINALS.

St. Louis—	5	3	2	0	5	12	6
St. Paul —	5	2	3	0	12	5	4

REGULAR SEASON OFFICIAL FINAL STANDINGS.

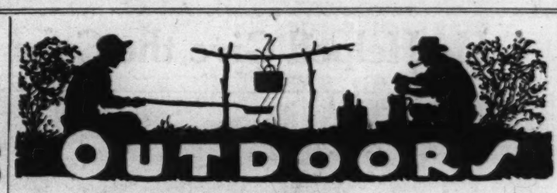
	G.	W.	L.	T.	Gls.	OG.	Pts.
St. Paul —48	32	13	3	153	99	64	
St. Louis —48	27	17	4	115	90	54	
Minneapolis 48	21	22	5	92	86	42	
Tulsa — —48	21	27	0	99	140	42	
Kansas City 48	20	26	2	94	105	40	
Wichita —48	16	32	0	81	114	32	

LEADING INDIVIDUAL SCORERS:

	G.	A.	Pts.	Pen.
Os. Hanson, St. Paul	30	30	60	37
Dahlstrom, St. Paul — —20	23	43	76	
Palangio, St. Louis — —22	20	42	38	
Desjardin, Tulsa — — —20	21	41	27	
Burns, Oklahoma City —20	20	40	33	
Ingram, Oklahoma City —20	18	38	8	
H. Johnson, St. Paul —19	16	35	14	
McPherson, St. Louis —17	18	35	18	
Flood, St. Paul — — —21	13	34	8	
Burmeister, St. Louis —14	19	33	11	
Metcalfe, Kansas City — 7	24	31	23	
Paddon, St. Louis — —17	14	31	21	
Mitchell, Oklahoma City— 8	22	30	18	

Baseball Team Wanted.

One more team is needed to complete the six-club Missouri Tri-City Baseball League. Interested persons are asked to attend an organization meeting tomorow night at Columbian Recreation Center, Big Bend and Lockwood avenue, starting at 8 o'clock.



What Can the Poor Angler Do?

ANGLING for game-fish is now at its season's low mark, thanks to the closed season on all game species except trout. Not until Decoration day, when the ban is lifted, will activity get into full swing.

About the only fishing during the past week was in the State parks where trout received some attention. The weather was unfavorable practically all week, but it was possible to take the legal limit of 10 rainbows at Roaring River, Bennett Spring and Montauk Park, according to reports of State wardens.

At Roaring River where most of the available fishing grounds are reserved for fly fishermen, gray hackles have been used with success, fishermen report. At Bennett Spring and Montauk Park liver and dough bait continued to lead in popularity and fish-getting results.

More Anglers, or Hunters?

Devotees of various forms of recreation, particularly hunters, are apt to take exception to the statement of a writer in Sports Illustrated's current issue.

That there were, in 1935, more fishermen in the United States than there were participants in other forms of sport. He based his belief on the fact that more than 6,000,000 fishing licenses were issued in the various states of the United States and that, in addition, there were 13,000,000 combination hunting and fishing licenses sold.

His conclusion seems to be that there were 19,000,000 fishermen and not more than 13,000,000 hunters. However, in many states to buy a state hunting license it is also necessary to buy the state fishing license, since the two are combined.

Considering this fact it is doubtful if half of the 13,000,000 hunters took advantage of fishing privilege. Also there is no mention made of the large number of hunting licenses in which no fishing privilege is combined, such as are sold by counties. Nor is it taken into account that hunting on property owned by the hunter requires no license.

Fly vs. Bait Fishermen.

The writer of the article does not attempt to divide fishermen into the various types, numerically, but he still thinks that the fly fisherman's sport beats that of the stiff pole and live bait fisherman, for enjoyment. Whether it is better as a provider of food deponent saeth not.

"Fly-fishing is the highest form of angling," he says. "The art is difficult and delightful whether it be wet or dry fly fishing. With the possible exception of golf, casting demands more concentration and skill than any other sport." Which is taking in a lot of territory.

Probably, if the country could be polled, it would be found that there are more live-bait, pole-and-line, hand-line and trolling fishermen than there are casters. But it must be said that once an angler turns to casting, he seems forever lost to still fishing.

* * *

Those Bootleg Fishermen.

That "bootleg" fishing goes on despite closed fishing seasons and wardens is evident from the fact that during the month of March 11 arrests were made for violating the fishing laws of the State. The fact that 23 convictions were made and that two cases are pending may act as a deterrent.

Of the 25 cases 12 charges were for fishing without a license, two for using a trammel net in the Grand River, one was for trapping out of season, five for gigging, three for catching illegal size bass and two for having a fishing net too close to a dam.

Odds and Ends.

Some hair from a red squirrel's tail and a bit of raw sheep wool tied with brown silk thread makes a good bass "tempter" for underwater fishing.

* * *

Vibrations of the earth frighten fish. Talking doesn't bother 'em, but we know a lot of old timers who keep their mouths shut just the same.

Fire Control Helps Wild Life.

Fires, which each year in the past have taken a heavy toll of wild life and cover throughout the Ozarks, are not seen so frequently now that the hill country is being patrolled by forest rangers assisted by Civilian Conservation Corps workers. Scores of fire towers over the Ozarks and particularly in the National Forest areas are manned daily by lookouts.

Perched in towers, more than 100 feet above the ground, CCC workers stay throughout the day and scan the country for whisps of smoke. Through use of field glasses and a type of transit mounted over a map of the area these sentinels can determine the exact location of the fires and immediately telephone this information to the nearest ranger station from which fire fighting crews are dispatched.

Spokesmen believe this will help the natural propagation of game birds and animals throughout Missouri's Ozarks.

Tennis Club Election.

Henry Tebben was elected president of the Kingshighway Tennis Club at its annual meeting last night. He served as treasurer last year and succeeds Harry Penzler, who was recently named head of the Municipal Tennis Association. Other officers of the Kingshighway club are Melita Howard, vice-president; Gertrude Penzler, secretary, and Claude Smith, treasurer. The club now has 102 regular members.

Taste Test No. 2—BASEBALL TRAINING CAMPS

71% choose Vintage Tobacco by Taste Alone



ST. PETERSBURG, FLA.—What cigar do men prefer when judged by taste alone . . . when there are no familiar bands or names to prejudice them? To find out, we made a taste test among 438 spectators at several baseball training camps in Florida.

We gave each smoker who made the test two unidentified cigars—a Vintage White Owl and another—representing the leading nationally advertised brands. Each man smoked both cigars—then indicated the one he liked best. 71% preferred White Owl with its Vintage-tobacco taste. White Owl won hands down by its taste alone.



AT THE YANKEE TRAINING CAMP . . . 81% of the spectators tested voted for the milder, better tasting Vintage White Owl. As the players warmed up, crowds gathered along the side lines. And while the practice went on, many of the spectators made the taste test. Another victory for White Owl!

VAN MUNGO, smokeball ace, says: "I made the taste test and picked the mildest cigar . . . it was the White Owl. Give me a Vintage cigar every time." *At the Brooklyn-Tigers Game,* Clearwater, Fla.—77% of the fans tested preferred White Owl. Sports writers, ushers, ticket sellers joined the spectators in making the test—and in every group the majority preferred the mildness of Vintage tobacco—when choosing by taste alone.



AT THE DETROIT TIGERS-BOSTON BEES GAME, St. Petersburg, Fla.—67% of the spectators tested voted for Vintage mildness. Next day—*at the Cardinal-Yankee Game*—187 fans made the test . . . 68% favored White Owl. Wherever the tests were made, the results were the same—a clear vote for the mildness of Vintage White Owls. It's one cigar that's always mild—for it always has a Vintage-tobacco filler.

MORE SMOKING PLEASURE . . . Today's White Owl is a double "best buy." It's a Vintage cigar—and it's larger, too. Look at this actual-size picture. Compare White Owl with your present brand. *Taste* the Vintage tobacco—see the extra size. Try a White Owl today . . . wherever you are, you can get the same mild Vintage cigar that won these taste tests. It costs but 5¢ at your nearest cigar store.



Vintage WHITE OWL 5¢

Copyright, 1936, by General Cigar Co., Inc.

REAL ESTAT

PART FOUR

ST. LOUIS DAIR NEW BUILDING FACE ALOE P

Contracts Let for Square Milk Pla Garage at Chestn Twentieth.

LARGEST BUILDI PROJECT SINCE

Concern Was Severa in Assembling Gro Which New St Will Stand.

By Berry Moore

The St. Louis Dairy Co., J. M. Lide Jr. is president contracts to the Fruin-Col struction Co. for the erect new main milk plant, toget garage, on the block bou Chestnut, Pine, Twentie Twenty-first streets — co as the largest building proj kind undertaken here sinc Three stories in height, building will stand at th west corner of Twentie Chestnut streets, overlooki Plaza, opposite Union Sta will have a frontage of on Chestnut, and a depth o on Twentieth. Construction of reinforced concrete, ab lutely fireproof. The inte be immaculate in tile floor ceilings, etc. Dairy equipme most advanced type will stalled. From the office tertainment room of the the operation of the enti replete with interesting will be visible.

The new plant will be u milk and by-products.

Covers City Block.

The present three-story pla office building of concrete fir



THE FEDERAL LOAN HAS MANY ADVANTA

1. The most satisfactory way off the home loan. The cos low and is spread over a long years.
2. The Federal Plan does away quent renewals, frequent cos and other expenses.
3. One single monthly payment t of all interest, principal, taxes and tornado insurance premium
4. Each month the interest cost each month the principal paym respondingly increases.
5. The monthly payment is mad your income. No more taxes each December. No more insura miums coming due at inconvenie
6. The monthly payment rem changed during the loan.
7. Under supervision of the Fede ernment.

Loans Made in the City an County of St. Louis Only

LOW INTEREST RATES LONG TERM LOANS

Investigate the Federal Loan

St. Louis Federal Savings and Loan Associa

209 N. EIGHTH ST. ST. LOUIS

COUPON

Please Send Me Details on Long-Term Loans

Name _____

Address _____

City _____ State _____

G-U-T-T SPOUTING

Anything in Sheet

34 YEAR

THOS. McHEN

An Att

QUEST

or fishing without a license, two or using a trammel net in the rand River, one was for trapping ut of season, five for gigging, ree for catching illegal size bass nd two for having a fishing net o close to a dam.

dds and Ends.

Some hair from a red squirrel's il and a bit of raw sheep wool ed with brown silk thread makes good bass "tempter" for under- ater fishing.

* * *

Vibrations of the earth frighten sh. Talking doesn't bother 'em, t we know a lot of old timers ho keep their mouths shut just e same.

ire Control Helps Wild Life.

Fires, which each year in the past ave taken a heavy toll of wild life nd cover throughout the Ozarks, e not seen so frequently now that e hill country is being patrolled forest rangers assisted by Civil- n Conservation Corps workers, cores of fire towers over the zarks and particularly in the Na- nal Forest areas are manned ily by lookouts.

Perched in towers, more than 100 et above the ground, CCC work- s stay throughout the day and an the country for whisps of noke. Through use of field glasses d a type of transit mounted over map of the area these sentinels n determine the exact location of e fires and immediately telephone is information to the nearest nger station from which fire hting crews are dispatched.

Spokesmen believe this will help e natural propagation of game rds and animals throughout Mis- uri's Ozarks.

Tennis Club Election.

Henry Tebben was elected presi- nt of the Kingshighway Tennis ub at its annual meeting last ght. He served as treasurer last ar and succeeds Harry Penzler, ho was recently named head of e Municipal Tennis Association. her officers of the Kingshighway ub are Melita Howard, vice-presi- nt; Gertrude Penzler, secretary, d Claude Smith, treasurer. The ub now has 102 regular members.

MPS

lone

.A.—What cigar do d by taste alone . . . liar bands or names find out, we made a pectators at several s in Florida. who made the test —a Vintage White senting the leading brands. Each man en indicated the one referred White Owl o taste. White Owl taste alone.

PLACE YOUR PRESENT BRAND HERE— COMPARE THE SIZE

ST. LOUIS DAIRY CO. NEW BUILDING WILL FACE ALOE PLAZA

Contracts Let for Block Square Milk Plant and Garage at Chestnut and Twentieth.

LARGEST BUILDING PROJECT SINCE 1929

Concern Was Several Years in Assembling Ground on Which New Structure Will Stand.

By Berry Moore

The St. Louis Dairy Co., of which J. M. Lide Jr. is president, has let contracts to the Fruin-Colnon Construction Co. for the erection of a new main milk plant, together with garage, on the block bounded by Chestnut, Pine, Twentieth and Twenty-first streets — conspicuous as the largest building project of its kind undertaken here since 1929.

Three stories in height, the new building will stand at the northwest corner of Twentieth and Chestnut streets, overlooking Aloe Plaza, opposite Union Station. It will have a frontage of 200 feet on Chestnut, and a depth of 100 feet on Twentieth. Construction will be of reinforced concrete, and absolutely fireproof. The interior will be immaculate in tile floors, walls, ceilings, etc. Dairy equipment of the most advanced type will be installed. From the office and entertainment room of the building the operation of the entire plant, replete with interesting features, will be visible.

The new plant will be used for milk and by-products.

Covers City Block.

The present three-story plant and office building of concrete fireproof construction at the southwest corner of Twentieth and Pine streets will be treated and altered to conform with the new building, of which it will form a part. It will be used exclusively in the manufacture of ice cream.

The consolidated structures, extending from Chestnut to Pine, will span the east and west alley of the block, which will be availabe as a driveway, which virtually will form an integral part of the new big plant. A finished basement will underlie the entire block structure.

The garage, a one-story fireproof structure, extending from Chestnut to Pine, will occupy the Twenty-first street side of the block. It will have a lot fronting of 233 feet on Twenty-first and of 72 feet on both Chestnut and Pine. There have been provisions made to accommodate 80 trucks.

Plans for both buildings were drawn by Gerad W. Wolf, with J. K. Anderson as engineer.

Several Years in Assembling.

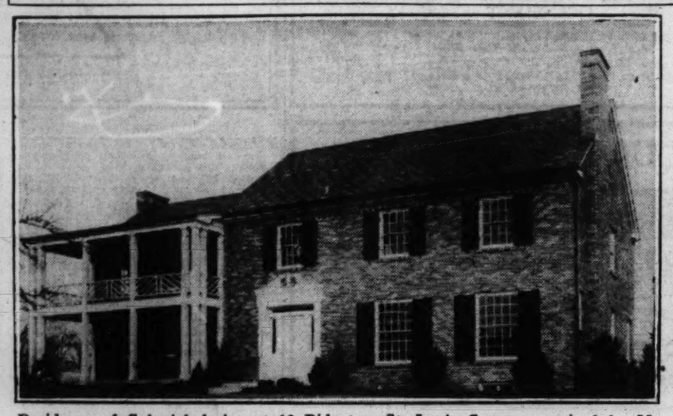
The St. Louis Dairy Co. was several years in assembling the Chestnut street side of the block, divided into small plots, held by estates and individuals. The most important was the northwest corner of Twentieth and Chestnut streets, 100 by 109 feet, owned by the Cooper Real Estate Co., a holding company of the Cooper estate. Negotiations for this holding were handled by Richard C. Spackler, president of the Hemmelmann-Spackler Real Estate Co. Another was the northeast corner of Twenty-first and Chestnut streets, owned by clients of the C. W. McDonald Real Estate Co. Purchase of the southeast corner of Twenty-first and Pine streets completed acquisition of the block, the rest of the Pine street frontage being occupied by the present buildings of the dairy company.

Site Acquired for Hotel.

Just prior to his death, Nathan Frank, former Congressman, purchased the entire Chestnut street side of the block between Nineteenth and Twentieth streets, with ambitious hotel plans. Facing Aloe Plaza and Union Station, the site was regarded as one of the most attractive in close proximity to the business center for a pretentious structure of this character.

FOR ADDITIONAL REAL ESTATE NEWS SEE PAGES 2D AND 14D

New Building Project and Residences Recently Acquired



Residence of Colonial design at 10 Ridgetop, St. Louis County, acquired by Mr. and Mrs. Douglas H. Baer. Ahlemeier Construction Company, builder. The John P. Dolan Realty Company, Inc., was the agent in the transaction.



Residence of Colonial design at 825 S. Bemiston avenue in Davis place, Clayton, acquired by William Guy Redman. Ray Rossi, builder. Shaw and Francis, Inc., agents.



Design of building for the St. Louis Dairy Company to cover city block at Twentieth and Chestnut streets, overlooking Aloe Plaza. Gerad W. Wolf, architect. J. K. Anderson, engineer.



Residence at 7140 Washington, University City, purchased by Mr. and Mrs. E. H. Giessow Jr., represented by the Arthur Goldman Realty Co. The Chauncey P. Heath Realty Co. acted for the seller, Charles Dette.

COMPETITION FOR THE MORTGAGE BUSINESS SEEN

Housing Agencies Find a Line Up of Banks on One Side and Savings and Loan Institutions on the Other.

By the Associated Press.

WASHINGTON, April 11.—Harmony in the family of Federal housing agencies, already ruffled by disagreement over details of a long-range dwelling program, has encountered another obstacle in competition among mortgage lenders.

Housing authorities, while unanimously dedicated to advancement of building recovery, view with mixed feelings the search of idle dollars for employment in the mortgage business.

With the movement was seen prospects of growing competition among banks on one side and savings and loan institutions on the other. That is where the rub comes in among the housing agencies.

Under the wing of Federal home loan banks is a rapidly growing brood of savings and loan associations, long rated the leading source of capital for home building in this country.

Money Is Available.

A substantial amount of Government money has been made available for savings and loan groups, and the home loan banks have sought to provide them with a reserve of capital for expansion of lending.

Beyond the Home Loan Bank Board is the Federal Housing Administration, strenuously working to make the insured long-term amortized mortgage the lever for acceleration in new building and refinancing of load loans at more attractive rates.

Lured by insurance, as well as liberalization of real estate lending

Continued on Next Page.

KARL P. SPENCER BUYS SITE IN DROMARA ADDITION

A lot in Dromara road subdivision has been acquired by Karl P. Spencer of 404 Edgewood drive, Wydown Forest. The purchaser is having plans made for a handsome residence on this site.

The seller was Hugh McK. Jones and Carroll West Jones. Cornet & Zeibig handled the transaction.

★ Modernize Store Fronts ★
The Nurre Companies Glass
B. W. BEINKE Local Mgr. Saint Louis "Glass for All Purposes"
NURALITE STRUCTURAL GLASS
Natural fire polished surface
Ground and polished surface
All colors and thicknesses
PLATE . . . WINDOW . . . TRANSOM . . . ROUGH ROLLED . . . MIRRORS . . . STORE FRONT METALS
Installation Engineers
Economical — Will Assist Financing
Modernize Bathrooms and Kitchens
Our Artists Gratis at Your Service
FR. 1455 — 3815 Lucas

Air Conditioning *Engineered* to Fit Your Home
"AFCO" AIRSTREAM UNIT
for Modern New Homes and Old Homes Made Modern
Leading architects and builders who are qualified to judge the value of air-conditioning heating equipment, continue to specify "AFCO" year after year. Merit alone has earned this confidence. Dependable performance and economical operation have proved to home owners the wisdom of its choice.
Investigate Now!
If you are building a new home or modernizing your present one "AFCO" Heating Engineers will prepare a heating plan on its exact requirements, and give you an accurate estimate—without obligation. Take advantage of this FREE OFFER—at once.
Phone—Write or Visit
AMERICAN FURNACE CO.
2719-31 Delmar Blvd.
Phone JE. 0934
OPEN EVENINGS

5% LOANS
Repay like rent over 20 years under our
FEDERAL HOUSING PLAN
For details, come to 2301 S. Kingshighway,
SOUTHWEST BANK

THE FEDERAL PLAN —For— MORTGAGE LOANS
PLENTY OF FUNDS—
are ready here for approved mortgage loan applications. If you need money for building or buying a home, or for replacing a mortgage that is soon to expire, it will be to your advantage to discuss your needs with a member of our staff. Our terms are reasonable and our service is prompt.
CONSULT
ROOSEVELT FEDERAL SAVINGS AND LOAN ASSOCIATION
3607 N. BROADWAY ST. LOUIS, MO.

NO MESS OR DIRT WHEN INSTALLING (FIRE-ART)
fyrart
Structural Glass — FOR — Kitchen and Bathroom WALLS
ALL COLORS -:- ART PANELS INDIVIDUAL DESIGNS
ZEISER BROS., Inc.
DISPLAY ROOMS 4217 N. GRAND CO. 2000
Ask for Estimate—No Obligation

HOME FINANCING



THE FEDERAL LOAN PLAN HAS MANY ADVANTAGES

1. The most satisfactory way of paying off the home loan. The cost is very low and is spread over a long period of years.
2. The Federal Plan does away with frequent renewals, frequent commissions and other expenses.
3. One single monthly payment takes care of all interest, principal, taxes and fire and tornado insurance premiums.
4. Each month the interest cost reduces; each month the principal payment correspondingly increases.
5. The monthly payment is made to fit your income. No more taxes to pay each December. No more insurance premiums coming due at inconvenient times.
6. The monthly payment remains unchanged during the loan.
7. Under supervision of the Federal Government.

Loans Made in the City and County of St. Louis Only

LOW INTEREST RATES
LONG TERM LOANS

Investigate the Federal Loan Plan

John C. Hall President

ST. LOUIS FEDERAL SAVINGS AND LOAN ASSOCIATION
209 N. EIGHTH ST.
ST. LOUIS

COUPON
Please Send Me Details on Long-Term Loans
Name _____
Address _____
City _____ State _____

E. D. NIMS PURCHASES WASHINGTON AVE. SITE

Acquires Ground on South Side of Avenue West of Twenty-Second.

The property at 2214-16-18-20 Washington avenue, 123 feet west of Twenty-second street, has been acquired by Eugene D. Nims, former president of the Southwestern Bell Telephone Co., represented by J. H. Farish-Knapp & Co. The price paid is withheld.

The site, the improvements of which are of negligible value, has a frontage of 125 feet on Washington, with a depth of 155 feet, extending to St. Charles street.

William L. Gourley, the seller, had just acquired the property from the Gay heirs, residing in Louisiana, California and other parts of the country. The re-sale was made at a handsome advance in price, it is understood.

The site, which has a second frontage on St. Charles, is attractive for a large commercial building. The adjoining ground, 123 by 155 feet, at the southwest corner of Washington avenue and Twenty-second street, is occupied by a filling station.

The six-story supply building of the Brown Shoe Co. stands at the northwest corner of Twenty-second street and Washington avenue. The Mississippi Valley Paper Co. recently purchased the five-story slow combustion commercial building at the southwest corner of Twenty-first street and Washington avenue. Located at 316 North Second street for a number of years, the paper company was the first large concern in the area embraced in the Jefferson Memorial river front improvement plan to acquire new quarters.

Apparently Nims acquired the ground as a speculative investment, predicated on the future of this part of Washington avenue, which seems destined to be developed with high class business structures.

RALSTON PURINA CO. BUYS BUILDING ADJOINING PLANT

A three-story building at 813-15-17 Chouteau avenue has been purchased by the Ralston Purina Co. The lot, having a frontage of 63 feet on the north side of Chouteau avenue, abuts on the south the Ralston Purina mills, covering approximately a half block at the southwest corner of Eighth and Gratiot streets.

The company made the purchase with plans of enlarging its loading building. The consideration was not disclosed.

Officers of the Ralston Purina Co. are Donald Danforth, president; Woodson K. Woods, vice-president, and E. G. Cherbonnier, secretary.

The property was owned by the John H. Reel estate, of which the Mississippi Valley Trust Co. is executor. Arthur S. Martin & Son handled the transaction.

TWO CONCERNS CLOSE LEASES FOR QUARTERS

The Trucking Service Co. of which Hyman Goldstein is president has leased the northwest corner of Seventh street and Park avenue for a long term. The property will be used for the servicing of trucks and for the sale of truck equipment. Possession will be taken on May 1.

The Dau Furniture Co. has completed arrangements for warehouse space in the Brecht building at Hadley and Cass avenues. The premises are served by the Illinois Terminal railroad.

Negotiations in both instances were handled by Eugene L. Wehmeyer of the Breitt & Naumer Realty Co.

Sales Totaling $120,000 Reported.

John H. Armbruster & Co., 8854 St. Charles road, reports sales for the first three months of the year aggregating more than $120,000 worth of homes and home sites. They included 44 homes and 17 lots on which houses are being built.

William La Bagge is salesmanager and vice-president of the company.

An Error Corrected.

The Post-Dispatch last Sunday published, on the Real Estate page, an item telling of the purchase of Ashburton, a farm in Pike County, by Wade T. Childress of St. Louis. The 344-acre tract was owned by Miss Mary Belle Meriwether and two nieces, and the house was built by John Winn Davis, grandfather of Miss Meriwether. In this connection the item said that the Meriwethers and Davises were "descendants" of Meriwether Lewis of the Lewis and Clark expedition. This was an inadvertence, and should have read, "collateral relatives," instead of "descendants." Meriwether Lewis was a bachelor, and Mrs. John Winn Davis was his cousin. George M. Block, St. Louis attorney, called the attention of the Post-Dispatch to the error. His mother, Mrs. Alice Meriwether Block, was the owner of the adjoining farm, Aberdeen, which was sold recently to Ira E. Wight of St. Louis.

Recent Transactions Reported.

The Duerbeck Realty Co. reports the sale of a cottage at 5016 Plover avenue, two lots in Arbor terrace, a flat at 1719 N. Leffingwell avenue and several exchanges.

REAL ESTATE EXCHANGE TO HOLD LUNCHEON MEETING

A luncheon meeting for realtors and their salesmen has been arranged by the Real Estate Exchange for Thursday at 12:30 o'clock at the York Hotel.

Lawrence H. Wood of Coral Gables, Fla., will speak on "Selling Real Estate in 1936."

Wood started his real estate career with the Joseph P. Day Co. of New York, and for 22 years headed his own real estate establishments in California and Florida, building and selling over 1000 homes.

Cyrus Crane Willmore, president of the exchange, will preside at the meeting, arrangements for which are in charge of Arthur C. Hoehn, chairman of the exchange's Committee on Programs and Entertainment.

WALL PAPER SALE
ROOM LOTS 10 Rolls Side Walls 6 Rolls Ceiling 16 Yds. Border $1.08
Washable Craftex, 10c roll
FREE 2 lbs. of paste with orders of $3 or more
WESTERN WALL PAPER
804 N. BROADWAY GA. 8571

VENETIAN BLINDS
The latest 1936 type have improved features. May we point them out to you. No charge for estimates or installation.
Window Shades Made to Order
Any Quality, Size or Color
VICTOR SHADE CO.
CAbany 2568 6129 Page Ave.

1c WALL PAPER
BORDERS, PER YARD
WHITE SHELLAC, 25c PT. BOTTLE
INSIDE VARNISH (4 hour)—1.24 Gal.
HOUSE PAINT —88c Gal.
VARNISH STAIN —49c Qt.
MILLER'S, 6th & Delmar
LYNN'S MARKET OPPOSITE US

AIR CONDITIONING SYSTEM
To heat average 5-room house. Consists of guaranteed Furnace, Automatic Blower with Filters, Thermostatically controlled, Brand-new. Estimates Free $175 Plus Installation
GRand 4549
STANDARD HEATING CO.
415 S. Compton

For latest rental vacancies see today's Post-Dispatch Want Pages.

PAINT NOW
Special Buy Closeout $2.90 Paint, Limited Stock Gal. $1.38
Enamel COLORS MASTER PAINTERS PRODUCT Gal. $1.64
Absorene 10 lbs. 78c
4-Lb. Cut WHITE SHELLAC Less Container Gal.— $1.44
BAKELITE ENAMEL No brush marks. Qt.— 99c
STORE FIX. Crystal Bottom. Complete, $1.98 Others Priced to $14.95
Living-Room Fixture, Bronze-plated — $1.88 Others Priced to —$18.95
JAFFE HDWE. CO.
823 N. 6th St. CEn. 8779

NEED MONEY FOR A MORTGAGE?
If you need money for a Real Estate Mortgage of any kind, consult us. Learn about our prompt service, moderate rates and convenient terms of repayment. We have specialized for years in all forms of real estate financing and are fully qualified to help you as we have helped others.
We Will Consider Applications for Loans in St. Louis City and County.
For a Term of 3 to 15 Years at 5% Interest. Also Building Loans
Hemmelmann-Spackler R. E. Co.
(Established 1890)
7th and Chestnut Sts.
MORTGAGE LOANS
MORTGAGE LOAN CORRESPONDENT New York Life Insurance Co.

4½ & 5%
MONEY TO LOAN ON IMPROVED CITY AND COUNTY PROPERTY
CORNET & ZEIBIG
719 Chestnut St.
OVER 50 YEARS
MAin 4560

G-U-T-T-E-R-I-N-G
SPOUTING ROOFING
Anything in Sheet Metal . . . NO JOB TOO SMALL
34 YEARS DEPENDABLE SERVICE
THOS. McHENRY & SON TINNERS CO.
NEwstead 1850

Visitors at the Mortgage Clinic
Recently Conducted at 710 Chestnut Street and in the department stores by the Federal Housing Administration
Are Invited to Call at Our Office
We welcome your inquiry or your application for a loan.
Pay Yourself the Rent Money and Own Your Own Home
Through the Mortgage Loan Plan of the Federal Housing Administration.
Build, buy or refinance your home with an FHA mortgage loan—repay in monthly installments, which include principal, interest, taxes, fire and tornado insurance premiums, monthly service charge and FHA insurance.
Interest rate 5% . . . Monthly payments approximately $10 per thousand.
MISSISSIPPI VALLEY TRUST CO.
MISSISSIPPI VALLEY TRUST COMPANY
Broadway and Olive—St. Louis
CEntral 7830 . . . Federal Housing Department . . . Third Floor

An Attractive Home Design With Floor Plans and Home Building Suggestions Appear on the Last Page of this Section

CONSTRUCTION OF 200,000 HOMES FORESEEN IN 1936

Federal Experts Point to Shortage of Houses Estimated From 750,000 to 1,500,000, Caused by Depression.

By the Associated Press.

WASHINGTON, April 11. — This year will see the construction of 250,000 new homes, says Stewart McDonald, Federal Housing Administrator. The Federal Home Loan Bank Board foresees construction of "over 200,000" new homes during the year.

Federal experts point to the shortage of homes, estimated from 750,000 to 1,500,000, created by the depression years when new construction slumped. They also point out that there is a large "marriage reserve" among persons unable to marry during the depression; to widespread doubling-up of families which now are seeking homes of their own; to accumulated obsolescence of old homes; to the normal desire of householders to escape run-down neighborhoods, and to the return of movement from farms to cities.

New schemes to finance home building, inaugurated by the Federal Housing Administration, have opened avenues to a new set of would-be home-owners. Prior to the Government's entry into the field it was customary to write no mortgages for longer than 12 years.

Many of the homes were secured by first and second mortgages, necessitating periodic renewals with extra charges. Furthermore, most financial institutions limited their lending on homes to 50 to 66 per cent of the value of the property.

Federal housing put into effect last year a plan for mortgaging that permitted payments over 20 years. The plan was a single mortgage arrangement which also permitted lending a higher per cent of the value of the home.

Federal housing records for last year forecast the types of homes and loans that the majority of Americans will be seeking. The average value of the new one-family homes secured by Federal housing last year was $6000. Terms for payment averaged between 17 and 20 years, and 70.8 per cent of those mortgages were written for 76 to 80 per cent of the value of the homes.

FHA Strides Ahead.

The Federal new home housing program started in January, 1935, and 12,360 loans totaling $60,248,256 were made that year. These figures are expected to double during 1936.

In addition 708,405 loans totaling $245,070,729 were made for the modernization of old homes.

Mortgages accepted by the FHA in the first three months of 1936 for home building and modernization totaled $63,043,685, compared with $7,070,013 in the same period last year.

Many other institutions are engaged in combatting the housing shortage. The Federal Home Loan Bank Board is releasing money to building and loan associations.

PWA expects to construct 25,000 dwelling units this year at an approximate cost of $130,000,000. These units will be, for the most part, in large apartment communities, and will be rented to those who move in.

Resettlement plans under way will provide 29,315 new homes this year. They will average in cost from $1407 for a three-hoom house to $2500 for a six-room house.

Increased building also is anticipated by people who have the cash. Financing also is available from private banks which will lend without Government security, and from private individuals who engage in loaning money for home-building.

FIRM REPORTS SALES OF HOUSES AND FLATS IN MARCH

The Jolly Real Estate Co., 5713 Gravois avenue, reports the transactions closed in March as follows: No. 5417 Delor st., bungalow to Antonia Massa from Wilmer Mueller; 5805-07 South Broadway, four family flat to C. F. Pralle from Charles Mueller; 64-foot lot on the West Side Alexander avenue, to Henry Hein from Mardel Realty & Investment Co.; 2030 Ann avenue, four-family flat, to Frank Horac from a client of A. J. Meyer & Co.; 45-foot lot on South Side of Walsh street, to John McKee from Walter F. Meyer; 45-foot lot on South Side of Walsh street, to John McKee from Nora Marshall; 4656 Adkins avenue., bungalow to Earl Eaton from Clyde C. Chapman; 70 feet at the northeast corner of Macklind and Walsh street, as site for business building to Eleanore Moran from Martha Reese; 30 feet on the north side of Delor street, to Milton Dueke from Emily Meder; 5453 Dresden avenue, bungalow to Erich Spanel from Jacob Judnich; 35-foot lot on the south side of Rosa avenue to Henry Heumann from Oliver and Elmer Voepel, 2022 Withnell street, bungalow to Walter Petty from Edward Fassel. Meramec River club site to Howard Wood, from John Sauer; 30-foot lot on the south side of Delor street, from Antonia Massa to Wilmer Mueller, 4435 Tennessee avenue; bungalow from estate of Catherine Woeltering to Henry De Baets.

E. Fritz Jr. With Carlisle Co.

The Carlisle Realty Co. has added Edward A. Fritz Jr. to its sales organization. He will specialize in the sale of homes in the city and county.

EIGHT BUSINESS LEASES ANNOUNCED AND LOT SALE

The Mullins-Walters Realty Co. report the following leases and sales during the past week:

Gardner Pocket Book Co., has leased the west half of the fourth floor of the building at the southwest corner of Nineteenth and Pine streets for a term of years. The space will be used as a factory, stockroom and salesroom. Ozark Paint Co. has leased the storeroom at 7326 Manchester for a sales and stockroom.

The Square D Switch Co. has leased the storeroom at 2638 Olive street for a salesroom and stockroom. The lessor in this transaction was represented by the McDonald Real Estate Co., the lessee by Mullin-Walters. Goldstein Shoe Co. has leased, for a term of years, the store at 1404 Washington for office, salesroom and stockroom. Paul W. McCullom has leased a building to be erected on the west side of Broadway, 149 feet south of Poplar. Ernest L. McCuaig has leased a building at 3301 North Union for a garage and repair shop. Alton Garment Co. has leased the seventh floor at 1324 Washington for office, stockroom and salesroom. George Emanuel and Gustav P. Mueller have leased a storeroom at 312 North Eleventh street for a tonsorial parlor.

Mullin-Walters Realty Co. also reports the sale of a lot on the south side of Potomac street to a client of their office.

LOCAL REALTORS TO HELP FORM BOARD IN MOBERLY

The president, directors and executive secretary of the St. Louis Real Estate Exchange and the president of the St. Louis County Real Estate Board will go to Moberly, Mo., on Friday, April 17, to assist in the organizing of a real estate board in that community.

The delegation will include Cyrus Crane Willmore, Henry L. Cornet Jr., William A. Federer, Louis Maginn, Eugene D. Ruth Jr., Edward M. Thornhill, Clarence M. Turley, Fred C. Breitt, Ray R. Dolan, Arthur C. Hoehn, Edward L. Kuhs, George S. Metcale, H. A. O'Rourke, Ralph J. Crause, L. William Gerling and Clarence C. Lang, who will depart St. Louis Union Station Friday afternoon at 2 o'clock, via the Wabash Railway in a chartered Pullman car, arriving Moberly at 5:45 p. m. A dinner will be a feature of the meeting, at which an organization of the Moberly real estate dealers will be effected.

The St. Louis Real Estate Exchange is encouraging the creation of such organizations throughout the State, primarily to afford Statewide co-operation of agents and property owners in matters of taxation and legislation affecting real property.

HOUSE, FLATS AND LOTS ACQUIRED IN RECENT DEALS

The Charles A. Beller Agency reports sale and exchanges as follows:

Single flat, 4733 Tennessee avenue, sold for Elizabeth DeWitt; 4225 Exeter avenue, Shrewsbury, St. Louis County, bungalow, to John Glunz; frame house and extra 30-foot lot, 4321 Bates street, sold to Stephen H. Held; 5027 Dewey avenue, modern frame bungalow, for Bessie W. Appel; vacant on Parkwood, south of Haven street, 35x125 feet, for the account of Prescott Rogers; bungalow, 3715 Gustine avenue, for Emerson W. Massigg; 5216 Sutherland avenue; single flat, to John Deveney; 5406 South Kingshighway, brick bungalow, for William Lawler; 4056 Russell boulevard, residence, to Mathew Bayne; double flat, 4247-4249 Russell boulevard, for Raymond Meyers, to Hildagarde Muckler; bungalow, 3952 Keokuk street, for Wernal L. Darr.

Joins Carlisle Company

The Carlisle Realty Co. has added Edward A. Fritz Jr., to its sales force. He will specialize in the sale of homes in the West End and the county.

COMPETITION FOR THE MORTGAGE BUSINESS SEEN

Continued From Preceding Page.

regulations in the 1935 banking act, banks have turned toward mortgages as a promising outlet for surplus funds. A trend toward increasing bank loans on real estate has become noticeable.

Some savings and loan associations have complained that the insured mortgage has been the means of diverting loans to other lenders.

First Borrowers' Market.

The Federal Home Loan Bank review, in its current issue, hails the arrival of the "first borrowers' market in the history of home financing in this country" as a result of the competition.

"Severe competition for loans," it says, "is a relatively new experience for most savings and loan associations.

"Many of these institutions have operated in communities where the demand for home-financing funds exceeded the supply. Their use of the long-term amortized loan plan gave them a virtual monopoly of a large part of the home-financing business. As a result of these advantages, savings and loan associations were largely free to adopt what lending policies they saw fit.

"Today the situation is completely changed. All types of lending institutions are offering long-term amortized mortgage loans. An excess of idle funds, coupled with standards set by the Home Owners' Loan Corporation and the activities of the Federal Housing Administration, has brought down interest rates.

"The absence of desirable investments has turned the attention of commercial banks as never before to home mortgages."

LOANS ON REAL ESTATE

HOME LOANS...

Have You a Deed of Trust Coming Due?

INVESTIGATE OUR LOW COST, SMALL MONTHLY PAYMENT PLAN—

Public Service Savings and Loan Association

3901 PARK AVE. GRand 6668

DEEDS OF TRUST FOR SALE

FIRST DEEDS OF TRUST

6%—5% INTEREST

Secured by South Side properties, $1000, $2500, $3200, $3500, $4300, $5000, $6000, $8000, $9000, $12,000. Call for information.

FEDERER 2610 GRAVOIS PR. 1519

FOR SALE FIRST DEED OF TRUST 3932 FOTOMAC.

$4000 — 3 YEARS. 6% — 4-4 Room Flat; Hardwood Floor; Tiled Bath—Garage. Late Construction.

MORRIS AACH R. CO., 826 CHESTNUT.

CHOICE 6 PCT. DEED FOR SALE.

First deeds of trust, $500, $1000, $2000 and $10,000; double security; get our list. Glit-edge loans wanted; reasonable rates. DITTMEIER, CHestnut 8270, 624 Chestnut.

FOR SALE, FIRST DEED OF TRUST

$1200 — 1 YR. 6% — 2419 BELLE GLADE Modern Brick Bungalow 5 Rooms and Bath

MORRIS AACH R. CO., 826 Chestnut.

CHOICE 6 PCT. DEED FOR SALE

First deeds of trust, $500, $1000, $2000 and $10,000; double security; get our list. Glit-edge loans wanted; reasonable rates. DITTMEIER, CHestnut 8270, 624 Chestnut.

FOR SALE FIRST DEED OF TRUST

$2500 — 3 YR. 6% — 3968 WESTMINSTER, Modern brick residence; 12 rooms, bath, garage; lot 65'.

MORRIS AACH R. CO., 826 CHESTNUT

$7000 FIRST DEED OF TRUST—On two business properties and flat, 6-car garage, over $100 monthly rental; will pay $35 interest monthly; private party. Box R-32, Post-Dispatch.

HAVE several first deeds of trust for sale, all under $4000; on all new brick bungalows, located south; no discount; no agents; private party preferred. Box E-334, Post-Dispatch.

$2500 LOAN, 6 per cent, 3 years, on 4 and 6 room apt. flat. 1238 Goodfellow. CHAUNCEY P. HEATH CO., GA. 3164.

LOANS ON REAL ESTATE

LOANS ON HOMES

Repay your loan by reasonable monthly payments that include principal, interest and taxes over a term of 5 to 20 years.

You pay interest only on what you actually owe each month.

You have no shares to buy; no commissions or renewals to pay.

You have the privilege to increase payments or prepay the loan.

Our 63 years of home-financing attests the soundness of this type of loan.

Phone or Write for Booklet.

LAFAYETTE FEDERAL SAVINGS & LOAN ASSN.

615 Chestnut MA. 2813-14

Apartment Loans Business Loans Residential Loans

We have a large amount of funds and offer many attractive plans at current low rates.

W. I. CHRISTOPHER & ASSOCIATES, INC. 506 Olive St. GArfield 4022

MONEY TO LOAN

LOWEST RATES—QUICK ANSWER "SEE US"

CHRISTIAN BRINKOP

3621 S. Grand LA. 3040

MONEY TO LOAN

In sums to suit on St. Louis and St. Louis County real estate in good locations; building loans solicited. M. A. RUST & SONS REALTY CO., MAin 4551. 816 Chestnut st.

Money at Lowest Rates

LOANED $95,250 LAST WEEK.

To loan in any amount on real estate; no delay; can arrange to pay back whole or part at any interest period.

Be Sure to Get Our Prices If You Desire a Loan

Edw. K. Love Realty Co. MA. 1207 704 Chestnut GA. 0776

DO YOU NEED MONEY?

We have cash for loans ranging from $1000 to $8000. Call us and get a quick answer.

O'ROURKE 5471 GRAVOIS RIV. 4310-11

WE WILL MAKE SMALL 2ND DEEDS OF TRUST

HARRY M. FINE, 809 Chestnut. CH. 8297.

INTEREST RATE ONLY 5%

On bungalow or flat; can have either 3 or 5 year terms, or monthly payment plan. Private parties only. LA. 6648.

F. H. A. HOME LOANS

WILL EXPLAIN AND LOOK AT YOUR PROPERTY WITHOUT OBLIGATION. BYRD, GA. 3164.

TRUST FUNDS—I am trustee for funds which must be invested in first mortgages on improved real estate in St. Louis or St. Louis County; will accept 4½ per cent interest if security is first-class. Full particulars of loan must be furnished. Box E-288, Post-Dispatch.

MONEY TO LOAN—Any amount of trust funds at lowest rates on real estate security; small charge; privilege of repaying given if desired; must be first deed of trust; some description of property necessary. Box O-139, Post-Dis.

WILL BUY FIRST DEEDS.

Any type of city property, past due or delinquent. No object. State discount. Box R-356, Post-Dispatch.

WILLIAM KEANE JR., INC.

MONEY TO LOAN, CITY OR COUNTY Sums to suit; quick answer. 213 Wainwright Bldg. CHestnut 6746.

WE make first deeds of trust; plenty of funds available; see us first. A. K. FEINBERG R. E. CO., Realtors, 2914 Union. EVergreen 4900.

5 PER CENT MONEY.

$1000, $5000 on modern properties. JOST R. CO., 113 N. 10th. CH. 2575.

LOANS AT 4, 5, 6 PER CENT AMPLE FUNDS FOR GOOD LOANS Ghertner R. Co., 5715 Easton. MU. 1380.

WILL make first deeds on St. Louis property. State all particulars for prompt inspection and reply. Box R-266, P.-D.

SEE US for loans from $500 to $5000 at lowest rates. EVergreen 7067. C. E. LUND REALTY CO., 3014 Union.

MONEY—On first deeds of trust, 5-year loans; insurance funds; get our terms. MULLIN-WALTERS REALTY CO., INC.

IF YOU want a loan, call or write; plenty money to loan. SERVICE R. E., 1112 BATES. RI. 2511.

HAVE 5% money; any amount; state facts. Box Y-323, Post-Dispatch.

WILL LEND $2000 to $5000 at 5 per cent on modern real estate, Box E-185, P.-D.

LOANS ON REAL ESTATE



MONEY TO LOAN

I am always in the market for good loans on St. Louis and County real estate. If you are looking for a wide-awake agent to handle your real estate problems, give me a trial and I will give you prompt service and quick results. I give all loans and real estate sales my own personal attention. Avail yourself of my 40 years of successful business experience.

GEO. J. WANSTRATH

Located in My Own Office Bldg. CE. 2940. 715 Chestnut. EV. 3295

MONEY TO LOAN

ANY SUM

Low Interest and Reasonable Charges.

EDWARD L. BAKEWELL

118 N. 7th Street CHestnut 5555

ANSWER IN TWO HOURS

FASTEST, CHEAPEST LENDERS IN CITY—MAKE US PROVE IT

$1000 to $20,000, 4½ to 5½ %

Come direct; no slow corporation methods; old reliable realtor; member Mortgage Bankers and Real Estate Exchange 40 years; no appraisal fee. JOHN A. WATKINS CO., 722 Chestnut.

MONEY TO LOAN on City and County **REAL ESTATE**

TRODTMAN & STRODTMAN

3607 N. Broadway. CE. 8710

$3.50 per Month per Thousand

(plus interest and taxes)

will clear your home in 15 years. Investigate this low rate plan.

AMERICAN HOME Building & Loan Ass'n. Louis F. Yeckel, Pres. 3542 Gravois

Monthly Payment

LOANS

Economy Bldg. & Loan Assn.

722 Chestnut. MAin 2660

5% LOANS 6% Long Term—Low Priced

ACORN For Action FLanders 3050 6815 Gravois

LOANS WANTED

CURRENT RATES

CARL G. STIFEL R. E. CO.

CE. 4770 CA. 6000 PR. 1510

MONEY WANTED

6% 1st Deeds of Trust

We have a large list of gilt-edge first deeds of trust for sale on city property; clear certificates of title and ample fire and tornado insurance with each loan; write or call for list. Papers ready for delivery.

GEORGE J. WANSTRATH 715 Chestnut. CEntral 2940.

WANTED—$10,000

First Deed of Trust on 5 double flats and 1 Single; 22 families; 3 rooms each; bath, gas, electric; in first class condition; all rented; rent $16 per flat; $4224 per annum. Owner. 3417 McCausland.

GOOD DEEDS

$2500, $3500, $5000 Now Available

HARRY NEWMAN

4301 S. Kingshighway. FLanders 1313

MONEY TO LOAN—Choice county improved property. THEO. A. APPEL, RE. 0160.

MONEY TO LOAN—On second mortgages, also first; no agents. Box R-65, P.-D.

6 PER CENT A1 secured loans for sale. SERVICE R. E., 1112 BATES. RI. 2511.

WISH to borrow $2750 on brick 4-family flat building in south side neighborhood; worth at present market, $7500; will pay 5 per cent interest but no commission; will also pay expense of loan papers. Box E-280, Post-Dispatch.

MONEY Wtd.—Large subdividing concern wants man preferably with construction experience who can invest at least $20,000, to manage building program for 50 small homes. Glit-edge security. Box E-129, Post-Dispatch.

WRITE for list of our 6 per cent first deeds of trust; excellent security. GANNON-FRANKE REALTY CO., INC. 1008 Chestnut. CH. 6525.

HAVE $60,000 gilt edged first mortgage as collateral, for $15,000 6 per cent loan; Tuesday at Mark Twain Hotel. Frank K. Ashby.

HAVE several small 2nd deeds of trust; good security; small discount. Box E-187, Post-Dispatch.

WANTED—$250; will return $300 in six monthly payments; good security. Box Y-60, Post-Dispatch.

MONEY Wtd.—I am a private party; want 2500, first deed of trust on my income property; well rented. Box M-243, P.-D.

GOOD $4000, $3000 and $2000 6 per cent first mortgage; to sell on city improved property. A. J. KUHS, T. 1221.

NEED $2500 on first deed; good security; guaranteed. Box B-354, Post-Dispatch.

MONEY Wtd.—$12,000 on highly desirable Clayton income property. Box E-204, P.-D

PRIVATE PARTY wants $7500; new 4-family brick. EVergreen 7578.

$1500 ON new 4-room bungalow. Keeney-Toelle, 5506 Nat. Bridge. MU. 7370.

$7200 1ST DEED OF TRUST, 6%

Barry Newcomb, Inc., 4301 S. Kingshighway

MONEY Wtd.—$2000 first to complete modern 2-story brick. Box R-54, P.-D.

$4000 Wtd.—First deed, on improved income property. Box Y-85, Post-Dispatch.

$2500 WANTED—On south side property; no agents. Box E-257, Post-Dispatch.

STOCKS AND BONDS

I HAVE MONEY TO LOAN AT A LOW RATE ON LISTED AND UNLISTED STOCKS AND BONDS. NO LOAN TOO LARGE OR SMALL. REFERENCES FURNISHED. IMMEDIATE ANSWER. WRITE FULL DETAILS TO BOX 0-213, POST-DISPATCH.

LIBERTY BONDS wanted, for investment showing 10 per cent net. Box E-350, Post-Dispatch.

The renting of spare rooms brings an extra income in many homes. Post-Dispatch want ads reach persons who want to rent rooms,

HOTELS

PARK MANOR HOTEL

5560 PERSHING



You'll enjoy living here near Forest Park with its pleasant invigorating Spring environments.

RESIDENTIAL AND TRANSIENT

Diversified Accommodations Moderately Priced. A Complete 24-Hour Hotel Service. Coffee Shop and Tavern.

OUR CORNER BEDROOMS (4 windows) WILL PLEASE YOU

We Cater to Bridge Parties and Luncheons. No charge for Card Room.

QUIET . . . and Solid Comfort



Only a few minutes from downtown. Shops, theaters and churches nearby.

Come home to the Roosevelt and *relax*. For these large, airy rooms, each with its own bath, give you comfort you've never known before. Rates are surprisingly low, too. You'll find that the Roosevelt is an ideal all-the-year-'round home. Come in and look around.

ROOSEVELT HOTEL

DELMAR AT EUCLID FOREST 4100

Hotel Residence at its Best

HOTEL WESTGATE Kingshighway and Delmar

$18 to $30 Per Month | Rooms as Low as $1

The **WINDEMERE** Delmar and Clara $4.50 Per Week $1.00 Per Day

The **ADOLPHUS** 5004 Delmar $4.00 Per Week Complete Hotel Service

Comfort and convenience for residential and transient guests. Only 15 minutes from downtown. Your inspection invited.

HOTELS

DIFFERENT!

$7 Weekly or Monthly Basis — PRIVATE ROOM INCLUDING

- Bath, Shower
- Double Bed
- Electric Fan
- Telephone
- Outside Exposure

HOTEL MARQUETTE

18th and Washington GA. 1800

Under Schimmel Direction

100 ROOMS — 100 BATHS

SERVICE COMFORT CONVENIENCE

$5.00 SINGLE **$6.00** DOUBLE

A Private Room With Bath

Marion Roe Hotel

Broadway and Pine St. *Sam Milton, Mgr.*

ROSEDALE 2500

DESIGNED-TO-ORDER-SUITES ONE ROOM FURNISHED... $50 UP

CHASE DINNERS $1.00

HOTEL CHASE

1 KINGSHIGHWAY ENTRANCE TO FOREST PARK

FAIRMONT HOTEL

Make reservation now for spring and summer; American plan special; Maryland and Euclid.

ALBANY HOTEL—Rooms, $3.50 week up; first-class. 4873 Page. RO. 9631.

ALCAZAR HOTEL, 3127 Locust—Special winter rates. 75c day, $3 week; garage

BREVORT HOTEL, 412 Pine—All outside rooms; all private baths. CEntral 1977.

BRISTOL HOTEL—5650 Pershing; all outside rooms; private baths. FO. 7440.

EMPRESS RIALTO HOTEL—3534 Olive; 75c day, $3 week; free parking; also rathskeller.

APARTMENTS

Northwest

ALDINE, 4552-60—3 rooms; heat; hot water; refrigeration; janitor. Manager.

CLARA, 3316—3-room efficiency; heat; janitor service; $25.

Keeney-Toelle, 5506 Nat. Bridge, MU. 7370

GERALDINE, 3449 — 3-room efficiency apartment; refrigeration, heat and janitor service.

2807 N. KINGSHIGHWAY

Living room, dining room, bedroom, dinette and kitchen; heat, gas, electric and electric refrigeration included.

KINGSHIGHWAY, 2811-17 N.—4 and 5 room efficiency; heat, refrigeration, gas furnished. WANSTRATH. CE. 2940.

KINGSHIGHWAY, 5460 N.—New building, 4 rooms and garage; $40. See janitor. DUBINSKY RLTY., 504 Wainwright Bldg.

WABADA, 5421—4-room efficiency; newly decorated; Frigidaire, $35. CA. 3144W.

WEST FLORISSANT, 6200 (east of Goodfellow)—Fruit and vegetable store equipped with spray counters, trays and cooler; established trade; splendid location in growing neighborhood. See janitor or phone JE. 6520.

WEST FLORISSANT, 4910—4-room efficiency; heat and refrigeration; resident manager.

South

ACCOMAC, 2807—6 beautiful; hardwood floors; hot-water heat; garage; reasonable

APARTMENT—Beautiful 5-room; GE refrigerator. See Mgr., 3608 Connecticut.

BAMBERGER-KEOKUK — New apt., 4 rooms, refrigeration; see manager.

BATES, 3656—4 rooms, breakfast room, heat, refrigeration; janitor; garage.

GROVER CLEVELAND APARTMENTS

3521-37 BINGHAM AV.

(4300 south, ½-block east of Grand)

Four-five room efficiency, Murphy bed, heat, refrigerator, janitor; caretaker on premises; $31 up.

FEDERER 2610 GRAVOIS PR. 1519

4463 CASTLEMAN

Most delightful efficiency apartment in South St. Louis; large, airy rooms, completely redecorated throughout; new General Electric refrigerator furnished. Please see manager first east; open Sunday.

THE RALPH D'OENCH CO. JE. 3780

CASTLEMAN, 4444—Modern 4 rooms, refrigeration, light and gas,

APARTMENTS FOR RENT

South

4 REAL ROOMS, $35

3911 Castleman; modern apartment; in perfect condition; electric refrigeration. LA. 3841.

CHRISTY BL., 5024—Facing Christy Park, 4-room apartment; rent very reasonable. FLanders 4180 or

ROYAL BLDG. & RLTY. CO. CH. 3944.

COMPTON, 3216 S.—4-room efficiency; range, refrigerator furnished; Gravois bus.

CLEVELAND, 4048—6 rooms, including 2 sunrooms; heat, hot water, Norge refrigerator, gas stove and janitor service; convenient location; will decorate.

WENZLICK, CHestnut 6900.

$25 4101 DEWEY AV. 3 rooms, bath, hardwood floors, furnace.

M. A. RUST & SONS R. CO. MAin 4551

3653 SO. GRAND

3-ROOM EFFICIENCY BEDROOM EFFICIENCY

LIGHT, HEAT, GAS AND REFRIGERATION INCLUDED. GARAGE IN BUILDING. MANAGER, PROS. 0085.

3941 SO. GRAND

Lovely efficiency apartment; modern conveniences; very reasonable.

GRAND, 2017-21 S.—5 and 6 room apartment, third floor; overlooking park. See janitor or phone CHestnut 1500.

GRAND, 2608 S.—Efficiency apartment, $37.50; also furnished apartments.

GRANADA APTS., 4209 Ellenwood; 4-room efficiency; gas, electric. RIverside 4409.

HUMPHREY, 3635—½ block west Grand; 6 rooms, refrigeration. CAbany 7044J.

LAFAYETTE, 3672—4 rooms, sun room, large dressing room, bed, refrigeration, heat, janitor service, garage; open.

AUG. H. GERLING R. CO., 722 Chestnut.

LAWRENCE, 1719—3 rooms; efficiency; includes gas, electric, refrigeration. See manager. $30 and $35.

GROEBL-SENNIGER.

McREE, 3680 (at Spring) — 4-5 rooms; Murphy bed; Frigidaire; janitor.

OVERLOOKING TOWER GROVE PARK. Magnolia at 39th; dandy 5-room efficiency; also nice 4-room efficiency.

MARLOWE, choice 4 rooms, 2d floor; light, gas, refrigeration; 39th and McRee.

NEOSHO, 4226—Large living and bedroom, kitchenette and bath; 3 rooms, stove, Kelvinator, breakfast set, in-a-door bed, heat, hot water, janitor service.

NEWPORT, 5008—Corner Delor; 4 rooms; heat; hot water furnished; $32.50.

PORTIS, 3127—5 beautiful rooms; heat; garage; janitor, stove, refrigeration.

RUSSELL-COMPTON—Beautiful five-room apartment; refrigeration; very reasonable. E. L. Bakewell. CHestnut 5555.

SHENANDOAH, 3435—Lovely modern, 3 and 4 rooms; refrigeration; excellent service. WM. WARREN, Title Guar. Bld.

SHENANDOAH, 3405 — 5 large rooms, heat, refrigerator. LAc. 8989.

THIRTY-NINTH, 2340 S.—4 rooms, bath; heat; hot-water; refrigeration; adults.

TOWER GROVE, 2218—4 rooms, 1st floor, refrigerator, garage; decorate to suit.

Southwest

CHIPPEWA, 4939—4 rooms; new and attractively decorated; 3 exposures.

LANSDOWNE, 5320—Bedroom apartment; oil heat, refrigeration, range, garage.

LINDENWOOD, 4909—3 and 4 room efficiencies, includes heat, refrigeration, gas, electric; resident manager.

MANCHESTER, 7178A—3-5 room efficiencies; modern; all conveniences. HI. 1250.

SOUTHWEST, 6010 — Living room, bedroom, kitchen, dinette, Kelvinator, gas stove, heat, janitor; $35.

MODERN 4 ROOMS, $32.50

Full bedroom, Frigidaire; 2274 Yale, modern arrangement. See janitor.

West

If You Wish a Yard and Oak Trees in the Suburbs

and an exquisite apartment with 2 bedrooms, phone the manager at

The Rockwood Court Apts.

330 Lockwood Av., Webster Groves RE. 4730

THE ROMAYNE

Union and Delmar. Large apartment with 4 bedrooms and 2 baths, $75; large refrigerator, stove, elevator. Real Estate Mgment. Co., MA. 0953

B — 6401 ALAMO, 1st floor West, 5 rooms, bath, refrigerator, heat; janitor service; low rental.

BOEHMER REAL ESTATE COMPANY, 4 N. 8th St. CHestnut 9005

APARTMENT—Lovely 6 rooms furnished; will rent or sell. FO. 8295.

APARTMENTS—West, 3 to 5 rooms, heat, hot water, $30. FOrest 6834.

4906-15 ARGYLE PL.

(Between Lindell and Maryland, west of Euclid.)

6 and 7 rooms (3 and 4 bedrooms), sunroom and 2 baths; excellently maintained and beautifully redecorated. Open.

BANISTER R. E. CO. MAin 0444.

BELT, 716—8 rooms, sunroom, 2 baths, refrigeration and garage; will decorate; open. RA. 8140.

BELT, 309—4 rooms, electric refrigeration, modern, A1 condition; open,

APARTMENTS FOR RENT—South

NO AD CAN DO JUSTICE TO

This Beautiful 6-Room Apartment

10-Story Fireproof Bldg. — Magnificent Grounds — Spacious Rooms — Three Exposures — Two Baths — Heated Garage

THE ADLON PROSPECT 6300 3438 RUSSELL BLVD.

ALSO THREE-ROOM EFFICIENCY

West

BUCKINGHAM, 7507 — 6 spacious rooms with 2 master bedrooms and maid's room; also breakfast room and den; 2 baths; abundant closet space; 2-car garage in basement; a choice apartment at reasonable rent.

FRANCIS-PERRY-RUTH, 110 N. 7th.

BUCKINGHAM CT., 4928—5 rooms; sleeping porch, sunroom. FOrest 8338.

CABANNE, 5348-49—5-room efficiencies; gas and electric furnished.

9 ROOMS—3 BATHS

7306 Byron, very large rooms; finest in West End; 3-family building, $175.

CHAUNCEY P. HEATH CO., GA. 3164.

CABANNE, 5587A—2d floor, 6 rooms, heat furnished, janitor, refrigerator. Being decorated; $45.

LUPPER-ACKER, INC. CH. 8905.

CABANNE, 5617 — Front bedroom; desirable street; low rental. ROsedale 1197. FRanklin 0461.

CABANNE, 5535—5 rooms, 1st floor; refrigeration; reasonable. CA. 1791M.

CABANNE, 5832-40 — 5-room efficiency; gas and electric furnished.

CATES, 5738 — 4-room efficiency; has shower; is beautifully decorated; rent reasonable.

ROYAL BLDG. & RLTY. CO. CH. 3944.

CATES, 5653—4 and 5 room efficiencies; includes heat, refrigeration, gas, electric; resident manager.

CATES, 5620—5 rooms; newly decorated; electric and gas furnished. Williams, McKee & Co.

CHAMBERLAIN, 5561-71—4 and 5 rooms; quiet neighborhood.

4 ROOMS AND SUN ROOM

(OPPOSITE FOREST PARK)

4572 Chouteau; nicely arranged and in very convenient neighborhood; rent $37.50.

DUBINSKY R. CO., 504 Wainwright Bldg.

6322 CLAYTON RD. (West of Skinker)

5 lovely rooms; G. E.; garage; bargain.

6631 CLEMENS

Sunroom with Murphy bed; living room, dining room, kitchenette, breakfast room, tile bath; large bedroom; includes heat, hot water, electric refrigeration, gas stove; garage; janitor service; rent very reasonable. See janitor or call CE. 1084.

CLEMENS, 5806—3d floor west, bright outside apartment, 7 rooms, 4 bedrooms, newly decorated; also 6 rooms, 3 bedrooms. 775 Goodfellow av., 3d floor, south. Moderate rentals. For inspection call CAbany 6917 or come to 5800 Clemens, first floor east.

BEAUTIFUL APARTMENT IN CLAYTON 925 Concordia lane; 3-family; practically new; 67xx west, by Clayton bl.; arrange desirable trade.

LARNER-DIENER CO.

722 Chestnut. CEntral 2965.

5512 DELMAR BLVD.

3 or 4 room apartments; quiet, homelike, all in A condition; gas, electricity, Frigidaire furnished; moderately priced. Suggest that you inspect now. See resident mgr., or call Wm. J. Abbott Realty Co. CHest. 8935

DELMAR, 4178—5 rooms, A1 shape; $30. 5839 Etzel, 4 rooms, refrigeration, $40. 3685A Laclede, 2 rooms, heat furn., $16. 2161 Thurman, 5 rooms, refrigeration.

DELMAR, 5540—7 rooms, 2 baths, sunroom; garage. Wm. Warren, Title Guaranty Bldg.

3 OR 4 ROOM EFFICIENCY

5368 Delmar; living rooms, 12x22; large bedroom; ideal location.

DELMAR, 5268A—5 rooms, tile bath, heat and janitor service; will decorate; janitor on premises. DICKMANN, MA. 4111.

FLYNN PARK DISTRICT

Five beautiful rooms, garage; $80; 7358 Pershing; beautiful; open.

CHAUNCEY P. HEATH CO. GA. 3164.

THE GOTHAM—5904 Enright. This is a large, exquisite building with elevators and a west-end location. The apartments have paneled walls and are decorated in delightful taste. One large apartment with bedroom and closed porch is available at $60, including gas, electric and garage.

ENRIGHT, 5041—2d floor, 7-room apartment, hardwood floors, garage; $40; janitor; steam heat furnished.

DUBINSKY RLTY., 504 Wainwright Bldg.

ENRIGHT, 5525 — Pleasant apartment, available May 1; 4 rooms, first floor; extra bed, electric refrigeration. B. F. Wilke, FR. 0462.

ENRIGHT, 5838—3-room efficiency; completely redecorated; $35; including gas, electricity and refrigeration.

ENRIGHT, 5895—5 rooms, garage; newly decorated; $35. FA. 4355W.

ETHEL, 7346—Living room, dining room, sunroom, bedroom, kitchenette, breakfast room, stove, 2 beds, refrigeration. GROEBL-SENNIGER. **$45**

ETZEL, 6116 — 4 rooms, good location; Frigidaire; $32.50. See manager.

DUBINSKY RLTY., 504 Wainwright Bldg.

MARYLAND AND EUCLID AVES.

245 N. Euclid: 4 full size rooms and bath; 2 bedrooms; beautifully redecorated; rockwool insulation; open; $42.50.

BANISTER R. E. CO., MAin 0444.

NEAR NEW CATHEDRAL—MONTREAL. Lindell and 42d (n. w. cor.); efficiency of bedroom unit; $27.50 up. See manager, or DOUGHERTY R. E. CO., CE. 0336.

LINDELL, 7316 — 2-family, 5 rooms, screened porch, refrigeration, range, heat, garage, janitor.

LINDELL, 4319—7 rooms, bath; stove. GROEBL-SENNIGER **$50**

1369 McCAUSLAND AV.

Choice second floor, south, 4 large, light rooms; $47.50, with garage, heat, refrigerator and stove.

ST. LOUIS REALTY DEV. COR., CH. 1969

McCAUSLAND, 1631—Corner 4 rooms; garage; heat included, $25.

McPHERSON, 4452—5 rooms, electric refrigerator; newly decorated, heat and janitor service; $40.

MULLIN-WALTERS REALTY CO., INC.

McPHERSON, 4933—Sublease 6 large, light rooms, well arranged; ideal location; electric refrigeration; will reduce rate.

McPHERSON, 3943—6 rooms, bath; newly decorated; heat, hot-water, janitor service; $40.

McPHERSON, 5741—5 rooms; large porch, refrigerator; garage; reasonable. E. L. BAKEWELL. CHestnut 5555.

McPHERSON, 4207 — Beautiful 4 room and sunroom, heat, janitor, refrigeration service; strictly modern; rent $40.

McPHERSON, 6012—Modern 5-room apartment; reasonable, HI. 5272.

McPHERSON, 5929—Apartment, reduced; rent reasonable.

McPHERSON, 5926—5 rooms, refrigerator EDWARD E. BAKEWELL, CH. 5555.

McPHERSON, 4520—4 large rooms, hall room, screened sleeping porch; $47.50.

MAPLE, 6018—6 rooms, tile bath, hardwood floors, refrigeration; modern; will recondition; $37.50 and $40.

MORRIS AACH R. CO., 826 Chestnut st.

MARYVILLE, 941 — 6 rooms; hardwood floors; heat, hot water; sleeping porch.

NEWBERRY, 4703—2 rooms, private bath; front entrance.

6253 NORTHWOOD

Beautiful 7-room apartment; 2 baths; garage. SHOSS R. & I. CO., CE. 1245.

IDEAL, EXCEPTIONAL, CONVENIEN

ENT—South

USTICE TO
om Apartment
Magnificent Grounds
Three Exposures
Heated Garage
VD.
EFFICIENCY

West

The Aristocrat of St. Louis
THE CHASE
4931 Lindell Bl.
Charming, spacious, 9-room, sun-parlor, 3-bath apartments.
MODIFIED RENTAL
Model apartment on fifth floor, west.
Very attractive and smart.
Uniformed elevator conductors.
Resident Manager.
MANAGEMENT
Henry R. Weisels Co.
8th & Chestnut. "Quality Service."

515 Lindell
immediate occupancy, one effi-cy and 4-room apartment, includ- bedroom; excellently furnished or urnished, beautifully decorated; gas, tricity and refrigeration included; ge and maid service available; real- t manager, RO. 4515.
IDEAL APARTMENT HOME

igh Class Apartments
Claridge' & 'Traymoor'
CORNER CLARA AND WATERMAN AVE.
and 8 rooms, 2 baths, ga-ge; decorate to suit; open.
Phone FOrest 2226 or CEntral 0314.

Browning Apartments
5536 PERSHING
PTS. Furnished and Unfurnished $40
nager on Premises, ROsedale 9237 or HOUSAM CO., Agent.

-B-C-D Apartments
-10-14-20 Kingshighway
Opposite Forest Park
Rooms, 2 Baths, Sunporch
$108.00 Per Month
ncluding Light, Gas and Refrigeration.
Garage space optional
$7.00 per month
. 2955 P. H. Miller, Mgr.

FOREST PARK APARTMENT HOTEL
4910 WEST PINE
Housekeeping simplified in our attractive apartments. Hotel rooms that are homelike. Rentals that appeal. We invite your inspection.

KINGSBURY
01 Clara (head of Kingsbury Pl.)
Eight Rooms, Three Baths.
DOUGLAS LOAN & INV. CO.
GArfield 1297
504 SECURITY BLDG.

AND, 727—6 rooms; screened porch; rage. E. L. BAKEWELL. CH. 5555.
RAMORE CASTLE
4525 Lindell Blvd.
Desirable Apartments for Desirable Residents
FOREST 2144

4905 LINDELL BL.
d 9 rooms, solarium, 3 baths; beauti-ly decorated. CANVASSED, PAN-LED, PAINTED WALLS in public oms. Inspect this beautiful suite. BANISTER R. E. CO. MAin 0444.
R NEW CATHEDRAL—MONTREAL and 42d (n. w. cor.); efficiency or droom unit; $27.50 up. See manager, DOUGHERTY R. E. CO., CE. 0330.
DELL, 7316 — 2-family, 5 rooms, reened porch, refrigeration, range, heat, ge, janitor.
DELL, 4319—7 rooms, bath; ove. GROEBL-SENNIGER $50
369 McCAUSLAND AV.
e second floor, south, 4 large, light oms; $47.50, with garage, heat, re-igerator and stove.
LOUIS REALTY DEV. COR., CH. 1969
LAND, 1631—Corner 4 rooms; ga-e; heat included, $25.
HERSON, 4452—5 rooms, electric re-igerator; newly-decorated, heat and jan-or service; $40.
ULLIN-WALTERS REALTY CO., INC.
HERSON, 4933—Sublease 6 large, ht rooms, well arranged; ideal loca-n; electric refrigeration; will redeco-te.
HERSON, 3943—6 rooms, bath; newly corated; heat, hot-water, janitor serv-e; $40.
HERSON, 5741—5 rooms; large porch, frigerator; garage; reasonable. E. L. BAKEWELL. CHestnut 5555.
HERSON, 4207 — Beautiful 4 rooms nd sunroom, heat, janitor, refrigeration rvice; strictly modern; rent $40.
HERSON, 6012—Modern 5-room apart-ent; reasonable. HI. 8272.
HERSON, 5929—Apartment, redeco-ted; rent reasonable.
HERSON, 5926—5 rooms, refrigerator DWARD E. BAKEWELL. CH. 5555.
HERSON, 4520—4 large rooms, hall oms, screened sleeping porch; $47.50.
PLE, 6018—6 rooms, tile bath, hard-ood floors; refrigeration; modern; will econdition; $37.50 and $40.
RRIS AACH R. CO., 826 Chestnut st.
RYVILLE, 941 — 6 rooms; hardwood loors; heat, hot water; sleeping porch.
WBERRY 4703—2 rooms, private bath; ront entrance.

6253 NORTHWOOD
tiful 7-room apartment; 2 baths; ga-ge. SHOSS R. & I. CO., CE. 1243.
EAL, EXCEPTIONAL CONVENIENT ghwood, 6340—4 room; balcony, porch; lectric refrigeration, tile bath, shower; lenty air, sunshine. PA. 7070.
RTHWOOD, 6246—7 rooms; 2 full tile ths; insulated building; open.
. RUPP REALTY CO., CAbany 3980.
AVE. 3720 — Modern, newly decorated 5-room efficiency; low rent. Apply mgr.
ORD, 7527—7 rooms, 2 baths, garage, anitor, CA. 0552W.

APARTMENTS FOR RENT—West

CONGRESS-SENATE HOTEL APTS.



Luxurious Living at Low Cost

Hotel rooms; 3 to 5 room efficiency apartments, furnished or unfurnished—for permanent or transient guests. Excellent restaurant noted for its $1 dinners.

Phone FOrest 7844

An Aristocratic Residence

Where you get so much more for so little more. 7 to 8 room, full-size kitchen apartments, with 2 and 3 baths. Spacious rooms, interestingly appointed.

GARAGE in Connection

UNION AND PERSHING

Leonardo Apts.



4166 LINDELL BLVD.

4-ROOM APTS.

In a residential building of quiet refinement—all Apts. have exposure on three sides and outside porches. Beautifully decorated.

STUDIO APARTMENT

Recently completed: Hollywood living room, elaborate French windows with Venetian blinds; the new ivory porcelain kitchen with dinette, canary tile bath. See the most unusual apt. in St. Louis.

MARYLAND MANOR Apts.

4515 MARYLAND

Beautiful corner apartments, furnished and unfurnished; 4 on each floor, all with bedrooms. Elevator operators, garage in building. Convenient to bus, street car lines. Resident Manager. FO. 5353.

Property Management
H. S. CENTRAL CORP. CLAYTON, MO.

West End Apartments

7542 Byron; 7 rooms, 2 baths.
7420 Delmar; 6 rooms, sun parlor, 2 baths.
4961 West Pine; 6 rooms, sun parlor, 2 baths.
5899 Nina; 6 rooms, breakfast room.
726 Heman; 6 rooms.
7306 Forsythe; 6 rooms, second floor.
7375 Delmar; 5 rooms, balcony.
724 Syracuse; 4 rooms, sun parlor.
7243 Delmar; 4-room efficiency.
ALBERT G. BLANKE R. E. CO.
711 Chestnut St. MAin 3046

LINDELL TOWER
3745 Lindell Blvd.
Spacious 3 to 5 Room Efficiencies
Furnished or Unfurnished
Dignified, Quiet, Exclusive
Manager FRanklin 3627

-:- THE RAYMUTH -:-

Three master bedrooms, 2 baths, hall, living room, dining room, butler's pantry, kitchen; heat, hot water, janitor service, electric refrigeration included.

Dignified—Quiet—Exclusive.

484 Lake Ave. FOrest 9333

4333 MARYLAND AVE.

6 ROOMS; 2D FL.; 4 EXPOSURES; HEAT, HOT WATER, JANITOR SERVICE. CALL FO. 9333.

766 KINGSLAND

A lovely apartment of 7 rooms, tile bath; garage. Available April 15. Reasonable.

BARNGROVE RLTY. CO.
112 N. 7th St. MA. 2185

SURPRISING VALUE!

1241 Hamilton, completely reconditioned in and outside; 6 large rooms and solarium; new Frigidaire; range; $50.
JACK DUBINSKY & SONS, CH. 9073.

PAGE, 5356—4-room efficiences; gas heat, refrigeration furnished.

PERSHING, 5355—Large apartment with 4 bedrooms, 2 baths, large sunroom, stove, refrigerator and garage; reduced rent; will decorate. Excellent building.
Real Estate Mgment. Co., MA. 0953

PERSHING, 5590—Merlyn, new building; 4 rooms, $45; includes gas, electric, Frigidaire. See manager.
DUBINSKY RLTY., 504 Wainwright Bldg.

PERSHING, 5381—5 rooms, 2 sunrooms; stove, refrigerator; $50; open.
APEX REALTY CO. MAin 4860.

PERSHING, 56xx—Young lady employed; attractive apartment; no other roomers. RO. 1832.

8 ROOMS—2 BATHS

5981 Pershing; 4 bedrooms; open porch; plenty of closets. Riverside 4300.

PERSHING, 7376—Apartment, 7 rooms, 2 baths. CAbany 4677.

5981 PLYMOUTH

5 ROOMS.

Heat, hot water, janitor service; $45. FO. 9333.

RIDGE, 8315—4 rooms, sunroom; heat, refrigeration; $37.50.

ROSEBURY, 6333 N. — Beautiful apartment of 6 rooms and sunroom; $60; open Dress Realty Co., 722 Chestnut. CH. 8501.

ROSEBURY, 6253—Outstanding 6 rooms, ideal location; see this.

ROSEBURY, 6323 S.—First floor, 5 rooms, sunroom, screened porch. CA. 4627.

316 SKINKER

Corner Waterman, near Washington University; 6 rooms, sun porch; exquisitely decorated; painted throughout; Frigidaire; oil H; possession. OUTSTANDING VALUE; It's a beauty. Agent there 9 to 1 Sunday. GArfield 7982.
JOHN A. WATKINS & CO., 722 Chestnut.

6240 SOUTHWOOD

One 5 and one 6-room apartment; beautiful, modern building; garage; reasonable.

VERSAILLES—Skinker at Rosebury, near spacious 5-room apartment, large master bedroom, maid's quarters; cleanest, coolest location; overlooking park. PA. 0249, or see manager.

6218 SOUTHWOOD.

Overlooking Forest Park.

Delightful apartment of 5 large rooms; California stucco walls; separate shower; garage with front drive; open. FRANCIS-PERRY-RUTH, 110 N. 7th.

6331 SOUTHWOOD.

Lovely 2d floor 5 and 2 sunrooms; shower; garage; reasonable; open. PA. 3388.

SOUTHWOOD, 6331—2d floor, 6 rooms, sunroom, refrigeration, garage; $65. PA. 3388.

OPPOSITE FOREST PARK

1906 Tamm (6326 Oakland); 5 rooms, heat, gas and janitor services; 1st floor. E. STOLTMAN R. E. C., NE. 1091.

The PARK PLAZA

2-3-4 ROOM APARTMENTS

At Modern Rentals

Limited supply of these popular-sized suites, furnished and unfurnished. Get more out of life . . . at a cost of only a little more. We suggest immediate inspection.

Phone Rental Manager FOrest 3300

KINGSHIGHWAY AND MARYLAND

W. B. SHELP & CO.

315 N. 7th St. CHestnut 1238.
ALL OPEN FOR INSPECTION
1170 HAMILTON
4-room efficiency, with electric refrigeration, bed, breakfast-room set, gas and electric furnished; $32.50.
5900 CLEMENS
6 large rooms, $47.50.
4372 WEST PINE
5 rooms and open porch, $45.
3933 WEST PINE
5 rooms and porch, $40; or 2 full rooms, gas and electric furnished; $22.50.
6633 KINGSBURY
6 large rooms, solarium and garage.

THE CATHEDRAL APTS.

4404 Lindell Bl.
A BUILDING OF CHARACTER AND DISTINCTION.
Nine lovely rooms, with sun parlor, 3 baths, second floor east; available at very reasonable rental; garage included. Newly decorated. Open for inspection.
MANAGEMENT
HENRY R. WEISELS CO.
8th & Chestnut. "Quality Service."

The EMBASSY

Smart kitchenette apartments, 2 to 5 rooms, furnished or unfurnished. Excellent restaurant.
3-Room Unfurnished — — — $60.00 Up
4-Room Unfurnished — — — $75.00 Up
5-Room Unfurnished — — — $95.00 Up
GARAGE FOrest 7135
530 N. UNION

Warwick Court
5642 KINGSBURY

6 or 7 room apartment with 2 baths, available on a sublease on a most attractive basis; please see manager 1st floor west or call RO. 0370.
THE RALPH D'OENCH CO., JE. 3780

THE BROADMOOR

5390 Pershing; a delightful apartment; 4 rooms, furnished or unfurnished; new refrigerator and gas range in kitchen. Please see manager or call RO. 2797.
THE RALPH D'OENCH CO., JE. 3780.

400 PURDUE

6-room apartment in University Hills. Beautifully appointed. Large tile bath with shower, separate wash room. Heated garage. Open for inspection.

BARNGROVE RLTY. CO.
112 N. 7th St. MA. 2185

ONLY ONE LEFT!

DeLuxe 5-Room Apt.

THE CROMWELL
5368 Cabanne Ave. FO. 9333

TAYLOR, 319 N.—6 rooms, 2 baths, garage, sleeping porch, attractive lawn, opposite Sacred Heart Convent.

VERNON APTS.

Attractive 3-room apartments now being altered, heat, hot-water, electric refrigerator and stove, $27.50 up; corner Vernon and Union. Apply Mr. Crawford or janitor on premises.

VERNON, 5503—4 rooms; 1st floor; reconditioned; refrigerator, stove; manager

WARWICK COURT—5642 Kingsbury; bright, attractive apartment, sublease; 7 rooms, 2 baths, sunroom, second floor. FOrest 1518.

WASHINGTON, 6805 (1st or 3d floors)—5 rooms, sun parlor and sleeping porch; refrigeration. Open. CHestnut 4540. EUGENE J. ALTHEIMER, WILLIAMS & CALMER, INC., 817 Chestnut.

WASHINGTON, 4256—5 rooms, bath, and sunroom, includes gas, $47.50 electric and refrigeration. Groebl-Senniger

WASHINGTON, 6114—4 beautiful rooms, newly decorated; well ventilated.

WASHINGTON, 5855—7-room apartment; rent $60. Fornoff, ROsedale 2151.

WASHINGTON, 6048—5-room apartment. H. G. RUPP REALTY CO., CAbany 3980.

WASHINGTON, 4721—2 rooms; sleeping porch; all conveniences; reasonable.

WATERMAN, 6041—2d floor; 3 bedrooms, St. Roch's Parish.

FRANCISCUS-MAGINN, Inc.
MA. 4407

6145 WATERMAN.

5 large rooms, tile bath, hardwood floors, electric refrigeration, heat and janitor service.

M. A. RUST & SONS R. CO. MAin 4551.

WATERMAN, 5575—1st or 3d floor apartment; 7 rooms, 3 bedrooms and maid's room; attractive interior; side porch; splendid exposure; inspection invited. FRANCIS-PERRY-RUTH, 110 N. 7th.

WATERMAN, 5138—3rd floor, 3 master bedrooms, one maid's room, 2 baths, 2 showers, overlooking beautiful Portland pl., $110. Apply 1st floor.

WATERMAN, 5528—7 rooms, 2 baths, first floor; refrigeration; garage. COlfax 4531J.

WATERMAN, 6168—Beautiful 5 rooms; electric, gas, refrigeration; $65. PA. 3388.

WATERMAN, 5542—6 rooms, 2 sun parlors, 2 baths; $75.
HENRY R. WEISELS CO., 8th & Chestnut

WATERMAN, 5522—5 rooms and 2 sunrooms; open. PRospect 6694.

WATERMAN, 5574 — 5 rooms, sublease; good condition; reasonable; see janitor.

WATERMAN, 5614—2nd floor; 8 rooms, 2 baths. PA. 5930.

WATERMAN, 5237—9 rooms, sunroom, 2 baths; garage. FO. 9196.

WATERMAN, 5133—3-family, newly decorated; Kelvinator, Roberts, FO. 6880.

WATERMAN, 5803—5 rooms and sunroom; will decorate. CA. 2604R.

APARTMENTS FOR RENT—West

May We Show You Through the



Pierre Chouteau Apartments

AT 4440 LINDELL

Each apartment has 3 exposures, thus assuring you of the proper amount of ventilation and sunshine. Ideal central location for business, sports, shopping, theatres and churches.

5 & 6 Room Apartments
One and Two Baths

6-Room Furnished Apartment on a Sublease.

Resident Manager

"IT SUITS ME FINE"

It's nice to come home to a place that's really comfortable. That's why so many business men and women have made the Park Edge their home. Everything is provided at the Park Edge. Conveniently located to shopping center. Moderately priced 3 and 4 room furnished apartments and hotel rooms offer cheerful, bright surroundings. Only 15 minutes from downtown.



The PARKEDGE APARTMENT HOTEL
West Pine at Euclid Av. FO. 5090

Resident Manager

The Ultimate
In Graceful Living!

Here, in this delightful Early American atmosphere, your home requirements are met with an apartment to fit your needs.

One Room, with Kitchenette
Bedroom Efficiency
Four Large Outside Rooms
Inspection Invited

The Winston-Churchill
5475 Cabanne Ave., FO. 9333

CORRECT
LOCATION
ARRANGEMENT
PRICE
Four-Room Efficiency

The Versailles
709 Skinker Boulevard
M. H. Rodemyer & Co.
[Back of Every Lease Is Rodemyer Service]
109 N. 8th St. MAin 4124

Branscome
APARTMENT HOTEL
Overlooking Forest Park

Attractive rentals of newly decorated housekeeping apartments. All hotel rooms have private baths.

Excellent Cuisine—200-Car Garage

5370 PERSHING RO. 4000

3 ROOM SUITES
$50 TO $75 PER MONTH

Beautiful furnished, with COMPLETE HOTEL SERVICE; excellent dining room. Close to transportation. In the heart of the West End.

HAMILTON HOTEL
Hamilton and Maple Aves.—CAb. 6166

528 N. NEWSTEAD

Really a choice efficiency apartment, in-a-dor beds in dressing room and dining room; refrigeration included; at nominal rental.
THE RALPH D'OENCH CO., JE. 3780.

WATERMAN, 5157—6-8 rooms, 2 baths: reasonable; garage. FO. 4810.

DONALDSON COURT—605 Westgate. Suburban location; near University City schools. Bedroom apartment with in-a-dor bed in living room making equivalent of 2 bedrooms; $50 including electric and gas. Playground for children.

726 WESTGATE AV., $55
6-room apartment and breakfast room; excellent condition, refrigeration and heat furnished; garage; janitor service. MAin 4212. CAb. 4740.

WESTGATE, 749—1st floor, 5 rooms and garage; excellent condition; $47.50.
DUBINSKY RLTY., 504 Wainwright Bldg.

6 ROOMS, SUNROOM, $50

5769 Westminster; delightful arrangement, modern 3-family, to be like new. NE. 0593.

WESTMINSTER, 5733—2d east; 4 rooms and sunroom, bed, stove, $40 refrigerator, GROEBL-SENNIGER.

WESTMINSTER, 5722—6 rooms; will put in exquisite condition; Frigidaire; concession; $40. GA. 7982.

STATE APTS—3658 West Pine. Three-room efficiency unfurnished; elevators, beautiful lobby, garage and modern building; quiet surroundings.

WEST PINE, 4394 — Parcade Pullman; $32.50; 4-room efficiency; $60.
M. H. RODEMYER & CO.,
109 N. 8th. MAin 4124.

WESTMINSTER, 4516 — 6-9 room modern duplexes, yard, janitor. RO. 0331.

WEST PINE, 4113-13A—5 and 8 rooms; newly decorated; steam heat, janitor. FO. 9951.

WEST PINE, 4925—2d floor, 9 rooms, 3 baths, beautifully decorated; advantageous lease for immediate tenant. FO. 0232

SUBLEASE—6 large, light rooms, well arranged; ideal location; electric refrigeration; will redecorate. ROsedale 2030.

APARTMENTS FOR RENT
FURNISHED OR UNFURNISHED

Northwest

NATURAL BRIDGE, 5372 — 3 and 4 rooms, furnished and unfurnished, reasonable; 2 blocks from school; resident manager, MU. 4505.
M. H. RODEMYER & CO.,
109 N. 8th st. MAin 4124.

West

DELMAR, 4050—3-room eff., furnished or unfurnished; manager on premises.

THE BERKSHIRE, 5629 ENRIGHT.
Efficiency and bedroom units; $37.50 up.
DOUGHERTY R. E. CO., 109 N. 7th.

THE ELLSWORTH

VERY SPACIOUS EFFICIENCY UNITS; CONVENIENT LOCATION; FURNISHED OR UNFURNISHED. REASONABLE RENT.

4405 WEST PINE. NEwstead 1636.

KINGSBURY, 6016-24—2-room furnished or unfurnished; manager on premises.

TAYLOR, 327 N. — 4-room efficiencies; near Lindell; convenient location.

SPRING VALUES!!

1230 Amherst Place
Five Rooms — — — — $45.00

1246 Amherst Place
Eight rooms — — — — $60.00

1245 Shawmut Pl.
Five rooms — — — — $45.00

1282 Hamilton
Eight rooms — — $55.00 & Up

3458 William Place
Five-room efficiency — $40.00

FRANCISCUS-MAGINN, Inc.
MAin 4407.

PRESIDENT APARTMENTS
4615 Lindell Blvd.
ROsedale 3328

11-Story Fireproof Building. Well-arranged 3-Room Efficiencies.

Furnished or Unfurnished. Also 6 Rooms and 2 Baths.

EFF. and BEDROOMS
$37.50 Up
Double Exposure
Heat, Refrigeration
6647-55 BERTHOLD
½ Block S. Forest Park
In the City

LICHTENSTEIN ESTATE Inc
2944 LOCUST JEF. 6310

5570 CATES

Delightful efficiency apartment; desirable exposure; furnished or unfurnished; new G. E. refrigerator, gas and electric included. Please see manager or call FO. 8973.
THE RALPH D'OENCH CO., JE. 3780.

APARTMENTS FOR RENT
FURNISHED OR UNFURNISHED

West

DANIEL BOONE
3733 Lindell Blvd.
FRanklin 4070

14-Story Fireproof Building. Nicely arranged 3 and 4 Room Efficiency. Furnished or Unfurnished. Within Easy Reach of Business and Recreation Centers.

Visit the DANIEL BOONE

WESTMINSTER, 4125—3-4 rooms, heat, hot-water, refrigeration; manager.

WESTMINSTER, 4631-33—2-3 room efficiency; manager on premises.

WHITTIER, 529 N.—3-room eff., furnished or unfurnished; manager on premises.

APARTMENTS FOR RENT
—FURNISHED

Northwest

BADEN, 730—Furnished 3-room efficiency, $25-$30. Apply 8116 N. Broadway.

PALM, 4731—3 rooms, complete. Phone, linens, garage. EV. 0322.

WABADA, 5425—4 rooms, new furniture; $30, $40; Frigidaire. CA. 3144W.

APARTMENTS FOR RENT—West

625
SKINKER BOULEVARD
Overlooking Forest Park

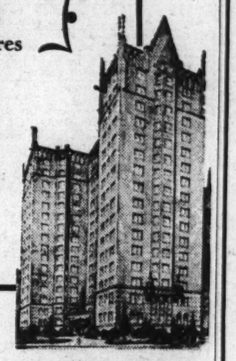
6, 7, 8, 9 ROOM APARTMENTS
All With 3 Exposures

Dignified surroundings and precise, efficient service provide the comfort and luxury of modern living.

These apartments are spacious, homelike and surprisingly economical as well as convenient.

The 6-room apartments have 2 baths; 7 rooms, 3 baths; 8 rooms, 4 baths; 9 rooms, 5 baths.

Under Personal Supervision
AGNES G. BOWLES
CA. 3105



IT'S IDEAL FOR
Spring and Summer
The Highest Point in Town!

All Rooms and Apartments newly decorated and furnished. A Block of Tile Terraces.

Rooms from $50 per month

The Hotel Coronado
LINDELL BLVD. AT SPRING AVE.

FOUR and FIVE ROOM APTS.
Newly Decorated
REFRIGERATION, HEAT
$50 Up
6221-27 SOUTHWOOD
(At Skinker)
LICHTENSTEIN ESTATE Inc
2944 LOCUST JEF. 6310

Economical Living!

2530 Bellevue (7200 west), attractive 3-room efficiencies, $27.50 to $32.50; gas and heat included; open.
JACK DUBINSKY & SONS, CH. 9073.

APARTMENTS FOR RENT
—FURNISHED

South

ANN, 2012—Complete front, 2 rooms, sink, Norge, newly decorated; adults.

APARTMENT—Most beautiful furnished 4 rooms; $43.50. Apply 4525 Flora.

APARTMENT—Small efficiency; very attractive. See manager. 3185 S. Grand.

CLEVELAND, 4603 — 4-room efficiency; good transportation; reasonable. GR. 3147.

CLEVELAND, 4603 — 3-room efficiency; good transportation; reasonable. GR. 3147.

EADS, 3443—3 rooms, attractive furniture, dishes, linens, washing machine; adults.

HENRIETTA, 3252—Living, dining, Murphy, kitchen, dinette, bedroom, Kelvinator, linens, dishes, heat, janitor; $43.

JEFFERSON, 3155 S.—3 and 4 room efficiencies, nicely furnished; hardwood floors, tile bath, refrigeration; low rent. PR. 8588.

RUSSELL, 4049—3 rooms, bath, hot water; decorated; private entrance.

VICTOR, 3500—2-room efficiency; nicely furnished; desirable location; adults.

WILMINGTON, 3815 — Holly Hills, 4-5 rooms, redecorated. RI. 2587W.

Southwest

CHIPPEWA, 4929—4 rooms, new and attractively furnished. See manager.
HOLLYWOOD APARTMENTS.

4984 Chippewa; efficiency; now available.

West

Your Inspection Is Invited

Rentals on these bedroom or small apartments are very moderate considering the high standing of the building. Carpeted floors, refrigeration, gas, modern furniture and maid service if desired.

Ranelagh-Wilmar 5707 McPherson

8 ROOMS—2 BATHS

49xx ARGLE PLACE—Attractively furnished, including linens, china and silverware; just redecorated; "off-white" walls and pastelle color ceilings; Venetian blinds; available for 1 yr. E-36. P.-D.

710 CLARA, $32.50

Completely furnished efficiency, steam heat, Frigidaire, gas and electric included. Manager's office, 5577 Delmar
DUBINSKY RLTY., 504 Wainwright Bld.

COMMODORE APARTMENTS, 5316 Pershing—Furnished and unfurnished; kitchenette apartments, rooms, switchboard and elevator; hotel service if desired. Mrs. Fillmore, Manager. ROsedale 0200.

CLAYTON RD., 6310 — Living room, bedroom, dinette, kitchenette, complete; southwest entrance beautiful Forest Park.

THE TIVOLI—6358 Delmar. Neatly decorated little apartments, delightfully furnished, elevators, $40.

DELMAR, 58xx—1-2; nicely furnished rooms; and kitchenettes. CA. 7413.

DESIRABLE FURNISHED

5745 Enright, corner Goodfellow; comfortable; convenient; very reasonable rent.
JACOB RUBIN & SONS, CE. 1154.

NOT CHEAP! BUT REAL VALUE

5815 Cates
Bedroom apartment. Gas and electric furnished. Rent, $50.00

6066 Cates
Three-room efficiency. Gas and electric furnished.
Rent — — — — — — $40.00

5602 Enright
Rent — — — — — — $40.00

5455 Delmar
Rent — — — — — — $40.00

5660 Kingsbury
Rent — — — — — — $40.00

5386 Pershing
Four-room apt. Rent, $47.50

5327 Pershing
Seven-room apt. Rent, $70.00

FRANCISCUS-MAGINN, Inc.
MAin 4407.

APARTMENTS FOR RENT
—FURNISHED

West

ENRIGHT, 5091—2 and 3 rooms, everything furnished; by week or month.

FOREST PARK, 4348—Nice furnished front 3-room apartment; refrigeration.

HAMILTON, 762—2-room efficiency, nicely furnished, light, gas, electric refrigeration, janitor, $31; adults.

HAMILTON, 858—5-room furnished apartment, 3d floor. Reasonable. CA. 1536R.

HORTON, 5934—3 rooms, private bath, separate entrance; $6 week.

KINGSBURY, 5933—5 bright rooms, 2 bedrooms, refrigeration; garage. FA. 5211.

KINGSBURY, 5783—2-room apartment; heat, gas, electric; private entrance, $6.

THE CARLETON — 4616 Lindell. Delightful 3-room apartment in this exquisite building; garage and dining room in connection. Your inspection invited.

1133 LOUISVILLE

Beautifully furnished bedroom apartment, southern exposure; modern; very reasonable.

LINDELL, 3910—Attractive 2-room, furnished complete, $6.50.

LINDELL, 4170—First floor; 3 rooms and bath; janitor. JE. 2494.

McPHERSON, 3938—Cozy studio apartment; with connecting bath; third floor front; $22.50; $6 weekly.

MAPLE, 6010—3 and 4 rooms, neatly furnished; modern. CA. 2407.

MAPLE, 5375—3 large, south rooms; complete; Frigidaire; adults.

$25 3-room Frigidaire efficiency; gas, light, linens; front; $30 up. Manager, Fields, 4339 Olive.

PLYMOUTH, 5878— 5-room efficiency, completely furnished; gas, electric included; $45. See manager Apt. 1.
B. A. THOMPSON R. CO. PA. 0141.

VERNON, 5100—2-room apartment, 3 exposures; completely furnished.

SIR WALTER RALEIGH
3664 Washington Avenue

Large bedroom or efficiency apartment in a quiet mid-town location. Ten minutes from downtown, yet excellent environment at a modest rental. One-half block west of Grand boulevard. JE. 5640.

KATHERINE APTS.
4432 Washington; pleasant, $32.50 comfortable, modern 3-4 room AND UP efficiency. FR. 5767

WASHINGTON, 4639—3 rooms, everything furnished; reasonable.

WASHINGTON, 4280—2d floor front, newly decorated; Frigidaire; garage.

THE LAKE

5132 Waterman; delightful bedroom efficiency apartment; desirable exposure; furnished or unfurnished; gas and electric included. Please see manager or call FO. 9636.
THE RALPH D'OENCH CO., JE. 3780

WATERMAN, 5041—Nicely furnished 3-room efficiency apartment, including gas for cooking, electric light and refrigeration; open.

HAUSCHULTE R. E. CO., 2407 N. B'way.

WATERMAN, 6152—Lovely 3 and 4-room efficiencies; ideal location; reasonable.

WESTGATE, 754—Newly decorated furnished apartment for family of 2 or 4; convenient to stores and transportation. Reasonable rent. See janitor or call MU. 0953.

WEST PINE, 3842—Front 2-room apartment; electric refrigeration, phone, cooler system; $8 week.

WEST PINE, 4128—2 or 3 rooms; private bath; refrigeration.

WEST PINE, 4245—Modern 3-5 room efficiencies; completely furnished. Apply mgr.

FLATS FOR RENT—Central

BLAIR, 3111—3 large rooms; newly decorated, $12.50. CHestnut 6243.

CASS, 2719—Five rooms, gas, electric; open; $9. FRanklin 0461.

CASS, 2119A—Three rooms, toilet, electric; $12.

EIGHTEENTH, 823 N. — 2 nice, bright rooms; bath, gas, electric. FO. 0169.

FOURTEENTH, 1449A N.—Neat 3 bright rooms; everything new; $8.

JOHN, 4309A—4 rooms, large attic, low rent; pay moving. PA. 0711J, MA. 4864.

LINCOLN, 3713—3 light rooms; bath; porcelain sink; $15.

NINTH, 808 N.—Between Delmar, Franklin; 2 rooms and toilet; 2d floor; $10.

$8 1328 N. 19th; 3 rooms, gas, electric; rent reduced; A1 condition. Open.

NORTH PARK, 1406 — 3 rooms, hardwood floors, gas, electric, furnished, $14.

SEVENTH, 1011 N.—3 and 4 rooms, inside toilet, electric, etc.; in a $100,000 bldg.; 2 blocks south of Neighborhood Gardens; $7.50 to $12.50; see janitor.

APARTMENTS FOR RENT—West

APARTMENTS

THAT WILL MEET YOUR REQUIREMENTS

6665 Washington Blvd.
7 rooms, 3 master baths, first floor, southern exposure — $85.00

7528 Parkdale Ave.
6 and 7 room efficiency, 2 master baths, including garage, $75 and $85

304 Skinker Blvd.
6 rooms — — — — — — $65.00
Walking distance to Washington University.

6416 Oakland Ave.
4 and 5 rooms including garage. Opposite Forest Park, $45.00-$50.00

4509 Washington Blvd.
6 rooms, 2 baths — — — $50.00
Exceptional rentals.

2005 S. Grand Blvd.
4-Room Efficiency Units — $50.00
Opposite Reservoir Park.

775 Belt Ave.
7 rooms — — — — — —$50.00
2-family building.

3673-81 Waterman Ave.
2-4-5 Room Efficiency Units, furnished and unfurnished — $35-$50

4329 S. Grand Blvd.
5-room efficiency, includes garage — — — — — — $50.00

3607 Osceola St.
4-room efficiency, includes garage — — — — — $50.00

1212 Hamilton Ave.
5 rooms — — — — — $45.00
Screened-in porch.

Arkansas and Crittenden
N. E. corner; 4-6 large rooms, including refrigeration — — $40-$45

5136-40 Delmar Blvd.
4-5 large rooms, with all modern conveniences — — $37.50 to $45.00

5887 Plymouth Ave.
5 large rooms — — — $45.00

5254-72 Waterman Ave.
5 and 6 rooms, will decorate to suit — — — — — $45.00

5605 Etzel Ave.
5 rooms, including G. E. refrigeration — — — — — $42.50

767 Belt Ave.
5 rooms, third floor — — $42.50

6248 Delmar Blvd.
4 rooms, very reasonable — $40.00

407 N. Taylor Ave.
5 rooms, very reasonable — $40.00

4225 West Pine Blvd.
4 rooms and sunroom — $40.00

5604 Julian Ave.
5 rooms, sunroom — — — $40.00
Will decorate to suit.

826 Clara Ave.
4-5 Room Efficiency Units, light and gas included — $37.50 and Up

5126-32 Delmar Blvd.
5 rooms — — — — — $37.50
G. E. refrigeration.

3185 S. Grand Blvd.
One-room efficiency, furnished very fine — — — — — $35.00

4503 McPherson Ave.
4 rooms, convenient to everything — — — — — $35.00

3608 Castleman Ave.
3-4 room efficiencies and sunroom, opposite Reservoir Park — $35.00

4333 Delmar Blvd.
4 rooms — — — — — $30.00
G. E. refrigeration.

5715 Delmar Blvd.
4-room efficiencies — — — $27.50

MANAGEMENT

HEMMELMANN-SPACKLER REAL ESTATE CO.

701 Chestnut St. Phone MAin 1224

FLATS

FLATS FOR RENT

FLATS—LIKE NEW

3634 Aldine; 4 rooms, bath — —$13 50
1233 Armstrong; 3 rooms, elect. 6 00
1025A Armstrong; 3 rooms, toilet 9 00
2213A Benton; 3 rooms, electric 15 00
1019A Cass; 3 rooms, electric— 7 00
3519 Cass; 4 rooms, toilet — — 15 00
1211 Clinton; 3 rooms, electric— 10 00
1317 S. 8th; 3 rooms, toilet — 8 00
3145 N. 11th; 3 rooms, electric— 6 00
3523 N. 11th, rear; 2 rooms, elec. 5 00
2026A Farrar; 3 rooms, electric 9 00
4018A S. Grand; 4 rooms, bath 22 00
1324 Hogan; 4 rooms, electric— 10 00
1025 Julia; 2 rooms, electric — 9 00
616A Lami; 4 rooms, toilet — 9 00
1420 Madison; 3 rooms, electric 7 00
1611 Menard; 2 rooms, electric— 7 50
1421A Monroe; 3 rooms, electric 7 50
1218 S. Newstead; 3 rooms, bath 12 50
2125A S. 9th; 3 rooms, electric 10 00
2522 N. 9th; 2 rooms, bath, electric furnished— — — — 8 00
601A Rutger; 3 rooms, electric— 9 00
1011 N. 7th; 2, 3 and 4 rooms, toilet, electric — — 6 00 to 12 00
3734A N. 21st; 3 rooms, electric 9 00
1448A N. 22d; 3 rooms, bath — 13 00
3226 Vista; 3 rooms, toilet— — 14 00
1219B Armstrong; 2 rooms, elec. 3 00
1503A Leffingwell, 3 rooms, bath 9 00
3201½ Walnut, 3 rooms, electric 8 00
18 N. Spring, 3 rooms, bath — 15 00
1231 S. 7th, rear, 2 rooms, elec. 6 00
2349 Park; 2 rooms, bath — — 10 00
2347B Park, 3 rooms, bath — 9 00
1222A Missouri, 3 rms., toilet 11 00
1003 Lynch, 2 rooms, toilet — 8 00
2220 Hickory, rear, 2 rooms, toilet 9 00
1903A Benton, 3 rooms, electric 9 00

SEE WHAT WE OFFER YOU

Inspect yourself how cheerful we completely redecorated in a charming color combination FOR YOU this 5-room and bath, air conditioned flat. Opposite McKinley High School. 2143 Russell blvd.

FLATS FOR RENT—North

$15 3727A Cottage; 3 rooms, bath; newly decorated; rent reduced.

DODIER, 2540W—3 rooms, toilet; electric; $8.
B. A. THOMPSON R. CO. PA. 0141.

DODIER, 2511½A—3 large rooms; decorated; electric, $9. FO. 4777.

DODIER, 1402—Five rooms; toilet; $9.
MULLIN-WALTERS REALTY CO., INC.

EAST FAIR, 2131—6 rooms, bath; hot-water heat; adults; O'Fallon Park.

EAST GRAND, 1403—3 rooms; only $12.
JOHN McDOWALL, 722 Chestnut.

EAST WARNE, 2140—4 rooms, modern; garage. COlfax 5030W.

FAIR, 4136A—3 rooms; will decorate; low rent. CE.#1305.

FLAT—First floor, 5 rooms, bath, furnace, hardwood floors, screened porch, garage; O'Fallon Park district. Box Y-335, P.-D.

4016 GARFIELD

FLATS FOR RENT—North

SAN FRANCISCO, 4122—5 rooms, garage; hot-water heat, with oil burner, crafiex walls, vitrolite bath and kitchen; many extras; adults

SAN FRANCISCO, 4280A—3 rooms, bath, furnace; garage optional, $16.

TAYLOR, 3926 N.—4 rooms; bath, paint-ed, decorated; furnace; good repair.

4 ROOMS, REFRIGERATOR, $22.50 3701 N. 28th; corner of Salisbury; hard-wood floors, hot-water heating plant; second floor. A. JAY KUHS.

TWENTY-FIFTH, 4037A N.—4 rooms, bath. FArkview 2367J.

TWENTY-FIFTH, 1601 N.—3 nice rooms; good condition; $9.

VANDEVENTER, 3014 N.—New modern 5 rooms; lower. EV. 5529.

VANDEVENTER, 2411A N.—3 rooms, electric; $10. WANETRATH. CE. 2940.

WRIGHT, 1439—3 rooms, bath; $12; for young or elderly couple.

Northwest

ANDERSON, 4758A—4 large, light rooms, large yard, $22.50; open. A. F. JACOBS, 1023 N. Grand. JE. 7418.

3 MODERN ROOMS

$22.50; hardwood floors; tile bath; fur-nace; newly decorated. 2502 Arlington. B. H. STOLTMAN R. E. CO., NE. 1091.

ARLINGTON, 1915—4 large rooms; in nice condition; $20. BARNGROVE REALTY CO., MAin 2185.

ASHLAND, 5633—First floor, 3 rooms and dinette; tile bath, hardwood floors, fur-nace; $24. FRANCIS-PERRY-RUTH, 110 N. 7th.

AUBERT, 3316A—5 new, beautiful rooms, tile bath, furnace; garage.

BURD, 1511A—4 rooms, bath, hot-water heating plant; $25; open. MULLIN-WALTERS REALTY CO., INC.

BURD, 1930—4 beautiful rooms, bath, fur-nace; $18. CH. 2955.

JOS. L. KOHNER R. CO., 814 Chestnut.

BURD, 1942A—3 rooms, furnace; bath; open. WISSMATH, 722 Chestnut.

BURD, 2827—Modern 3 rooms; newly deco-rated; $23.50. HALLER, 705 Chestnut.

COTE BRILLIANTE, 4827—4 rooms and sunroom; hot-water heat; adults.

EMERSON, 5310—Single flat, modern; 5 rooms, screened porch, garage; owner.

EUCLID, 2824A N.—5 rooms, bath, fur-nace, garage; newly decorated. KORTE, 717½ Chestnut. MA. 4258.

GERALDINE, 4531A—4 rooms, bath; ga-rage; furnace; $18.

GREER, 5132A — 4 rooms, garage; good condition; $25.

HIGHLAND, 5928—4 rooms, garage, being decorated throughout.

HEBERT, 5630—1st floor, 3 rooms, bath, furnace, hardwood floors; good condi-tion; rent low.

HARISH-KNAPP, 713 Chestnut. MA. 2686.

HEBERT, 5536—6 modern rooms, newly decorated, shower, linoleum, kitchen hall.

HEBERT, 5536—See this today; 6 rooms; modern; linoleum, kitchen, hall.

HIGHLAND, 5942A—5 rooms, bath, fur-nace; garage; $22.50. Key downstairs.

HIGHLAND, 5661—Airy 3 rooms, bath; $15 monthly. MU. 3885.

KENNERLY, 5976—$22.50; 4 rooms, bath, furnace; garage. DOUGHERTY R. E. CO.

LABADIE, 4708A—4 rooms, sunroom, hot-water heat, hardwood floors, in-a-door bed; will decorate. EV. 5652.

LABADIE, 4707A—5 rooms; modern; new-ly decorated. WANSTRATH, CEn. 2940

LABADIE, 5620—3 rooms, modern, ga-rage; nice location; $25. FL. 5600.

LOTUS, 5606A—5 rooms, bath, furnace; newly decorated; $20. CEntral 1395.

LOTUS, 6107A—3 rooms, bath; will dec-orate; $15. MA. 4182.

LOTUS, 5830A—3 rooms, decorated, mod-ern; gentiles, $18. MU. 4895.

MAFFITT, 4712—4 large rooms, bath; $16. Flanders 4703.

MAFFITT, 5143A—Bungalow-flat, 5 large rooms, steam heat. EV. 8338.

NORTHLAND, 5366—Modern 5 rooms, low-er; rent reasonable. Hiland 2473.

NORTHLAND, 5054A—4 rooms, hardwood floors, tile bath; garage.

ORIOLE, 5529A—3 rooms, bath, furnace; porches, decorated; half block off West Florissant; adults.

PLOVER, 4911—5 rooms and bath, $27.50; garage, modern.

ST. LOUIS, 4017—6 rooms, garage; good condition; excellent furnace; reasonable.

ST. LOUIS, 4848A—5 dandy rooms, bath, furnace; real bargain at $18. NE. 0593.

SHREVE, 4247A—4 rooms, sunroom, hot-water heat, will decorate; garage; near church and school. MA. 4258.

SHREVE, 4043A—Four lovely rooms, mod-ern; single; $30.

TERRY, 5109A—4 rooms; modern; incin-erator; instantaneous water heater, awn-ings. CEntral 7611.

THEKLA, 5947A—4 rooms, hallroom; rea-sonable. EVergreen 9764.

THEODOSIA, 5934A—5 rooms, bath, fur-nace; garage; newly decorated; $20. WANSTRATH, CEntral 2940.

THEODOSIA, 5216—5 rooms and garage; modern. Apply upstairs, $35. Vacant April 20th.

THEODOSIA, 5816A—4 rooms, bath, fur-nace; $16. BRUNE, 722 Chestnut.

UNION, 5082—4 large rooms, modern. 4311 Evans, 5 large rooms, modern. STIERS R. CO., CA. 0400. 5852 Delmar.

VIVIAN, 5743—5 rooms, tile bath, ga-rage; heat furnished; $35. EV. 0725.

WABADA, 5028—Beautiful 5 rooms, per-fect condition; adults; $35. RO. 0359.

South

7607-09 ALABAMA

Three rooms; will decorate; very low rent. DICKMANN, MAin 4111.

ALLEN, 2716—4 rooms, bath, hot-water heater; first floor.

ANN, 2037—4 rooms, bath, furnace; ga-rage optional; reasonable.

ARENDER DR., 5910-10A—Modern 3 rooms; heat furnished; garage. FL. 5600.

ARMSTRONG, 1027—2 nice rooms and kitchen, $8. LA. 8754.

ANN, 2706—5 rooms, bath, furnace, ga-rage, hot water; $25.

ARSENAL, 3852A — Fine flat; restricted neighborhood; 5 rooms, tile bath, hard-wood floors, furnace; garage; $37.50; no dogs or cats.

ARSENAL, 4026A—Tower Grove Heights; modern 6 rooms; garage; beautiful loca-tion; $40; no dogs.

ARSENAL, 3916—5 rooms, sunroom; new-ly decorated; opposite park.

ARSENAL, 4712A — 4, sunrooms, modern; hot-water heat; garage; will decorate.

ARSENAL, 3880A — 5 rooms, hot-water heat, hardwood floors; adults.

ARSENAL, 3438—4 rooms, bath; garage; $25. Open 9 to 5 Sunday.

ARSENAL, 4712A—4, sunroom, modern; hot-water heat, garage; open; $30.

ARSENAL, 3640—7 artistic rooms; oppo-site park; $40; worth $80.

ARSENAL, 1326A—3 rooms, large attic, $9 per month.

BLAINE, 3833A—5 rooms, bath and fur-nace; only $18. JOHN L. McDOWALL, 722 Chestnut.

BLAINE, 3869A—5 rooms, bath, furnace; $35. MULLIN-WALTERS R. CO., INC.

BLAINE, 4136A—Modern 4 rooms, sun-room; steam heat; choice tenants only.

BOTANICAL, 3827A—6 rooms, newly dec-orated, hardwood floors, garage.

Julius S. Feydt Jr. 3521 S. Grand LA. 3841

BOTANICAL, 3926—5 rooms, bath, fur-nace; rent $35. JAS. F. WILLIAMS, 3901 Park. GR. 6668.

BOTANICAL, 3816 — 6 rooms, bath, fur-nace, garage; $25. LA. 5027.

BOTANICAL, 4116—3 rooms, sun porch, modern; hardwood floors, hot-water heat.

BOTANICAL, 3638A—7 rooms; modern; sleeping porch; garage; adults; no dogs.

BOTANICAL, 4133A—5 rooms, sun porch, bath, furnace; good condition; near cars

BOTANICAL, 3962A—6 rooms, modern; bath, sleeping porch; garage; $25.

$12.50 4607A S. Broadway; 4 rooms, bath; newly decorat-ed. CA. 0270.

$14 1738A S. Broadway; 5 rooms, bath, electric. H. M. FINE CH. 8297

BROADWAY, 1934A S.—4 rooms and bath, $17.50. SHOSS R. & I. CO., 808 Chest-nut. CE. 1842.

BROADWAY, 3661 S.—3 rooms, in-a-door bed, bath, $15 month. MU. 6014.

CALIFORNIA, 3435—4 rooms, bath, toi-let; newly decorated; $20. CE. 1395. MULLIN-WALTERS REALTY CO., INC.

CALIFORNIA, 1536A—3 rooms, electric toilet, enamel sink; $12. LA. 8405.

CAROLINE, 2754—3 rooms and bath, fur-nace, hardwood floors; $22; garage; adults. FV. 2177.

CAROLINE, 3600—6 rooms, 2d floor, cor-ner; $15. BOKERN, Garfield 0108.

CASTLEMAN 4212—Nice 5 rooms; single, garage; $28. Call FL. 5600.

CHEROKEE, 3402A—4; bath; electric, $18. BRINKOP, LA. 3040.

CHIPPEWA, 3112A—3 large rooms, bath, garage; rent reasonable. RI. 9085M.

CHIPPEWA, 3625 — 5 rooms, modern; G. E. refrigerator; heat furnished; open.

CHIPPEWA, 3306—4, hallroom, hot-wa-ter heat; decorated; reasonable.

CLEVELAND, 4221—First floor; 5 rooms; modern; hardwood floors; Frigidaire.

5 ROOMS—$18.00

1612 S. Compton; newly decorated and in good condition. DUBINSKY REALTY CO., MAin 2787.

COMPTON, 2623 S.—5 rooms, bath, fur-nace, etc.; only $18; open. HAUER-LUSTKANDL, CH. 6125.

COMPTON, 5123A S. — Very clean, 3 rooms; toilet; 1 block east of Virginia, $13. RENGEL-WEBER, LA. 8543.

COMPTON, 5408 S.—New 3-room efficien-cy; garage; $25; adults. RI. 0085W.

COMPTON, 2258 S.—6 rooms, bath; heat furnished; reasonable rent; open.

CONNECTICUT, 3515A — 6 rooms, bath, furnace; garage; newly decorated. FEDERER, 2610 Gravois. PR. 1519.

CONNECTICUT, 3651A—Desirable upper flat, 6 rooms, modern; reasonable.

DeKALB, 2107—3 large rooms; rent re-duced. Key on premises.

DE KALB, 2713—3 large rooms, $8. MULLIN-WALTERS REALTY CO., INC.

DELOR, 4654—5 rooms, garage, hot-water heat; modern; $35; April 15. Wm. Warren, CH. 7575.

4327 DE TONTY

Most delightful flats in South St. Louis; 4 rooms and sunroom; newly decorated throughout. THE RALPH D'OENCH CO., JE. 3780.

DE TONTY, 4025—Attractive 4 rooms, 2 sunrooms; rent low.

DE TONTY, 4025—4 rooms, sunroom, en-closed porch; rent low.

HOLLY HILLS FLAT FOR RENT

6025A Dewey; 5 and sunroom; hot-water heat; tile bath; garage. FEDERER, 2610 Gravois. PR. 1519.

HOLLY HILLS FLAT

3922A Dover pl.; 5 rooms; modern; elec-tric refrigeration; open today.

DOVER PL., 747 — 5 rooms, modern; ga-rage; reasonable.

DOVER PL., 617—5 rooms, bath, furnace; garage, $27.50. RI. 1777M.

DUNNICA, 3705—4; strictly modern; hot-water heat; garage. BRINKOP, LA. 3040.

DUNNICA, 3635A—3 rooms, dinette, hard-wood floors. PR. 3517.

EADS, 3327—5 nice rooms, newly deco-rated; heat; first floor, $25.

EICHELBERGER, 4325A—3 rooms, bath, sunroom; garage, $16.

ELEVENTH, 1805 S.—1 room, kitchen, newly decoratde; $6; gas, electric; adults.

ELEVENTH, 1610 S.—4 rooms, $13. Phone LA. 5600.

FAIRVIEW, 3654A—5 rooms, bath, fur-nace, hardwood floors; near churches.

FLAD 3654A—6 rooms, screened porch, oil heat, garage; owner downstairs.

FLAD, 4176A—6 rooms, bath, furnace, $20. ABBOTT R. E. CO., CH. 8935.

FLAD, 4060A-62A—4 nice rooms, bath, furnace, $22. PR. 6708.

FLAT—Near Roosevelt High; 4-5 rooms; modern; garage. GRand 8298.

FLAT—4-5 rooms; St. Francis De Sales parish. Owner, LA. 6447.

FLAT—Modern; light, airy rooms; rent reasonable. Call GRand 1841.

FOLSOM, 3913A — 5 rooms, bath; open; $18. COlfax 1030.

FOLSOM, 3624 (at Grand)—5 large rooms, bath, steam heat; shades; $25; open.

GASCONADE, 2831A—3 rooms, bath, fur-nace, hardwood floors; $22.50.

GEYER, 1828A—3 rooms, toilet; reason-able. GRand 9742.

GILES, 4045—Modern 5-room bungalow-flat; hot-water heat; A1.

GRAND, 3843 S.—5 rooms, modern; just painted and decorated throughout; ga-rage; rent $32.50; open. HAUER-LUSTKANDL, CH. 6125.

GRAND, 5520 S.—Modern 4 rooms, Mur-phy bed; adults.

GRAVOIS, 3412 — 5 rooms, bath, newly decorated; reasonable. GRand 7337.

HALLIDAY, 3323—6 upper; fine loca-tion; modern; reasonable.

HARTFORD, 4107A—4, bath, furnace, $22.50; will decorate. BRINKOP, LA. 3040.

HARTFORD, 3435—4 large and hallroom, modern; newly decorated; adults.

HUMPHREY, 3828A—6 rooms, tile bath, garage; newly decorated. LA. 7914.

HUMPHREY, 3648—6 rooms; refrigerator; vacant May 1st.

IOWA, 3851—Modern, 5 rooms, garage; will decorate; $35. HALLER, CH. 5716.

IOWA, 3535—3 rooms, bath, $16. Phone LA. 5600.

IOWA, 4216A — 4 rooms, bath, newly decorated; garage; rent $20.

JEFFERSON, 2308 S.—3-4 rooms, bath, furnace, laundry, newly decorated.

JEFFERSON, 2300 S.—2 and 3 nice front rooms, bath; reasonable.

JEFFERSON, 3311A S.—Modern, 5 rooms, reception hall, sun porch; garage.

KEOKUK, 3125A—6 rooms, bath; garage; newly decorated; rent $27.50.

KLEMM, 2360—4 rooms, bath, furnace; good condition. Beckemeier, RI. 0175.

LAFAYETTE, 2903A-09A—5 rooms; toilet, bath, furnace, electric; reduced to $26.

LAFAYETTE, 4323 — 5 modern rooms, sunroom; screened porch; $25. GR. 9531.

LEMP, 3129—2 rooms, bath, laundry; newly decorated; adults; $14.

LEMP, 2920—4 rooms, bath; newly dec-orated; $18. FR. 1211.

LOUISIANA, 2906A—4 rooms and bath; garage; good condition. FL. 5600.

LOUISIANA, 5208—3 rooms, bath, ga-rage. PRospect 5245.

LYNCH, 1002—3 large rooms, $9. J. HALLER R. CO., 705 Chestnut.

LYNCH, 722—3 rooms, bath, laundry, closet; $15.

LYON, 2816—3 rooms, $9. Phone LA. 5600.

McDONALD, 3715A—5 rooms; modern; fine location. Call James H. Zipf, PRospect 1519.

McDONALD, 3626—3 rooms, bath, fur-nace; newly decorated; adults; reason-able.

McDONALD, 3927—First floor west, 4 rooms, modern; $30. A. JAY KUHS.

McKEAN, 3430A—6 rooms, bath; garage; newly decorated.

McREE, 4264—5 nice rooms, hardwood floors; strictly modern; being redece-rated.

BARNGROVE REALTY CO., MAin 2185.

McREE, 3933—3 rooms, bath, hardwood floors; heat; adults.

McREE, 3839—4 rooms, 1st floor, bath, furnace, garage.

MAGNOLIA, 3410—6 rooms second floor; 2 rooms third floor; modern; rent $32; open.

MAGNOLIA, 3905A—Opposite Tower Grove Park; 6 rooms, attic; oil burner; garage.

MAGNOLIA, 3118A—4 large light rooms; bath; furnace; garage optional.

MAURY, 2137A—Single, 5-room modern, electric refrigerator; garage.

MAURY, 2633—4 rooms, sunroom, strictly modern, in-a-door bed, reasonable.

MENARD, 2214A—4 bright rooms; newly decorated; $12.

1848 MENARD

Three large rooms, $10; 1 large room, $4. MULLIN-WALTERS REALTY CO., INC.

MERAMEC, 3755 — See this nice 5-room flat, just redecorated, $35. CH. 6912.

MICHIGAN, 1802A—4 rooms, tile bath, furnace, screens; newly decorated.

MICHIGAN, 3743A— 3 rooms and bath.

MICHIGAN, 3845A—Single flat, 5 rooms, furnace; newly decorated, $25.

MICHIGAN, 3123—4 rooms; modern; tile bath; hardwood; A1; reasonable.

MICHIGAN, 3535—4 rooms; modern; all newly decorated; painted; garage.

MINNESOTA, 2620A—4 rooms, modern; newly decorated, $6; gas, electric; adults.

MINNESOTA, 4721A— 4 rooms, bath; $15.

MISSISSIPPI, 1722—4 rooms and bath; $16; first or second floor.

MONTANA, 3623A—5 rooms; modern; hot-water heat, shower; garage; reasonable.

MORGANFORD, 4612—3 rooms, tile bath, furnace, hardwood floors.

MORGANFORD, 3234—6 rooms, bath, fur-nace; $35; modern.

MORRISON, 1604—2-3 rooms, bath, new-ly decorated; only $10. FR. 5990.

NEBRASKA, 4737A—5 rooms, bath, hot-water heat; garage; newly decorated; $25; adults preferred.

NEBRASKA, 2632—4 and 5 rooms, ga-rage. C. Ohmer, RI. 1835.

NEBRASKA, 4633—2 rooms, hallroom; bath; adults; $16. Riverside 7404R.

NEBRASKA, 2623—3rd floor, 2 rooms and toilet; electric.

NICHOLSON, 1716—5 rooms, bath, fur-nace; $15. MULLIN-WALTERS REALTY CO., INC.

OREGON, 4250A—Modern 4 rooms, tile bath and furnace; rent reasonable.

OREGON, 2642A—4 rooms, bath; $17. EICHENSER, 4021 W. Florissant. CO.1030

OREGON, 3526A—4 modern, large, light, clean rooms; screened porch.

OSAGE, 2628—3 rooms, bath, shades, screened, closet, white sink, laundry, $16

PARK, 2727A—4 rooms, bath; $13.50. MULLIN-WALTERS REALTY CO., INC.

PARK, 2640—5 rooms; bath; good order; open; $16. CO. 1030.

PARK, 3427A—5 rooms, furnace, tile bath, electric; rent reasonable; adults.

PARK, 1309—Lower 3 rooms, bath, ga-rage; newly decorated; $15.

PENNSYLVANIA, 3527—3 large rooms, bath and furnace; $22.50; garage. OPEN, LA. 4000.

PENNSYLVANIA, 4517—4 rooms; modern; Murphy bed; screened porch; $25; adults.

PENNSYLVANIA, 5102A—3 rooms, mod-ern; rent low. Keys 5104 Pennsylvania.

PESTALOZZI, 3528—6 rooms, modern; $35 month.

PIOLET, 9024—At 9000 Gravois; 4 rooms, bath; hot-water heat; $28.

POTOMAC, 3924A—4 beautiful rooms, re-ception room: modern; adults; $37.50.

POTOMAC, 3118—6 rooms, tile bath, hardwood floors, bargain; vacant; open.

POTOMAC, 2834—5 rooms, modern; newly decorated; garage; $35.

PRESTON PL., 1742—3 lovely rooms, bath; good tenant, $12.

RUSSELL, 110—3 and 4 rooms; rent re-duced; newly decorated. Key on prem-ises.

RUSSELL, 4146—5 and sun; like new; steam heat; garage; reasonable; open.

ST. ANGE, 1209—4 large rooms, bath; second floor; steam heat. WENZLICK, CHestnut 6900.

ST. ANGE, 1424—5 rooms, newly deco-rated; $12. CH. 6243.

ST. ANGE, 1300A—3 rooms, bath; good condition; $10. CE. 1395.

ST. VINCENT, 2851—Large 4 rooms, low-er; bath, furnace, clean, redecorated.

ST. VINCENT, 2728—3 rooms, convenient, $16. KAMP, CHestnut 8342.

SHAW, 3838A—6 rooms, bath; furnace; hardwood floors; refrigeration furnished; newly decorated; rent reasonable.

SHENANDOAH, 4028A—8 rooms, mod-ern; linoleum on kitchen; screened-in porch; $27.50.

SHENANDOAH, 4150—7 rooms, newly re-modeled; bath, furnace, garage; second floor. DIAMANT RLTY. CO., CE. 6744.

SHENANDOAH, 3949 — First floor; 4 rooms, bath; garage; $25. RI. 6500.

SHENANDOAH, 4604A—4 rooms, bath, and Frigidaire.

SHENANDOAH, 4029—4 nice rooms; ga-rage; cheap at $22.50. FL. 5600.

3303A SIDNEY

4 rooms, furnace heat; will decorate for responsible tenant; $22.50. THE RALPH D'OENCH CO., JE. 3780.

TENNESSEE, 4403A—6 rooms; modern; convenient location; rent reduced.

TEXAS, 3812A—Flat, 4 rooms, modern; 3 large and 1 small; perfect condition; $25.

THERESA, 1514 S.—4 MODERN ROOMS; STEAM HEAT; REASONABLE.

THIRD, 2015 S.—3 rooms; newly decorat-ed; cheap. Key on premises.

THIRTEENTH, 1307A S.—6 rooms, bath; $18. GRand 9742.

THIRTY-EIGHTH, 4218 S.—4 rooms, steam heat, bath; newly decorated; $25. WENZLICK, CHestnut 6900.

TWELFTH, 1418 S.—Dandy 4 rooms, bath; will clean, $10.

TWELFTH, 1838 S.—Rear; 2 rooms, elec-tric. STEPHEN BAUM, 625 Chestnut.

UTAH, 3852—6 rooms, bath; hot-water heat.

VARRELMANN, 4720A—3 nice large rooms, bath; $18; cheap.

VIRGINIA, 4227 — 3 rooms, bath; newly decorated; $15. McDONALD, 111 Chestnut. MAin 0142.

WILMINGTON, 3618A—Vacant 5 large rooms and sunroom; all modern conveni-ences.

WISCONSIN, 3729—4 rooms and bath; laundry; reasonable.

WISCONSIN, 2806A—3 large rooms, bath, laundry; near brewery; $16.

WYOMING, 4140—5 rooms, sleeping porch, hardwood floors, garage; A1 codnition; $27.50. JOHN J. DOWLING REALTY CO., 1004 Chestnut.

WYOMING, 3871A—3 rooms, bath, steam heat; good condition; $19.

WYOMING, 3820—5 rooms, sunroom, bath, hot-water heat; $23.

Southwest

ARSENAL, 5414A—4-room flat; conve-nient bus line.

COLUMBIA, 6132A — 4 rooms, Murphys, hot-water heat; garage; porches.

DALTON, 2818 — 4 large, 2 sunrooms; modern; hot-water heat; decorated; $22.

DEVONSHIRE, 5017A—6 rooms, modern; sleeping porch; garage; good condition. O. J. McCAWLEY R. CO. MAin 2813.

5641 FINKMAN

Beautiful 5 rooms; garage; rent reasonable; excellent location. St. Louis Hills Rity. Dev. Corp., CHestnut 1969.

FYLER, 6220—Single flat, first floor; 4 rooms; newly decorated; hot-air furnace; $20. WENZLICK, CHestnut 6900.

ITASKA, 5328—Upper or lower flat; 5 rooms; $35; garage; open. RI. 5150.

LINDENWOOD, 5055A—Like new, modern 5 rooms; glass porch, hot-water heat; immediate possession.

LINDENWOOD, 4952A—4 rooms, sleeping porch, convenient location; $30; adults.

LOUGHBOROUGH, 5232—4 rooms; hot-water heat; modern; in-a-dor bed.

LOUGHBOROUGH, 5226A—5-room effi-ciency; adults; $26. LAclede 8022.

MARQUETTE, 6734—Pretty corner flat, 5 rooms; strictly modern; garage; $35. HAUER-LUSTKANDL, 806 Chestnut.

MARDEL, 5023A—Modern 4-room effici-ency; electric refrigeration; bright and clean.

NAGEL, 4967—Bungalow, 5 rooms, mod-ern, 2-car garage.

NAGEL, 5422—5 rooms; modern bunga-low; garage; $40.

NEOSHO, 5219A—3 rooms, modern, $22.50. LA. 1321.

NOTTINGHAM, 4915-15A — Modern 5-6 rooms, $40-$45. Rep. 0177.

4967 ODELL

5 large, light, attractive rooms and sun-room; front and rear porches; garage; large back yard; $42.50; good neighbor-hood; conveniently located for stores, schools, churches, transportation. HAROLD E. DAVIS, AGENT. 512 Security Bldg. CH. 3823.

OLEATHA, 5044— 4 rooms, refrigeration; garage.

PERNOD, 5042—3 rooms; bath; steam heat; garage; A1 condition. WANSTRATH, CEntral 2940.

PERNOD, 4982—5-room efficiency; garage. MA. 1818.

POTOMAC, 4966A—New 5-room, tile bath; hot-water heat.

QUINCY, 5345—Four rooms; garage. LA-clede 9514.

QUINCY, 4945—4 rooms, bath; sun porch; garage; rent reasonable.

REBER PL., 5816—3 lovely modern deco-rated rooms; heat; basement garage, $21.

SOUTHWEST, 5801A—3 nice rooms, in-cluding large sunroom and garage; heat furnished; $15; adults only. HI. 9379.

THOLOZAN, 4963—Lower 5 rooms, sun-room; garage; adults. FL. 7430.

THOLOZAN, 4988—Lower 5 rooms, sun-room, garage; adults. FL. 3525.

WATSON, 3290—Dandy 4 rooms, hot-water heat; garage; good location; $30. BAUER-LUSTKANDL, Hiland 4078.

WATSON, 3622A—Modern 5-room single; garage; reasonable. FL. 5600.

West

AMHERST PL., 1264—4 rooms, tile bath, furnace. GROEBL-SENNIGER **$22.50**

ARLINGTON, 1383A—4 rooms; decorated; garage; furnace; $17. CA. 3144W.

AUBERT, 757A—4 rooms, furnace, $18. R. A. THOMPSON R. CO. PA. 0141.

BAYARD, 1152A—4 beautiful; hardwood floors; furnace; garage; $35.

FLATS FOR RENT—West

4937 LACLEDE

6 rooms, duplex — — — — —$70.00

1297 HAMILTON

6 rooms; own entrance; corner Page boulevard — — — — 40.00

917 BELT

5 rooms — — — — — — — 50.00

5585 BARTMER

6 rooms; being reconditioned; now ready — — — — — — 40.00

5116 DELMAR

5 rooms — — — — — — — 35.00

5643 JULIAN

4 rooms; refrigeration, stove, etc. — — — — — — — 32.50

4343 LINDELL

8 rooms, reconditioned — — — 50.00

4177 DELMAR

4 rooms, refrigeration — — — 25.00

MAIN 4560 **CORNET & ZEIBIG** 719 CHESTNUT ST.

BELT, 1355—5 rooms, hardwood floors, steam heat, newly decorated.

BERTHOLD, 4944 — 5 rooms; modern; hardwood floors; owner. FL. 6675.

CHOUTEAU, 4558—Modern 5 lower; deco-rated; near schools, parks, transporta-tion; garage; $40. LAclede 3083.

CLARA, 1475—First floor; 3 rooms, bath, furnace, electric. Hackmann, 1000 Chestnut.

CLARK, 3634—3 large, light rooms; water, gas, electric; $11. FL. 0533.

DELMAR, 5109A—5 rooms, heat and hot water furnished; good condition, $35. N. S. WOOD, INC., 709 Chestnut street.

DELMAR, 4375—6 rooms, bath, furnace; newly decorated; open. KORTE, 717½ Chestnut. MA. 4258.

DELMAR, 4608A—9 rooms, steam heat, hot and cold water, janitor service in-cluded in rent; $40. See janitor.

DELMAR, 4636—$25; 5 rooms, heat and hot water; open. CHestnut 6746. WM. KEANE JR., Inc., Wainwright Bldg.

DELMAR, 5043—4 rooms, bath, furnace, garage. Groebl-Senniger. **$25**

EASTON, 5094A—Corner, opposite Sher-man Park; 5 rooms, bath; reasonable.

EASTON, 4755A — 4 rooms; newly pa-pered; open; $15. CO. 1030.

EASTON, 3951A—6 fine rooms, tiled bath-room; everything new; $15.

ELLA, 6112A—3 rooms, $12.50. 1389A Hodiamont; 3 rooms, $12.50. H. B. SURKAMP CO., 6331 Easton.

ENRIGHT, 4575—6 rooms, very reasonable to right tenant. CEntral 1179.

ENRIGHT, 5573A—7 rooms; will deco-rate, etc.; rent $40; open.

ENRIGHT, 5193—3 rooms, bath, furnish heat and hot water.

ENRIGHT, 5209—4 rooms; modern; single, clean; adults only.

ETZEL, 6412A—4 rooms; bath; $15. BRUNE REALTY CO., 722 Chestnut.

ETZEL, 5563—4 rooms, bath, hot-water heat. GROEBL-SENNIGER. **$22**

EVANS, 4622-4624A—5 and 6 rooms, bath, furnace; rents $22 each flat. H. W. J. WILLMANN, 119 N. 7th st.

EVANS, 4014A—6 rooms, bath, steam heat, garage, $18. CH. 5955. Jos. L. Kohner R. Co., 814 Chestnut.

EVANS, 3733A—4 rooms, bath, gas, elec-tric, furnace, screens, $15.

EVANS, 3714—5 rooms, 2d floor, bath; $17. BOKERN, Fullerton Bldg. GA.0108.

EVANS, 4470—4 rooms, very reasonable to right tenant. CEntral 1179.

ETZEL, 5905—5 rooms; sunroom; break-fast room; newly papered; adults; rea-sonable.

FOREST PARK, 3961—4 rooms, bath, etc., rent low. FARISH-KNAPP, 713 Chest-nut. MAin 2686.

FOREST, 1046—5 rooms, screened porch; hardwood floors; $32.50; garage. STer-ling 2068.

FOUNTAIN, 4975—6 rooms, bath, $25. E. L. BAKEWELL. CH. 5555.

GIBSON, 4459A—3 large light clean rooms, bath; $18. Flanders 4761.

GOODFELLOW, 1393—5 rooms, bath, fur-nace; $22.50. MULLIN-WALTERS REALTY CO., INC.

$20 1228 Hodiamont; 5 rooms, bath, furnace; newly decorated; open.

HODIAMONT, 1332 — 5 modern rooms; $25 month; also store, $25.

KENSINGTON, 4728—4 beautiful rooms; artistic, original, $18.50, $9.25 beginning

LAUREL, 1484—4 nice rooms, bath, fur-nace, garage, $20. CH. 5955. JOS. L. KOHNER R. CO., 814 Chestnut.

LINDELL, 7316 — 2-family, 5 rooms; screened porch; refrigeration; range, heat; garage; janitor.

LINDELL, 4342 — 7 rooms, bath, heat, hot water, janitor; $55. CH. 8209.

McCAUSLAND, 1022—5 rooms and baby room, bungalow style; near parochial and public schools; half block from For-est Park. 4480 McPHERSON

8-room flat; hot-air heat. SHOSS R. & I. CO. CE. 1242.

McMILLAN, 4630 — 7 rooms, bath, fur-nace; $22.50. JOST, 113 N. 10th st.

McPHERSON, 4158A—6 rooms, bath, fur-nace; rent $32.50. Jas. F. Williams, 3901 Park. GR. 6668.

MANCHESTER, 4544A—5 rooms, bath and furnace; $22.50.

MAPLE, 5619A—Fine 6-room modern flat; hardwood floors, $40. OREON E. & R. G. SCOTT, 800 Chestnut.

MAPLE, 5662—5 rooms, hardwood floors, garage; screened porch.

MARCUS, 5337A—6 rooms; bath; $27.50. HARRY D. McCABE, 801 Chestnut.

MINERVA, 5935—4 rooms, downstairs; all improvements; near transportation.

MINERVA, 5232 — 6 rooms; heat fur-nished; garage; reasonable.

7 ROOMS, $21

4723A Newberry; bath, furnace, water heater; will decorate. GR. 1545.

OAKLAND, 4526—Modern, 3 rooms, fur-nace, hot-water heater, electric, newly decorated; rent bargain. NE. 0088.

OLIVE, 4065A—5 rooms, heat and janitor; good rooming house location. APEX REALTY COMPANY MAin 4860.

OLIVE, 3814A—5 rooms, bath, furnace, garage; $20. WANSTRATH, CE. 2940

OLIVE, 3687A—6 rooms; steam heat; will decorate. JE. 0916.

OLIVE, 4246—4 rooms and bath, 2d and 3d floor, $13 and $16. LA. 6648.

5646 PAGE AV.

Four rooms, bath and furnace. B. H. STOLTMAN R. E. CO., NE. 1091.

PRINCIPIA DISTRICT

5544 Page, 5 rooms, oil heat furnished, re-frigeration; garage. MU. 5548, MU. 0194.

PAGE, 4242 W.—7 rooms, newly decorat-ed, 4 rooms and bath second floor, 3 rooms and bath third floor; hot-air fur-nace; attractive rent. WENZLICK, CHestnut 6900.

PAGE AND SARAH, N. E. CORNER

3 rooms, hardwood floors; stippled walls; furnace; $19.50.

PAGE, 4520—5 rooms, bath, furnace and garage, $22.50; will decorate. JOHN L. McDOWALL, 722 Chestnut.

PAGE, 3944A—5 rooms, furnace, garage; newly decorated; $20. CH. 6243.

PAGE, 4421—5 rooms; bath, furnace; new-ly decorated; $20.

PAGE, 4537A—5 large light rooms, bath; furnace; bargain; $18; open.

PAGE, 3635A—5 rooms, heat furnished. O. J. McCawley R. Co. MAin 2813.

PAGE, 4457A—6 rooms; furnace; $22.50. McDONALD, 1111 Chestnut. MAin 0142.

PAGE, 5909—Attractive 4 rooms; sun-room, Murphy; good condition; Gentiles.

PAGE, 5593—5 rooms, reception hall; new-ly decorated; modern; reasonable.

PAGE, 5116 — 6 rooms, will decorate; garage. FRanklin 0461.

PAPIN, 4458A W.—5 rooms, furnace, bath. APEX REALTY COMPANY, MAin 4860.

PLYMOUTH, 5964 — Beautiful 5 large rooms, tiled bath, hardwood floors; high-class. CHestnut 5955. See today. JOS. L. KOHNER R. CO., 814 Chestnut.

RIDGE, 5231—Three large rooms, bath; furnace; very reasonable. CHestnut 0703.

RIDGE, 6136—6 rooms, bath, good order; low rent. CH. 4856.

SEMPLE, 1337A—5 rooms, screen porch, tile bath, hardwood floors; $30. Owner reserve room, $17. FO. 7749.

SEMPLE, 1325 — Unusually attractive 6 rooms, modern; gentiles; concession.

SWAN, 4545A—3 rooms, bath; good loca-tion; $15. KAMP. CH. 8342.

MODERN, STEAM HEAT, OAK FLOORS

1429 Tamm; 4 rooms up, 4 down; high, light, airy; garage; heat furnished; sum-mer, $25. STerling 3068.

VERNON, 5571A—5 rooms and alcove; tile bath and shower; sleeping porch; newly decorated; $25.

FLATS FOR RENT—West

VANDEVENTER, 1012A S.—7 delightful rooms; bath; rare bargain, $20. NE. 0593

VERNON, 5007A—6 clean, newly decorated rooms, hardwood, furnace. CH. 0703.

WALTON, 1009A—6 beautiful, newly pa-pered, painted rooms; furnace; garage; cut to $21.50; bargain; concession.

WALTON, 1233A—6 rooms, modern, ga-rage; $20. Phone CA. 7607.

WASHINGTON, 5910—4 rooms, sunroom, bath, electric refrigerator; modern; $40. MULLIN-WALTERS REALTY CO., INC.

WASHINGTON, 4749—5 rooms, bath, fur-nace; open. McMENAMY R. E. CO., 1308 N. Grand.

WASHINGTON, 6041—5 rooms, bath, elec-tric refrigeration; $32.50; open.

WASHINGTON, 4611—6 rooms, newly dec-orated, heat optional, reasonable.

WATERMAN, 5274—6 rooms, modern, $30 4371 Maryland, 6 rooms, furnace, $25. 4742 Olive, 6 rooms, bath, furnace, $25. MULLIN-WALTERS REALTY CO., INC.

WATERMAN, 5259—7 rooms, newly deco-rated; only $35.

WELLS, 5956—7 beautiful, light, well-ven-tilated rooms, newly decorated through-out; upper flat of owner's home.

WELLS, 5360—4 rooms, bath, hot-air fur-nace, and garage; $27.50; adults only.

WESTMINSTER, 6048—6 rooms, 2d floor; hot-air heat, garage; ideal location. WENZLICK. CHestnut 6900.

WEST PARK, 6812-12A

SUBURBAN PROP. FOR RENT

Maplewood

HRIETTA, 7343A—4 rooms, bath and furnace; only $20; newly decorated. OHN L. McDOWALL, 722 Chestnut. R. WILLS, 7758—5 rooms, modern bungalow, garage; basement; hot-air furnace, $35. LACK, Chestnut 6969

Normandy

NGALOW—For rent or lease; 5-room; strictly modern; garage in basement; large yard; at 3424 Lucas-Hunt rd., opposite Glen Echo Country Club; vacant May 15. Call week days, CE. 5034 ights, and Sundays, EV. 2709.

RMANDY PL., 7226—Duplex, 5 rooms, modern; garage; heat furnished.

ODROW, 7106—Bungalow, 4 rooms, $25. CE. 4770.

Overland

ZYLE, 9138—Modern duplex house; oak hard. garden, garage, bath, furnace.

VERT, 3561—6 rooms, bath, sun porch, modern WAbash 1438.

3515 DIX

Modern 5-room brick bungalow; garage; conveniently located; just north of St. Charles rd.; 9500 west.

HE RALPH D'OENCH CO., JE. 3780.

LIE, 2417—5 rooms, modern, $20. KEANE JR., INC., Wainwright Bldg.

KLAND, 2428—6 rooms; bath and sunroom; modern; 2-car garage; nice yard; shade trees; well decorated; $45.

H AND K REALTY CO.

834 Lawler Dr, EV. 8092.

LLIS AND ROBERTSON CT.—4-room modern brick bungalow; garage; $25. O. 3453.

Pine Lawn

UNCIL GROVE, 3566—7-room residence; 2-car garage; a lovely home at reasonable rent.

arngrove Rity. Co. MA. 2185

MUND, 2118—8 rooms, modern, 1 or 2 families, double garage, large garden; reasonable. 2740 Semple, city.

RAINE, 6234—4 rooms, bath, furnace, $24.

L. B. SURKAMP CO., 6331 Easton.

KDALE, 3334 — Brick bungalow, 4 rooms and breakfast room, 2 bedrooms, tile bath; $37.50.

ANCIS-PERRY-RUTH, 110 N. 7th st.

NE GROVE, 3453—Modern bungalow; 5 rooms; garage; furnished or unfurnished or will share.

Ramona Park

AVIA, 207 (6913)—6 rooms, water, electric, garage, garden, $15.

Richmond Heights

NEW BRICK 1936 MODEL HOME

OPEN SUNDAY

7707-09-11-13 SNOWDON

5 rooms, tile kitchens and baths; Richmond Heights' best buy.

FRANK H. BROWN RLTY. CO.

7184 MANCHESTER. HI. 0486

MMODORE DR., 1014-16—6-room modern flat. EV. 7347.

HEL, 7532—3 attractive rooms, garage, $30. T. L. LANG, 1021 Big Bend, HI. 6373.

RTER, 7501—Attractive 3-room efficiency; $35. T. L. LANG, HI. 6373.

AWATHA, 7433A (Richmond Heights)—Duplex, 6 rooms, modern kitchen; heat and hot water furnished; possession May 1

HLAND TERR., 1212—6-room brick bungalow; newly decorated.

VELLA, 7709—3 rooms, sunroom, bath, refrigeration, garage. Hiland 3746.

RE, 7230—5-room flat, garage, modern, convenient location, $30. WENZLICK, CHestnut 6900.

WIRE, 7343A—4 rooms, modern, near bus, street car; reasonable.

University City

HERN, 7750—New 5-room modern bungalow, with tile bath and kitchen, garage, rent $40. HI. 4066.

B 8401 ALAMO, 1st floor west; 5 rooms, bath, refrigerator, heat; janitor service; new rental.

OEHMER REAL ESTATE COMPANY, N. 8th St, CHestnut 9008

ICK BUNGALOW—7206 Colgate, University Park; 7 rooms, screened porches; garage attached; can take possession at once.

8401 ALAMO, 1st floor west; 5 rooms, bath, refrigerator, heat; janitor service; new rental.

AMBERLAIN, 6640—6 room; good condition; garage; nice yard; $27.50.

LGATE, 7234—6 rooms; oil burner; Frigidaire. Call FO. 3300, Apt. 319.

RTMOUTH, 7110—5-room apartment, Olive Street rd.; 5-room apt., $36. Pennsylvania; 5-room flat.

7140 Tulane; 5-room flat; open.

7239 Tulane; 5-room apartment; open.

7225 Northmoor dr.; 6-room residence.

UMENFELD, CAb. 8500. Open Sunday.

ZEL, 7010—6-room attractive bungalow; garage, $60. T. L. Lang, HI. 6373.

ORSYTHE, 7120—6 attractive rooms; sunroom, garage; $62.50. T. L. LANG, 1021 Big Bend, HI. 6373.

RYLAND, 7355—10-room house; double garage; reasonable. CHestnut 2053.

LROSE, 6825—Near Ferguson av.; 6 rooms; hardwood floors; tile bath; heat furnished; rent $30.

W. FRANGE & CO., FRanklin 4263.

YMOND, 6835-37—4-room flat, good condition; garage; $25.

LANE, 7036—Second floor; 4 rooms, breakfast room, garage; oil heat furnished; available May 1; rent $50; open.

H. W. HEYMAN, CE. 7072.

IVERSITY HILLS—9 rooms, 3 baths, unusually attractive. T. L. Lang, 1021 Big Bend Rd. Hiland 6373.

ASHINGTON, 6617—4 and 5-room efficiency; garage.

7302 SHAFTSBURY

This 8-room residence is being redecorated completely. Has hot-water heat, 2-car garage; large corner lot; near schools.

Barngrove Rity. Co. MA. 2185

Vinita Park

VINITA PARK BUNGALOW

Monroe, ½ block east of North and South rds.; 5 large rooms, modern; 2-car garage; within 100 feet of car line; $40. Inspection by appointment only. A. JAY KURN.

Webster Groves

TO THE RENTER

WHO BOUGHT HIS CAR ON TIME

had a thrill you had when you made the last payment and the car was your's. You then owned something besides your clothing and furniture. Don't stop acquiring home, assets are being raised. We can finance 80 per cent or more of the appraised value of a home for you, so see us as soon as you can handle the remaining safe equity.

Trembley-Wilson RE. 0308

UTHEAST COR. HAMMEL & KIRKHAM

ing room, dining room kitchen, 2 bed rooms, modern plumbing, hardwood floors, hot-water heat, garage 2 cars; 100-ft. lot; party will show; rent $45.

GENT J. ALTHEIMER, WILLIAMS & CALMER, INC., 817 Chestnut st.

READY FOR YOU TO MOVE IN.

Fairlawn, 6 rooms, has 2 bedrooms, garage; hot-water heat; $55.

Foote, 8 rooms, 2 baths, oil heat, 2-car garage; large yard; $90.

BORROWERS LOAN CO., CH. 8318.

DGE, 579—6 rooms, $50.

861 Hillside, 6 rooms; $55.

906 Clark, 6 rooms; $55.

909 Summit, 5 rooms; $37.50.

IRST NATIONAL REALTY, REp. 3881.

OPEN FOR INSPECTION SUNDAY

5 Leonhard dr.; 6-room modern brick bungalow; garage; $32.50.

RRILL VINCENT, RENTAL AGENT, 1234. Eve. and Sunday, Hiland 2205

GET OUR RENT AND SALES LIST

All Sizes, Locations and Prices.

D ORCHARD R. CO. REpublic 1200

LIFORNIA, 414—Attractive 6-room Cal fornia duplex; T. L. LANG RLTY., 1021 Big Bend. Hiland 6373.

TO LET BUSINESS PURPOSES

FOR LEASE OR SALE

Commercial and Industrial Property

Stores—Buildings—Lots

ARTHUR S. MARTIN AND SON

1118 Chemical Bldg. GArfield 3222

Business Property Our Specialty

SUBURBAN PROP. FOR RENT

Webster Groves

OPEN FOR INSPECTION

615 E. Elm; 5-room frame bungalow; newly decorated; modern bath; garage; new hot-water heating plant; back yard is fenced; $35.

MERRILL VINCENT, Rental Agent, HI. 1234, eve. and Sun. HI. 2201.

EUCLID, 225 (Webster)—Modern 7-room brick residence; newly decorated and painted; rent $35. FO. 9487.

GREELY, 305—5-room modern bungalow, redecorated, 2 screened porches.

HERBERT, 114—6-room house; all conveniences; rent $40. WE. 362.

LAKE, 532—7 rooms; 2-car garage; oil burner; enclosed porch. CA. 5647W. Open.

LEE, 428—Lovely 6-room house, sleeping porch, yard; rent $70; Webster Groves.

MANCHESTER RD., 9400—Large house; conveniences; 2-acre yard; shade, garden; 2-car garage. WEbster 541.

OAK, 470—6 rooms; modern; 2 story; convenient location; large lot. WEbster 3984W.

ROCKHILL RD., 315 N.—8 rooms; bath. Inquire 4032 Flad, LA. 2136.

SUMMIT, 414—Modern flat, 5 attractive rooms, convenient; garage.

Wellston

ST. LOUIS, 6309—4 rooms, bath, furnace, garage; $20; newly decorated.

Suburban Property—Furnished

Jennings

WITHER, 1917—3 rooms, sleeping porch, heat, light, gas, newly decorated; furnished or unfurnished, $30. EV. 7267.

Kirkwood

TAYLOR, 316 N.—Home during summer months; hardwood floors; modern conveniences; sleeping porch; 2-car garage; shady yard. Phone KIrkwood 457.

TO LET—BUSINESS PURPOSES

GOOD location for restaurant, adjoining successful saloon; across street from bus station. See HARRY D. McCABE, 801 Chestnut st.

NEW STORE list out. Phone MAin 2636. MULLIN-WALTERS REALTY CO., Inc.

Central

20 to 150,000 Sq. Ft. FOR LEASE

N. W. Cor. 12th & Cass

We can arrange any amount of space for your purposes. Heat furnished; sprinklers and electric elevators; fine light. Low rental. Trackage.

BREITY & AUMER REALTY CO.

106 N. 8th St. CEntral 8484.

Manufacturing Building

$15 to 821 Cass; about 50,000 sq. ft. on 3 floors; suitable for any line; rent reasonable. HAUSCHULTE R. E. CO., 2407 N. Broadway

COAL YARD—Near Chouteau av.; no sale. MA. 2383.

1320 DELMAR, $20.

MODERN STORE, 13x42.

McDONALD, 1111 Chestnut. MAin 0142

CENTRALLY LOCATED GARAGE.

2317-19 Easton; 50x140; clear floor space, heating plant, very suitable for large trucks or used cars; rent reasonable.

BARRY M. HACKMANN, 2671 Franklin.

EASTON, 2814—Store, 20'x78'; high ceiling; $40. J. W. KERR REALTY CO. Chestnut 1235.

FRANKLIN, 1112—Good light store, 23x75; suitable for restaurant or retail business; low rent. Phone CEn. 8779.

OFFICE SPACE — To responsible tenants using 1,000 sq. ft. or more, we have a very attractive proposition. MAin 2392.

OLIVE, 3548—Large store; very cheap. JOHN A. WATKINS, 722 Chestnut.

OLIVE, 2949—Corner; suitable tavern; reasonable.

PUBLICITY BLDG.

1127-1129 PINE ST.

"Just a Step From 12th Blvd."

Overlooking the Plaza

Fireproof; unsurpassed in construction strength; permanent light on three sides; exceptionally well ventilated; all conveniences; environment unexcelled; reasonable rents; suitable for offices; professional and manufacturers' needs. Left space, full floor; or divided 200 square feet or more. Call CE. 2988.

CALUMET BUILDING

114 NORTH 7TH ST.

Any amount of space with heat, light and janitor service furnished at rentals that will really appeal to you. Let us show you the arrangement.

BARNGROVE RLTY. CO.

113 N. 7th St. MAin 2185

RETAIL STORE (10x39)

322 N. 6th St., 30 Feet From Olive

APPLY

314 Commercial Bldg. MAin 2392

WASHINGTON, 3524—Former "Hera-Drive Yourself" location; 52x120; clear space; reasonable rent. GA. 6667. Mr. Olian.

North

BENTON, 2212—2-story factory; 32-36; high basement; $15. RE. 1829.

BROADWAY, 4220 N.—Corner store and two rooms, only $30. Open.

BRUECHULTE R. E. CO., 2407 N. B'way.

BROADWAY, 4833 N.—Store; rent $15. Wabash 1564W.

BROADWAY, 1950 N.—Store and 2 rooms, adjoining; low rent. CH. 4856.

FAIR, 4136—Large store, suitable for any business; low rent. CE. 1395.

FILLING STATION—For rent, 3200 N. Broadway. James A. Carr, Room 1304, 705 Olive st. Telephone MA. 1457.

GRAND, 1802-04—Building, 50x120, large doors, 13' ceiling; also space 24 ft. wide. KEANE JR., INC., Wainwright Bldg.

LARGE GRAND AV. STORE, $25.

3041 N. Grand; with basement.

McDONALD, 1111 CHESTNUT. MAin 0142

JEFFERSON, 2528 N.—Store and 3 living rooms, $25. LA. 5600.

LEE, 3810—Dandy store; real bargain; rent of only $35. Act quick.

CHAUNCEY P. HEATH CO. GA. 3164.

MARKET—Fast-moving fruit and vegetable market; must be reliable party. Call Gilliat 8193 for information.

PARK, 4550—Building, 100x130; will divide; ideal for any business.

STORE—Small; 2764 Prairie av.; good location for shoe patcher, cleaning, dyeing or vegetables; $15.

WHITTIER, 2829 N.—Good location for grocery and hardware store, $35.

Northwest

BADEN, 2709—Dandy store room, good business district. JA. 7665.

WEST FLORISSANT, 6212A (Just east of Goodfellow)—Modern 4 rooms, bath, garage, heat, hot water furnished; $32.50. See janitor or call JE. 6520.

South

GAS SHOP—Oven and machinery; 25x75; for manufacturing. GR. 7210.

$10 4607A S. Broadway; good sized store room. CA. 0276.

GEORGE, 2620—Live locality; large store room, CA. 6667. Mr. Olian.

TO LET—BUSINESS PURPOSES

South

BROADWAY, 2610 S.—Modern store, $15. STEPHEN BAUM, 625 Chestnut.

CAROLINE, 3434—Corner store, suitable for baker, flat above; low rent. McDONALD, 1111 Chestnut. MAin 0142.

CHEROKEE, 2818—Large store for rent; excellent location for grocery and meat market or chain. FR. 4477.

GEYER, 2817—Excellent location for barber shop; reasonable.

GRAND, 3008 S.—Near Arsenal; large store with basement; heat. MULLIN-WALTERS REALTY CO., Inc.

GRAND, 4075 S.—STORE; LIVING-ROOM, BASEMENT GARAGE.

GRAND, 3199A—Offices, $10 up. 5417 Gravois, store, 20x60. LA. 5589.

GRAVOIS, 5468—Store, next to corner, reasonable. McDONALD, MAin 0142.

HUMPHREY, 4274—Modern store, $30. MULLIN-WALTERS REALTY CO., Inc.

LAFAYETTE, 2650—Garage, battery shop, etc., with flat above; 5 rooms, bath, furnace; low rent. LUPFER-ACKER, INC. CH. 8905.

LAFAYETTE, 3128—Corner location; for beauty shop; wired.

CONFECTIONERY—LUNCHES

2800 Meramec; large corner store; living quarters; modern. NE. 0593.

MILENTZ, 4846—Store and rooms in rear; nice location for beauty parlor. FL. 5600.

MORGANFORD, 4442—Tavern, complete, with residence; retiring.

NICHOLSON PL., 1718—3000 sq. ft. floor space; one floor; $25. MULLIN-WALTERS REALTY CO., Inc.

PARK, 2731—Large store; $20. MULLIN-WALTERS REALTY CO., Inc.

PARK AV., 3868—Large store. Mercantile Commerce Bank.

PENNSYLVANIA, 3341—Shop, light manufacturing or any business; reasonable.

SIDNEY, 1956—Large store; living rooms rear; ideal for saloon; low rent. APEX REALTY CO. MAin 4860.

STORE, STORAGE & GARAGES—2600 N. 7th, corner, good location; low rental. $40. KAMP, CH. 8342.

TEXAS, 3301—Corner store and flat; good business location. MOUND CITY TRUST CO., EV. 1000.

VIRGINIA, 4439—Store, large; reasonable; modern.

FACTORY SITE—BRICK BUILDING. 2 floors, 20,000 sq. ft. floor space; railroad facilities; reasonable. See Mr. Dunn, 2120 S. Third.

Southwest

SUBLETTE, 2347—Store suitable barber shop; reasonable. PRospect 4608.

WATSON RD., 2819—Dandy shoe store location; your opportunity.

WHOLESALE BAKING PLANT—3 ovens, large garage; 3346 Watson road; rent very reasonable.

APEX REALTY COMPANY, MAin 4860.

West

$25 BARBECUE—Filling station and living quarters; Natural Bridge rd., 92xx west.

APEX REALTY COMPANY, MAin 4860.

CHOUTEAU, 3970 (at Vandeventer) — Large new store; tile floor; 2 lavatories. BURIAN REALTY, 4016 CHOUTEAU.

COOK, 3709—Good location for tavern or small manufacturing business; rent $30.

STORES AND FLATS

Seven rooms and bath; steam heat, hot water; $35 each. 4630 Delmar.

Attractive Retail Store

University City,

6269 Delmar Boulevard.

HENRY R. WEISELS CO.

CHestnut 4800.

DELMAR, 6378 — Splendid store room, 16x50, with heat furnished; will be vacant June 1; rent $125. See tenant at 6380.

HEMMELMANN-SPACKLER R. E. CO. 701 Chestnut.

DELMAR, 5878—Just east of Hamilton, full sized, heated, prominent store; key on premises.

CORNET & ZEIBIG, MA. 4560.

$15 Easton, 5447; 3 rooms; heat, janitor service

APEX REALTY COMPANY, MAin 4860.

EASTON, 5530—Large store with 5 rooms on 2d floor. CH. 0703.

EASTON, 3848—Large store; good condition; $12. Key on premises.

HODIAMONT, 1296—Southeast corner Page; large store and basement in well-established business building; janitor, heat furnished; reasonable.

DUBINSKY RLTY., 504 Wainwright Bldg.

1357 Hodiamont

For rent; good business corner; store, 6 rooms. MU. 5353.

HODIAMONT, 1104 — Heat furnished, in well-established business building; $30. DUBINSKY RLTY., 504 Wainwright Bldg.

INDUSTRIAL BUILDING — Modern, two-story; sell or lease for light manufacturing; plenty of light; 41xx west; owner, WEbster 1711 or Box M-8, P.-D.

TEA ROOM — Unusual opportunity; fully equipped, in small hotel in West End. For further information please call THE RALPH D'OENCH CO., JE. 3780

CHOICE CORNER OFFICE

For physician or dentist; S. cor. Delmar and Kingsland, University City.

HENRY R. WEISELS CO., 8th & Chestnut.

LACLEDE, 3838—Large store, basement; excellent condition. GR. 5110.

DOCTORS—BEAUTY PARLOR

4313A-15A Manchester, 2-room suite, only $12.50, or 4 rooms, new; choice for any business; facing street. NE. 0593.

MANCHESTER, 4356—Large store, 45x80; hot-water heat; reasonable. RE. 8246

6501 PAGE—NEW BUILDING

Fine location for drug store, beauty shop or tavern. T. L. Lang, 1021 Big Bend. Hiland 6373.

OLIVE, 3689 (near Grand)—Large store; suitable any purpose. JE. 0916.

PAGE, 6112—Large store, $30; open. MULLIN-WALTERS REALTY CO., Inc.

ROSEBURY, 6350 S.—A very live district, Store 13x20; reasonable rent.

Barngrove Rity. Co. MA. 2185

WEST PINE, 3743—Loft, 30'x40'; reasonable rent. CH. 0453.

Office Space

OFFICES

Missouri Insurance Bldg., Vandeventer and Olive, 20 minutes from anywhere; furnished or unfurnished; single, suite or larger space; newly decorated; modest rentals; high grade service; inspection invited; a pleasure to show them.

TEBBE BLDG., GRAND-GRAVOIS.

3615 S. Grand, suitable for any purpose; light and airy; reasonable rent.

BRINKOP, 3621 S. Grand. LA. 3040.

BROADWAY, 2029A S.—Desirable corner, suitable for physician, chiropodist, or optician.

CHEMICAL BLDG. — Desk rental, telephone, secretarial service. Room 920.

CHESTNUT, 715A—Fine light office; reasonable. WANSTRATH. CE. 2940.

DESKROOM — Complete, phone, finest downtown building. CEntral 7738.

DESK SPACE—$10; room $15; phone service. 211 Fullerton Bldg.

GRAND, 3008-10 S. (near Arsenal)—Modern offices; low rent. Open.

MULLIN-WALTERS REALTY CO., Inc.

IDEAL LOCATION FOR PROFESSIONAL. Offices and 4-room studio apt. 1st floor, corner Vernon and Union. Apply Mr. Crawford or Janitor, 1208 N. Union.

OFFICE SPACE with display room, telephone and stenographic service. NE. 1919 Monday.

OFFICES—2nd floor, German House. 2345 Lafayette. GR. 1227.

TO LET BUSINESS PURPOSES—Southwest

3 STORY BRICK BUILDING

For Sale or Lease!

CONTAINS THESE FEATURES

STEAM HEAT, AUTOMATIC STOKER, ELECTRIC FREIGHT ELEVATOR—15,000 CUBIC FEET OF FLOOR SPACE—CORNER LOCATION. At Clifton and Wilson avenues on Frisco R. R. tracks. This building is ideal for a dress, clothing or hat manufacturer.

BROKERS' SOLICITATION INVITED

JOHN P. DOLAN REALTY CO.

Hiland 2610 6401 Manchester

Office Space

OFFICE—Want someone to share office; preferably Railway Exchange. Box R-71, Post-Dispatch.

OLIVE, 3727—Heated, 800 sq. ft., $50. HALLER, 705 Chestnut.

PAUL BROWN BLDG., 455—Desk space, with dignified secretarial service; private office available; telephone answering.

ROOM 903, Syndicate Trust Bldg., 915 Olive, desk space or part of office.

Suburban

CLAYTON STORE

26 N. MERAMEC.

3 doors from postoffice.

MEIER, COMFORT, BERGS & JUDGE, INC., RAn. 8140.

ATTRACTIVE LOCATION

2560 Woodson rd., Overland; large store; rent reasonable.

SAVINGS TRUST CO., FR. 0462.

4101 Easton av.

STORE FOR RENT OR LEASE

741 Marshall; large store; heating plant in basement; very low rent.

MILTENBERGER & SON, MAin 2046.

STORE—203 N. Kirkwood rd., Kirkwood; best retail district. KI. 180.

HOUSES, FLATS, ETC. FOR RENT, FOR COLORED

ALDINE, 3962—3 rooms, $15. Evans, 7843 Gannon. CA. 0674. (*)

BRANTNER, 3110A—3 rooms, enclosed porch; newly papered, scrubbed; near schools. Keys 3108A Brantner. (*)

BROOKLYN, 906—2 rooms, electric $6 00
1720 Division, 3 rooms, electric 10 00
2918A Delmar; 2 rooms, toilet 13 50
2924 Delmar; 4 rooms, bath — 20 00
827A S. 18th; 2 rooms, toilet — 11 00
3101A Hickory; 3 rooms, electric 10 00
1804 N. Jefferson; 3 rooms, elec. 12 00
1241 N. 9th; 3 rooms, electric— 7 00
2649A Pine; 2 rooms, bath — — 13 00
2643 Pine; 1 room; bath — — 3 00
2728 Papin; 2 rooms, electric — 11 00
1524 N. 16th; 3 rooms, electric 11 00
1717 S. 2d; 3 rooms, electric — 7 00
1615 Wash, rear, 3 rooms, electric 7 50
3137A Clifton, 3 rooms, bath — 13 50
3024A Hickory, 3 rooms, elec. 10 00
3337 Delmar; 2 rooms, toilet— 12 00
3423B Lawton; 4 rooms — — 9 00
4224 W. Mafflit, 4 rooms, toilet 16 00
720 N. Leonard; 2 rooms, toilet 12 50
3049A Sheridan, 2 rooms, bath— 8 00
(*)

CLARK, 3425—3 rooms; bath; decorated, painted; gas, electric; low rent. (*)

ELEVENTH, 1325 N. — 3 large rooms; newly decorated; first floor, $10; third floor, $8; open.

HAUSCHULTE R. E. CO., 2407 N. B'way (*)

GLASGOW, 2602—4 rooms; newly decorated; inside toilets, $15. CH. 6243. (*)

GLASGOW, 2604—3 rooms; bath; 3d floor, $8. CHestnut 6243. (*)

TWENTY-FIRST, 1444-48 N.—3-room flats, 1st or 2d floors, inside toilets; $13. FARISH-KNAPP, 713 Chestnut. MAin 2686.

WASH, 1814—2 rooms, rear; toilet, $8. BRUNE, 722 Chestnut.

WANTED TO RENT

FLATS AND APT'S WANTED

FLAT Wtd.—3 or 4 rooms, south side; bath, furnace, garage, $20-$25; permanent tenants, settled couple. V. E. Patterson, 4730 Alabama. RI. 3915W.

FLAT Wtd.—South; 3 or 4 rooms; rent unfurnished; electric, gas furnished. Call FL. 3793.

FLAT Wtd.—3 rooms, modern; north or northwest, by young couple. CO. 2089W, Monday.

Furnished Flats and Apartments Wtd.

APARTMENT Wtd.—3-room, furnished, west, or county. Box E-117, P.-D.

HOUSES WANTED

BUNGALOW Wtd.—5-room modern, Richmond Heights or Maplewood, by May 1; reliable couple. Call RI. 8622 after 6 p. m. week days.

BUNGALOW Wtd. — Or apartment; 3-4 rooms; North or West; by couple about May 15; state price. Box C-150, P.-D.

BUNGALOW OR FLAT Wtd.—5 rooms; must be new; for cash; southwest. Box R-142, Post-Dispatch.

BUNGALOW Wtd.—Modern, 6 rooms, south or southwest; adults; references. Box R-291, Post-Dispatch.

BUNGALOW OR COTTAGE Wtd. — 4 rooms, $25 or $30; state particulars. City. Box Y-284, Post-Dispatch.

BUNGALOW OR RESIDENCE Wtd.—5 or 6 rooms, adults; reasonable; north or central. CO. 7483M.

BUNGALOW FLAT Wtd.—5 rooms, south, about $35. Box R-302, Post-Dispatch.

BUNGALOW or cottage wanted; 4-5 rooms; adults; reasonable. FO. 7041J. Monday.

BUNGALOW Wtd.—5 or 6 rooms, south preferred. Box C-179, Post-Dis.

HOUSE Wtd.—Prefer 3 down, 2 up; modern; northwest; good tenant; make repairs. Box Y-80, Post-Dispatch.

HOUSE Wtd.—Or single flat, for 2 small families; must be reasonable; south. GR. 5036 or GR. 9521.

WANTED—To rent or purchase a house suitable for a school; large yard preferred; West End. Box Y-341, P.-D.

Furnished Houses Wanted

HOUSE Wtd.—Small, modern, furnished; in county; with several acres; year's lease; may buy. SWifton 2951.

SUBURBAN PROP. WANTED

COUNTRY HOUSE Wtd.—Furnished; within 30 miles St. Louis; for few months; view; privacy. Box C-116, Post-Dis.

HOME Wtd.—In county, with porch, three or more bedrooms, two-car garage, automatic heat; state location and rent desired. Box E-127, Post-Dispatch.

WANTED BUSINESS PURPOSES

GOOD LOCATION Wtd.—For retail store building; not less than 25x60; concrete floor; reasonable rent. Box R-37, P.-D.

WANTED TO RENT garage building for truck. Phone JE. 8600.

RESORTS

Wanted

CABIN OR COTTAGE Wtd.—Good fishing facilities; furnished. 4130A Fairlin.

COTTAGE—Within 25 miles; describe; state rental. Box Y-250, Post-Dispatch.

For Rent

BEAUTIFUL club, Creve Coeur Lake. Call at Frank & Lee's Store.

CLUBHOUSE—On Mississippi River and King's Lake; in Crenshaw pecan grove; private place; 45 miles north of St. Louis, mile east of Foley, Mo. E. H. Crenshaw, Winfield, Mo.

CLUBS — On Meramec; electric, screened porch; above high water; $100 up; agent at brick store, Ten Brook, Mo., 1½ miles off Highway 61. EVergreen 8685.

CLUBS—For rent or for sale; 2 to 6 rooms, near Fenton. George Winter, Sappington, Mo. DIxon 6478.

CLUB HOUSES—Running water; electric light; $125 year; Bald Pate Resort, Eureka, Mo. RIverside 1110.

RESORTS

For Rent

CLUBHOUSES—On Meramec; $75 year. J. P. Woody, St. Clair, Mo.

CLUBHOUSE—4 rooms, screened porch, 2 acres ground, Castlewood, $80. EV. 8092

COTTAGES — 4-room, with large sleeping porch, in new, exclusive clubhouse development at Riverside Forest on Meramec River; furnished; private beach and diving board; come out and see them. Take Tesson Ferry rd. to Butler Hill rd., then follow signs. EVELYN BURKE, 1036 Pierce Bldg., CHestnut 3781.

COTTAGE — Private place; furnished, equipped with furnace, electric refrigeration, electric stove, bath; located in foothills of Ozarks, out Route No. 30 to 17-Mile post, turn right 1 mile. High Ridge, Mo., OSage 2481.

COTTAGES—3-4 rooms, furnished, unfurnished; private lakes, swimming pool; week, month, year. Stone's 7 Springs, Sullivan, Mo.

COTTAGE — Northern Wisconsin; fully equipped; 5 bedrooms; bath, living room, 40x120; 2-car garage; 2 row boats; photographs. CA. 5234.

COTTAGE—3 rooms, screened porches; secluded; on Meramec at St. Clair, Mo. Reasonable. Box Y-355, Post-Dispatch.

COTTAGES—1, 3 rooms; 1, 6 rooms, very attractive; on Meramec at Fenton, for family use only. Call WEb. 768.

COTTAGES—Furnished, on Meramec; water, electric; by month or year; on 66 Crescent, Mo. H. H. Kaysing, RI. 2171.

COTTAGE, Castlewood—6 rooms, nicely furnished; $125 per year. JOHN J. DOWLING REALTY CO., 1004 Chestnut.

COTTAGE—Meramec River near 61; water, electric, screened porch; above high water. RI. 4382W, RI. 7117.

COTTAGE—Neatly furnished; Meramec River; reasonable. Charlie Smith, St. Clair, Mo.

COTTAGE—Morse Mill, Mo., $60 a year. Gevecker, FO. 8017. RI. 7393.

COTTAGES—Times Beach; furnished; clean; electric. FO. 2652.

COTTAGE—4 rooms, furnished; secluded wooded, 20 miles. FL. 9787.

COTTAGES—3-room furnished; on Meramec; near Fenton. HI. 4318.

COTTAGES—2-3 rooms, Meramec; mile Southeast Valley Park. FO. 4874.

COTTAGES—River; woodland and acreage, Phone Dennis, Valley Park 98F1-2.

HOUSE—4 rooms, on private farm, with river front. HI. 1112.

LOG CABINS—$50 per year up. Wright's Resort, St. Clair, Mo.

LOVELY rustic cottages, furnished, complete housekeeping; very decorative, clean, private; secluded woods; 30 minutes St. Louis; parties; day, year. Phone Valley Park 98F11. Mrs. Johnson.

MEMBERSHIP CLUB—Castlewood, secluded, 7 beautifully furnished, well-equipped rooms, has 14x30 hardwood dance or sunroom; $300. RI. 3130.

MERAMEC cottages, Peerless Beach, unfurnished, electric, water, Valley Park.

SUMMER COTTAGE—In Big River Hills, electric, good drinking water, private beach, ideal for children; a nice family community. Call Mr. Fischer, GR. 2400, or RI. 2681.

SUMMER COTTAGE—For rent; $60 per year and $5 per month. See Dave Dwyer, Deicke, Mo.

SUMMER HOME—On Village Farm, Manchester, Old State rd.

For Sale

FINEST NEAR CITY

BEAUTIFUL BIG RIVER HILLS

Good Roads—No Overflow Hazard

Cottages, sites, acreage; every plot a scenic spot; close-in family colony; private; restricted; electricity; ideal beach and river front; playgrounds; No. 30 to House Springs, 2 miles north.

KORTE, 717½ Chestnut, MAin 4258

ON HIGHWAY 66—(Meadowbrook Lodge) Most beautiful spot on Piney River, well constructed building, 8 bedrooms, two living rooms, large and small dining rooms; also 4-room cottage; fully equipped; boats, etc.; 240 acres. Chance for ridiculous bargain in property with a going business; immediate sale required. Owner leaving. LUPFER-ACKER, INC., CHestnut 8905.

WHY RENT?

We offer you a lot for $97.50 and will build your club house; small monthly payments; Carlsnade Beach; take Gravois road to Fenton, follow arrows.

ALMA COMPANY FRanklin 2955 3819 Olive St.

SUMMER COTTAGE—8 acres and practically new 4-room modern cottage, secluded location, 40 minutes from down town. Charles H. Krause & Co., MAin 0293.

CASTLEWOOD—3-room house, screened-in porch, running water, electric; ½ acre ground. Cottage.

THE EDWARD GLIK CO., REALTORS, 5154 Delmar. RO. 0611-0612.

MERAMEC RIVER SITE.

St. Clair, Mo., 32 acres, 1000 ft. river frontage; bargain even at today's prices. JOST R. CO., 113 N. 10th. CH. 2575.

$150 DOWN—$15 MONTH

4 rooms; furnished; big porch; electric refrigerator. GA. 0852 or CA. 0555J.

28-ACRE GROVE—On Culvre River near mouth, improved, deep well, excellent roads, large electric plant, seldom overflows, 38 miles from Wellston, ideal for industrial club grounds. Box A-172, Post-Dispatch.

COTTAGE on Big River, 3 miles south of Eureka, on Maupin farm; lot 80x300; fruit, flowers, excellent water, electric light; ideal summer home; price reasonable. Drive out Sunday. See Oak Haven. Or telephone WEbster 2974 during week.

CLUB HOUSE—3-room and attic; Cedar st., Times Beach; including furniture there. ONLY $975. Terms if wanted. Call for appointment. CEntral 9666. SILVERBLATT R. CO., 705 Chestnut.

RIVER COTTAGES—For sale or for rent. Kieffer's Beach, Kirkwood, Mo. M. A. Clark, or phone Hiland 6405.

CLUBHOUSE—33 miles from city; all-weather roads; on Big River. The right price for cash. 2815 Lafayette.

CLUBHOUSE—2 acres; 12x34; 14 miles; woods; fruit trees; terms. 7128 Drury Lane, Maplewood.

CLUBHOUSE—Cheap; Fenton, Larkin-Williams road, ¼ mile north of old bridge. Call CAbany 2556.

CLUB HOUSE on river front, also good business place. John's place, Times Beach, Mo.

CLUBHOUSE—10 miles from Free Bridge, East Carondelet, Ill. 2214 S. Broadway.

CLUBHOUSE—Times Beach, 25 miles; reasonable. Call Monday, FR. 8340.

CLUB HOUSE—On Meramec, near Valley Park; 4 rooms; cheap. FR. 2322.

CLUB SITES—Sale or lease, Culvre River, Old Monroe. See 6507 Chamberlain.

COTTAGE—In cool valley on Mississippi River, above Alton. PA. 5028.

HOOKER, MO.—2-room cottage, 2½ acres, to close estate. HI. 2201.

MERAMEC RIVER lots—20 miles out. Club sites, summer home lots and acreage. Across river from Valley Park. Call DICKMANN MAin 4111 804 Chestnut

MERAMEC COTTAGE—Completely furnished. JE. 2376.

RESORTS—4-room cottage, Fenton, furnished, garage, drilled well, Frigidaire, all conveniences; cost $3200, sell $1200. Box D-55, Post-Dispatch.

BIDS, PLANS AND ESTIMATES

Build Your Home or Garage WITH A FEDERAL HOUSING LOAN

We will arrange a Federal Housing Loan for the erection of your new residence or garage. We will assist you in designing any type of home or garage that you may have in mind to build. Take advantage of this long term financing now.



Write or Call. Free Plan Book

MANCHESTER MFG. CO.

1210 S. Vandeventer NEwstead 2050

Permanent, sectional or portable buildings erected on your lot.



●WILL BUILD on your lot

●This 2-Story ●5-Rm. Home for

$500

and $40 Per Month

● Write or phone for details. No charge.

J. G. McKelvey Co. BUILDERS, 3743 West Pine. JE. 0767.

COUNTRY BOARD WANTED

ROOM AND BOARD Wtd.—On farm; adults only; private home; for 2 weeks' vacation; by business woman; state price. Box R-229, Post-Dispatch.

REAL ESTATE

BIDS, PLANS, ESTIMATES

WHEN in need of good job, I build garages, porches, general repairs; reasonable. George Sellers, 4107 Oakwood. MU. 4438.

BUILD, finance, 5-room frame, $2750; brick, $3450. Daniels, ST. 1683.

REAL ESTATE CARDS

See VICTOR WM. REITZ, JR., 6635 DELMAR BLVD., CAbany 9363 When you want to buy or sell lots.

HE SPECIALIZES IN LOTS

WRITE or telephone for our new list; we have some real bargains; see us before you buy. ADOLPH K. FEINBERG & E. CO., REALTORS, 2914 Union. EVergreen 4900.

LOANS RENTS SALES

G. B. & J. M. O'REILLY. MAIN 2457

REAL ESTATE—EXCHANGE

KEENEY-TOELLE TRADES. SEE US. 5506 NAT. BRIDGE, MU. 7370.

Single flat; 4-5, bath, furnace, garage; want bungalow.

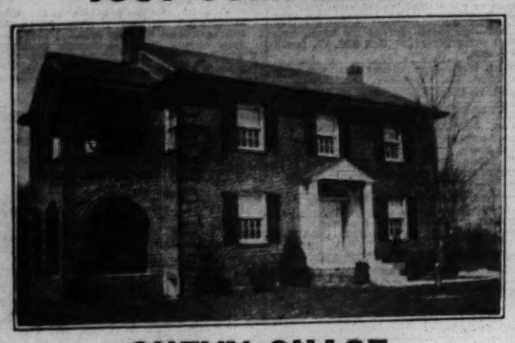
Bungalow; 6-room, modern; want small cottage.

Residence; 7-room, modern; want bungalow.

Bungalow; 5-room,

SUBURBAN PROPERTY FOR SALE—Clayton

JUST COMPLETED



CHEVY CHASE

First floor; 28-foot living room, dining room, breakfast room, kitchen, washroom; Second floor, 4 bedrooms, 2 baths, 2 screen porches; rathskeller; air conditioned; gas heat, 2-car garage.

Buy From Builder; Albert Stein, CA. 6575

SUBURBAN PROP. FOR SALE

EXCLUSIVE HOME SITES

See Us for Prices on Lots We Are Offering in

Clermont Lane
Picardy Lane
Oakleigh Lane
Dromara Road
Chevy Chase
La Hacienda
Davis Place
Fair Oaks
Moorlands
Warson Road
Denny Road
St. Louis Country Club Grounds

Albert T. Terry & Son
Exclusive Agents.

CORNET & ZEIBIG
719 Chestnut Street

...Spend Easter Sunday — INSPECTING — An Exquisite Residence in LAKE FOREST
65 Overcrest Drive

Don't fail to see one of the most outstanding hand-painted Rathskellers in this vicinity, plus every possible comfort to be found in this type home.

- Lot 120x150.
- 10 Large Rooms.
- Moderately Priced.

MAY TRADE

One of the most outstanding homes in quality and beauty in Lake Forest.

WALTER JONES, Builder.
GLICK Real Estate CO. Inc. Chestnut at 8th MA. 4182

COUNTY HOMES FOR SALE

2 Picardy Lane; 8 rooms, 3 baths.
25 Wydown ter.; 7 rooms, 3 baths.
18 Yale; 99 feet front; 8 rooms.
440 Edgewood dr.; 7 rooms, 1 bath.
7448 Cromwell dr.; 7 rooms, 2 baths, lavatory.
7100 Wydown bl.; 11 rooms, 3 baths.
7401 Kingsbury; 7 rooms, 2 baths.
7800 Carondelet (Clayton); 6 rooms; modern; fine oak trees.
7016 Westmoreland dr.; 8 rooms.
For appointment call

EDWARD L. BAKEWELL
118 N. 7th. CHestnut 5555.

● ● KENT ROAD ● ●
COUNTRY CLUB DISTRICT

12-room, 3-bath residence on 3-acre tract with beautifully planted grounds. Highly restricted location.
Inspect by Appointment

Houts-Grossman-Hocker
RA. 8023

Beautiful Country Place
5 Acres of Ground

No. 2 Schultz rd.; 7-room residence, hot-water heat, oil burner; tennis court; one-half acre lake; modern stable and garage; flowers of all kinds; must be seen to be appreciated; open Sunday. First road west of Berry rd. and 500 ft. north of Big Bend rd.

BREITT & NAUMER Realty Co.
106 N. 8th. CEntral 8484.

BREATHE FRESH AIR
OWN THIS COUNTRY HOME
ON HIGHWAY 61
OPEN FOR INSPECTION TODAY

Come out today; 12 miles south of City. See this 6-room modern bungalow, running water, 3 acres of ground; 2-car brick garage; out buildings; now vacant. Price reduced. Large sign on property.

DOERFLINGER
GRand 2400.

WINDSOR ACRES

A community of small estates; sensible restrictions; Architectural Board of Control; no through streets; acre tracts, 138x318, as low as $1250; other sites up to $3000. If you want spacious grounds and yet want to keep your investment from $3000 to $15,000 we will be happy to show you these sites. Drive Geyer rd. to Windsor lane, first lane south of Big Bend.

RAYMOND M. HENLEY COMPANY
111 W. Washington Av. Kirkwood 800

COUNTY HOME—20 miles from St. Louis in Montgomery County, beautiful, modern 13-room home, electric, furnace, 2 baths, etc.; cost $12,500, sell for $6000 cash and terms, or exchange clear for 5A. Leslie property clear; am owner. If interested write me, Box C-346, P.-D.

LOOK AT THIS 5-ROOM BUNGALOW
2 acres; about 90 fruit trees; 20 minutes from city on Telegraph rd.; 4 blocks south of Baumgartner. Call HASTEBOK, FL. 5000.
Nahs-Reberer Rlty., 3415 S. Kingshighway.

BUNGALOW—(St. George's Parish); 5-room; lot 75x140; $3750. Riv. 4898.

SUBURBAN PROP. FOR SALE

Country Estate
St. L. Country Club Grds.

One of the finest homes in this exclusive section, having a large paneled living room, berakfast room, dining room, paneled den, powder room, butler's pantry, maid's dining room, kitchen and bath on 1st floor; 4 master bedrooms and bath and kitchen over the garage; 2 acres of ground. For full particulars on this modern, beautifully constructed home, see

Albert T. Terry & Son
Exclusive Agents.

● GREENHOUSES and 5 acres; 210-ft. frontage on Olive Street rd. just west of Lindbergh; fine business. Trade for smaller property. Phone for details.

O'ROURKE 5471 GRAVOIS RIV. 4310-11

LOOK—$1050 buys this 4-room house near Maplewood, lot 50x150; terms.
LOOK—$1800 buys this 6-room house near Wellston, good condition; terms.
LOOK—$2500 buys this nice 5-room house in Pine Lawn; lot 90x150; terms.
HENDRICKS, 6228 Easton, MU. 6200.

BARGAIN
8-room house on Carson rd., near St. Charles R. R.; hot-water heat; corner lot, 150x165; just right for large family or small private school; low price and easy terms.
HENDRICKS, 6228 Easton. MU. 6200.

$3400, BRICK, 5 ROOMS
Clean air here by the woods; 2755 North and South road.
CHAUNCEY P. HEATH CO., GA. 3164.

LOVELY BUNGALOW
KEMPER AV., ½ BLOCK FROM BELLEFONTAINE RD., 5 ROOMS, MODERN; CITY WATER; NEW CHICKEN HOUSE AND GARAGE; ONE ACRE.
C. BURGHOFF REALTY CO., CO. 3452.

LOTS
$62.50—$75.00—$125.00
You will never have an opportunity again to buy lots at this price in St. Louis County.
HENDRICKS, 6228 Easton. MU. 6200.

ST. LOUIS COUNTY HOME
South; 10 acres; 6 rooms, bath, running water; trade for city property. Box E-388, Post-Dispatch.

204 FT. on Harrison by 131 ft. on Liberty, N. E. corner; 1 block south of Page.
DICKMANN Main 4111 804 Chestnut

COUNTRY HOME—38 miles from St. Louis; beautiful 10-room residence and buildings; electric, bath and furnace; bargain. Owner, Box C-247, P.-D.

HOMESITES.
1600 feet fronting Highway 66; west of Lackede Station rd.; splendid business opportunity. YATES. RI. 5577.

$500 CASH—$10 MONTH
and interest; 4-room modern frame bungalow; forest shade trees. KI. 1746.

1½ ACRES
8-room residence, 2 baths, 2-car garage; air-conditioned heat; a beautiful home; choice location. Full details call

JOHN P. HI. 2610 **DOLAN** REALTY CO. INC.

EASTOVER, 1313—2-room house; 60-ft. lot; $550. WESSEL. LA. 4375.

EDMUNDSON, 3650 — Bargain, 5-room modern bungalow, corner lot, 105x165; large chicken house; must be sold; open today. R. MEDERACKE, 3120A. S. Kingshighway.

7320 FORSYTHE BLVD.
7 rooms, hot-water gas heat; 2-car brick garage; will consider clear vacant in exchange.

JOHN P. HI. 2610 **DOLAN** REALTY CO. INC.

LACKLAND AND OAKLAND—New 5-room brick bungalow; near schools, cars. H. A. SCHNEIDER, 6104 Easton.

1507 LAY RD.—LISTEN
Look at this residence, arranged for one or two families, 8 rooms, 2 baths; extra 3-room cottage; all conveniences; lot 100-200; wading pool; bargain.
CHAUNCEY P. HEATH CO., GA. 3164.

LOTS — Bel-Nor, Darstdale; trade, sell. Central Label Co., 218 Walnut st.

LOTS—50x150, up to 100x290; in Lindy Heights, Fee Fee road, between No. 40 and Natural Bridge; little above assessed valuation; small payment; easy terms. E. Blackburn, owner, Pattonville, AVery 546.

LOTS—[illegible] on Avenue H, St. Louis County, $25 down payment, reasonable terms. Phone Watson 4831.

LOT—60x120; also 128x80; in Clayton Road Park, Conway and Clayton. Box Y-26, Post-Dispatch.

LOVELY COUNTRY HOME—Frame house, 8 rooms and conservatory; screened front porch; 3-car garage; lot 185 by average depth 130; good roads; 30 minutes' drive from Broadway and Olive; one mile north of city limits. Box Y-340, P.-D.

MANCHESTER business lots; 50 ft. residence lots on Woodlawn, Linders, Woodlawn, Manchester.

9025 OLDEN
4 room brick bungalow, bath, gas, water, electric, furnace, hardwood floors, finished basement, garage, trees; lot 50x160. Priced at only $3350. Terms, reasonable.

JOHN H. 8854 **ARMBRUSTER** AND CO., St. Charles

OUTING FARM—Or private sanitarium; 25 miles, Jefferson County; steam heat; 50 cottages; water plant, electric; 40 acres; bargain. Owner, JE. 2671, or room 238, 3908 Olive st.

38 PICARDY LANE
Warson and Conway rds., Ladue Village; beautiful home; just completed.
MEIER, COMFORT, BERGS & JUDGE
RAn. 8140

PRICE too low to mention. Two-story 6-room frame, in good condition; furnace, bath, water, electric and gas; nice corner lot; make us an offer on this.
EDWARD GOCKE REAL ESTATE CO., 101 N. 9th st.

QUICK cash sale wanted for bungalow. Owner, no agents. FL. 1866.

RESIDENCE — 7-room frame, nearly new, large bath, second floor, lavatory first floor; lavatory and shower in basement; 2-car garage, lot 175 or 275x150 feet; liberal terms. E. Blackburn, owner, Pattonville, AVery 546.

RESIDENCE—5 bedrooms; steam heat; oak floors; about 3 acres; northwest; $6150. Write Mr. Funck, 1365 Cockrill.

RESIDENCE—7-room modern, all grounds, interior, newly decorated. HI. 3632.

WHY PAY RENT?
3-room frame; lot 100x100, and chicken house. Matthews, FL. 6537.

SUBURBAN PROPERTY FOR SALE

649 Polo

Colonial house of very pleasing design; four bedrooms and two baths, second floor; beautiful entrance hall and stairway, living room, dining room, breakfast room, sunroom, lavatory, first floor.

Mary Potter Love
23 N. Meramec :: Clayton
RAndolph 8152

No. 5 Picardy

Colonial house on two acres bordering Upper Ladue, three bedrooms and two baths, second floor; maid's room and bath first floor; beautiful living room and recreation room. Interesting price.

No. 7 Picardy

House on two acres finely situated; three bedrooms, two baths, second floor; maid's room and bath, first floor, living room, dining room, kitchen and lavatory.

8108 ST. CHARLES ROCK RD.
There are very few opportunities like this. Six rooms, frame, 50-foot lot, side drive, 2-car garage. Just think, all this for a very low price. See Mr. Beers, 8104 St. Charles Rock Rd. or call MA. 4111.
DICKMANN R. E. CO.

42-ACRE gentleman's Jefferson County estate; 2 miles west of Imperial; good improvements. Wm. Warren, Title Guar. Bldg

Acreage

LINDBERGH BLVD.
105 ACRES
Most gorgeous tract in St. Louis County — **HUNLEIGH VILLAGE**, ¾ mile south of Clayton Road, 1700-foot frontage on **LINDBERGH** through to 1000-foot frontage on **WARSON RD.**
WATER — GAS — ELECTRIC
CLOSING ESTATE—MAKE OFFER
1834 LOCUST GArfield 8145

2 ACRES
ON ENNIS AV., NEAR CLAYTON
Beautiful building site, 225x350; real view.

24 ACRES
TO CLOSE ESTATE
Seven-room house and outbuildings, located ½ mile north of Manchester rd. on the west side of Barrett Station road.

OWNER WANTS OFFER
3.28 ACRES—OLIVE STREET RD.
7-room house, barn, 2-car garage; grapes and fruit; 2 miles west of North and South rd.; priced at $7950; property clear; make terms.

South Side Conway Road
WEST OF SPOEDE ROAD
11½ acres, with 5-room house, bath and furnace. Will sell 5 acres and house or 6 acres at southern end.

25 ACRES
South side Dougherty Ferry rd. west of Barrett Station rd.

B. H. STOLTMAN R. E. CO.
4003 CHOUTEAU AVE. NE. 1091

KENNERLY ACRES
7 SOLD LAST WEEK
$25 CASH—$10 MONTHLY
ACRE TRACTS
On Kennerly road, situated high overlooking the beautiful Meramec Valley, an ideal location for a home; fertile soil; raise your own food; a chance to make yourself independent; on terms you can meet. Come out today, we will be there from 10 to 5 P. M. to explain our proposition. Kennerly road runs east and west from Gravois to Tesson road and is about 1 mile south of Lindbergh (Highway 77) blvd.

DOERFLINGER
GRand 2400.

Clayton Road Bargain
80 Acres—Priced to Sell
N. W. Corner Clayton & Baxter Rds.
For Information, Call
CAbany 6864

CLAYTON ROAD
(EAST OF McKNIGHT ROAD)
Choice 4½ Acres.
ARTHUR GOLDMAN
102 N. 7th St. CH. 3680.

WARSON RD. ACREAGE
Beautiful improved 8½ acres; 900' front; ½ mile south Clayton rd.; bargain; closing estate. WY. 0669.

A REAL BARGAIN
10 acres on Clayton rd., near Ballas rd.; lays beautiful; owner sacrifices.
YORKTOWN REALTY CO., Ferguson, Mo., 106 S. Florissant rd., ATwater 277.

RIPE FOR SUBDIVIDING
70 acres, 3 miles from city limits; fronting 2 concrete highways; $450 per acre; desirable terms. Main 4527.

28 ACRES—On Highway 66, 1½ hours from St. Louis; log cabin, large fireplace; lake, stocked with bass, crappie, perch; fruit trees, deep well; 1-3 timber; for less than cost. William De Hart, 4740 Vernon.

ACRES—15 to 400; improved or unimproved; located in St. Louis and Jefferson County; terms on all. Highway 30 Realty Co., Fenton, Mo. Phone FEnton 60; open Sundays, 9 a. m. to 2 p. m.

10 ACRES—Joins Country Life Acres at Clayton rd.; the best in the county. See Mr. Mosley, 6607 Delmar bl. CAb. 6000.

27 ACRES—Parker rd.; near Hall's Ferry rd.; large trees; fenced.
HARTWIG-DISCHINGEE, FR. 2943.

10 ACRES—Proposed Rock Island boulevard; Price road. Gilles, Hiland 6700, Monday.

1 ACRE—Near Halls Ferry and Chambers rd.; for $400 cash; full retails. Box P-333. Post-Dispatch.

17½ ACRES—Timber land; no improvements; terms; swaps. 5740 Easton.

COUNTY ACREAGE—1 to 20 acres.
DIEHL, 6831 Gravois. FLanders 2990.

Affton

MODERN 5-room brick bungalow; tile bath; hot-water heat; garage; 3 years old. Box R-281, Post-Dispatch.

Belnor

Ideal New Bel-Nor Home

3067 Arlmont drive; 5 large rooms first floor, unfinished second floor; hot-water heat; hardwood floors, tile bath with shower; roomy tile kitchen; 2-car garage; lot 50x150 feet; splendidly built and arranged home; desirably located; open for inspection.
KNICKMEYER-FLEER, COLFAX 3425.

Inspect This New Home in Bel-Nor Today

8343 Knollwood drive; 7 rooms, gas fired, air-conditioned heat; attached garage; many new, modern features; priced right.
KNICKMEYER-FLEER, COLFAX 3425.

2962 CLEARVIEW DRIVE
4 rooms and lavatory first floor; 3 rooms and tile bath second floor; hot-water heat, tile roof; 2-car brick garage; lot 80x150.
2978 CLEARVIEW DR.
7 rooms, tile bath, hot-water heat, tile roof, 2-car brick garage; lot 50x150.
J. CHAS. MUELLER & SON
3529 Hebert. COlfax 8303.

3017 ARLMONT DR.
7-room residence; vitrolite bath and kitchen; hot-water gas heat; slate roof; lot 60x150; price $11,000. Full information.

JOHN P. HI. 2610 **DOLAN** REALTY CO. INC.

● SUPERIOR corner duplex bay. Glen Rebe and Vandover; 8 and sunroom each side, 150-ft. lot. Get details.

O'ROURKE 5471 GRAVOIS RIV. 4310-11

BEL-NOR SNAP
Will sacrifice new ultra modern home; cost $14,500; price $9500; terms; an exceptional opportunity. Box R-341, P.-D.

BEL-NOR SUB LOT—$20 ft.; a wonderful bargain; 50 ft., originally sold $50 foot. DITTMEIER, 624 Chestnut.

Brentwood

BUNGALOWS—8820 Harrison; 5 room modern brick; garage; $3750. 8811 Bridgeport; 5-room modern; lot 50x150; key next door west; $3500. 1736 Fatton; 5-room modern; garage; $3500. KRODINGER RLTY. CO. Hiland 0999.

8504 HENRIETTA.
New brick bungalow, 5 rooms and sleeping room, modern, open Sunday.
FRANK H. BROWN RLTY. CO.
7184 Manchester. HI. 0486.

Carsonville

LOT—50x140, water, gas, electric, sidewalk. Inquire 4410 Manchester.

WELSBERG, 3244—See this 4-room brick bungalow; real bargain; small down payment, $20 monthly includes all interest. EVergreen 6536.

Clayton

New Clayton Homes
INSPECT TODAY

7449 Oxford English; 4 bedrooms, 2 baths, lavatory, breakfast room and rathkeller.

xx Audubon Colonial; 4 bedrooms, 2 baths; maid's room and bath, breakfast room, sunroom and rathskeller.

44 Broadview English; four bedrooms, two baths, lavatory, breakfast room and rathskeller; two open porches.

Lay Road (Near Community School) English; 6 bedrooms, 4 baths and breakfast room.

ARTHUR GOLDMAN
102 N. 7th st. CH. 3680.

South Side Conway Road
WEST OF SPOEDE ROAD
11½ acres, with 5-room house, bath and furnace. Will sell 5 acres and house or 6 acres at southern end.

25 ACRES
South side Dougherty Ferry rd. west of Barrett Station rd.

B. H. STOLTMAN R. E. CO.
4003 CHOUTEAU AVE. NE. 1091

KENNERLY ACRES
7 SOLD LAST WEEK
$25 CASH—$10 MONTHLY
ACRE TRACTS
On Kennerly road, situated high overlooking the beautiful Meramec Valley, an ideal location for a home; fertile soil; raise your own food; a chance to make yourself independent on terms you can meet. Come out today, we will be there from 10 to 5 P. M. to explain our proposition. Kennerly road runs east and west from Gravois to Tesson road and is about 1 mile south of Lindbergh (Highway 77) blvd.

DOERFLINGER
GRand 2400.

Clayton Road Bargain
80 Acres—Priced to Sell
N. W. Corner Clayton & Baxter Rds.
For Information, Call
CAbany 6864

CLAYTON ROAD
(EAST OF McKNIGHT ROAD)
Choice 4½ Acres.
ARTHUR GOLDMAN
102 N. 7th St. CH. 3680.

WARSON RD. ACREAGE
Beautiful improved 8½ acres; 900' front; ½ mile south Clayton rd.; bargain; closing estate. WY. 0669.

A REAL BARGAIN
10 acres on Clayton rd., near Ballas rd.; lays beautiful; owner sacrifices.
YORKTOWN REALTY CO., Ferguson, Mo., 106 S. Florissant rd., ATwater 277.

RIPE FOR SUBDIVIDING
70 acres, 3 miles from city limits; fronting 2 concrete highways; $450 per acre; desirable terms. Main 4527.

28 ACRES—On Highway 66, 1½ hours from St. Louis; log cabin, large fireplace; lake, stocked with bass, crappie, perch; fruit trees, deep well; 1-3 timber; for less than cost. William De Hart, 4740 Vernon.

ACRES—15 to 400; improved or unimproved; located in St. Louis and Jefferson County; terms on all. Highway 30 Realty Co., Fenton, Mo. Phone FEnton 60; open Sundays, 9 a. m. to 2 p. m.

10 ACRES—Joins Country Life Acres at Clayton rd.; the best in the county. See Mr. Mosley, 6607 Delmar bl. CAb. 6000.

27 ACRES—Parker rd.; near Hall's Ferry rd.; large trees; fenced.
HARTWIG-DISCHINGEE, FR. 2943.

10 ACRES—Proposed Rock Island boulevard; Price road. Gilles, Hiland 6700, Monday.

1 ACRE—Near Halls Ferry and Chambers rd.; for $400 cash; full retails. Box P-333. Post-Dispatch.

17½ ACRES—Timber land; no improvements; terms; swaps. 5740 Easton.

COUNTY ACREAGE—1 to 20 acres.
DIEHL, 6831 Gravois. FLanders 2990.

Affton

MODERN 5-room brick bungalow; tile bath; hot-water heat; garage; 3 years old. Box R-281, Post-Dispatch.

Belnor

Ideal New Bel-Nor Home

3067 Arlmont drive; 5 large rooms first floor, unfinished second floor; hot-water heat; hardwood floors, tile bath with shower; roomy tile kitchen; 2-car garage; lot 50x150 feet; splendidly built and arranged home; desirably located; open for inspection.
KNICKMEYER-FLEER, COLFAX 3425.

Inspect This New Home in Bel-Nor Today

8343 Knollwood drive; 7 rooms, gas fired, air-conditioned heat; attached garage; many new, modern features; priced right.
KNICKMEYER-FLEER, COLFAX 3425.

2962 CLEARVIEW DRIVE
4 rooms and lavatory first floor; 3 rooms and tile bath second floor; hot-water heat, tile roof; 2-car brick garage; lot 80x150.
2978 CLEARVIEW DR.
7 rooms, tile bath, hot-water heat, tile roof, 2-car brick garage; lot 50x150.
J. CHAS. MUELLER & SON
3529 Hebert. COlfax 8303.

3017 ARLMONT DR.
7-room residence; vitrolite bath and kitchen; hot-water gas heat; slate roof; lot 60x150; price $11,000. Full information.

JOHN P. HI. 2610 **DOLAN** REALTY CO. INC.

● SUPERIOR corner duplex bay. Glen Rebe and Vandover; 8 and sunroom each side, 150-ft. lot. Get details.

O'ROURKE 5471 GRAVOIS RIV. 4310-11

BEL-NOR SNAP
Will sacrifice new ultra modern home; cost $14,500; price $9500; terms; an exceptional opportunity. Box R-341, P.-D.

BEL-NOR SUB LOT—$20 ft.; a wonderful bargain; 50 ft., originally sold $50 foot. DITTMEIER, 624 Chestnut.

SUBURBAN PROPERTY FOR SALE—Bel-Nor

THE NEWEST IN
BEL-NOR
BEAUTIFUL 5 and 6 ROOM STONE
$8400 and UP

WATCH FOR THE OPENING OF
VELDA VILLAGE ANNEX
2300 N. Lucas & Hunt Rd.
8843 ARGYLE AV.
5-Room Efficiency Brick Bungalow
$4600
8800 St. Charles Rock Road
4 Blocks South

SCHUERMANN BLDG. & REALTY COMPANY
6104 Easton Ave. Salesmen on Premises MU. 5700

Clayton

MOORLANDS ADDITION—Lovely 80-foot lot, priced low, Box E-364, Post-Dis.

441 OAKLEY DRIVE
In Wydown Forest—Wydown at Hanley road. Charming 6-room English colonial, $10,500.
A Real Bargain. Terms.
Admission Card Only. Call
WM. J. ABBOTT RLTY CO. CH. 8935

OXFORD DR., 75xx—Brand new duplex, 7 rooms, 2 baths each. Fireproof building. Low price or will trade for good vacant or small house. MA 4182.

OXFORD DR., 75xx—Brand new duplex, 7 rooms, 2 baths each. Fireproof building. Low price or will trade for good vacant or small house. MA 4182.

419 Polo Dr., $22,500
9 beautiful rooms, 3 baths, sun parlor, washroom, beautiful landscaping; terms. Let us show you.
CHAUNCEY P. HEATH CO. GA. 3164

RESIDENCE LOT—50x150, $650; Clayton district, worth $1500; all improvements, only 2 vacant lots in block. Kirkwood 1804.

TERRACE DR., 1112—7700 West, on Clayton rd.; new 7-room home, 2 baths; decorated; price $8450 for immediate sale. Open. ST. 0712.

D.R.B REALTORS **75xx Wellington 6-6 Duplex**
Must be sold to settle estate. Practically new; 6 rooms, 2 tiled baths in each apartment. Rents, $2640 per year. Will sell on 16 per cent basis. Phone for details. Office open Sunday.
DIMMITT-RICKHOFF-BAYER. ST. 1314.

7530 Westmoreland
Colonial 8 rooms, 2 baths, 3-car garage, oil burner, price $12,500. Secure admission card.
CHAUNCEY P. HEATH CO. GA. 3164

WILLOW HILL RD., 39—North of McKnight at Ladue; well located; ideally arranged, attractive home in desirable surrounding. WY. 0160.

7120 WYDOWN $16,900
FACING BEAUTIFUL BRENTMOOR
7 rooms, 3 bedrooms and heated sleeping porch; 100x200. Biggest bargain this fine home district; only $3500 cash, balance 1st deed of trust. Open 2 to 6.
CHAUNCEY P. HEATH CO. GA. 3164

East St. Louis

HOME—Modern, suburban, at Fairview, near East St. Louis; concrete Highway 12, 20 minutes from St. Louis; ideal location. Phone EAst 166, D. P. Hanson.

Ferguson

LESS THAN LOAN
5-ROOM MODERN BRICK BUNGALOW
$4850—Terms to Suit
401 Hern; English style; large living room; brick fireplace; garage; large corner lot; shrubbery of all kinds; ½ block from car and bus. Open today, 2-4.

Archshoefer & Skaggs
806 Chestnut 3rd. Fl.

REAL BARGAINS
In homes, acreage tracts and farms. See us. Get our list.
YORKTOWN REALTY CO., Ferguson, Mo., 106 S. Florissant rd., ATwater 277.

ADELLE, 128—5-room brick bungalow; bath, furnace, lot 50x125; $4250; terms.
NORTH ST. LOUIS TRUST CO.,
4323 N. Grand. COlfax 7100.

COTTAGE—Attractive 4-room frame, all modern conveniences; lot 61x112; good location; price $2700. 442 N. Elizabeth.

ELIZABETH AV.—Will build 5-room bungalow, $500 cash, balance like rent. Box R-351, Post-Dispatch.

SUBURBAN, 366—Modern 6-room frame; lot 100x275; fruit; garden; bargain.

WILL sacrifice for immediate sale; modern brick home; one acre.
GETTEMEIER, Florissant rd. and Jean dr.

Florissant

BUNGALOW—5-room modern brick; garage; henhouse; lot 80x200; $3750.

4-room modern bungalow; garage; lot 80x320; $2800.

5-room bungalow; 1¼ acres; $2800.
GETTEMEIER, Florissant rd. and Jean dr. Phone ATwater 737. Open Sunday.

Glendale

6 HIGHLAND PL. $7
Listen, 5 large rooms, fine porch, 100 feet. Its a gem; off Sappington.
CHAUNCEY P. HEATH CO., GA. 3164.

ACROSS FROM WESTBOROUGH
1321 W. Lockwood, modern 9-room home; grounds 102x304; beautifully landscaped and shrubbed; fruit trees; faces golf course; must sell.
APEX REALTY CO., MAin 4860.

LOCKWOOD AV.—50x176; near school; must be cashed out; price $1400.
WACHTER, 4433 GRAVOIS. RIV. 6810.

QUEEN ANNE AV.—West of Sappington rd.; lots 50x145 feet; price $350.
BISCHOFF, FR. 2626.

SAPPINGTON AND VICTORIA (s. e. cor.) —1½-story bungalow; large lot; big trees, low down payment; cheap for cash. GR. 5124.

Grantwood

OPEN FOR INSPECTION
48 GRANTWOOD TERRACE
This beautiful new Colonial, ultra-modern; fireproof residence of 7 rooms, sunroom and 3 baths; well arranged basement with rathskeller; air-conditioned heat; built on lot 100x280 feet; beautifully landscaped; drive out Grants Trail 3½ miles west of Kingshighway. Phone Hiland 3181, owner, or LAclede 6573.
R. MEDERACKE, 3120A S. Kingshwy.

A REAL HOME
4 Grantwood Hills; beautiful lot, 170x200; 4 bedrooms, rathskeller; 4 garages; or will trade for income property.
O. J. McCAWLEY R. CO. Main 2813.

BEAUTIFUL restricted homesite; see today
DIEHL, Gravois-Laclede. FLanders 2990.

Jennings

JENNINGS OAK PARK SUBDIVISION
Offers ideal homesites at prices from $150 to $600. Drive out Lucas-Hunt rd. to Hord av., east to Orchard av. Large oak trees, fruit, etc.
VICTOR W. REITZ JR., 6635 Delmar.

JANET, 5820—Near churches and schools; good transportation; 4-room bungalow; bath; very modern; big yard; act quick; bargain; no agents. Inquire 6802 West Florissant.

LOT—50x125; on Forest av.; price cut to $600; next to new bungalow; details. Box R-371, Post-Dispatch.

RESIDENCE—9 rooms; steam heat; oak floors; about 3 acres; price reduced to $6150. Write Mr. Funck, 1365 Cockrill.

RESIDENCE—6 rooms, frame; modern. EV. 5374.

SCOTT, 8811—4-room matt brick bungalow; tile bath, furnace, 50-ft. lot; 2-car garage; only $4500.
NORTH ST. LOUIS TRUST CO.

Kirkwood

SEVEN ROOMS
ONE ACRE
Beautiful Grounds
3-CAR GARAGE
OIL BURNER
TIP-TOP CONDITION
S. W. Cor. Dickson & Essex
Dubinsky Realty Company
8TH FLOOR WAINWRIGHT BLDG.
MAIN 2757.

FOR LEASE OR SALE
715 E. Monroe av., Kirkwood; 9 rooms, 2 baths, hot-water heat; 3-car garage, chicken house; also 4-room cottage for help. Fine trees and shrubbery, a beautiful lot. Low rental or will sell or trade. Call REpublic 0073 or
BREITT & NAUMER RLTY. CO.
106 N. 8th. CEntral 8484.

335 E. ADAMS AV.
Lovely old Colonial home, lot 277x363, fronting on Woodlawn Country Club grounds; 8 rooms, 2 baths, 30 ft. living room with large fireplace, library with fireplace, 4 bedrooms and dressing room; gounds beautifully embellished with large shade trees, shrubs and flowers. Open Sunday.
RAYMOND M. HENLEY COMPANY
111 W. Washington Kirkwood 800

NEW COLONIAL HOME, 6 ROOMS.
White painted brick, 3 bedrooms, tile bath, large living room, fireplace, air conditioning, insulation, linoleum, weatherstripped, screens, garage; high lot, 48x174; landscaped; transportation, schools; $5950; TERMS. 440 S. COUCH, Kirkwood. Take Lindbergh bl. to Rose Hill av. (1st street south of High School), go West 5 blocks to Couch av., turn north.
E. C. SCHISLER. KIRK. 211.

HOME BARGAIN
7343 Princeton av.; a new modern 8-room home; hot-water heat, oil burner, gas heater. Lot 60x105. A real bargain.
BREITT & NAUMER REALTY CO.
106 N. 8th St. CE. 8484.

NEW 4-ROOM GEM
Distinctive 1½-story English brick bungalow, lot 75x400; garage in basement, hot water heat. 316 W. Manchester, ¼ mile west of Lindbergh.
CHAUNCEY P. HEATH CO., GA. 3164.

INSPECT this new gem home; High School addition; 519 S. Fillmore; lot 60x150; 5 large rooms, unfurnished rooms on second floor; tile bath, fireplace, copper screens, complete home; rock-wool insulation throughout; open Sunday afternoon. Phone Kirkwood 1454. Joseph Coulter.

ADAMS, 622 E. — Extreme bargain in new 5-room brick bungalow; open. RI. 4898.

BEAUTIFUL LOT—Large trees; will build 5-6 room residence, $500 cash; balance like rent. Box R-346, Post-Dispatch.

BUILDING LOT—Choice corner, 81½x150; only $1200. Inquire 330 Way, Kirkwood.

417 S. CLAY AV.
Fine bungalow of 5 rooms; large lot; unfinished second floor; low rice.
DUKE-YOUNG, Inc., 16 N. 8th. CH. 3944.

HOUSE—6 rooms, frame, completely remodeled interior, on Kirkwood's best street, lot 65x312; beautiful trees and shrubs, flower garden; garage; city water and sewers; one price, $7500; $1200 cash necessary. 745 N. Taylor, block east of highway 77; open.

LOT—75x300, on Kirkwood road, across high school; must sell; bargain. Box R-257, Post-Dispatch.

LOT—135 ft. on Morningside dr.; high location; suitable for bungalow. FL. 0885.

LOVELY KIRKWOOD HOME
9 large rooms, sleeping porch; 2 baths; 2 acres; beautifully landscaped; shade trees; 2-car garage. 533 E. Argonne dr., Kirkwood, Mo. Kirkwood 410.

Luxemburg

OPEN—SEE TODAY—VACANT.
119 E. CLEVELAND. ONLY $2750.
In fine condition; new, large, modern; bath; hot-water heat; large yard; side drive; 70-ft. lot; garage, $750 cash; balance on one loan; new for 5 years; no payoff needed, or small cash, balance like rent.
C. A. BELLER, 4105 S. Grand. RI. 3555.

COTTAGE—5-room frame; 9200 south; furnace; A1 condition; near bus, schools, churches; cheap; owner. Box Y-324, P.-D.

BUNGALOW—Modern; fine lot; 200 feet; very cheap; terms; sacrifice. RI. 3555.

Maplewood

THREE-ROOM HOUSE — Water, gas, electric, double garage. Lot 50x126, $1600; terms. Reasonable. 329 Forder Ave., Luxemburg. Riv. 0065R.

BUNGALOW — 6-room modern brick; across from Lyndover School; priced for quick sale. MERRILL VINCENT, Agent, ST. 1234, eve. and Sun. HI. 3201.

3414 CAMBRIDGE AVE.
Fine 6 rooms and sunroom, hot-water heat, 2-car garage; lot 50x140; bargain.
O. J. McCAWLEY R. CO. MAin 2813.

SEE THIS BEAUTY—$3750
2583 Circle dr.; modern 4-room brick; open

7319 FLORA
6-room modern residence; excellent condition; lot 50x140; bargain.
Wm. J. Abbott Realty Co. CH. 8935

FOLK, 7700—Sacrifice bargain, lovely 6-room bungalow, screened-in porch, beautiful lot, 75x140, 1-car garage, built by owner; 9 fruit shade trees, grape arbor; transportation one block; school three blocks; made streets; just received FHA loan.

JEROME, 7742—For sale or rent; 6 rooms, modern double; garage; will sacrifice for quick sale; $2800. Hiland 5365.

LOT—78xx Folk; 40x140; with garage; paved street; $750. KAMP, CH. 8342.

MAPLEWOOD bungalow, corner of Lohmeyer and Sutton avenue, 3 rooms, reception hall first floor, 3 rooms, bath second floor.

JOHNSON 4540 GRAVOIS RI. 5150

ACROSS FROM SCHOOL
7347 Zephyr; 2-story 7-room bungalow; hot-water heat; garage; in good condition.
MILTENBERGER & SON, 806 Chestnut.

3-ROOM STUCCO COTTAGE, 50x165
Near cars; bargain. 3122 Laclede rd., Maplewood. GR. 6621.

Normandy

MOST CHARMING 6-ROOM
NEW BRICK COLONIAL
ALL LATEST CONVENIENCES
3 large, beautifully finished rooms with tiled kitchen, dinette and lavatory on first floor; 3 large, airy bedrooms, 2 spacious closets (1 cedar) and tiled bath with finest fixtures on second floor, entrance direct to bath from master bedroom; automatic air-conditioned; enameled brick basement; General Electric stove and refrigerator, dinette set and Hoosier kitchen cabinet with dishwashing and drying arrangement built in; many other delightful features; 2-car garage. A healthy convenient location at 3508 Manola av.; 6600 west and half block south of Natural Bridge rd. The best buy on the market. Open.
FRANCIS-PERRY-RUTH. 110 N. 7th.

6925 Normandie Drive
Beautiful 5-room matt-brick bungalow; tile bath, hardwood floors, garage in basement; price under $5000; $500 down. Call at 3335 Oakdale. EV. 8359.

SUBURBAN PROPERTY FOR SALE—Ramona Hills

PASADENA HILLS

Buy or build your home in this distinctive environment. Winding drives, sturdy oaks, substantial homes. Be one of those who are planning for the future.

A reasonable cash payment—balance may be arranged over a period of years—the monthly payments not being more than a nominal rental. Selections may be made among the following homes now being completed:

Call the Stifel Realty

CAbany 6000 or EVergreen 3070

7266 Country Club — 8 Rooms
7276 Country Club — 8 Rooms
4201 Breton — 8 Rooms
7325 Ravinia — 8 Rooms
4236 Cranford — 7 Rooms
7366 Winchester — 6 Rooms
7329 Overbrook — 7 Rooms
7313 Huntington — 6 Rooms
Above Open for Your Inspection

2483 NORTHLAND
Go to 8900 St. Charles Rock Rd., South on Marshall Av. to Bungalows
City-Constructed Bungalow in the County at County Prices. Heated, Lot 50x164.

SALE—Ramona Hills

7266 Country Club 8 Rooms
7276 Country Club 8 Rooms
4201 Breton 8 Rooms
7325 Ravinia 8 Rooms
4236 Cranford 7 Rooms
7366 Winchester 6 Rooms
7329 Overbrook 7 Rooms
7313 Huntington 6 Rooms
Above Open for Your Inspection

3070

THLAND

on Marshall Av. to Bungalows
n the County at County
Lot 50x164.
matt brick—caulked.
pper screens and guttering.
r-conditioned heat.
eat to second floor.
e bath with shower.
le kitchen.
uilt-in kitchen cabinet.
arage with side drive.
reened sleeping porch.
ransportation at door.
ose to schools and churches.
me fireplace.
00% complete, no extras.
ll the above at an unbelievable
e price. Buy from builder. Open
ry day.

Richmond Heights

D.R.B REALTORS 7727 7731 LILE

3 BLOCKS SOUTH OF CLAYTON ROAD, WEST OF BIG BEND

Biggest Bargain Richmond Heights

brand-new, 6-room residences, tile kitchen and baths, hot-water heat; in fact, everything. Will be sold immediately.

OPEN TODAY

Dimmitt-Rickhoff-Bayer

ig Bend at Clayton. STer. 1314.

DANDY BRICK BUNGALOW

OPEN FOR INSPECTION

7726 WISE

rooms, tile bath and kitchen; 48-ft. lot; 2-car garage; rooms can be finished on 2d floor. Nothing overlooked to make this a real home.

OERFLINGER

GRand 2400.

$4950.00-$5450.00

$500.00 Down

w, attractive 5-room bungalows. Tile bath and kitchen. Drive out today, see 7601-3-5 ALICIA AV.

locks south of Clayton rd. on Big Bend.

JOHN P. HI. 2610 DOLAN REALTY CO. INC.

RICHMOND HEIGHTS BUNGALOW
47 Collins, brick, 5 rooms and garage. FRANK J. FRICK R. E. CO., MA. 0780.

RGAIN—New 5-room brick bungalow; modern; garage. Owner, FA. 0768W.

TTRACTIVE RESIDENCE
33 Arlington dr.; 6 rooms, modern; St. Luke's parish; large living room; must be seen to be appreciated.

JOHN P. HI. 2610 DOLAN REALTY CO. INC.

$500 CASH
$58.90 MONTH

Includes Principal, Interest, Taxes.

7355 ARLINGTON DR.

6-Room Colonial—Open.

G. BLANKE R. E. CO.

LLEVUE, 1931—5-room brick bungalow; open today.

UNO AV.—Stone and matt brick; five rooms, tile bath, craftex walls; large fireplace; circulating heat; gas fired; insulated. Box R-370, Post-Dispatch.

RICHMOND HEIGHTS BUNGALOW
47 Collins, brick, 5 rooms and garage. FRANK J. FRICK R. E. CO. MA. 0780.

NE corner lot, also equity in bungalow; bargain. 3635 Laclede.

FRANCIS PL. LOT.
x224; improvements made.
JOST R. CO., 113 N. 10th. CH. 3575.

FF, 7331—Beautiful new 6-room residence; 3 bedrooms; extra lavatory. Goff Woods, 2 blocks east of 2200 Big Bend.

ON, M. O'GORMAN R. E. CO. HI. 0787.

RTER, 75xx—5-room bungalow; 40-foot lot; 2-car garage; side drive; $5500. BISCHOFF. FR. 2626.

LOVELY HOME

31 Hiawatha, 7 rooms and sleeping porch; modern, 2-car garage, lot 100x180; or trade for smaller home. D. J. McCAWLEY R. CO. MAin 2813.

T—On Bellevue; across from St. Luke's School. VINCENT, HI. 2201.

A COLONIAL TYPE HOME
LITTLE FLOWER PARISH
32 Harter; attractive 2-story brick; 3 bedrooms; 50-ft. lot; $6250.
PAUL J. JAREMSKY, REALTOR.
5502 St. Louis. CEntral 9419.

2024 HIAWATHA

en today, just finished for your inspection, 5 rooms on one floor, basement garage; air-conditioned heat.

CARLISLE ST 2133 ST 2134

TS—2; 60-foot; Dale and Bredell; bargain. RI. 9538.

1180 MOORLANDS DR.

w 5-room bungalow, water heat, 90-in. sink, kitchen-made cabinet. Darr Built; ings since 1880. FL. 0185.

ORLAND DRIVE AND WISE—Northeast corner; lot fronting 114 feet on Moorland dr., by depth 125; price $2800, for quick sale.

CHAS. L. WEBER, 119 N. 7th.

NKIN DR., 1443—Richmond Heights; modern 1½-story; dining-room, kitchen, one bedroom and bath down; 3 bedrooms and bath up; fine yard; priced to sell. APEX REALTY CO., MAin 4860.

SIDENCE — Seven-room, modern; large grounds; interior newly decorated. Hiland 2622.

DUTCH COLONIAL

ISE, 7487—5 rooms, sunroom; brick; hot-water heat; insulated garage; lot 50x150; garden. HI. 2636.

St. John's Station

T—95 ft.; Eleanore Park; $4 ft; cash time. 8524 Betty Lee.

University City

REAL BARGAIN
LOVELY 7-ROOM HOME

ge sunroom, 2-car garage, 6328 Wade ington, Parkview; owner says sell; price low.

AUNCEY P. HEATH CO., GA. 3164.

AL BUY—Beautiful 5-6 room flat; 7029 Dartmouth. See owner, 4816 Greer.

rand-New Homes—Near Hanley Road, South of Delmar—Only $10,750 veral charming 6-room homes; nearly completed.

LONIM R. CO., 815A Chestnut. CE. 5563.

D.R.B REALTORS 7035 AMHERST U. CITY SINGLE

This unusual single flat of 6 and 7 rooms, tiled bath and extra wash room in each, refrigerator and stove furnished, screened porches, 2-car garage. Shows 14% return. Price very low. Office open Sunday.

Dimmitt-Rickhoff-Bayer, STerling 1314.

632x CATES

ree-family, 7 rooms each; 40x185; three garages; rent $175; perfect conditional for price and terms, call Mr. Mockler, EDW. K. LOVE REALTY CO. 704 Chestnut. MAin 1207.

SUBURBAN PROPERTY FOR SALE—University City



WHY PAY MORE?

RENT MONEY BUYS This Beautiful BUNGALOW

$5685 COMPLETE INCLUDING TERMS

FEATURES:

Five Rooms—One Floor
Living Room Across Front
Beautiful Rathskeller
Two Real Fireplaces
Large Screened Sleeping Porch
Colored Tile Bath and Kitchen Walls
Shades, Venetian Blinds, Screens
Sodding, Shrubs, Driveway and Garage

7739 HOW 1 Block West of North and South Rd., 2 Blocks South of Olive Street Rd.

BALL LUMBER & SUPPLY CO. CA. 6864

SUBURBAN PROPERTY FOR SALE

8333 JACKSON AVENUE

(4 blocks north of Page or ½ block west of North and South Road)



$4650

See this beautiful brick bungalow. All modern; 5 rooms, tile bath, tile kitchen, hardwood floors, etc. Live out in the sunshine away from the heat and dirt of the city. Open for inspection all day today.

SEE THESE TOO!

Goodale Ave.—6-room modern brick; price $5950.
9017 Midland—5-room modern brick; price $4650.
Chauncey Ave.—5-room modern brick; price $4650.
2338 South Milton—5-room modern brick; price $4500.

JOHN H. 8854 ARMBRUSTER AND CO. St. Charles

University City

7336 KINGSBURY

8 beautiful rooms; 4 bedrooms, 2 baths, garage under kitchen, lot 80x120, living room 24x14, all gum interior woodwork. Convenient to schools and street cars. Real construction, a home to be proud of and a bargain.

SHOSS R. & I. COMPANY

805 Chestnut CEn. 1242

YOUR CHANCE

BEAUTIFUL MODERN HOME

Second Floor—Four bedrooms, three baths.

First Floor—Large living room, dining room, breakfast room, kitchen and lavatory.

Gas Furnace—Recreation Room

Two-Car Garage

Open Sunday, 2 to 5

7152 Maryland Drive CA. 2322

JUST COMPLETED NEW RESIDENCE

Corner location in U. C., south of Delmar; 4 lovely bedrooms; 2 baths; large sunroom; screened porch; large recreation room with open fireplace; 2-car garage in basement; air-conditioned heat; open today. Many attractive features. Owner will consider older property as part payment.

ALTA DENA and PERSHING.

JOHN P. HI. 2610 DOLAN REALTY CO. INC.

NEW—$6950

Because of poor health must sell my beautiful white Cape Cod Colonial home which is only one year old. Has oak floors, has living room 14x22, dining room 11x16, tile walled kitchen; 2 very large bedrooms and tiled walled bath on second floor; lot over 100 ft. front and 150 ft. deep; I will take $6950 net to me. Property is conveniently financed and can be purchased on terms. Please write for appointment as I am not able to show through at all times. Box R-241, Post-Dispatch.

$3750

5-room brick bungalow; 1251 Hafner pl., University City; in good condition; small down payment, easy terms.

L. V. FREEMAN & ASSOCIATES.

U. HILLS, $14,750

BEAUTIFUL 8 ROOMS, 3 BATHS

509 Warren; has everything; 30-foot living room with fireplace, oil burner, tile baths; a real bargain.

Secure Admission Card

CHAUNCEY P. HEATH CO. GA. 3164

Small Cash Buyer

With large family, can live in this fine home with six rooms; 2 sunrooms, oil burner, hot-water heat, 50x150, or about $35 a month. Fine location, 8226 Buchanan, 5 blocks north of Page at North and South rd. Price $5500. Open daily 10 a. m. to 5 p. m. Really a bargain.

CARLISLE ST 2133 ST 2134

U. CITY BARGAIN REAL SACRIFICE

D.R.B REALTORS

Fine 6-room residence, 3 bedrooms, Hot-water heat; 2-car garage; lot 50x150; close to schools and churches, transportation and beautiful Heman Park. Price only $7250. Phone immediately. Office open Sunday.

DIMMITT-RICKHOFF-BAYER. ST. 1314.

BUNGALOW—5 rooms and bath; modern; price reasonable; owner; premises, 6614 Pest.

FLYNN PARK, $9800

7-room, well built home; open all day Sunday. 7052 Pershing.

CHAUNCEY P. HEATH CO. GA. 3164

Builder Wants Offer

Truly attractive, Well-constructed residence, 6 rooms, tile bath and kitchen; extra lavatory; rathskeller; air-conditioned gas heat; see 7421 Stanford and make offer.

JOHN P. HI. 2610 DOLAN REALTY CO. INC.

7217 CHAMBERLAIN

Beautiful 6-room home, almost new; hot-water heat; 2-car garage attached. Call for appointment.

CARLISLE ST 2133 ST 2134

7308 CHAMBERLAIN AV.

Living room, dining room, kitchen and sunroom on 1st floor; 3 bedrooms, all-tile bath and shower on second; hot-water heat; gas, furnace, slate roof, 2 garages; a beautiful home at the right price.

HENRY H. HAFFNER R. CO. RO. 9706.

New 7805 CORNELL

Beautiful 6-room Colonial home, in University City, highest lot in section. Good construction. Large rooms, plenty of closet space throughout. Rathskeller, 2-car garage; an ideal home. Completely landscaped. Inspect this beautiful home.

A. J. MEYER & CO. 3606 Gravois PR. 5322

7364 CORNELL

Here is a very attractive 7-room residence across from Jackson Park that can be bought at a real price. 2 tile baths, oil heat; 70-foot lot. Let us show you this.

BARNGROVE REALTY. CO.

113 N. 7th St. MA. 2185

KINGSBURY, 7453—Modern 7-room brick, large screened porch; bargain; open.

University City

7837 CORNELL

A beautiful 6-room residence; you must see this property before you buy. The interior is very unusual. Price is right.

JOHN P. HI. 2610 DOLAN REALTY CO. INC.

4 Bedrooms—2 Baths—Closing Estate
70xx Cornell; well-constructed, attractive building; priced right.
SLONIM R. CO., 815A Chestnut. CE. 5563.

6948 DARTMOUTH

D.R.B REALTORS

A very attractive bungalow with all 6 rooms on 1 floor. Tile kitchen and bath. Price $7350. No trade. Office open Sunday.

DIMMITT-RICKHOFF-BAYER. ST. 1314.

DARTMOUTH, 7208—5-room duplex; modern; priced right. Owner, FA. 0758W.

New Modern 5-Room Home

8357 Elmore av., block north of Olive St. rd.; 5 large rooms, tile floor and walls in bathroom; tile walls in kitchen, steam heat; open for inspection Saturday afternoon and Sunday, or by appointment. CONCANNON REALTY CO., 723 Wainwright Bldg.

7722 GANNON

Beautiful 2-family flat; 5 good-sized rooms each, 2 modern, steam heating plants with oil burners; garage, 2 cars. Rents $1560. Close to bus, stores.

$14,500

A real bargain at this price. Terms. Admission by card only.

WM. J. ABBOTT RLTY CO. CH. 8935

D.R.B REALTORS

UNUSUAL HOME IN UNIVERSITY HILLS

7361 Kingsbury; 6 rooms and maid's quarters. Two tiled baths, oil burner; fine condition and room arrangement. A charming home and outstanding value. See this xxx. Office open Sunday.

DIMMITT-RICKHOFF-BAYER. ST. 1314.

BUNGALOW, $6900

738 Harvard; 5 large rooms, cash up; owner buying larger house.

CHAUNCEY P. HEATH CO. GA. 3164

JOHN P. HI. 2610 DOLAN REALTY CO. INC.

JUST LISTED

7435 KINGSBURY; attractive house; very large rooms. New low price.

ARTHUR GOLDMAN

102 N. 7th st. CH. 3680.

KINGSBURY, 7190 — Beautiful Colonial; corner lot; a real bargain; must be sold this month.

CAbany 6000 Carl C. Stiff Realty

LADY OF LOURDES PARISH

72xx LINDELL—6 ROOMS, BR. ROOM

Must be sold at once; very low price.

SLONIM R. CO., 815A Chestnut. CE. 5563.

LOTS—Lot 10, block B, 40x100; University Park No. 2; bargain. 7312 Sutherland. HIland 2730.

LOT—No. 48, on Hanley rd. CEntral 5539.

7360 MELROSE

Seven-room; 4 bedrooms; 2-car garage.

CARLISLE ST 2133 ST 2134

NEAR U. CITY SCHOOLS

7508 Melrose; bungalow; 4 rooms, fairly new; bath furnace, etc.; $4800; terms. Open. PA. 5094.

MT. OLIVE, 1345—Bungalow, 5 rooms, bath, furnace, etc., $2500. MA. 4182.

MILAN, 7546—Modern 7-room brick, hot-water heat; in A1 shape; lot 65x160; price $5250; $750 cash, balance 5 per cent; 3 blocks south of Page, 2 blocks west of Hanley; open today, 2 to 5.

McDONALD, 1111 Chestnut. MAin 0142.

7275 NORTHMOOR, $9750.00

Lady of Lourdes parish; 7 rooms, vitrolite bath; 4 bedrooms, oil heat; garages.

HARRY M. FINE, 809 Chestnut. CH. 8297

MORE THAN YOU EXPECT

1085 Pennsylvania, ½ block north of Olive Street rd.; 5-room brick bungalow, nice yard, side drive; 2-car garage; all in nice condition; open.

B. A. THOMPSON R. CO. PA. 0141.

6940 PERSHING

8 rooms, maid's room, 2 baths, extra lavatory, oil heat. Open.

CARLISLE ST 2133 ST 2134

NEW BUNGALOW, $5950

1415-17 Quendo; 2 blocks north of Olive Street rd.; block east of Midland; 5-room efficiency; all modern; air-conditioned heat; best of construction; open, or call CAbany 3728.

4 Bedrooms—2 Baths—$11,500

68xx Pershing; 2-story; well-arranged home; outstanding buy.

SLONIM R. CO., 815A Chestnut. CE. 5563.

$100 Down 909 North 66th MA. 4182

STANFORD, 7489

Corner Hanley. Modern 7 room English residence; breakfast room and extra lavatory. Completely equipped rathskeller. Open and heated Sunday.

CAb. 6000 Carl C. Stiff Realty

7623 STANFORD

Beautiful Colonial south front; 7 rooms; well planned and modern; air-conditioned heat; 3 bath and 3 lavatories; decorated and ready for occupancy. Call Redding, Clayton Rlty. Co., RA. 8127. Evenings, Hiland 7226.

7700 Stanford

A new modern 6-room Cape Cod home; open for inspection; large lot; terms.

CAb. 6000. Carl C. Stiff Realty

STANFORD AV.—East of Hanley, 7 rooms, modern; 2-car garage; $8500. Box R-279, Post-Dispatch.

7544 STANDORD—OPEN TODAY!!

Lovely 7 rooms, modern, near schools; sell cheap or trade smaller. PA. 0364W.

7237 TULANE

Price, $10,500

Income $1560 annually; new 6-6 single flat; tile baths; hot-water heat; will consider vacant as part payment.

JOHN P. HI. 2610 DOLAN REALTY CO. INC.

SUBURBAN PROPERTY FOR SALE

Inspect the New Homes in—

LAKE FOREST

On Clayton at Hanley Roads

CARLISLE REALTY

1008 DeMun STerling 2133-2134

Exclusive Representatives of the New Homes in Lake Forest for the LAKE FOREST DEVELOPMENT CORP.

SUBURBAN PROPERTY FOR SALE—Deer Creek

2 BRAND-NEW HOMES

Parkridge is the finest subdivision in St. Louis County for medium-priced homes. It is opposite the new City Park on Lay and Litzsinger roads, and can be reached by driving out Clayton road to Lay, and south ¾ mile, on Manchester road to North and South, and west on Litzinger.

White Ave.

A very attractive red brick Colonial of 6 rooms, 2 baths, first-floor lavatory, air-conditioned heat. Kitchen, baths and lavatory, all tiled. Price $13,750.

Pine and Hatton

An English home situated on a corner lot. Also has 6 rooms and 2 baths, with first-floor lavatory, rathskeller, steel window frames and sash; garage attached. Price $10,850.

DIMMITT-RICKHOFF-BAYER

BIG BEND AT CLAYTON RD. STERLING 1314

University City

7361 TEASDALE

NEW—UN. HILLS

8 ROOMS—3 BATHS

A. G. BLANKE R. E. CO.

7449 TEASDALE

6 rooms, sun parlor, sleeping porch; Dutch Colonial; oil burner, 2-car brick garage; asking $11,75.

CHAUNCEY P. HEATH CO. GA. 3164

U. CITY BUNGALOW—$4250

5-room brick, about 5 years old; side drive, 2-car garage; may consider good vacant lot as part payment.

WENZLICK, CHestnut 6900.

1210 VERA, $4000

Save your rent money and buy this dandy 4-room brick bungalow; perfect condition. Too small for present owner.

Office open Sunday.

DIMMITT-RICKHOFF-BAYER. ST. 1314.

1224 WALDRON AV.

5 rooms and bath on 1st floor; 4 rooms and bath on second; all modern; 2-car garage; may trade. Call for appointment. Mr. Klauber.

HENRY H. HAFFNER R. CO., RO. 9706.

D.R.B REALTORS 8320 Washington

This dandy 6-room bungalow has been nearly reconditioned. Beautiful lot with grape arbor, shade trees. Close to everything. Price $5500. Easy terms. Open today.

DIMMITT-RICKHOFF-BAYER. ST. 1314

160 FEET, south side Cornell; $45 per ft.

NORTH ST. LOUIS TRUST CO.

Vinita Park

8326-30 MONROE New—Attractive

5-room brick bungalow; tile bath and kitchen; price only $5450. Terms.

JOHN P. HI. 2610 DOLAN REALTY CO. INC.

8-ROOM residence in Vinita Terrace, $5000 first; trade equity for flat or residence having about 5 rooms.

JOHN P. HI. 2610 DOLAN REALTY CO. INC.

JACKSON, 8300 — New residence, 5 or 6 rooms; stone foundation, $5500.

Dutch Colonial, $5900

8023 Monroe; 6 rooms, 50-ft.; terms, large living room; open; must sell quick.

CHAUNCEY P. HEATH CO., GA. 3164.

Valley Park

BUNGALOW—5 rooms; modern; brick; furnace; with 6 or 12 acres; reasonable. 314 Jefferson av., Valley Park, Mo. Telephone 157.

Webster Groves

D.R.B REALTORS Webster Specials

433 WOODLAWN—$7800

Beautiful lot, almost 1 acre; 6 rooms, steam heat, oil burner; fruit, shrubbery, flowers; large shade trees; a real bargain.

110 N. BOMPART—$5250

Just north of Lockwood; it will be a long time before you ever get another chance like this; use your imagination as to what a few dollars worth of repairs will make this home; 6 rooms.

529 TUXEDO

Dandy 6-room brick; fine lot; close to public school.

649 YEDDO

On Baker av., one block east of Sherwood Forest; perfect condition; 8 rooms; ½ acre lot.

OFFICE OPEN SUNDAY.

Dimmitt-Rickhoff-Bayer

Big Bend at Clayton. STerling 1314.

WEBSTER ACRES

Spring Showing of New Homes

St. Louis County's newest, most attractive and successful subdivision. Several buildings under construction.

DIRECTIONS — —

No. 66 to Elm Ave.—5 blocks north; Big Bend to Elm Ave.—5 blocks south. Drive out today. Representative on grounds.

Webster Bldg. & Supply Co. REpublic 1556 or Gannon-Franke Realty Co. CHestnut 6525

'Tis Blossom Time at the Sanders' Home!

208 OAKWOOD AVE.

The beautiful Colonial home and handsomely landscaped flower garden of about one acre, containing many fine old trees, hundreds of bulbs, iris, shrubs, and roses is for sale. Mr. Sanders has recently removed from St. Louis. This property is clear and can be financed. Open for inspection by card only. For compete details, call REpublic 2400.

WEBSTER GROVES TRUST CO.

JOY HOME

New English house; large lot, shrubs, trees, garden house, pool.

New features, insulation, air conditioning, ventilation, General Electric kitchen; 4 bedrooms, 3 baths.

East side of Berry rd., south of Lockwood and opposite Westborough Country Club. Open Sundays and weeks days by appointment. RE. 4684.

SUBURBAN PROPERTY FOR SALE



April in LA HACIENDA

Spring ushers into this exclusive colony, several large and stately new Homes. Distinctive architecture, flawless construction and perfect landscaping, make these Homes exceptional, even in the priceless environment of La Hacienda—just opposite the St. Louis Country Club on Ladue and Price Roads.

They are open for inspection every afternoon, but we suggest that you see them today.

Exclusive Representatives for Homes in La Hacienda

John P. DOLAN R'lty Co.

Beautiful New Colonial Home

IN WELLSTON HILLS SUBDIVISION

Three bed rooms. Attractive living room to the south.

Fine for a physician. Our representative in attendance

ATWATER AVE.

7600 St. Charles Rock Rd.

NEAR NORMANDY GOLF CLUB

Cyrus Crane Willmore Org., Inc. 4723 Donovan Ave. FLanders 0460

Webster Groves

7617 SUFFOLK

7 rooms, corner location; 119 feet of ground; a beautiful setting; may trade for smaller.

JOHN P. HI. 2610 DOLAN REALTY CO. INC.

504 TUXEDO

WANT QUICK SALE

7-room brick; 2 baths, 2-car garage, 50 foot lot, will be painted and decorated; vacant, see today.

GANNON-FRANKE. CH. 6525.

WEBSTER HILLS—Several very desirable lots; will sacrifice, $30 ft. and up. Box R-323, Post-Dispatch.

WEBSTER'S BIG BARGAIN—Offer wanted; 334 East Big Bend; modern.

MULLIN-WALTERS REALTY CO., INC.

WE have several lots in the Sherwood Forest section; priced from $35 per foot; send for our complete list. JAS. C. MORFIT, 718 E. Big Bend rd. RE. 3089

YALE, 753—Strictly modern 5-room brick bungalow; garage; terms. PA. 3390.

Wellston

HOBART, 6542—5-room brick, modern; large lot $2900

GROEBL-SENNIGER CO., FO. 3133.

BUNGALOWS AND COTTAGES For Sale

YOUR CHANCE TO BUY BUNGALOWS SMALL CASH PAYMENT

1019 Curren, 5 rooms, modern.
2845 Sulphur, 4 rooms, modern.
6106 West End Park, 5 rooms, hot-water heat, sleeping porch.
6444 Marmaduke, 6 rooms.
6408 Oleatha, 5 rooms, modern.
7174 Wellington dr., 5 rooms, large lot.
2544 Circle dr., 5 rooms.
2168 Clifton, 5 rooms.
2912 Clifton, 5 rooms.
8905 Olden, 4 rooms, 2-car garage.
25 Blakemore pl., 5 rooms, 2-car garage.
23 Blakemore pl., 5 rooms, 2-car garage.
MULLIN-WALTERS RLTY. CO., INC., MAIN 2636.

HARTWIG-DISCHINGER'S LIST

FR. 2943. 2808 N. Grand.

Look over these offerings and see us for terms and other information:

4941 Leahy, 4 rooms, hot-water heat.$3,800
4232 W. Evans, 6 rooms, furnace — 2,500
4307 Pleasant, 6 rooms, furnace — 4,000
1318 Gimblin, 4 rooms, furnace — 5,000
3600 Cora, 5 rooms, furnace — 4,500
3218 Bailey, 6 rooms, furnace — 5,000
3818 Maneln, 5 rooms, furnace — 5,800
5047 Geraldine, 3 rooms, furnace — 2,000

North

They're Going Fast! Another One Sold!

Best bungalow section in all St. Louis.

4243B San Francisco

Fairgrounds Park District

- 5 Beautiful Rooms.
- Air-Conditioning Heat.
- Holy Rosary Parish.
- Near Schools, Etc.
- Priced Reasonably.

Make selection now. Reasonably priced or consider trade.

$200 CASH

Buys 4 rooms, bath, electric, furnace; $1675; terms. WHYMAN, 722 Chestnut. CH. 8500.

CARRIE, 704—5 rooms, 2 floors; hot-water heat; $1600 buys.

C. BURGHOFF RLTY. CO., COlfax 3452.

SEE 4120W CARTER.

Reconditioned cottage; 5 rooms; modern; priced for quick sale. Call CEntral 4770.

GANO, 4216—6-room brick, tile bath, tile roof, screened-in back porch; a real bargain at $5250; this property is well worth your inspection; easy terms can be arranged.

NORTH ST. LOUIS TRUST CO.

CLARENCE, 3817—4 room modern brick cottage; buy from owner; $2650.

FAIRGROUNDS PARK

3615 Clay; 5-room brick; hardwood floors, hot-water heat; tile bath; weatherstrips; 2-car brick garage; close to schools, stores and churches.

CHURCH RD., 8532—5 rooms and sun porch; 2 floors; $6000.

C. BURGHOFF RLTY. CO., COlfax 3452.

COLLEGE, 2169—5 rooms, bath and furnace; see this; $2200 buys.

C. BURGHOFF RLTY. CO., COlfax 3452.

Make It a Happy Easter

INSPECT TODAY

8448-52 Edna st., at McLaran, 5 rooms, newly built, hardwood floors, tiled baths and kitchens, insulated, steam heat, recreation rooms; none better built. GEO. WANSTRATH JR., Inc., 3500 N. Grand Bl., COl. 3700.

ELMBANK, 4429—5 large rooms; garage; hot-water heat; $3800.

P. J. SLATTERY REALTY CO. JE. 3322.

Cottage Bargain

3642 Hebert st.; modern 4-room brick; bath, furnace; 2-car garage; in excellent condition.

KNICKMEYER-FLEER, COlfax 3425.

HEBERT, 1926—This beautiful four-room frame, with garage; only $1900.

P. J. SLATTERY REALTY CO. JE. 3322.

$100 Down 3633 Hebert 5 rooms $2550 MA. 4182

UNHEARD-OF BARGAIN, 4-ROOM BRICK BUNGALOW Hardwood floors; see 2417 Laflin today. $2800

O'ROURKE 5471 GRAVOIS RIV. 4310-11

SACRAMENTO, 4176—3-room frame; double garage; 40-ft. lot by 120.

$100 Down 3959 St. Ferdinand 4 r., mod. $1950 MA. 4182

3179 N. THIRTEENTH ST. 4-room frame, bath; all reconditioned; bargain; $1750.

GEO. WANSTRATH JR., Inc. COlfax 3700

BUNGALOWS AND COTTAGES For Sale

North

TAYLOR, 3517 N.—6 rooms; 1½-story; bath, furnace; 2-car garage; slate roof; price $4500.

KNICKMEYER-FLEER. COLFAX 3425.

3024 WHITTIER STREET

3 rooms and closed rear porch, bath, furnace; owner asking $2300; we want offer.

GEO. WANSTRATH JR. 3500 N. Grand. COl. 3700.

Northwest

3 SOLD — 2 LEFT

NEW BRICK BUNGALOWS

Best Built in the City

$4950

Including Street Now Being Made

They will be solid and sound after cheap construction is hardly fit to live in and a heavy expense and loss to the owner. Hy-tex brick, laid in cement mortar, white enamel brick basement, 4 lovely large rooms, tiled bath, finest plumbing fixtures, latest creation in Hoosier kitchen cabinet with dish-washing and drying arrangement built in; air-conditioned steel furnace with air filter and humidifier; large screened porch, garage, fences, sidewalks; lot 36x115. See 5712-16 Stratford avenue today, adjoining Riverview drive at 4700 north.

FRANCIS-PERRY-RUTH, 110 N. 7th.

Stock & Son REALTORS

6 Sold! 2 Bungalows Left

And ready to move in; 3 lots left to build on. Better buy one of the bungalows left as the next three built will cost more. You know rents are going up, so up goes the cost of building. COME OUT today and buy 8722 or 8730 RIVERVIEW BLVD. OPEN 9 A. M. to 7 P. M. EV. 4990.

FOR SALE

Exceptional Bungalows—N. W.

4847 Sacramento — — — — 6 $5700
4036 Cora — — — — — 5 5500
4618 Elmbank — — — — 6 6000
5362 Emerson — — — — 4 3900
4240 Kossuth — — — — 7 6500

EDW. KEHLENBRINCK REALTY, 2720 N. Grand. FR. 4040.

COMPARE THIS VALUE

Cozy 5-room brick, very well kept; Home Comfort furnace; bath; A1 condition; pretty yard, flowers, shrubs; 4539 Greer. KORTE, 7171½ Chestnut, MAin 4258

4-Rm. Bungalow, $3150

Hardwood floors, tile bath, garage; terms. 5253 Hamilton. Open. MA. 4182.

OWN YOUR OWN HOME.

Here's an opportunity; new 4-room, hardwood floors, bath, furnace; about 1 acre of land; $2950; $500 down.

Keeney-Toelle, 5506 Nat. Bridge. MU. 7370.

BARGAIN COTTAGE — $2250

Located Northwest; 6 rooms, garage; large lot. Call STerling 1572.

4 ROOMS—Bath; city; $1200.

5 rooms, brick; bath; furnace; hardwood floors; side drive, garage, $3850.

Keeney-Toelle, 5506 Nat. Bridge. MU. 7370.

$100 Down 3329 Abner pl. MA. 4182

4 rooms $3250

ACME AV.—5 rooms, bath, furnace and garage, $3500. Box R-391, Post-Dis.

COTTAGE, $1250.

45xx ALCOTT.

TERMS.

Box R-360, Post-Dispatch.

5044 AUBERT AV.

Very fine 5-room bungalow; modern and a real buy. Open for inspection; want offers OREON E. & R. G. SCOTT, 800 Chestnut.

NEW BUNGALOW 3610 Avondale

5 rooms, tile bath and kitchen; lot 45x136; open until 9 o'clock tonight; 6600 west on Natural Bridge rd., then ½ block south.

JOHN P. HI. 2610 DOLAN REALTY CO. INC.

BEAUTIFUL 5-room bungalow; in good condition; if interested answer this ad. Box E-346, Post-Dispatch.

$100 Down 5 rooms $1950 MA. 4182

4859 BESSIE AV.

Modern, 6 rooms; close to churches, schools and transportation; low price.

P. J. SLATTERY REALTY CO. JE. 3322.

BIRCHER PL., 4535—1½-story brick; steam heat, hardwood floors; garage. WY. 0160.

ST. ENGELBERT'S PARISH—$4000

4878 Calvin; 4 rooms, modern. MA. 4182.

5318 CLAXTON.

5-room, matt brick, bath, furnace, hardwood floors, immediate possession. Card necessary.

Hilmer-Dutton, 3519 N. Grand. CO. 5572.

CORA, 4032—Well built, 5 light rooms, modern; fine lot; front drive.

DUERBECK, REALTY CO., 1813 N. Grand

Price $3600, $750 Down

7006 Edison av., Natural Bridge to Lucas and Hunt, then 3 blocks south; 4 rooms and sunroom; modern brick; beautiful condition. EVergreen 8259.

STOCK & SON REALTORS

6502 EMMA AVE.

6-room bungalow; tile bath, hardwood floors throughout; 2-car garage. Lot 64x140. This place is in excellent condition. Will trade for small cottage. Come out today between 2 and 5 p. m. and inspect this lovely home. One block west of Goodfellow.

4712 NATURAL BRIDGE. EV. 4990

6032 Emma, 5 Rooms, $4500

Modern brick bungalow; like new; little over year old.

STRODTMAN & STRODTMAN, CE 8710.

ERA, 5925—5 rooms, tile bath and kitchen; open 2 to 4 p. m. Haake, FO. 2284.

FLOY, 5701—Bungalow; very reasonable; terms. Owner. Call after 12.

MUST BE SOLD

GENEVIEVE, 52xx — Modern brick bungalow, 5 rooms, $3950.

FEDERATED 18 NO. 8TH ST. CEntral 4590

IT'S A BUY.

5774 GOODFELLOW.

Must sell; brick bungalow; make offer.

$100 Down 4645 Greer 5 rooms $2950 MA. 4182

GREER, 5544—Nice 3-room cottage, modern; $2000; terms. MA. 4182.

BUNGALOWS FOR SALE—Northwest

NEW 5-ROOM 8650 ORIOLE $5350

—OPEN TODAY—

Small Down Payment—Monthly Payments Less Than Rent

B. L. GREGORY WABASH 359

SEE THESE TODAY

4663 Farlin; 5-room brick bungalow; tile bath, hardwood floors, furnace; garage; owner will show; price reduced for quick sale.

ALSO

4026 Carter av.; lot 65x120; 6-room brick bungalow; tile bath; hot-water heat; garage; no admission without card.

ALSO

4642 Shirley pl.; (near St. Engelbert's Church); 5-room brick; vitrolite bath and kitchen; furnace; open; price $6000; want offer.

ALSO

5969 Astra av. (in North Point); new 5-room brick; tile bath; steam heat; rathskeller; owner asking $6150; we want offer.

ALSO

1411 McLaren and 8715 Oriole (in new subdivision); new; exceptionally well built 5-room brick bungalows; tile bath and kitchen; rathskeller; air-conditioned; open for inspection

ALSO

4149 Kossuth av. (opposite Fairgrounds Park); dandy 7-room slate roof brick residence; tile bath; hardwood floors; 2-car brick garage; see us at once for price and card of admission.

ALSO

4106 Clarence av.; 3-room brick; bath; owner anxious to sell; best offer buys; open.

ALSO

2317 Kienlen av., corner Lorraine (Wellston); lot 55x127; 5-room brick; sun porch; tile bath; hardwood floors; furnace; 2-car garage; see owner in house.

GEO. J. WANSTRATH, CEn. 2940. 715 Chestnut. EV. 3295

HARNEY, 6019—4-room frame; bath, furnace, large basement; $2800. EV. 2207.

HIGHLAND, 5735—6 rooms, bath, Holland furnace; 40-foot lot; $2500.

H. B. SURKAMP CO., 6331 Easton.

HIGHLAND, 4968—6 rooms; hot-water heat. Open 1 to 4 p. m. HAAKE, FO. 2284.

HIGHLAND, 5658—Modern 4-room brick double garage; reasonable; owner.

$350.00 DOWN

Balance on E-Z terms; see 2400 Kienlen av.; modern 5-room brick bungalow; tile bath, hardwood floors; 40-ft. lot; price will amaze you; may take lot as part payment.

SHAPIRO 722 CHESTNUT ST. CEntral 1911-12

KIMBERLY, 3118—5-room bungalow; 2-car garage; beautiful corner lot, 50x125 ft.; suitable for business man needing large ground or family.

Must Sell to Close Estate

4613-15 Labadie av., duplex of 4 rooms each; home and an income.

EASTON-TAYLOR TRUST CO., FR. 0173.

LEAHY, 4954—5-room modern brick bungalow; 30-ft. lot; $5000; terms.

NORTH ST. LOUIS TRUST CO.

MODERN BUNGALOW

6343 Lena av.; 5 rooms, brick; tile wall bath; also 2-room cottage in rear; lot 50x130; bargain.

O. J. McCAWLEY R. CO. MAin 2813.

LENA, 6338—5 rooms, bath, conveniences; HOLC loan; $500 cash, $22.31 monthly.

$3950—TERMS

4559 Lexington, 4-room and glassed and screened porch, brick bungalow; tile roof, hardwood floors, tile bath, modern and like new throughout; open.

LOWELL, 8547—New 5 rooms, brick bungalow; tile kitchen and bath; stone foundation; garage; $4350; terms. EV. 0261.

HOME—OPPORTUNITY

5204 Maffitt; 5-room brick bungalow; furnace, lot 25x134; low price; small cash payment, balance like rent.

FLETCHER H. HARRIS R. E. CO., 200 N. 4th st. MAin 5509.

BUILDER MUST SELL!! MAKE YOUR OWN OFFER!!!

Brand-New Bungalow

4869 [illegible] strictly modern rooms; lust one left. Hurry for this. Open today.

5234 MIMIKA AV.

N. E. COR. THEODORE AV.

MODERN BRICK BUNGALOW

5 ROOMS, HARDWOOD FLOORS

TILED BATH, ELECTRIC

NON-RESIDENT OWNER MUST SELL

MORRIS AACH R. CO., 826 Chestnut.

57xx MIMI

BUNGALOWS FOR SALE—Northwest

• 4641 PENROSE •

You are invited to inspect this beautiful home, open for 1 week. 5 room English type bungalow. Hot water heat, vitrolite bathroom, tile kitchen, Italian marble drain boards in kitchen. Experts declare this the most beautiful home in North St. Louis. Just being completed — see it now.

20-YEAR LOAN

J. V. GASTALDI

1525 Grape — EV. 5499

South

BURGEN, 3942—Four rooms, hot-water heat, only $2200. RI. 2505.

CARLSBAD-GOENER — Modern, 6-room, sunroom double; garage; loan is due; real bargain. FR. 4569.

CHRISTY, 54xx — 4-room modern; fronts park; $2650. Riv. 4898.

COMPTON, 3901 S.—Dandy 5-room brick cottage; modern; $3000. LA. 7440.

LOTS OF SPACE IN
5809 DEWEY
2 stories, 6 rooms, 2 sunrooms; hot-water heat; beautifully landscaped.
FEDERER 2610 GRAVOIS PR. 1519

DEWEY, 43xx—5 rooms, modern, 1 floor; fine condition; 2-3 blocks to Cleveland High and grade school; real buy, $5000. RENGEL-WEBER, 3539 S. Grand. LA.9543

NEW BUNGALOWS
4060-64 FAIRVIEW AVE.
These bungalows are now under cosne of erection and your opportunity to purchase same and make changes if necessary. We have sold two, but are building others. Your older property accepted as part payment. See them today.
REMMERSCHEER R. CO., INC., RI. 6500.

BUNGALOW BARGAIN—$6000
OFFER WANTED—TERMS
3936 Fairview; modern 6-room brick; front drive. A. J. KUHS.

SIT UP AND TAKE NOTICE
3836 FRENCH COURT
Finest thing you will see in a new 5-room bungalow; steam heat; everything a home should have, and could be. At Carondelet Park (French court is 1 block south of Loughborough, 3800 west).
FEDERER 2610 GRAVOIS PR. 1519

GASCONADE, 2117—4-room frame; a steal at $1650. Easy to handle.

SERVICE R. E., 1119 BATES, RI. 3511.

HANOVER, 4878—78 feet; 5 rooms. DIEHL, 6831 Gravois. FL. 2990.

NEW BOULEVARD HOME.
4141 Holly Hills, 7 rooms, extra lavatory, air conditioning, rathskeller, 2-car brick garage, open. RI. 6500.

HUMMELSHEIM, 4943—5-room dwelling; bath, 60 ft. lot; cash or trade.

HUMPHREY, 3950—4 rooms; bath; hot-air heat; good buy for $3500.
OPEN. RENGEL-WEBER, LA. 9543.

6211 IDAHO
4 rooms and sunroom, bath and furnace; real bargain. Open Sunday, 2 to 5 p. m.
A. J. MEYER & CO. 3606 Gravois PR. 5322

3410 S. JEFFERSON
Brick dwelling of 5 rooms; bath, furnace; only $3500; real buy; act quick. "SEE US."
BRINKOP 3621 S. GRAND LAc. 3040-41

KEOKUK, 3815—Brick cottage; 5 rooms; modern; steam heat; garage. Open Sunday, 2-5. Bargain. RI. 7117.

LADY OF SORROWS PARISH—4-room clean brick; $500 cash. LA. 4668.

TAKE A LOOK AT
5712 LEONA ST.
One of the best bargains in Holly Hills; 5 dandy rooms; vitrolite kitchen and bath; right at Woerner School.
FEDERER 2610 GRAVOIS PR. 1519

LOUISIANA, 3626—4 rooms; tile bath; hot-water heat; double garage; $3650. OPEN. Rengel-Weber, LA. 9543.

LOUISIANA, 4724—6 rooms; furnace; bath; $250 will handle. Open 2 to 5.

Exceptionally Nice Home
3882 McDonald av., 5 rooms, 2-car garage; lot 50x167½ with trees.
HY. HIEMENZ REALTY CO., CH. 8452.

MAIN, 3854 S.—3-room stable; chicken shed

MARWINETTE, 5947—Holly Hills; elegant 5 rooms and sunroom brick; strictly modern bungalow; near Park, Woerner and parochial schools; worth $10,500; leaving city; must sacrifice. RI. 6083.

MATT BRICK, 4-room modern bungalow; near Sears-Roebuck; $3650. LA. 8153.

4316 MICHIGAN AV.
Dandy brick bungalow, containing 5 rooms, bath and furnace; St. Anthony's parish; price $4800; open 2 to 5 p. m.
HEMMELMANN-SPACKLER R. E. CO., 7th and Chestnut sts. MAin 1224.

MINNESOTA, 4343—4-room dwelling; reconditioned; near St. Anthony's Church and Cleveland High School.

MODERN brick bungalow; $3800; easy terms. Call to see it. RI. 3555.

MORGANFORD, 4511—Modern 5-room brick bungalow; $4500. LA. 7441.

NEOSHO, 3206—Brick cottage; $800 cash; low price; open. RI. 0829J.

PARK, 3000—Brick cottage, 4 rooms, bath, furnace; painted; $2000. LA.7440.

BUNGALOW BARGAIN—$6500
OFFER WANTED—TERMS
402x Parker av.; modern 5 rooms, sun room, first floor; 1 finished room and attic, second floor; 40-ft. lot; built in 1930. A. J. KUHS.

PARKER, 4020—5-room modern brick; tile kitchen and bath; air conditioned heat; open; from builder.

LOOKING FOR A REAL BUY?
6807 PARKWOOD PLACE
Fills the bill; 6-room modern bungalow; may trade. Parkwood place is 1 block west of Morganford at Loughborough.
FEDERER 2610 GRAVOIS PR. 1519

New Brick Bungalows
4053-57 Potomac St.; just completed; 5 large rooms, one floor; tile kitchen and bath; strictly modern; less than $6000; open for inspection. "SEE US."
BRINKOP 3621 S. GRAND LAc. 3040-41

PRETTY COTTAGE, ST. ANTHONY'S PARISH; 3 rooms, bath; $2100. ST. 3537

4079 QUINCY
5 rooms, tile bath; furnace; hardwood floors; garage; 35-ft. lot. Near Carondelet Park. This will make you a real home at the right price. Open Sunday.
A. J. MEYER & CO. 3606 Gravois PR. 5322

2 FOR 1
4020 Randall—4738 Alexander
4 and sunroom brick bungalow; hot-water heat; 2-car brick garage; 3-room frame bungalow; furnace; lots of property for the money.
FEDERER 2610 GRAVOIS PR. 1519

SCHILLER PL., 4079—$2150; only $250 cash; 6 rooms, bath; open today.

TAFT, 4146—6 rooms and reception hall; frame shingled; bath, furnace; priced right. RENGEL-WEBER, LA. 9543.

TENNESSEE, 5037—5-room modern cottage; real buy. Admission by card only. HOSEK, 1807 Gravois. GR. 2236.

TENNESSEE, 50xx—Brick cottage, modern; very clean; low price. RI. 0829J.

THIRTY-SEVENTH, 5324 — New 5-room modern bungalow; hot-water heat, tile kitchen and bath; terms, or will trade.

5-Rm. Bungalow, $3950
4344 Theolosan; 5 rooms, brick, bath, furnace, fairly new; terms; open. GLICK. MAin 4182.

TORNGES, 4333-41—New 5-room brick bungalows, block south Holly Hills; strictly modern; bargain. Open today.

TYROLEAN, 4157—West of Carondelet Park; 5 rooms on one floor, modern; garage; good buy; open today; inspect. BRINKMANN, 4910 Gravois. RI. 3010.

VARRELMAN, 4854—Frame — —$2500
4727 Tieman; frame — — — —$2800
3208 Pinkman; brick — — — —$4200
3238 Tennessee; brick — — — —$5500
4129 Toenges; brick — — — —$6150
WACHTER, 4433 Gravois, Riv. 6816.

BUNGALOWS FOR SALE—South



OPPORTUNITY
NEW BUNGALOWS
ONLY $5950
$750 to $1000 down.
OPEN DAILY, 2-6:00 P. M.
5 rooms—good location.
4309-15 Toenges
1 block south 4310 Holly Hills Blvd.
RENGEL REAL WEBER WORKERS
3539 S. Grand — LA. 9543

Southwest

NEW 5-ROOM BUNGALOWS
6836 Plateau (1600 McCausland); bargain; hot-water heat, rathskeller; unfinished 2d floor; high elevation, deep lot, trees, schools, library, transportation.
FRANK B. J. DARR, Builder. RE. 1829.

2 BRICK COTTAGES, $6500.
57xx-xx Southwest; ideal home and investment; occupy one and collect $25 month from the other. Each has 4 rooms and bath on one floor; furnaces, $1000 cash. CE. 9419, Monday.

● OWNER MUST LEAVE TOWN JUNE 1
New bungalow at 5348 Lindenwood; insulated, weatherstripped, oil burner. Call us for details at sacrifice price.
O'ROURKE 5471 GRAVOIS RIV. 4310-11

THE PERFECT HOME IS OPEN
IN A MORE BEAUTIFUL SETTING.
8531 ARTHUR (AT 9000 GRAVOIS.)
HOWARD E. KELSEY. FL. 9839.

A REAL BARGAIN for a quick sale; 5-room modern bungalow, subject to $3250 first deed only; cost $6750; $1350 takes it. Call Sunday or evenings, 3218 Childress av., 1 block east of Watson rd.
S. CANOVA, BUILDER.

5733 Milentz; don't fail to see new 5-room tile bath, kitchen; very exclusive; priced right; terms. Also 5-room bungalow; strictly modern; low price. 5431 Rhodes.

BARGAIN, $3500
5417 SUNSHINE—4 room and attic; brick bungalow. Inspect this.

NEW HOME—St. Louis Hills; all features, terms or trade. See 5823 Dexter; submit deals.

C. A. BELLER, 4108 S. Grand, RI. 3555.

5 ROOMS—$2500
6436 Arthur av.; bath, lot 50x125; easy terms.
TONY HURLMAN, Realtor. LA. 9092

BANCROFT, 4962—6 and sunroom; St. Mary Magdalene Parish. Call JOE A. MUELLER, FLanders 5600 or FLanders 3374.

BEING transferred to Detroit; compelled to sacrifice my 5-room brick bungalow; 4 years old; very modern; $5500, or best offer buys. Box E-332, Post-Dis.

BLEECK, 6819 — 4-room brick; $1600; easy terms.
N. S. WOOD, INC., 709 Chestnut st.

BLOW, 5306—4-room frame, bath, toilet, furnace, 2-car garage; want to close estate.
J. W. WOOD RLTY. PR. 5656.

BLOW, 6407—New 5 rooms; 35-foot lot; modern; side drive; may trade.
BISCHOFF REALTY, FR. 2626.

BLOW, 5416—6 rooms, $2750. MUELLER, FLanders 5600 or FLanders 3374.

BONITA, 4974—Kingshighway-Gravois district; nice 4-room brick; modern bungalow; near schools, stores, transportation; REAL BARGAIN. Open today. RI. 6083.

BRADLEY, 6535—Bungalow, 4 nice rooms, hardwood floors, tile bath, side drive, Government loan; price $3450. LA. 7441

BUNGALOW—New 5-room brick; tile walls kitchen, bathroom; garage, etc.; circumstance compel to sacrifice at $5300; terms. Box E-258, Post-Dispatch.

BUNGALOW—5 rooms, tile bath, hot-water heat, hardwood floors, garages; well built. See 4948 Pernod. LA. 7440.

BUNGALOW—6 rooms, one floor, modern and well equipped; real bargain. See 6423 Arsenal. LA. 7441.

BUNGALOW—5 rooms, modern, Lady of Sorrows Parish, $4500. Box E-339, P.-D.

NOW IS THE TIME TO BUY A DUPLEX BUNGALOW
5624 Chippewa
$7950
OPEN TODAY
Dimmitt-Rickhoff-Bayer
ST. 1314

JOIN THE EASTER PARADE
SEE 3461 MACKLIND,
3 blocks west of Kingshighway, 1 block north of Pernod.
5 ROOMS, BRAND NEW—OPEN
$4850
Only $500 Down
O'ROURKE 5471 Gravois Riv. 4310-11.

D.R.B REALTORS

5241 CHIPPEWA,
One of the finest bungalows in South St. Louis. Phone for appointment, Office open Sunday.
DIMMITT-RICKHOFF-BAYER. ST. 1314.

CHIPPEWA, 53xx—4 rooms, sunroom; practically new; bargain at $3950. No agents. Box R-375, Post-Dispatch.

CHIPPEWA, 5230—5 rooms; steam heat; tile kitchen and bath; almost new; $6300. RENGEL-WEBER, LA. 9543.

$100 Down — 5956 Columbia — MA. 4182
DELOR, 5421—The last one of these beautiful brand new bungalows; strictly modern. Open. Riv. 4898.

5648 GOETHE
5-room bungalow, tile kitchen and bath, hot-water heat, $6750.

CARLISLE ST 2133 ST 2134

6506 HOFFMAN AV.
Fine 4-room, modern; bath, furnace, garage; real bargain for quick sale.
O. J. McCAWLEY R. CO. MAin 2813.

HOLLY HILLS, 5600—Can you afford a most beautiful brand new 7-room home of this type, unique features, attractive? Open. Riv. 4898.

HOLLY HILL, 5631—Bargain; 5 rooms; Vitrolite bath. FL. 0918.

5832 ITASKA
A well-constructed 6-room, 2-bath home at a bargain price; unusual plan; investigate.
HARTMANN-HEINRICH, LAclede 1265.

ITASKA, 5226—Exceptionally nice five rooms; furnace, bath, nice neighborhood; low price; terms. McQuoid. GLICK. MAin 4182.

ITASKA, 5637 — New 5 rooms. E. C. Kahne, builder. RI. 0237J.

ITASKA, 5506—Brick bungalow; 7 rooms; double garage; $6500; owner.

2125 KNOX AVE.—$3950
4-ROOM MATT BRICK BUNGALOW
4 years old; tiled bath, hardwood floors, furnaces; 2-car garage; 30-foot lot.
EASY TERMS OR EXCHANGE FOR LOT
Morris Aach (REALTY CO. 826 CHESTNUT ST.)

5505 LANSDOWNE
Lovely 4-room modern home; garage; priced low for immediate sale.
HARTMANN-HEINRICH, LAclede 2165.

NEW BUNGALOW
5210 LISETTE
A 5-room beauty; just being completed and offered at a price that is real; location ½ block off Kingshighway; schools and churches convenient; open today.
FEDERER 2610 GRAVOIS PR. 1519

LISETTE, 5220—5 rooms and sunroom; 2-car garage; reasonable. Open from 2 to 5. Potolsky, RI. 6500.

3463-73 MACKLIND
DUPLEX BUNGALOWS
Have a Home—an income, 3 with 4-room efficiency. Only $6950.
RENGEL-WEBER, 3539 S. Grand
LA. 9543

6019 MAGNOLIA AV.
Brick bungalow, 5 rooms, sunroom, hardwood floors; garage.
M. A. RUST & SONS R. CO., MAin 4551.

MARDEL, 63xx—Modern home bargain; may take single or double. RI. 3555.

COST $7250—OPEN SUNDAY—$4950
For Fresh County Air See
7451 MURDOCH AV.
● 4 and sunroom modern brick bungalow, lot 50x150, 2-car garage; real price. Small down payment. HOL financing.
O'ROURKE 5471 GRAVOIS RIV. 4310-11

Southwest

NEW 5-ROOM BUNGALOWS
6836 Plateau (1600 McCausland); bargain; hot-water heat, rathskeller; unfinished 2d floor; high elevation, deep lot, trees, schools, library, transportation.
FRANK B. J. DARR, Builder. RE. 1829.

2 BRICK COTTAGES, $6500.
57xx-xx Southwest; ideal home and investment; occupy one and collect $25 month from the other. Each has 4 rooms and bath on one floor; furnaces, $1000 cash. CE. 9419, Monday.

● OWNER MUST LEAVE TOWN JUNE 1
New bungalow at 5348 Lindenwood; insulated, weatherstripped, oil burner. Call us for details at sacrifice price.
O'ROURKE 5471 GRAVOIS RIV. 4310-11

THE PERFECT HOME IS OPEN
IN A MORE BEAUTIFUL SETTING.
8531 ARTHUR (AT 9000 GRAVOIS.)
HOWARD E. KELSEY. FL. 9839.

A REAL BARGAIN for a quick sale; 5-room modern bungalow, subject to $3250 first deed only; cost $6750; $1350 takes it. Call Sunday or evenings, 3218 Childress av., 1 block east of Watson rd.
S. CANOVA, BUILDER.

5733 Milentz; don't fail to see new 5-room tile bath, kitchen; very exclusive; priced right; terms. Also 5-room bungalow; strictly modern; low price. 5431 Rhodes.

BARGAIN, $3500
5417 SUNSHINE—4 room and attic; brick bungalow. Inspect this.

NEW HOME—St. Louis Hills; all features, terms or trade. See 5823 Dexter; submit deals.

C. A. BELLER, 4108 S. Grand, RI. 3555.

5 ROOMS—$2500
6436 Arthur av.; bath, lot 50x125; easy terms.
TONY HURLMAN, Realtor. LA. 9092

BANCROFT, 4962—6 and sunroom; St. Mary Magdalene Parish. Call JOE A. MUELLER, FLanders 5600 or FLanders 3374.

BEING transferred to Detroit; compelled to sacrifice my 5-room brick bungalow; 4 years old; very modern; $5500, or best offer buys. Box E-332, Post-Dis.

BLEECK, 6819 — 4-room brick; $1600; easy terms.
N. S. WOOD, INC., 709 Chestnut st.

BLOW, 5306—4-room frame, bath, toilet, furnace, 2-car garage; want to close estate.
J. W. WOOD RLTY. PR. 5656.

BLOW, 6407—New 5 rooms; 35-foot lot; modern; side drive; may trade.
BISCHOFF REALTY, FR. 2626.

BLOW, 5416—6 rooms, $2750. MUELLER, FLanders 5600 or FLanders 3374.

BONITA, 4974—Kingshighway-Gravois district; nice 4-room brick; modern bungalow; near schools, stores, transportation; REAL BARGAIN. Open today. RI. 6083.

BRADLEY, 6535—Bungalow, 4 nice rooms, hardwood floors, tile bath, side drive, Government loan; price $3450. LA. 7441

BUNGALOW—New 5-room brick; tile walls kitchen, bathroom; garage, etc.; circumstance compel to sacrifice at $5300; terms. Box E-258, Post-Dispatch.

BUNGALOW—5 rooms, tile bath, hot-water heat, hardwood floors, garages; well built. See 4948 Pernod. LA. 7440.

BUNGALOW—6 rooms, one floor, modern and well equipped; real bargain. See 6423 Arsenal. LA. 7441.

BUNGALOW—5 rooms, modern, Lady of Sorrows Parish, $4500. Box E-339, P.-D.

NOW IS THE TIME TO BUY A DUPLEX BUNGALOW
5624 Chippewa
$7950
OPEN TODAY
Dimmitt-Rickhoff-Bayer
ST. 1314

JOIN THE EASTER PARADE
SEE 3461 MACKLIND,
3 blocks west of Kingshighway, 1 block north of Pernod.
5 ROOMS, BRAND NEW—OPEN
$4850
Only $500 Down
O'ROURKE 5471 Gravois Riv. 4310-11.

D.R.B REALTORS

5241 CHIPPEWA,
One of the finest bungalows in South St. Louis. Phone for appointment, Office open Sunday.
DIMMITT-RICKHOFF-BAYER. ST. 1314.

CHIPPEWA, 53xx—4 rooms, sunroom; practically new; bargain at $3950. No agents. Box R-375, Post-Dispatch.

CHIPPEWA, 5230—5 rooms; steam heat; tile kitchen and bath; almost new; $6300. RENGEL-WEBER, LA. 9543.

$100 Down — 5956 Columbia — MA. 4182
DELOR, 5421—The last one of these beautiful brand new bungalows; strictly modern. Open. Riv. 4898.

5648 GOETHE
5-room bungalow, tile kitchen and bath, hot-water heat, $6750.

CARLISLE ST 2133 ST 2134

6506 HOFFMAN AV.
Fine 4-room, modern; bath, furnace, garage; real bargain for quick sale.
O. J. McCAWLEY R. CO. MAin 2813.

HOLLY HILLS, 5600—Can you afford a most beautiful brand new 7-room home of this type, unique features, attractive? Open. Riv. 4898.

HOLLY HILL, 5631—Bargain; 5 rooms; Vitrolite bath. FL. 0918.

5832 ITASKA
A well-constructed 6-room, 2-bath home at a bargain price; unusual plan; investigate.
HARTMANN-HEINRICH, LAclede 1265.

ITASKA, 5226—Exceptionally nice five rooms; furnace, bath, nice neighborhood; low price; terms. McQuoid. GLICK. MAin 4182.

ITASKA, 5637 — New 5 rooms. E. C. Kahne, builder. RI. 0237J.

ITASKA, 5506—Brick bungalow; 7 rooms; double garage; $6500; owner.

2125 KNOX AVE.—$3950
4-ROOM MATT BRICK BUNGALOW
4 years old; tiled bath, hardwood floors, furnaces; 2-car garage; 30-foot lot.
EASY TERMS OR EXCHANGE FOR LOT
Morris Aach (REALTY CO. 826 CHESTNUT ST.)

5505 LANSDOWNE
Lovely 4-room modern home; garage; priced low for immediate sale.
HARTMANN-HEINRICH, LAclede 2165.

NEW BUNGALOW
5210 LISETTE
A 5-room beauty; just being completed and offered at a price that is real; location ½ block off Kingshighway; schools and churches convenient; open today.
FEDERER 2610 GRAVOIS PR. 1519

LISETTE, 5220—5 rooms and sunroom; 2-car garage; reasonable. Open from 2 to 5. Potolsky, RI. 6500.

3463-73 MACKLIND
DUPLEX BUNGALOWS
Have a Home—an income, 3 with 4-room efficiency. Only $6950.
RENGEL-WEBER, 3539 S. Grand
LA. 9543

6019 MAGNOLIA AV.
Brick bungalow, 5 rooms, sunroom, hardwood floors; garage.
M. A. RUST & SONS R. CO., MAin 4551.

MARDEL, 63xx—Modern home bargain; may take single or double. RI. 3555.

COST $7250—OPEN SUNDAY—$4950
For Fresh County Air See
7451 MURDOCH AV.
● 4 and sunroom modern brick bungalow, lot 50x150, 2-car garage; real price. Small down payment. HOL financing.
O'ROURKE 5471 GRAVOIS RIV. 4310-11

BUNGALOWS FOR SALE—Southwest

Only New House in South St. Louis for
$5250
SEE 5726 WALSH
Next Door to Beautiful St. Louis Hills



- 18-in. Stone Foundation, Caulked.
- 13-in. Brick Walls (Matt Brick).
- Stone Fireplace—Tile Kitchen.
- Electric Ventilating Fan.
- Screens for All Openings.
- Screened Sleeping Porch.
- Schools, Churches, Stores, Transportation.
- Tile Bath, Shower and Curtain.
- Excellent Heating System.
- New Style Hoosier Cabinet.
- With Dishwasher, Sodding, Fixtures.
- Curtain Rods, Shades, Ash Pit.
- Clothes Poles.

- All Improvements Paid for.
- Absolutely 100% Complete.
- Open Every Day.

Southwest

● NEW COLONIAL, OPEN
6 rooms, hot-water heat; priced right. See 6563 Murdoch today.
O'ROURKE 5471 GRAVOIS RIV. 4310-11

MURDOCH, 5xxx—4-room modern brick; hardwood floors; $4200. LA. 7440.

NEED MONEY, will sacrifice brick bungalow, $3950; modern; terms. Write to inspect. Box R-335, Post-Dispatch.

NOTTINGHAM, 5506-08—5-6 room; new, modern bungalow; open. RI. 5388.

5707 NEOSHO
Today visit this new, most livable, refined 5-room bungalow you've ever seen priced for the man of modest income.

NEOSHO, 5517—5435 Eichelberger; five rooms, vitrolite bath, modern; good location; open 2 to 5:30.
RENGEL-WEBER, 3539 S. Grand. LA. 9543

NEOSHO, 57xx—5 rooms; tile bath and kitchen, hot-water heat, brick garage, rathskeller, attic all finished, house 50-ft. long. RENGEL-WEBER, LA. 9543.

NEOSHO, 4927—Southampton bungalow; low depression price; little cash.

OLEATHA, 6401—Beautiful corner, new brick bungalow; 4 rooms; strictly modern; tile kitchen and bath; garage.
J. BODNER, 3724 Hydraulic. LA. 6648.

QUINCY, 5300—Frame cottage with garage; good condition; ready to move in; real bargain.
BRINKMANN, 4910 Gravois. Riv. 3010.

PHILO, 8500—4 rooms, bath; $1700; terms. KELSEY. FL. 9839.

PICCADILLY, 7131—7 rooms, arranged for 2 families; $2500. FL. 9839.

5707 RHODES
Greetings—new 5-room bungalow, open.
FOSKIN-GABBERT, Realtors, FR. 5033.
ROBERT, 54xx — Pretty 5-room modern frame bungalow; $3500. Riv. 4898.

New 5634-5638-5651 ROSA
5 and 7 room bungalows; latest features. See these beautiful homes today. Open.
A. J. MEYER & CO. 3606 Gravois PR. 5322-23

SOUTHAMPTON—5-room bungalow; nearly new; real bargain for cash. LA. 7348.

SUTHERLAND, 5048—70 ft. corner; strictly modern; 5-room bungalow; want offer; a real opportunity for someone. FOSKIN GABBERT, FRANKLIN 5033.

TAMM-JUNIATA—5 rooms; vitrolite bath; oil burner, $4950; owner. GR. 5124.

VERY fine 5-room bungalow in Southampton; will sell reasonable or trade for single flat. See E-379. Post-Dispatch.

5-ROOM DUPLEX, $5000
6828 and 6830 Waldemar av.; rents $660 per year; always rented and in good condition.
ELSPERMAN & LEONHARDT R. CO., 722 Chestnut. MAin 2660.

New ST. LOUIS HILLS 5838 WALSH
5-room ultra modern, one floor plan. Well built. See this beautiful bungalow today.
A. J. MEYER & CO. 3606 Gravois PR. 5322-23

Buy Direct From Builder
3208 WATSON RD.
New 5-room brick bungalow; tile kitchen and bath; kitchen cabinet pantry; fruit cellar and lots of closets. Air-conditioned heat and gas hot-water heater; garage. Many other features. Lot 35x125. Near schools, churches, transportation.

WEST, 5322—Cottage, 4 rooms, bath, furnace; $2350. MA. 4182.

BRAND-NEW 5-room brick; air-conditioned; rathskeller; space for two rooms second floor. 35-foot lot,
Greatly Reduced—for Immediate Sale See—
5241 Winona Ave.
Gannon-Franke CH. 6525

West

$100 Down — 1435 Amherst ter — 5 r. mod. $3350 — MA. 4182

HOME OPPORTUNITY
6100 BERTHOLD; 6-room brick; hot-water heat, 2 baths, inclosed sleeping porch; garage; owner says sell for $5000.
FLETCHER R. HARRIS REALTY CO., MAin 5509. 200 N. 4th st.

CHOUTEAU, 41xx—5-room brick; hot-air heat; side drive; 2-car garage.
BISCHOFF REALTY, FR. 2626.

COTTAGE—63xx PAGE BL., $2100; BATH, FURNACE; 30x125. ST. 3537.

ONLY $1250.00.
65xx RIDGE—4-room frame cottage; large lot; $200 cash will handle. Box E-205, Post-Dispatch.

GRIFFIELD PL., 1220 (71xx Page)—5-room brick bungalow; hardwood floors, tile bath; furnace; garage.
HENRY H. HAFFNER R. CO. RO. 9706.

HUNT, 4425—3-room brick, $1800.
4407 Hunt, 6-room brick, $3200.
BURIAN RLTY. CO., 4616 CHOUTEAU.

MODERN 6-ROOM BUNGALOW, $5230. 13xx Claytonia terrace; terms. ST. 3537.

$2450 FOR $5000 COTTAGE
1421 Ogden; matt brick cottage; modern; 66xx west; near Page bl.; $500 cash will handle.
LARNER-DIENER CO., CE. 2965.

VERY MODERN
6828 Plymouth; beautiful new 5-room ultra modern bungalow, tile kitchen and bath; see this before you buy; open Sunday afternoon.
STRODTMAN & STRODTMAN, CE. 8710.

ROWAN, 1431—5-room frame; $2250.
1926 Clara, 4-room brick, $2500.
H. A. SCHNEIDER, 6104 Easton.

SCHOFIELD, 6733—4 rooms; frame bungalow and garage; only $1950. Terms. RI. 6083.

VICTORIA PL., 1122—4-room brick, bath, furnace, garage; street, alley made; all conveniences; bargain. Owner, ST. 0572.

YES! IT'S OPEN TODAY
7032 W. PARK 1300 McCAUSLAND IN THE CITY
Ultra-modern 5-room brick bungalow; genuine tile kitchen and bathroom, shower, new plumbing, new electric fixtures; beautifully decorated; all floors hardwood; lovely yard; lot 33x144; garage; a home you will be proud to own at the extremely low price we are quoting; small down payment; balance E-Z terms like rent; inspection invited.
SHAPIRO 722 CHESTNUT ST. CEntral 1911-12

D.R.B REALTORS

4-ROOM BRICK AND EXTRA LOT, $3800
6817 Wise av., brick porch, furnace, bath, 2-car garage. A genuine sacrifice.
Office open Sunday.
DIMMITT-RICKHOFF-BAYER. ST. 1314.

FLATS, APARTMENTS, FOR SALE
APARTMENT—For sale or trade; 24-family; wonderful income. If interested, write for a statement. Box E-344, P.-D.

Central

6-FAMILY FLAT, $2975
Annual rent $600; centrally located; good condition. Owner wires "sell." It's a snap. Call Main 4537.

BUNGALOWS FOR SALE—Southwest

Only New House in South St. Louis for
$5250
SEE 5726 WALSH
Next Door to Beautiful St. Louis Hills

- 18-in. Stone Foundation, Caulked.
- 13-in. Brick Walls (Matt Brick).
- Stone Fireplace—Tile Kitchen.
- Electric Ventilating Fan.
- Screens for All Openings.
- Screened Sleeping Porch.
- Schools, Churches, Stores, Transportation.
- Tile Bath, Shower and Curtain.
- Excellent Heating System.
- New Style Hoosier Cabinet.
- With Dishwasher, Sodding, Fixtures.
- Curtain Rods, Shades, Ash Pit.
- Clothes Poles.

- All Improvements Paid for.
- Absolutely 100% Complete.
- Open Every Day.

FLATS, APARTMENTS, FOR SALE

North

WE RECOMMEND THIS
It should increase in value continually for the next few years; 1410 Linton av., near Perpetual Help Church; a beautiful 4 and 5 room single flat; strictly modern; unusually well built; hot-water heat; A1 condition. Open 1 to 5.
AT AN UNUSUALLY LOW PRICE
Good Terms, Modest Interest Rate
KORTE, 717½ Chestnut, MAin 4258

NORTH SIDE BARGAIN
$4500 3-FAMILY FLAT
4 AND 5 ROOMS
FURNACE, GARAGE
One block to Grand, call
VERNON LAUX 4658 GRAVOIS RI. 7800

TWO 2-FAMILY BRICK FLATS, $2500.
1807-09 N. 18th; must be sold this week to close estate; 3 flats of 3 rooms, one of 5 rooms and bath; 2 garages; 45-ft. lot; income $47; low rents; $1500 cash.
PAUL J. JARZEMSKY, REALTOR, 1502 St. Louis. CE. 9419.

A Good Investment
4023-27 N. 20th st., 4-family 3-3 room double flat and corner store with 3-3 room flat above; owner wants offer.
KNICKMEYER-FLEER, COlfax 3425.

BUY DIRECT from owner, 3-4 rooms, baths, furnace, excellent condition; your rent and $45 per month income. Sacrifice. Box R-367, Post-Dispatch.

AGNES, 1523-25—4-family, 3-3, brick; baths, electric; a real investment.
HILMER-DUTTON, 3519 N. Grand. CO. 5573.

KELLERLADE, 1722—5 and 7 room flat; $4250. Apply 5958 Minerva.

1117-18 EAST GRAND.
4-family, 3-3 brick; baths, furnaces; clean-cut building. Card at office.
Hilmer-Dutton, 3519 N. Grand. CO. 5572.

GREER, 35xx—5-6 room flat; hardwood floors; hot-water heat; 2-car garage; private path. Box Y-364, Post-Dispatch.

HAVE 6-FAMILY; WILL SELL FOR $2950; 4-FAMILY FOR $2250; WILL TRADE FOR BUNGALOW OR FLAT. BOX O-295, POST-DISPATCH.

I HAVE a 3-3 single and must sell; income $345; will sacrifice for only $3000. Box R-260, Post-Dispatch.

SINGLE, 4 AND 5, $4500
4244 Linton; real snap; rent $45.
CHAUNCEY H. EATON CO. 3164.

MADISON, 27xx—3-3 single; bargain. MA. 1818.

2-Family Flat—Only $1050
1943 N. Ninth st.; 4 and 5 rooms; rent $20 monthly; terms. Call CE. 9466.
SILVERBLATT R. CO., 705 Chestnut.

$1750 WILL BUY
3623 N. Ninth; 4 and 4 room flat, baths.
HARTWIG DISCHINGER, FR. 2943.

REAL BARGAIN
3915 Palm st., 5-6 room modern, baths, furnace, hardwood floors; 2 garages; close to high school.
O. J. McCAWLEY R. CO. MAin 2813.

PALM, 3742-44—4-4 room double; good price; card needed. Hanke. FO. 2284.

GOOD REPAIR
2213 St. Louis, 2-family, well built, 4 and 6 rooms, steam heat, garage; near schools and churches.
2233 St. Louis; arranged for 1 or 2 families; 4 and 7 rooms; tile bath, screened porches, steam heat, garage.
DUERBECK REALTY CO., 1813 N. Grand

ST. LOUIS, 4271—4-4 single; a dandy, $3800.
20th, 4219 N.—3-3, nice brick shop in rear; offer wanted.
PRAIRIE, 1433 E.—3-4; large sun porch, $4300.
C. BURGHOFF RLTY. CO., Colfax 3452.

STOCK SON

42xx San Francisco—Modern 5 and 5 single flat. Hot-water heat, Vitrolite bath. Call us for price.
4712 Nat'l Bridge — EVergreen 4990

$4800 BUYS FAIRGROUND SINGLE
Near Warne av.; 5-5 brick; baths, furnace; out-of-town owner.
EDW. L. KUHS REALTY CO., JE. 3500.

2020-22 EAST WARNE.
4-family, 3-3, baths, hot water heat; 3-car brick garage. Card at office.
Hilmer-Dutton, 3519 N. Grand. CO. 5572.

Northwest

HIGH-CLASS INVESTMENT
REASONABLY PRICED
FOR IMMEDIATE SALE
N. E. COR. CLARA AND TERRY
10-family flat; 3 rooms and dressing room; hardwood floors, tile bath; 10 hardwood floors, tile bath; 10 furnaces; perfect condition; rents $2400. Take other property as part pay.
MORRIS AACH R. CO., 826 Chestnut.

ANOTHER BARGAIN
4605-07 St. Ferdinand; 4-family flat; 4 rooms, bath; good income.
HENRY H. HAFFNER R. CO. RO. 9706.

ANDERSON, 47xx—Modern 4 rooms, Murphy bed, St. Engelbert's parish. EV. 5776.

ASHLAND, 4733—5-5 brick single; steam heat, $4250; no trades; no offers.
LUND RLTY., 3014 Union. EV. 7067.

ASHLAND, 4711—Nice 5-5, hot-water heat, etc.; $4500; terms. MA. 4182.

FARLIN, 4664—2-family flat, 4 rooms and sunroom; 2-car garage. LACLEDE BOND & MORTGAGE CO. CH. 6912.

GILMORE, 5416-18—Four family, 3 rooms, tile wall bath; garages. MA. 4182.

5947-49 HIGHLAND
4-FAMILY MODERN FLAT.
AT EXTREMELY LOW PRICE.
3 LARGE LIGHT ROOMS.
FINE, MODERN PLUMBING FIXTURES
LARGE LOT—2-CAR GARAGE.
Morris Aach (REALTY CO. 826 CHESTNUT ST.)

HIGHLAND, 5110—4 and 4 single, in fine condition; owner anxious to sell.
P. J. SLATTERY REALTY CO. JE. 3322.

LABADIE, 56xx—3-3 modern double flat; only $10,000; we have many more good buys in doubles, singles, bungalows and residences. For further information; Call JOE A. MUELLER, FL. 5600, NAHN-HEBERER REALTY, 3415 S. Kingshighway.

LABADIE, 4823—5-room single; **$5900** steam heat; brick garage —
GROEBEL-SENNIGER CO., FO. 3133.

PRICED RIGHT
4833 Maffitt; 4-5 rooms, baths, furnaces and garages; buy at today's low price.
E. W. FRANGE & CO., FRanklin 4262.

FLAT—Single; Maffitt av., West of Union; 4-car garage. Box Y-118, P.-D.

MAFFITT, 5024—3-3 rooms; owner leaving town. HAAKE. FO. 2284.

$500 CASH
Balance 3 years straight loan; very low price. 5163 Natural Bridge; 4-4 single, just put in first-class condition.
GANNON-FRANKE, CH. 6525.

4-FAMILY — $4950
Palm, 4964-66—Three rooms, bath, electric; good condition; fine location. GLICK. MA. 4182.

ST. LOUIS, 47xx—4 and 5 rooms, bath, hardwood floors, steam heat, garage; $3500;

RESIDENCES FOR SALE

Northwest

HOME BARGAIN
$750 Marcus; 8-room frame residence; all improvements; lot 52x150; small payment down. 4474 Easton.
EASTON-TAYLOR TRUST CO.

SIMPLE, 1643—14 rooms and 4-car brick garage, a real bargain offered.
GREITNER R. CO., 5715 Easton. MU. 1200.

RESIDENCE BARGAINS
4046 Wabada, 8 rooms; 4964 Lotus, 9 rooms; 491 St. Louis av., 9 rooms.
BAAKE, FL. 2284.

South

CASTLEMAN, 3815—10 rooms, 2 baths; newly decorated; good transportation; reasonable.

6-ROOM MODERN RESIDENCE
ONLY $4500.
3438 Chippewa st., well-built 6-room brick residence, modern; hot-water heat, garage; in St. Anthony's parish. Get card of admission.
BAUER-LUSTKANDL, 806 Chestnut st.

WHAT A BARGAIN
5721 PENNSYLVANIA—Modern 7-room brick; fine location; large yard; owner leaving town; must sell.
Osterkamp ◆ Havlicek 5421 Gravois RI. 2542

$5000 7-ROOM FINE HOME
Hot-water heat; A1 condition; bargain.
O'ROURKE 5471 GRAVOIS RIV. 4310-11

JUST SOUTH OF TOWER GROVE PARK
Most sell my bungalow-type home, brick, 6 rooms, hot-water heat, garage, for $6450. Box E-321, Post-Dispatch.

ARSENAL, 3044—Selling account death; 7-room residence; modern; double garage; subject to an offer.
RENGEL-WEBER, 3539 S. Grand, LA.9543

3660 Castleman Avenue

A 9-room dwelling; gas water heater; all modern improvements; $5500.
OTTO TIETJENS, 722 Chestnut st.

RECONDITIONED CORNER HOME
4179 Cleveland, near Tower Grove Park and Shaw's Garden; 7 rooms; furnace; garage; A1 order; $5000; terms.
McDONALD, 1111 Chestnut st. MAin 6142.

CONNECTICUT, 3887—Beautiful 6-room modern, hot-water heat; hardwood floor, arches, double garage; owner will show.
RENGEL-WEBER, 3539 S. Grand, LA.9543

3941 FLAD AV.
7-room residence; bath; hardwood floors; steam heat; 2-car frame garage; lot 33x123; close to schools and churches. St. Margaret's Parish.
Mercantile-Commerce Bank and Trust Co.
8th and Locust Sts. CEntral 3500

MODERN SOUTH ST. LOUIS HOME BARGAIN.
3927 FLAD AV.
7 rooms, bath, perfect condition.
MULLIN-WALTERS REALTY CO., INC.

SOUTH ST. LOUIS BARGAIN.
3926 Flora pl., 7-room modern residence.
MULLIN-WALTERS REALTY CO., INC.

3006 GEYER AV.

7 rooms, bath, furnace, garage; lot 35x130; bargain for quick sale.
O. J. McCAWLEY R. CO. MAin 2813.

3708 HARTFORD ST.

8 rooms, bath, furnace; A1 condition; reasonable price; card of admission from
KLTENBERGER & SON, 806 Chestnut.

HARTFORD, 36xx—7 rooms; modern; sell cheap. Box H-162, Post-Dispatch.

3630 HUMPHREY

11-room modern residence just off Grand Blvd.
CARLISLE ST. 2133 ST. 2134

4018 JUNIATA; OPEN 2-5:30.
6 rooms; oil burner; double garage.
Engel-Weber, 3539 S. Grand. LA. 9543.

LAFAYETTE, 3836—Look over this dandy 5-room home; bargain. Riverside 4898.

LAFAYETTE, 2730—9 room brick, first-class condition; sell on terms.

LONGFELLOW AND RUSSELL (S. W. COR.)—Beautiful residence, 12 rooms, 2 baths; large grounds; to liquidate estate.
ARK REALTY CO. MAIN 4860.

McDONALD, 3653—7 rooms, open today 2-5:30; good location; large lot; $4750.
RENGEL-WEBER, 3539 S. Grand, LA.9543

MILTON, 2950—Lovely home in Compton Heights; beautiful surroundings; all conveniences.

OREGON, 3422 — 7 rooms; bath, furnace; 2-car brick garage; owner leaving city.

PAGE, 3462—7-room brick residence; with all conveniences; 2-car garage. Riverside 2717M.

ROOMS—Modern; hardwood floors, tile bath, basement, furnace. KI. 991J after 1 Sunday.

RUSSELL, 4221—8 rooms; hot-water heat, slate roof; double garage, $4000; owner anxious to sell; bargain.
Engel-Weber, 3539 S. Grand. LA. 9543.

RESIDENCE BARGAIN

4160 SHAW; 7 rooms, bath, furnace, garage, owner sacrificing for quick sale, asking $4000; make offer. "SEE US."
BRINKOP 3621 S. GRAND LAc. 3040

$3950

3501 Shenandoah av.; 7-room brick residence; good terms; shown by appt.
EASTON-TAYLOR TR. CO., FR. 6173.

4024 WYOMING ST.

Handy 6-room residence; Tower Grove section; a buy for the man who acts quickly. Inspect it today.
FEDERER 2610 GRAVOIS FR. 1515

Southwest

See These New Ones
Two, Three and Four Bedroom Homes in St. Louis Hills
are open for inspection. Excellent values. Visit today and see for yourself.
6434-6462-6331 5314
DEVONSHIRE TAMM
4709 VIENNA
Ernst Crane Willmore Organization, Inc., 4722 Donovan Av. FLanders 0460-61

MATCH THIS BARGAIN—$4250
8 rooms; newly decorated, painted, 2 baths, hot-water heat; lot 60x125; no agents. Box A-343, Post-Dispatch.

BARGAIN ONLY $4000
2301 McCausland; frame, 6 rooms, sunroom, modern; open today 2 to 5 p. m.

MARKET, 4433 GRAVOIS—Bungalow, 6 rooms, bath; furnace; also small factory in rear; sacrifice.
JOST R. CO., 113 N. 10th. CH. 2575.

CLEAR St. Louis property, frame house; 9 rooms, garage, etc. Lot 69x155 on Chamberlain av., 4800 block, excellent neighborhood. Write Frank F. Miner, Monticello, Ill.

EXTRA BIG VALUE
6321 CLAYTON RD.
OPEN TODAY.
RESIDENCE—WEST OF SKINKER.
EXTRA SPECIAL PRICE, $7950.
7 ROOMS, 2 BATHS; REAL MODERN.
Morris Aach REALTY CO., 826 CHESTNUT ST.

Glaverach Park Home

27 Crestwood dr.; beautiful 10-room home; semifireproof construction; terrazzo floors in living room, dining room and breakfast room; 3 garages; owner has left city; priced to sell quickly
Open Sunday, 2 to 5 p. m.
HAUBCHULTE R. E. CO.,
2407 N. Broadway.

De Giverville, $5500
8 rooms, 2 baths, oil burner, 2-car garage; owner says sell quick at this price.
CHAUNCEY P. HEATH CO. GA. 3164

RESIDENCES FOR SALE

Southwest

A Perfect Dream Home In St. Louis Hills Out of Smoke Zone
See 6236 Walsh—Open
COMPLETE AND READY TO OCCUPY.
ONE SOLD—ONE LEFT.
EUGENE J. ALTHEIMER, WILLIAMS & CALMER, INC., 817 Chestnut st.

WALSH, 6537—St. Louis Hills; beautiful 7 rooms; modern; gas heat; owner.

West

SPECIAL BARGAINS ATTRACTIVE HOMES
Inspection by Appointment.

3003 ALLEN AVE.
9 rooms, 2 baths.

3 ABERDEEN PLACE
9 rooms, 2 baths; garage.

78 ABERDEEN PLACE
2-story; 8 rooms; garage; 75-ft. lot.

50 BROADVIEW
7 rooms, 2 baths; garage.

5739 ETZEL AVE.
9 rooms, tile bath; 50-ft. lot.

4530 FOREST PARK BLVD.
10 rooms.

6390 FORSYTHE BLVD.
Five master bedrooms, 3 baths; 2 sleeping porches; 3 maids' rooms, 2 baths; rathskeller; 100-ft. lot; garage.

6905 KINGSBURY BLVD.
2-story Colonial, 5 bedrooms, 3 baths, 2 sun parlors; 87-ft. lot; 2-car garage. Vacant. Immediate possession. Open today, 3 to 5.

6830 KINGSBURY
7 rooms, sun parlor.

427 MIDVALE. UNIV. CITY
S. W. COR. KINGSBURY.
2-story Colonial facing Flynn Park; 4 master bedrooms, 2 tile baths; 3-car garage; 80-ft. lot. Immediate possession. Vacant; open today, 2 to 5.

6334 PERSHING AVE.
8 rooms, 2 baths, garage.

55 RIDGEMOOR
New Colonial; 9 rooms, 3 baths.

5314 Waterman, Cor. Union
11 rooms, 3 baths, hot-water heat, garage, 175-ft. lot with sunken garden. Price $15,000.

5850 WATERMAN
Beautiful—side entrance; 7 rooms.

5201 Westminster, Cor. Lake
12 rooms, 3 baths, sun parlor; 3-car garage.

7314 WESTMORELAND
2-story Colonial; 11 rooms, 3 baths; 3-car garage; 120-ft. lot.

7112 WYDOWN
5 bedrooms, 2 baths; garage.

BERGFELD OFFERS
5070 Cabanne; 9 rooms; tile bath; oil burner; garage.
5762 DeGiverville; 7 rooms, sleeping porch, bath, 2-car garage. Lot 30x125.
7441 Ethel; 7 rooms, bath; 2-car garage. Lot 50x158.
3508 West Place; 4 large rooms; 2-car basement garage; lot 30x137.
Can be bought like rent.
Inspection by Appointment
Geo. F. Bergfeld Co., Inc.
3832 West Pine JEfferson 1437

SEE THIS TODAY
5865 Enright; Colonial home; 2 baths, air-conditioned; lovely lot; modern. See to appreciate.
Cyrus Crane Willmore Organization, Inc., 4723 Donovan Av. FLanders 0460

TODAY'S BEST BARGAIN
In Our Lady of Lourdes Parish
Owner reduces price to $7500 for 6-room brick, 72xx Forsythe; enclosed sleeping porch second floor, large lot, 2-car brick garage. Admission by appointment only.
APEX REALTY CO. MAIN 4860.

OPEN SUNDAY
7708 COUNTRY CLUB COURT
Just west of Hanley, near Wydown; 8 bedrooms, 2 baths, sunroom, oil burner; 2-car garage; bargain.
BUTTS REALTY CO., 803 Chestnut.

$6950

5807 PLYMOUTH; 9 modern rooms, built-in tub, hot-water heat. STerling 1033.

A selected list of 6 and 8-room homes that have been carefully checked and are real bargains. Call
CABANY 6000 Carlin State Realty

100 ABERDEEN
8 rooms, 2 baths; needs some conditioning; 2-car garage. Open all day. Look at this one. Low price.
CHAUNCEY P. HEATH CO., GA.3164

BARTMER, 57xx—10 rooms, glass sun porch; new double garage, side drive; furniture optional; owner's home; will sacrifice. FA. 1172.

D.R.B REALTORS — MISS THE EASTER PARADE
SEE 5037 CABANNE
9 rooms, modernized and in best condition. Hot-water heat. New oil burner. Priced very low. Owner will show. Phone, office open Sunday.
DIMMITT-RICKHOFF-BAYER. ST. 1314.

5353 CABANNE.
11 rooms, furnace, 2 baths, large lot, 4-car brick garage; side drive; bargain.
MULLIN-WALTERS REALTY CO., INC.

NICE HOME
5732 CATES AV.
9 rooms and enclosed sleeping porch; hardwood floors, gas-fired furnace, 2-car garage; will trade for single flat or smaller home.
ANDERSON-STOCKE-BUERMANN,
MAin 4593. 808 Chestnut st.

CHAMBERLAIN, 5621 — 12 rooms; 2 baths; water heat; 5-car garage; trade.

CLEMENS, 5726—10-room brick; lot 50x185; slate roof; modern; garage.

HENRY H. HAFFNER R. CO. RO. 9706.

COOK, 3621—8 rooms, bath; furnace; also small factory in rear; sacrifice.
JOST R. CO., 113 N. 10th. CH. 2575.

CLEAR St. Louis property, frame house; 9 rooms, garage, etc. Lot 69x155 on Chamberlain av., 4800 block, excellent neighborhood. Write Frank F. Miner, Monticello, Ill.

ARRANGEMENT CONSTRUCTION COME TO 5838 DELOR
St. Louis Hills, and see this beautiful, new 6-room home with large rooms and plenty of closets; built by Anton Degenhardt in a manner that will appeal to the discriminating.
Holly Hills Realty Co.
5634 S. Grand RI. 7117

ETZEL, 4531—White Colonial, edge of park; sun in every room; living and dining room, lavatory, tiled kitchen; 3 bright bedrooms, bath; thermostatic heat; unimproved. Admission only by card. For appointment see
BUTTS, TERRY & SON, 111 N. 7th.

ATTENTION, HOME SEEKERS.
Just say home you have been looking for is now finished. Open Sunday, 10 a. m. to 5 p. m.
RESIDENCE—Modern 8-room; Tower Grove district; financed 15 years; can be bought for monthly payments due. Box Y-58, Post-Dispatch.
RESIDENCE—7 rooms; well built; 50-ft. lot; 3-car garage; hot-water heat; bargain or will trade. LAclede 8188.
RESIDENCE—8 rooms, modern, 75-foot lot; 3-car garage, fenced park; cheap for quick sale. RI. 4270.

RESIDENCES FOR SALE

West

THE PRICE HAS BEEN REDUCED
5774 De Giverville, 7 rooms, oil heat, fine condition and location.
CA. 4783. RALPH R. DUKE, 7649 Delmar.

3861 DELMAR—9-room brick residence. Can be bought at a very exceptional price.
DICKMANN MAin 4111 804 Chestnut

$100 Down 3858 Delmar MA. 4182
8 rooms $2650

6000 ENRIGHT
2½ story brick residence of 10 rooms, bath and garage. Hot-water heat. Lot 50x185.
Priced to sell. For full details see
MISSISSIPPI VALLEY TRUST CO., Arts. Broadway and Olive. CEntral 7830

PRICE CUT TO CLOSE ESTATE
4528 Evans; well built 9-room brick; furnace; garage; $3250; terms.
McDONALD, 111 Chestnut st. MAin 6142.

EVANS, 4217 W.—Offer wanted to close estate; 7 rooms, furnace, bath.
MULLIN-WALTERS REALTY CO., INC.

7022 DELMAR BL.
7 rooms; hot-water heat, oil burner; tiled bath; tinted canvas walls—good condition. Large lot.
QUICK SALE DESIRED TO CLOSE AN ESTATE
Mercantile-Commerce Bank and Trust Co.
8th & Locust Sts. CEntral 3500.

FAIRMOUNT, 1023 — 6 ROOMS, TILE BATH AND SHOWER; LAVATORY ON FIRST FLOOR; 2 SUNROOMS; COMPLETELY MODERNIZED.
Fred F. Schiller, ST. 2977

OPEN FOR INSPECTION—1032 Fairmont 7 rooms, extra well built, modern; owner will show. RENGEL-WEBER, LA. 9543

4 FOREST RIDGE
Wydown Bl. and Big Bend.
A most desirably located home, situated on 2.37 acres of attractively landscaped grounds; 13 rooms, 3 baths, canvased walls and ceilings; oil heat; garage for 3 cars with room and bath above. For full particulars and appointment to inspect see
MISSISSIPPI VALLEY TRUST CO.
CEntral 7830. Broadway and Olive.

FOUNTAIN AV. HOME
4911 Fountain av.; 8 rooms, bath, furnace, hardwood floors; across from Fountain Park; price reasonable; easy terms.
HAUBCHULTE R. E. CO.,
2407 N. Broadway.

BEAUTIFUL COLONIAL RESIDENCE FOR LEASE
6905 Kingsbury Blvd.
10 rooms, 3 baths, 2 sun parlors, dressing rooms, 2-car heated garage; 87-ft. lot; trees and shrubbery. Vacant. Open today 2 to 5.
Henry R. Weisels Co.
8th and Chestnut.

EXCEPTIONAL OFFER.
1321 Laurel; 7-room home; excellent condition; 5-car brick garage; lot 60x130; priced for quick sale; $5800.
7FEB REALTY AND GLIK CO., Realtors.
5154 Delmar. RO. 0611.

7130 LINDELL
8 beautiful rooms; hot-water heat; oil burner; surrounded by large oak trees.
JOHN P. HI 2610 **DOLAN** REALTY CO. INC.

LOT 84x210.
See 2020 McCausland; 8-room house included at about ground value.
VICTOR WM. REITZ JR.
CABANY 9363. 6635 DELMAR.

4447 McPHERSON
This fine nine-room residence now offered at a bargain price. For full information call
ARTHUR GOLDMAN
102 N. 7th st. CH. 3680.

BARGAIN---QUICK SALE WANTED
4339 McPHERSON
9-room brick house; 2 baths, hot-water heat; garage; price $8500.
FLETCHER R. HARRIS REALTY CO.
MAin 5509 200 N. Fourth

MAPLE, 51xx—Well built 2½-story 8-room brick; weatherstripped; new furnace; sleeping porch; garage; unincumbered; $5000; easy terms. Owner occupies. Box E-406, Post-Dispatch.

7055 Maryland, attractive home
OUT-OF-TOWN OWNER WANTS SALE
We have a home that you would enjoy; a desirable location and well-developed lot of 75-ft. front; you can buy it right. For card to inspect see
EUGENE J. ALTHEIMER, WILLIAMS & CALMER, INC., 817 Chestnut.

Dwelling Bargain
5018 MINERVA AV.; 8 ROOMS; ALL CONVENIENCES; LOW PRICE AND EASY TERMS.
EASTON-TAYLOR TR. CO., FR. 6171.

MINERVA, 5910—7 rooms; must sell. H. A. Schneider, 3704 Easton.

$100 Down 1415 Montclair MA. 4182
7 rooms $3750

6690 OAKLAND—PART AN OFFER.
9-room residence; well built; fairly modern; across from park.
RENGEL-WEBER, 3539 S. Grand, LA.9543

7027 PERSHING
Must Be Sold This Month
Well-built 6-room residence you'll be proud of; hot-water heat; 2-car garage; modern throughout and in tiptop shape; owner forced to sacrifice account of poor health; no reasonable offer refused. Call office for card of admission.
SHAPIRO 722 CHESTNUT ST. CEntral 1911-12

7175 PERSHING AV.
A beautiful Colonial residence on corner Wellesley; hot-water heat, oil burner, lavatory; screened brick porch; 2-car garage; $12,500.
E. A. BOKERN 122 N. 7TH GA. 0108.

REDUCED PRICE
5101 RAYMOND AV.
Beautiful corner residence; lot 60x125; 2-car garage; owner will show.
GANNON-FRANKE, CH. 6525.

5201 RAYMOND
Corner lot; finest construction; 9 rooms; hot-water heat, hardwood floors; 2-car garage; open today, 2 to 5 p. m.; attractive price and terms.
JOHN S. BLAKE & BRO., 815 Chestnut.

31 RIDGEMOOR DRIVE
Attractive, well-built home; 4 bedrooms, 2 bathrooms and maid's room; gas burner; 2-car heated garage; a perfect home in every detail, and priced reasonable.
BUTTS REALTY CO., 803 CHESTNUT.

LESS THAN ½ OF COST
6219 SAN BONITA
Block north Clayton road, just west of Skinker; practically new, fine residence, consisting of living room, dining room, breakfast room, kitchen and lavatory first floor; second floor has 5 bedrooms, two baths, large sunroom; hot-water heat; oil burner; easy terms. Open Sunday, 3 to 6.
ANDERSON-STOCKE-BUERMANN,
MAin 4593. 808 Chestnut.

NEAR FOREST PARK
6342 San Bonita; fine home; modern; 4 bedrooms, tub and shower; bargain.
APEX REALTY CO. MAIN 4860.

WORKINGMAN, ATTENTION
17 N. SPRING, $2475
8-room residence; bath; good furnace; just south of West Pine; needs decorating, but is a real value.
MICHELSON REALTY CO., 820 Chestnut.

FINE 8-ROOM RESIDENCE
7100 Waterman, 3 baths, oil burner, 2-car garage, large lot, priced low for quick sale.
A. K. FEINBERG, 3914 Union. EV. 4800.

RESIDENCES FOR SALE

West

RIDGE, 6213—6-room brick; bath, furnace; $3000; make offer.
Hilmer, Dutton, 3519 N. Grand. CO. 5873-72

WATERMAN, 5846—Modern 7-room brick, 50 feet; gas heat, brick garage; reasonable price; terms. Admission by card only
JOHN DOCKERY & SON, 1002 Chestnut.

LOTS FOR SALE—VACANT

D.R.B REALTORS — 96 PER FOOT
Northwest corner of Florissant and Lake ave. Ferguson. 400x198. Office open Sunday.
DIMMITT-RICKHOFF-BAYER. ST. 1314.

North

$22.50 PER FOOT
Lot 100x170, Riverview Gardens; located high on the grade; bargain.
MILTENBERGER & SON, 806 Chestnut.

LOT—50x165; cut to $300, cash or terms; near Halls Ferry and Chambers rds.; details. Box E-324, Post-Dispatch.

LOT—35x120; 4100 block San Francisco; $60 per foot. CO. 1014M.

LOT—Corner, vacant, clear, 218x125; value $20 foot, and my equity, $7000, in Broadway business building, heart of Baden business center, always rented; need cash for manufacturing; $7000 for both. Owner, 8473 N. Broadway.

Northwest

ATTENTION, BUILDERS
An estate owns four choice 40-foot lots northwest section, fully improved; must be sold this month; price reduced to $22.50 a foot; worth double; ideal for bungalows. Call MAin 4537.

$25.00 A FOOT UP
We have a few choice lots for bungalows and flats near St. Engelbert Church.
KORTE, 7171½ Chestnut. MA. 4258.

ACROSS FROM A CITY PARK.
40-foot lot in North Point; improvements in; one-half of cost. Box E-14, P.-D.

LOT—Ferris av., 35 feet north side, 175 feet west of Goodfellow; street made; bungalow location; quick sale, $650.
W. M. STINDE, dealtor. MAin 4593.

LOT—50x230; on north line of Garesche west of Goodfellow within city limits. Call Henry Soeker, COl. 3097R.

LOT (Bel-Nor)—100 feet, corner of Ardsley and Ridgeview. CO. 1719M.

LOTS—Two, for price of one. Inquire owner, 3308 California.

LOTS—Northwest corner Goodfellow, McArthur; sell or lease. 4804 Greer.

LOT—Business corner, 78x120; Shreve and Calvin ave. WYdown 0988.

NATURAL BRIDGE—North side, west of Darby; 117 feet; price reasonable.
JOHN DOCKERY & SON, 1002 Chestnut.

90x200, GARASCHE WEST OF JENNINGS Unrestricted; will divide; $9.50 ft. ST.3537

● BLOW AND EUGENIA—8, w. corner; 45-foot lot, priced exceptionally low; bargain, $1200.
O'ROURKE 5471 GRAVOIS RIV. 4310-11

35-FT. lot on South Vandeventer, south of Cholteau, by 130 ft. Offers considered. May trade.
DICKMANN MAin 4111 804 Chestnut

BUNGALOW LOT—$750; duplex lot, $1400; bargain. LA. 7441

LOTS—7010 Hurst Court, 35 feet, $750; corner Parker and Brannon, only $1000. Real bargains. COlfax 0266R.

LOT—8, e. cor. Parkwood and Tyrolean, 35x125; bargain price; street and sidewalk made. PRospect 9946.

LOT—163 ft., corner Kings dr. and East ch. HELEN BROS., FR. 0218.

LOT—170x240, corner Holly Hills and Gravois. ZIEGENHEIN BROS. FR. 0218.

RENT AND OLEATHA—Northeast corner; 3 lots; 90x120; $1650.
BARNGROVE REALTY CO., MA. 2185.

TELEGRAPH AT BEATRICE — Bungalow 5 blocks transportation. 5523 Grant pl.

Southwest

CORNER lot, suitable for filling station; 83 ft. by 194 ft., Manchester and northeast corner. Will consider trade.
DICKMANN MAin 4111 804 Chestnut

BUILDERS, SPECULATORS ATTENTION!
Building lots, Southwest St. Louis; all improvements in; 50-ft. lots, $325 per foot; a cash-out bargain; hurry. Box R-88, Post-Dis.

ST. LOUIS HILLS
Lot 40 ft.; one of choicest locations in property will sell very cheap. Box R-58 Post-Dispatch.

GOING CHEAP
200x207 FEET; 41,400 SQUARE FEET; IDEAL APARTMENT SITE. OWNER, GRAND 5295.

IDEAL APARTMENT SITE
Lot 200x207; must sell to close estate. GR. 5295.

BRADLEY AV. LOT.
West of Watson rd.; 50x200; $1000.
JOST R. CO., 113 N. 10th. CH. 2575.

FAIRVIEW, 61xx—Must sell 105-ft vacant; deal direct with owner; make offer. Box R-140, Post-Dispatch.

KINGSHIGHWAY HILLS LOT—37½x125, cost $2800; take $950. Box E-250, P.-D.

LOTS—1 or 2 adjoining, in St. Louis Hills on Nottingham, 1 block west of public school site; reasonable. Box C-198, Post-Dispatch.

LOT—35x125, $700; improvements; very desirable; restricted; must sell at once. Box R-55, Post-Dispatch.

LOTS—3, for bungalow or duplex, near McCausland; concrete street (co-operate With builder). JEfferson 2671.

LOT—35-ft.; Chippewa, near Watson, unrestricted, suitable for business building. 4038 Humphrey. LA. 5017.

LOT—160-foot; facing Hamoton; corner location; unrestricted. MUELLER, FL. 3374.

LOTS—35 or 38 feet, St. Louis Hills; ideal location. COlfax 0266R.

LOT—35-ft., in St. Louis Hills, to build flat. PRospect 6754.

LOT—Donovan av.; opposite park; wonderful location. Box Y-350, Post-Dis.

LOT—Hampton bl.; business corner, near Nottingham. Box Y-351, Post-Dispatch.

LOT—49xx Miami, $50 per ft. Inquire 3931 Botanical.

MARQUETTE AND CLIFTON—S. w. corner; 2 bungalow lots; 35 feet each front, streets and walks made. PA. 3390.

MURDOCH AV. LOT.
30x125; bargain.
JOST R. CO., 113 N. 10th. CH. 2575.

NORTHWEST Cor. Bruno and Hiawatha; desirable bungalow lot. WY. 0160.

TAMM AND SMILEY—Southwest corner; lot 338x166; suitable for bungalows, church, hospital, etc.; sell or exchange reasonable.
BLUMENFELD R. E. CO., CAB. 8500.

VERY desirable lot, located southwest; price reasonable. 3882 Wyoming st.

West

40 FEET at $15 a ft. West side of Ninth street, adjoins 4007 N. Ninth st., on the south.
DICKMANN MAin 4111 804 Chestnut

BLUE RIDGE TERRACE
Lot 65x110, on York near Crestwood, at $50 per foot.
MILTENBERGER & SON, 806 Chestnut.

ONE ACRE, UNIVERSITY CITY
7000 west; 200 feet from Delmar; all improvements; cost $9000; take $3750.
LARNER-DIENER CO., CEntral 2965.

CABANNE, 6006—10 rooms, 2 baths; 2-car garage; very low price; your own terms. Call Mahler, PA. 0118.

125x140 FT.—7800 Delmar, S. W. Cor. of Center drive. will divide.
DICKMANN MAin 4111 804 Chestnut

$28.50 PER FOOT
Lot 50x150; Francis Pl. at Clayton rd. and North and South rd. Improvements in.
MILTENBERGER & SON, 806 Chestnut.

KINGSBURY BL. — Frontage, $30 front foot; University City's best buy. CA. 4404

LOT—90x140, south of house 1238 Westover; only $900; $100 cash, $10 monthly; fine for small home.
LIEBERT, 722 Chestnut. CH. 8500.

LOT—50-ft. front, 73xx Delmar; west of Purdue; reasonable; owner. FR. 4005.

6135 McPherson Ave.
9 large rooms, hot-water heat, oil burner; 3 screened porches; convenient to schools, churches and transportation; $8500. Owner, CAbany 4265W.

UNIVERSITY HILLS—65 FT. ON KINGSBURY. CH. 9268.

BUSINESS RROPERTY FOR SALE

INVESTMENT BARGAINS
Hamilton, 924-26, n. e. cor. Rodiamont tracks, lot 50x150, 2 stores and 2 flats, rents $1416.
Minerva and Academy, n. w. cor., 6 one-story stores, lot 30x185; rents $1524.
Morgan ford, 4413-14-16; lot 60x115; 3 one-story stores; rents $1350. All under lease at higher rents for next year.
McDONALD REALTY CO.
1111 Chestnut. Main 6143.

TODAY'S "GREAT BARGAIN BUY"
● Small brick business property, large store and room in rear; 3 rooms and bath upstairs; furnace. Store has white tile front. Near intersection of Boyle and Laclede. A real buy. Price $4000. Call for details. Office open today.
O'ROURKE 5471 GRAVOIS RIV. 4310-11

FACTORY BUILDING.
Lot 100x115; building 75x110; 3 floors, sprinkling system; steam heat and wired for light and power; $6500.
H. W. J. WILLMANN.
119 N. 7th st. Phone CH. 1567.

Central

WHAT A BUY—3033 LOCUST
Modern building; size 35x134; good for your business. SEE SURE. Call CEntral 6666. SILVERBLATT R. CO., 705 Chestnut.

917 FRANKLIN AVE.
A 3-story building, can be bought for $8500; a real bargain. "See"
DUKE-YOUNG, INC., 16 N. 8th. CH. 3944.

LOT—50x65; with filling station, 3 pumps. Is under long lease at $60 monthly; unencumbered; central location; $3650 cash. Box Y-119, Post-Dispatch.

310-12 MARKET ST.
Two-story building, 40x86; suitable for light manufacturing; out-of-town owner; anxious to sell; bargain.
O. J. McCAWLEY R. CO. MAin 2813.

N. E. CORNER Olive-Garrison, no reasonable offer refused. Owner, 5816 Waterman.

North

DAYLIGHT BUILDING FOR SALE
Southwest corner 9th and Doek sts.; 2-story and basement, containing 17,200 sq. ft.; electric elevator, light on 4 sides and high, light basement; floors 40x150 each; sale price $40,000.
BREITT & NAUMER REALTY CO.,
106 N. 8th CEntral 8484

BUILDING—Suitable for heavy construction work; steel foundry, steel frame which can be salvaged and re-erected, high ceiling for crane use; 40 to 60 feet wide; several hundred feet long. Write Box C-101, Post-Dispatch.

A BARGAIN
3427-31 Blair av., brick building; large store first floor; 5-room flat above; 3 and 3 room frame building adjoining; submit offer.
KNICKMEYER-FLEER, Colfax 3425.

$2000 Will Buy
3713 Cass av.; large shop with 4-room flat above.
KNICKMEYER-FLEER, COlfax 3425.

ST. LOUIS, (East of 14th)—Store; 3 rooms and bath; owner doing a good grocery business; a real bargain for someone.
Ghertner R. Co., 5715 Easton. MO. 1380.

SALISBURY, 2310-12—For particulars, NORTH ST. LOUIS TRUST CO.

TAYLOR, 2422 N.—Store; rooms above; $1800. Apply 5958 Minerva.

WRIGHT, 1214 — Bakery with 4 living rooms; sacrifice, $1450. RI. 31183.

South

MUST DISPOSE OF 2203 S. BROADWAY
OFFER WANTED THIS WEEK
Large store suitable for any business; loft space on 2nd floor; garage in rear; good business block. Only $2500.00 1st D. T.; may trade.
SHAPIRO 722 CHESTNUT ST. CEntral 1911-12

BUSINESS CORNER
N. E. COR. WILMINGTON & VIRGINIA
Store and 3 rooms 1st floor, 6 rooms 2d floor; baths, hot-water heat; 2-car brick garage. Very low price. Investigate this.
DOERFLINGER GRand 2400.

BUSINESS CORNER—In South St. Louis; price is low; a prominent corner; all rented; excellent investment; stores and flats; easy terms. LAclede 5050. DICKMANN, Grand and Arsenal.

BUSINESS PROPERTY—Sell or trade for single flat; south; no agents. LA. 4236.

FLORIST BUSINESS—Wonderful location; 4640 Gravois; see owner, 4315 Bingham

SOUTH GRAND CORNER—MUST SELL Exceptional buy; well constructed building; will finance; sound investment. CALL SLONIM R. CO., 815A CHESTNUT. CE. 5563.

GRAVOIS—18TH ST.—RUSSELL BL. BUILDING AND LOT FACING THREE STREETS. SUPER GAS STATION LOCATION PRICED TO SELL QUICK
Morris Aach REALTY CO. 826 CHESTNUT ST.

INVEST HERE QUICK
GRAVOIS, 12TH, GEYER
2 stores, 4 flats, n. e. cor. 12th and Geyer at Gravois, $???. Want offer.
CHAUNCEY P. HEATH CO. GA.3164

GRAVOIS, 3743—Store with 2 rooms; also 5-room flat above; A1 location for any business; white enamel front.
LUND REALTY, 3014 Union. EV. 7065.

GRAVOIS BUSINESS LOCATION.
Store and 2 flats; good investment; will trade. KALAFATICH, FLANDERS 5602.

LARGE STORE—With modern living room, in good business location, south. RI. 3118J.

MORGANFORD, 6625—Established business corner; consider exchange. BRAUN, 3425 Meramec.

NEBRASKA, 4700—Store and 3 rooms; want offer. MUST be sold. OPEN.
Rengel-Weber, 3539 S. Grand. LA. 9543.

NEW STORE building and rooms one floor, well built, easy terms, small down payment. 8641 Gravois. LA. 7440.

PARK AV.—Operated as tavern for many years; money-maker; 5-room flat above; a bargain; will trade. Call
KALAFATICH, FLANDERS 5602.

Southwest

● HI-GRADE BUSINESS PROPERTY SELL or TRADE
3 stores, 10 apartments—corner Marmaduke and Southwest, only 7 years old.
O'ROURKE 5471 GRAVOIS RIV. 4310-11

KINGSHIGHWAY, 6615 S.—7-room residence and 101 feet on Kingshighway, good for undertaker, used car dealer; no restrictions.
RENGEL-WEBER, LA. 9543.

LOT—40 feet Ivanhoe av., ideal for store; sacrifice. COlfax 0266R.

West

USED CAR OR PARTS LOCATION
4656-58 Easton av.; 69-foot front, 200 feet deep; a good location.
EASTON-TAYLOR TRUST CO., FR. 6173.

BUSINESS BUILDING—2 large, modern stores; flats above. L. L. Drazer, 4317 Manchester.

MANCHESTER, 4185—Fine store building; with 4 dandy rooms flat above; only $6000; subject to an offer. FR. 0230.

2 STORES, 2 flats on Delmar bl., in the 4500 block; 4-car garage. Anxious to sell. May consider trade.
DICKMANN MAin 4111 804 Chestnut

REAL ESTATE—FOR COLORED

COTE BRILLIANTE, 4558—4 and 5 room brick flat; $5500.
NORTH ST. LOUIS TRUST CO.

ST. FERDINAND, 4255W—6-room cottage, arranged for two families; $200 cash will handle. CE. 9666.
SILVERBLATT R. CO., 705 Chestnut.

HICKORY ST. — Near Jefferson, 3-room cottage. Box R-118, Post-Dispatch. (●)

COLORED, ATTENTION.
3832-40 Windsor pl., single flat, 4-5 rooms, JOST R. CO., 113 N. 10th. CH. 2575.

LACLEDE ROAD, 2019—Maplewood; 7 rooms, hardwood floors, tile bath, furnace, 2-car garage; open today, 12 to 4. JEfferson 1860, Wilson.

REAL ESTATE—FOR COLORED

START building that home with your honey money at Hanley and Dale, Richmond Heights. Texas Lumber and Supply Co., 1605 S. Hanley rd. Rland 4024 or WEbster 4873. (●)

INVESTMENT PROPERTY

5 STORES—9 FLATS
N. w. cor. Goode and Easton; fine investment property; good condition; annual rental $4116; bargain.
O. J. McCAWLEY R. CO. MAin 2813.

EASTON AND MARCUS—4 stores, 4 flats and 2 halls; good future.
JOST R. CO., 113 N. 10th. CH. 2575.

ESTATE must sell several pieces rental property at sacrifice; real chance for alert investors. Box O-286, Post-Dis.

FLORISSANT, 3823-25 W.—2 STORES AND FLATS ABOVE; ALSO FRAME RESIDENCE IN REAR; ALL RENTED; VERY PROMINENT LOCATION; PRICED TO SELL.
C. BURGHOFF REALTY CO., CO. 3453.

FOUR-FAMILY, 2-room apartment; suitable for rooming house; reasonable. 1008 Forest av., Belleville, Ill.

MUST sell, 3 stores, 2 flats; fairly new; good corner; income $160; $4700 1st deed of trust; may trade. A. Torgove.
FRANK A. GILBERT REALTY CO.,
824 Chestnut. GA. 3993.

IMP'VED PROPERTY FOR SALE

JOS. F. KOEHR
Offers these bargains:
FRAME COTTAGES.
609 Bittner, 3 rooms — — —$1200
1015 Canaan, 2 rooms, 50-ft. corner — — — — — 1500
8271 Newby, 5 rooms — — — 3000
FLATS.
6108 Prescott (frame) 3 and 3.$2000
2566 Montgomery, brick, 4 and 4. 3000
1953-55 Wyoming, brick, 4-family, 4 rooms — — — — 7000
RESIDENCES.
8827 Lovell, frame, 6 rooms —$2700
4342 McPherson, brick.
EV. 8010

FARMS FOR SALE

Missouri

OWNER of 3 good improved Missouri farms in different counties, of 75, 160 and 320 acres; sell each at bargain; part cash, long time loan for balance, or accept clear St. Louis property as part purchase, balance terms; if interested in buying farm, write me particulars and I will send description of the one best suited for you. Box C-245, Post-Dis.

OZARK FARMS—120 acres, improved; $325, terms. C. H. Hines, Shirley, Ark.

RANCH—237 acres; all blue grass; hog wire fenced; spring-fed lake; building; roads good; others. G. W., 2854 Henrietta. GRand 7574.

See—Close in; wonderful scenic view; fine country home; 7 rooms; 88 acres; buildings; good road; electric available. Will divide; no trade. Terms. Priced to sell. Box R-343, Post-Dispatch.

ST. CHARLES COUNTY FARMS—Large and small; bottom farms and hill farms, creek farms and riverfront farms. Phone AVery 6074. D. J. Wright, Robertson, Mo.

YOU'LL like the Ozarks—We specialize in Ozarks farm lands. Descriptive catalogue free. Wade-Taylor, Ozark, Mo.

St. Louis County

SELL TRADE

1½ ACRES—Fine chicken dinner place; fronts 600 feet on No. 61; 15 room house; fully equipped. May trade.

1 ACRE—Near Maxville; good 4-room home; electric; furnace; fruit; garage; fine place; $2750. EZ terms.

5 ACRES—Clear; near Fenton; 5-room home; garage; hen house; good soil; will trade for older property.

PAPE 4139 S. GRAND RI. 2525

ARE YOU GOING TO BUY A FARM

If so, be sure to see us and tell us your wants, as we have over 400 farms, any size, price or location. We have representatives that we can send you to, direct, to save you time and they will be glad to show the kind of farm you are looking for.

Osterkamp ◆ Havlicek 5421 Gravois RI. 2542

HOMESITES

on Tesson Road, ½ mile south of Gravois, 2½ miles from city; $100 down, balance monthly if desired. Salesmen on grounds.

JOHNSON 4540 GRAVOIS RI. 5150

BUY FOR FUTURE

Low down payment buys a small acreage, balance monthly; 8 miles from city.

EDW. L. KUHS REALTY CO. CO. 8200

CHICKEN FARM.

4110 Carson rd.; 6-room bungalow; large chicken house; will exchange.

EASTON-TAYLOR TRUST CO., FR. 6173

FARM—For sale or trade; 20 acres; 7-room house; bath, electric; 4 miles south on highway. Box R-258, Post-Dispatch.

6¼ ACRES, modern 5 and sunroom, matl brick bungalow, city conveniences; 5 miles out; 75 fruit trees; 4 chicken houses; plenty water; must sell or trade for bungalow or flat.

28 ACRES, 3 miles out on Buckley Road; 6-room frame house; electric.

OSTERKAMP-HAVLICEK

5421 Gravois RI. 2542

5 ACRES, brick building, consisting of large dance hall, bar room, dining room, kitchen first floor; 2 bedrooms, bath second floor. Also 2 cottages. Fine grove of trees; on Gravois near Lindberg. Will consider trade for farm.

JOHNSON 4540 GRAVOIS RI. 5150

9½ ACRES—With spring; small house; good road; $1800.

43 acres, rich bottom land, on rock road; $80 per acre.

11 acres, good hill farm; $125 per acre. I have lots of other good farms in St. Louis County; cheap. Phone AVery 6074. D. J. WRIGHT, Robertson, Mo.

FARM—15 acres, on Gist road, west from the airport; small house, barn, well, spring, electric, plenty fruit; may trade. Hoehn, 1502 Union. RO. 9706.

13 ACRES—¾ mile off Manchester rd.; a beautiful new bungalow, 4 and attic room, bath, electric, furnace; 2-car garage; and another 5-room house; real bargain; will trade for 4-4 modern single in city. J. Bodner, 3724 Hydraulic. LA. 6648.

30 ACRES—½ bottom; new 4-room house; basement and furnace; large barn and basement; deep well; bargain; drive out Highway 50 to Ellisville, take Kiefer Creek rd., 2½ miles to Otto Thorburg, R. R. 1, Glencoe, Mo.

49½ ACRES—Rolling land, on hard road; spring, pond, timber, 7-room house and good outbuildings; price $8500; will consider farm within 20 miles of lesser value. NESSING, Realtor, ATw. 645.

15 ACRES—16 miles out, Gravois School; electric; $1700. I have a very large selection of farms, country homes and acreage. Werner, 5416 Gravois. RI. 0295.

5 ACRES—5-room house and orchard; on 61 road; Mehlville, second house from 61.

7 ACRES—Vacant; electric; on Fee Fee rd.; overlooks Flying Field.

GETTEMEIER, Florissant, Mo. AT. 737.

5 OR 21 ACRES — Good improvements; fruit and water; $400 per acre. Woodcote Kennels, Natural Bridge rd.

FOR small or large farms, see Nessing Realtor, Florissant, Mo.

MODERN HOUSE—9½ acres, barn, chicken house. Wm. Diemund, Meramec Station rd., Valley Park.

NEAR JEFFERSON BARRACKS—About 7 acres; well improved with dandy home, outbuildings, running water, electric, etc. Need cash. Sacrifice. RI. 3118J.

TRUCK AND CHICKEN FARM—About 4 acres; good 4-room house, deep well; electric; near Kirkwood; $3500. E. C. Schisler, 112 N. Kirkwood rd.

IN SAPPINGTON

9 blocks south of Gravois on Sappington Road, 1 acre, modern 6-room house, 1 floor, Price $10,000. Open Sunday 2 to 5.

JOHNSON 4540 GRAVOIS RI. 5150

Virginia

DAIRY FARM—400 acres; complete with herd and equipment; contract on Richmond market; $12,500 on easy terms. P. O. Box 353, Richmond, Va.

REAL ESTATE—COUNTRY

BUNGALOW—3 rooms and bath, electric and furnace; 3 acres; high location on Highway 30, 24 miles out; $1800. See F. A. Sodar, Hillsboro, Mo.

PROP. OUT OF CITY—RENT

7-ROOM HOUSE—Electric; large screened-in porch; furnace; nice basement; one well; 3 large lots, 50x200; fine place for tavern or home; fine location on Gravois road in Fenton, Mo.; will lease; rent $20 month. Owner, John J. Green, Fenton, Mo.

CHICAGO DUPLEX, 2 bedroom apartment, furnished or unfurnished; block to lake. FA. 2679J.

COUNTRY HOME—5 rooms and bath; city conveniences; 24 miles out; finest location on Highway 30. Write or see F. A. Sodar, Hillsboro, Mo.

REAL ESTATE—OTHER CITIES

BEAUTIFUL 26-unit kitchenette apartment building on Armour bl.; forced to sell to settle an estate; requires $15,000 cash investment. Mrs. Katharine Brink, 918 E. Armour bl., Kansas City, Mo. No agents.

12 ACRE country home, Highway 40; 65 miles out; 7 rooms, real buildings and equipment; water, electric, furnace; orchard. M. Van Nort, Jonesburg, Mo.

APARTMENT—Colonial; in Hot Springs, Ark. Address owner, 702 Park.

BUNGALOW—New 5-room rock, 7 acres; modern, Rolla, Mo., Box R-68, P.-D.

MODERN RESIDENCE, grocery-meat market, for quick sale; bargain. Morton's Grocery, Jacksonville, Ill.

BUSINESS OPPORTUNITIES

OPPORTUNITY.

We are looking for young men who believe they have the ability and desire to become salesmen. The main requisites are: Agreeable personality, neatness and a sincere desire to work for an honest living. Territory no wopen in St. Louis, Eastern Missouri and Illinois. You need an automobile and a small amount of money. This is a permanent position with the possibilities limited only to your ability. For details write giving age, phone number, education and former employment. Box B-128, Post-Dispatch.

BUSINESS OPPORTUNITIES

Do You Want Distribution?

Complete warehouse and sales office facilities, backed by 25 years wholesale and mail sales distribution experience. If you have a product of merit let's get together. Box C-164, Post-Dispatch.

UNUSUAL OPENING FOR 30 MEN.

We have openings right now for 30 salesmen who want to make real money and establish permanent businesses of their own that will pay handsome profits year after year. Men chosen must have car and small amount of money and will be given exclusive territories in St. Louis, Eastern Missouri or Illinois, and will operate under sales plan that assures sales on nine out of 10 calls. Products are fast sellers distributed through drug stores and taverns. See Mr. Balensiefer, VON CRO MANUFACTURING CO., 3916 Geraldine av., after 8:30 a. m. Monday.

A FAST growing business with no competition; only one of its kind in St. Louis. $1000 cash for quick deal. See Mr. Worland, 619 Buder Bldg. No dealers.

LOCAL DISTRIBUTOR WANTED.

Must have an established organization capable producing quantity sales of new magnetic floor mop; also electric static brush. Address Sales Manager, Box 1851, Springfield, Mass.

$2.50 PEANUT VENDORS.

The Moderne Peanut Vendor; America's newest, lowest priced machine. Big money operating on percentage and selling. Walzer Co., Dept. 72C, Terminal Bldg., Minneapolis, Minn.

AMUSEMENT GARDEN—Ideal, for rent or lease; also largest and finest dance floor or skating rink in county. Call Kirkwood 752.

BEST BASEBALL CONTEST—Approved by postal authorities, also newspapers, proposition for advertising man; no investment. Box R-284, Post-Dispatch.

CHANGEABLE color, light motion action display signs to sell $5 to $15; also novelty fishbowls; protected territories. Beacon Features, 565 5th av., N. Y.

COAL MINE—For lease. G. L. Joyce, Bucklin, Mo.

CONSERVATIVE investment of 3 to 5 thousand dollars will purchase partnership in real estate and insurance business, established over 30 years; answer by letter, giving age, experience. Box Y-260, Post-Dispatch.

CORPORATION showing a net profit over $5000 annually for past nine years, will sell outright for $9000 or consider a manager for half interest; stand any investigation. Box Y-398, Post-Dispatch.

District Sales Manager

FOR A FAST-GROWING INSTITUTION

A contract with good over-writing on 75 salesmen; 160 items with good public acceptance and in demand. Merchandise backed by advertising. This is a clean deal. Earning possibilities unlimited. $5000 investment required. State age, experience, address, and phone number. Box R-239, Post-Dispatch.

FLORIDA ACREAGE Wtd.—Business properties; have inquiries; send all information first letter. G. Maggard, Columbia, Mo.

FULLY equipped cleaning and dyeing establishment; will sell or may take partner with capital; fine opportunity. Box N-138, Post-Dispatch.

GARAGE—100-car capacity; super service; equipped real opportunity for family man; bargain. Box Y-254, Post-Dispath

HOTEL — Pacific, Mo.; foreclosure bargain; 18 rooms; building and furnishings clear; rented now for $60 month; price $6500. MERRILL VINCENT, AGENT, ST. 1234, Evening and Sunday, HI. 2201

IF YOU CAN MAKE SMALL INVESTMENT (SECURED BY MERCHANDISE) AND IF YOU ARE CLEAN-CUT AND AGGRESSIVE WE WILL SHOW YOU THE WAY TO AN INDEPENDENT INCOME. BOX C-380, P.-D.

LOCAL manufacturing firm, established 15 years; wants business man with $10,000 for expansion purposes, can act as treasurer. Box C-197, Post-Dispatch.

LONG DISTANCE HAULING—Steady run, pay after each trip; dock to dock; be financially able to purchase Chevrolet tractor and trailer. Andrews, 1651 S. Grand.

LUNCH STAND—Beer garden; fully furnished; near airport. AVery 6681.

MANAGER Wtd.—Well rated, nationally advertised company will appoint 3 men of proven reliability and industry in 3 Missouri districts, $300 working capital required is secured and returnable; company credit and co-operation permits expansion and ownership of business; earnings unlimited and unrestricted; fully protected territory. Box Y-416, P.-D.

MAN—Mechanically inclined, desires to invest $1000, with or without services. Box Y-369, Post-Dispatch.

MANUFACTURERS of paint who have plant in St. Louis want connections with jobbers, selling organizations or large consumers who can finance own materials and accounts; will formulate and ship on any equitable proposition. Box R-388, Post-Dispatch.

MEN wanted with tractor and trailer equipment, or men financially able to purchase equipment. See Mr. Stevens regarding contract, between hours of 10 and 12. Anderson Motor Service Co., 1516 N. 14th st.

OPPORTUNITY to person with $10,000 cash investment in manufacturing business. Box N-349, Post-Dispatch.

PAINT STORES—Group of established, retail, for sale in St. Louis; also for lease or sale fully equipped medium size paint plant. Box R-295, Post-Dispatch.

PARTNER—To help drill and finance oil well in Kansas; well half finished. Wagner, FLanders 5910.

PHOTOGRAPHER with $300 cash to take over commercial equipment and business. Box R-16, Post-Dispatch.

ROOMS—2, for professional desk or display; 1 block from Famous; reasonable. GA. 8154.

SALESMEN, solicitors, agents; add the prestige of a downtown address for your mail. While on the street your phone calls are taken care of. We safeguard orders that might be lost, and care for all incidentals. You cannot afford to overlook this opportunity at such small cost. Box R-53, Post-Dispatch.

SERVICE STATION—Or garage man; able to invest $300 in business; work is pleasant, permanent and profitable; about $40 to $50 weekly to start; references at interview. Write Box N-340, Post-Dispatch. Give phone.

SERVICE STATION ATTENDANTS—2; describe self, where last employed. Some cash. Box C-214, Post-Dispatch.

SMALL capital for highly profitable manufacturing business; services optional. Box C-311, Post-Dispatch.

STORE—Corner brick building, 6 rooms, suitable for any kind of business; formerly bakery; reasonable account death. Wm. Fisher, Kimmswick, Mo.

THIRTY penny person weighing scales, on best locations, 25 to 700 per cent on investment. G. Maggard, Columbia, Mo.

TRUCK JOBBERS—Out of town, for soda water. Box R-326 Post-Dispatch.

WANTED—To go into profitable business, an investment not exceeding $250; this is a real business opportunity without any catches. If you are interested, write for appointment at once, as only a limited number of men will be taken. Box C-174, Post-Dispatch.

WILL invest $300; with services; state details; sales experience; no schemes. Box Y-286, Post-Dispatch.

WILL INVEST $500 or more in established business, prefer position with firm; references. Box Y-367, Post-Dispatch.

BUSINESS WANTED

BUNGALOW—Also flat, wants grocery, dry goods or hardware, call Mr. Bennett, FY. 4900.

BUSINESS Wtd.—All kinds; cash or trade; city or county. 520 Wainwright Bldg. CHestnut 4879. Small or large.

CASH PAID—Any amount, all kinds merchandise, stocks, store and office fixtures. S. Lasky, 6009 Clemens. PA. 0432.

CIGAR STAND—Office building; must be good. Box Y-227, Post-Dispatch.

CIGAR STORE Wtd.—Downtown building; will pay cash. WAtson 4341.

CONFECTIONERY Wtd.—Will buy established confectionery with rooms for cash. Riv. 2123.

DRUG STORE Wtd.—Must be first class, for good clear business property; South. FLanders 6296.

FILLING STATION Wtd.—To buy or rent, with grease lift; in west or south side. Box Y-283, Post-Dispatch.

FILLING STATION Wtd.—Will pay cash for good established station. Riv. 2123.

FILLING STATION Wtd.—State price; location. Box R-19, Post-Dispatch.

GROCERY AND MARKET Wtd.—Reasonably priced. No agents. CA. 6355W.

HAMBURGER STAND Wtd.—Good location; sell beer; reasonable. Box J-420, Post-Dispatch.

HAVE cash buyers for rooming houses; if you want to sell call NE. 1678, 4240 Westminster.

BUSINESS WANTED

TRADE

FARM for a BUSINESS

ANY KIND . . ANY LOCATION

Real Estate or County Acreage

200 ACRES

HOG-FENCED & 12 BLDGS.

PLENTY OF WATER

FINE FOR

Stock, Grain & Poultry

ON PAVED HIGHWAY

70 MILES SOUTH

WHAT HAVE YOU

• ? •

Write Owner

Box Y-23 P.-D.

HAVE CLIENTS wanting to buy business, list with us. United Sales Co., CE. 6949.

MEAT DEPARTMENT Wtd.—Will buy or rent in going business. Box R-96, P.-D.

NEWSPAPER ROUTE—Or branch. Box C-42, Post-Dispatch.

SMALL MANUFACTURING BUSINESS Wtd. — Or partner, I have good building, nice location. Box 322, St. Clair, Mo.

SMALL STORE or filling station wanted; one-man business; good Ozark town; extreme Southern Missouri preferred. Box N-348, Post-Dispatch.

SMALL BUSINESS Wtd.—Agency or distributer, from the home. J. B., 3520A Wyoming.

TRADE—House trailer, beautiful, streamlined; radio; furnished complete; and '30 model sedan, for going business. 1122 Tower Grove, rear.

$2500 EQUITY 9-room residence; trade for paying business, small property, farm. Box N-343, Post-Dispatch.

OUTSTANDING OPPORTUNITY.

Good 100% locations available for dry goods stores in Missouri, Kansas, Arkansas and Tennessee; capital required, $3500 to $5000; help of the Federated Program is furnished by Butler Brothers. If interested, write the Federated Dept., Butler Brothers, St. Louis, Mo.

BUSINESS FOR SALE

CASH LOANS: MADE TO INDIVIDUALS ON ALL TYPES OF BUSINESS EQUIPMENT. LOW RATE. IMMEDIATE ANSWER. WILL ALSO FINANCE THE PURCHASE OF ANY BUSINESS. WRITE FULL DETAILS TO BOX O-242, POST-DISPATCH.

"MOM AND POP."

Are for sale; tavern and restaurant at 9060 Gravois; business, building and fixtures; everything, almost new; cheap lease on ground. NAHN-HEBERER RLTY., FL. 5600, 3415 S. Kingshighway

ART NEEDLEWORK and baby shop; living rooms. 3522 West Florissant.

AUTO FRANCHISE—Service department; established 4 years selling one of six leading cars; business can be increased according to capital invested; can be had with or without used cars; in metropolitan St. Louis; will assist buyer until familiar with operation; reason for selling, have other business. Box Y-414, Post-Dispatch.

BAKERY—None other in prosperous Illinois territory; no night work; $1500; terms; very low overhead. GUTH, 1206 Goodfellow.

BAKERY—Business and building; will trade for other property; must sacrifice this excellent south side corner in shopping district account sickness. Roland & Lerch Flour Co.

BAKERY—Quality products; daily store trade $45; upstairs living rooms; fine shop; $3000; terms; northwest. GUTH, 1206 Goodfellow.

BAKERY—Prominent Grand bl., $1200 monthly must be seen to be appreciated; reasonable. Box C-219, Post-Dispatch.

BAKERY — Reasonable offer accepted; terms; no competition; pastry bakers investigate; excellent Missouri town. GUTH, 1206 Goodfellow.

BAKERY—With or without building; good business. 3514 S. Kingshighway.

BAKERY—And building; modern; good business. 3809 Meramec. PA. 1922W.

BAKERY and property; modern; good opportunity; will trade. Box R-393, P.-D.

BAKERY—Equipment; sell, trade or rent; good location; call Sunday. FO. 7538.

BAKERY—North, no competition, reasonable. Box R-261, Post-Dispatch.

BARBER SHOP—2 chairs. 707 N. Vandeventer.

BARBER SHOP—3 chairs; good business; cheap rent. PArkview 1175W.

BARBER SHOP—Will sell cheap. Box Y-252, Post-Dispatch.

BARBER SHOP—$100; rent $10; good business; fixtures. CO. 6828.

BATTERY and tire shop, equipped for paint and dent work; other business; established 15 years. EVergreen 9546.

BEACH-MOUNTAIN RESORT — Most popular in beautiful Ozark region; 430 acres; woods; lake; many log cottages with modern conveniences; large dining room; operating entire year; net income $5000 to $10,000 annually; $5000 cash, balance terms. GUTH, 1206 Goodfellow.

BEAUTY PARLOR—Unlimited possibilities; best $1000 proposition offered; little cash required; busy Wellston. GUTH, 1206 Goodfellow.

BEAUTY SHOP — Completely equipped; $150; 8 girls work; married cause. 4513 Delmar.

BEAUTY SHOPPE—Real money-maker; latest equipment; $850; easy terms; large parking space; Vandeventer. GUTH, 1206 Goodfellow.

BEAUTY SHOP—Established; good opportunity; ill health; Sunday, 2-4:30. 9 Gray av., Webster Groves.

BEAUTY SHOP — Good business, fully equipped. 4605 Virginia.

BEAUTY SHOP—Long established. 3202 Chippewa.

BEAUTY SHOP—Good clientele; sacrifice. Box R-280, Post-Dispatch.

BEAUTY SHOP—South Side; good location. Box R-17, Post-Dispatch.

BEAUTY SHOP—South; fully equipped; real buy. Box R-312, P.-D.

BEAUTY SHOP—3 rooms of modernistic equipment; sacrifice. EXpress 140.

BEAUTY SHOP—Good business; fully equipped. 4605 Virginia.

BICYCLE and key shop; wonderful opportunity; shop is really making money; small investment. 3804 W. Florissant.

BLACKSMITH AND REPAIR SHOP — Bargain for cash; good business, good place; no competition; write for appointment. Box 121, Foristell, Mo.

BOARDING HOUSE — Sacrificing my home and furniture, due to continued illness; also a choice lot, University City. Box E-419, Post-Dispatch.

BOARDING HOUSE—West; 11 rooms; full; 2 baths; hot-water heat; low rent; price $550. Dealers don't answer. Box R-67, Post-Dispatch.

BOARDING HOUSE—12 rooms, west, rent $50. Apply 4451 Page.

BUSINESS WOMAN wants position with going company; might make investment with reasonable safety and adequate returns; no schemes or promotions. Box R-113, Post-Dispatch.

CAFE—Going cafe on principal business street within block of State Capitol, across street from large hotel without dining room service. Miss Peg Martin, 105 W. High, Jefferson City, Mo.

CAFE—Best equipment; highway 66; or trade. R. Guthrie, Sullivan, Mo.

CAKES—Splendid home business; no overhead; established 8 years; selling on account of death; reasonable. PA. 1172.

CLEANING PLANT—Investment $20,000, annual business $25,000; will sacrifice. Box E-112, Post-Dispatch.

CLEANING and dyeing, well equipped, good location, South Side, bargain. Box C-310, Post-Dispatch.

CLEANING PLANT—Large; cost $22,000; for $2500. Box Y-63, Post-Dispatch.

CLEANING PLANT—Fully equipped; must sell. Box Y-399, Post-Dispatch.

BUSINESS FOR SALE

CONFECTIONERY—Delicatessen; high-class, very clean; electric display box, fine grocery stock, candies, ice cream, cigars, magazines, light lunches; on busy street; leaving city; will sell on terms; owner; rent $40, including two modern living rooms. Box R-343, P.-D.

CONFECTIONERY—Good business; cheap; clean stock; must sell account of other business; 9700 Olive St. rd., one block west of Price rd. Call Sunday, 10 to 11 a. m. PA. 0432.

CONFECTIONERY—Reasonable offer accepted; unusually large receipts; large stock; bears inspection; south. GUTH, 1206 Goodfellow.

CONFECTIONERY—North, 4 rooms, $35 daily, $850, west 4 rooms rent $20, $300; southwest rent $15, $300. Monday, 4451 Page.

CONFECTIONERY-LUNCHROOM — Established business; exclusive location; good stand for tavern or beer. RIv. 9745.

CONFECTIONERY—Daily average $35; electric refrigeration; booths; $1400; terms; opposite large institutions. GUTH, 1206 Goodfellow.

CONFECTIONERY—Opposite truck terminal; established 20 years; rooms rent $10; must sell. Call Monday, 2416 N. Broadway.

CONFECTIONERY—Lunch, drug sundries, equipped for cafe and beer; near University; good business. G. Maggard, Columbia, Mo.

CONFECTIONERY—Fine bakery opening; business property; separate modern home; real bargain; terms; Illinois. GUTH, 1206 Goodfellow.

CONFECTIONERY—$185; 2 living rooms, opposite school. 2908 Arlington. JE. 2966.

CONFECTIONERY—$400; opposite Sportsmans Park; well stocked; good business. 3020 N. Grand.

CONFECTIONERY—Cheap for cash, 2 rooms, near school, good neighborhood; ideal for couple. Roberts, LA. 7200.

CONFECTIONERY—Lunch booths; refrigerator; rent $15. 3306 Park.

CONFECTIONERY—Grocery; $35 daily; rooms, bath; good location. CO. 6828.

CONFECTIONERY—$400; living rooms; terms; opposite school. CO. 6828.

CONFECTIONERY—Real bargain; must sell; reasonable rent. 7628 S. Broadway.

CONFECTIONERY—With 3 rooms and bath; heat furnished. 3501 Iowa.

CONFECTIONERY—Good location in Tower Grove loop. 6242 Columbia.

CONFECTIONERY — Corner, with living rooms. 2831 Wyoming street.

CONFECTIONERY—Doing good business. 1437 S. Vandeventer.

CONFECTIONERY—In county; 3 living rooms, bath; $20 daily. JE. 2966.

CONFECTIONERY—Sacrifice; living quarters; rent $20. 3024 Cherokee.

CONFECTIONERY—$250; rent $15; living room. 2723 Michigan. JE. 2966.

CONFECTIONERY—$500, corner location, rent $25. 2900 Arsenal. JE. 2966.

CONFECTIONARIES and rooming houses; have cash buyers. JE. 0683.

CONFECTIONERY-LUNCH—Across from school, church; $350. 3200 St. Louis.

CONFECTIONERY-GROCERY—North, excellent location. Box R-380, P.-D.

CONFECTIONERY — Delicatessen; $30 daily; rooms; bargain. Box Y-400, P.-D.

CONFECTIONERY—Good location, $250, for quick sale. 3517 Neosho.

DELICATESSEN—Between 2 schools; good business. 4069 Connecticut.

DELICATESSEN—Confectionery; corner location; nice living rooms. EV. 9538.

DINING CAR—Fully equipped; portable rides. Calvin Gruner, Pinckneyville, Ill.

DRESS SHOP—Hose, lingerie; cheap rent; living quarters. 1207 Tower Grove.

DRESS SHOP—Good business; no opposition; sell or trade. RI. 6840.

DRUG STORE—Will sell old established business, including fixtures, stock, and building; ideal location on Russell bl., near Shaw's Garden. Owner wants to retire; priced right; terms.

DIMMITT-RICKHOFF-BAYER, STer. 1314

DRUG STORE—Old established, 3300 Easton; little cash needed; cheap rent. Apply Monday, 2354 Chouteau.

DRUG STORE—South Side, good Rx business; low overhead. Box R-18, Post-Dis.

DRY GOODS—Old established, selling account other business. 2705 St. Louis.

ELECTROPLATING PLANT—Going business; owner must leave town. Box R-72, Post-Dispatch.

FILLING STATION—Established business; average gallonage 7000 monthly. With 1 acre ground; new brick building; on highway 77, near 66. Inquire Vogelgesang's Log Cabin Inn, Highway 66, ½ mile east of 77.

FILLING STATION-TAVERN — Corner acreage; buildings; lunchery; dance floor; barbecue; $3500; Southeast Missouri. GUTH, 1206 Goodfellow.

FILLING STATION—2½ acres, 3-room house, electric; 41 miles out 66; $1250; terms. 3312 Missouri.

FILLING STATION, cafe and dwelling; excellent location. Box 506, Troy, Ill.

FILLING STATION—Battery equipment, and equity for sale. 5248 S. Kingshighway.

FILLING STATION — Lot 100x117½, $8500, sickness. Box H-232, Post-Dis.

FILLING STATION—For sale or rent. 3501 S. Grand.

FILLING STATION—Price $350. Phone Swifton 2431.

FLORAL BUSINESS—Wonderful location. 4640 Gravois, see owner, 4315 Bingham.

FLORAL SHOP—5124 N. Broadway. COlfax 0899.

FURNITURE STORE—Used, and hauling business for sale; reason for selling, sickness. Box R-381, Post-Dispatch.

GARAGE AND GAS STATION

Storage capacity, 65 cars; gas gallonage around 6000 monthly; equipped for specialized lubrication; auto repairs, battery service and auto laundry; must be sold today; price $750, or at inventory, including all equipment and stock. Call at 1513 S. Grand. Ask for Mr. Joseph.

GARAGE—Best paying in West End; large storage and gallonage; cheap for cash. Box N-135, Post-Dispatch.

GIFT SHOP

Lobby Hotel Statler Established 4 Years

ESTABLISHED GROCERIES, TAVERNS, CONFECTIONERIES, ROOMING HOUSES

Will Help Finance Responsible People, or Legionaires

KELLER-SCHUESSLER-HAHN CO. 4067 S. Grand RI. 2123

GROCERY-MEAT MARKET — Cash business; strict investigation; $1250 for fixtures and involved stock. Kingland and Olive Street rd.

GROCERY, MARKET — Northwest; no competition; doing good business. If you mean business call Mr. Bennett, EV. 4900.

GROCERY-MEAT MARKET—Good location; owner ill. 7193 Manchester. Highland 3903.

GROCERY—Long established, cash business; 4 rooms, bath; owner returning East. No trades. 4059 California.

GROCERY department in large super market; doing a large volume of business; come in a lifetime opportunity. CA. 0922R.

GROCERY—And meat market; delicatessen; cheap; cash sale; present owner 8 years; with or without stock. RO. 1515.

GROCERY-MEAT MARKET—Good corner; established business; pays to investigate. Box C-199, Post-Dispatch.

GROCERY AND MEAT MARKET—Also picnic grounds. See L. J. Funk, Grover, Mo., Phone GRover 204.

GROCERY—Meat; very cheap for quick sale. 4831 St. Louis.

GROCERY-MEAT—West, rent $25; right location. 4451 Page.

GROCERY-MEAT MARKET—Good business location. Box H-151, Post-Dispatch.

GROCERY—Attractive, south side; $1800 value; $1350. Box R-373, Post-Dis.

GROCERY & MEAT MARKET—Clayton and Price roads.

GROCERY—Meat market; good going business in county. Wabash 393.

GROCERY-TAVERN—Corner, rooms, will sacrifice. 1301 Shenandoah.

GROCERY-MEAT MARKET—South, rent $35, rooms. Box R-254, Post-Dispatch.

HAMBURGER STAND—And lunchroom, 1010 Hodiamont, across from bus shed. Ideal for couple, $150 cash, rent paid to 1st.

HAMBURGER PLACE—5859 Easton. See man at noon.

HARDWARE—Well-established; northwest county; must sell; price reduced $500. Write Mr. Funck, 1365 Cockrill.

HARDWARE store and fully equipped tin shop; old established business; owner retiring. Box C-356, Post-Dispatch.

BUSINESS FOR SALE

HOTEL—28 rooms; steam heat; cash or terms. 3712 Olive, car Grand.

ICE-COAL—Hauling contract; truck; widow, sacrificing; $200. HI. 0129.

LACE CURTAIN LAUNDRY—Old established money-maker; sacrificed; $1200; terms; rent $18; ideally located. GUTH, 1206 Goodfellow.

LACE CURTAIN LAUNDRY — Well equipped; will sacrifice for quick sale; sickness. 1231 Big Bend.

LACE CURTAIN LAUNDRY—Established business; bargain. EV. 9677. RO. 0856.

LUNCHROOM—3.2 per cent beer, 5c hamburger, plate lunch; rent paid to 1st; terms if wanted; must sell account bad feet. See owner, 4313 Manchester.

LUNCH—Refreshments; 3.2 beer; adjoining clubs; good business and equipment; "Rent Fixtures." 5942 Easton.

LUNCH—3.2 beer; connected with clubs, rent fixtures; sell business equipment; sickness. 5942 Easton.

LUNCHROOM—Cheap; rent 50c day; closed Sundays. Call 524 Clark av.

LUNCHROOM—About ready to open; must sell; terms. JE. 9569.

LUNCHROOM—White Castle, good business district, Roberts, LA. 7200.

LUNCHROOM—Or fixtures, cheap. 1904 South Third.

LUNCH ROOM—$125; rent $16; living rooms. 1487 S. Vandeventer. JE. 2966.

NEWSPAPER ROUTE — 700 daily, 275 Sunday. Call NEwstead 0525.

NITE CLUB—Ideal location; large seating capacity; dance floor; real money-maker; bargain; after 6 p. m.; may trade. 1826 S. Broadway.

OIL REFINERY—Reasonable; or will take active partner. Box Y-230, Post-Dis.

PACKING PLANT—Complete; modern; trade, sell. Central Label Co., 218 Walnut

PAPER ROUTE—$100 month income; reasonable. Box R-52, Post-Dispatch.

PAYING HOTEL—Furnished; lease or sell; investigate. Owner, 1713 Market.

PENNY King System, 1233 Chouteau, offers for sale first time in-St. Louis the new 4-in-1 bulk merchandise penny venders in small routes for spare time operators or in quantities to full time operators. Act while territory is available.

PICTURE SHOW—Now in operation; small Missouri town; terms. Box R-382, P.-D.

POOL HALL—Small; good paying; priced right for quick sale. 230 Broadway, Denver, Colo.

RESTAURANT—Wonderful opportunities; $500; terms; cheap rent; near large factories; west business center. GUTH, 1206 Goodfellow.

RESTAURANT—Good paying proposition, your own price. Box Y-32, Post-Dis.

RESTAURANT—No Sunday work; large receipts; busiest central industrial section; $1500; easy payments. GUTH, 1206 Goodfellow.

RESTAURANT—Real money-maker; sacrifice; $900; owner must leave city; exclusive in East Ent territory. GUTH, 1206 Goodfellow.

RESTAURANT and filling station; living quarters, 5 acres of ground; electric and water; $4600; $300 cash; just west of St. Clair, Mo., on highway 66. See owner, L. Jones, St. Clair, Mo.

RESTAURANT—Fully equipped; good business; $275, account sickness. 1317 Mississippi.

RESTAURANT—Fixtures; rent reasonable. 2230 S. Broadway.

ROAD HOUSE—Will sell or rent cheap on easy terms; one of the finest road houses in St. Louis County; well located; excellent condition.

"See Eggers of Clayton"

12 N. Central av., Clayton. RA. 8155.

ROOMING HOUSES—11 rooms, Westminster, rent $35, $350; 16 rooms, $100 west, filled, $450; 9 rooms, Cabanne, $400; 6 rooms, west, rent $20, $250. Apply Monday, 4451 Page.

ROOMING HOUSE business; fine location; 30 rooms; independent living; here 8 years; must sell; need entire time other business. Roos, GR. 3271. 2732-38 Russell.

ROOMING-BOARDING HOUSE—10 room, hardwood floors, tile bath, filled, income $265, well furnished, reasonable terms, write 1427A Union.

ROOMING HOUSES—8 to 16 rooms, small invtement; good income; inquire 4245 Westminster. NE. 1675.

ROOMING HOUSE—West; 15 rooms; rent $50; price $700. Inquire 4245 Westminster. NE. 1675.

ROOMING HOUSE—12 rooms, 2 baths, 4 garages, filled, refined; $600; rent $50. 4960 Washington.

ROOMING HOUSE—14 rooms, $36 weekly income; $350 cash; balance terms. 4246 Washington. JE. 0683.

ROOMING HOUSE—12 rooms, furnished; $160 month income; cheap for cash. 3815 Westminster pl.

ROOMING AND BOARDING—12 rooms, $250 down or will rent furnished. Inquire 4245 Westminster. NE. 1675.

ROOMING HOUSE—20 rooms, full, good income, $450; inquire 4245 Westminster. NE. 1675.

ROOMING HOUSE—11 rooms; good income; sell or trade. Owner, FR. 4443.

ROOMING HOUSE—South Grand, 10 rooms, $350. Monday, 4451 Page.

ROOMING HOUSE—10 rooms; cash or trade. 1327A St. Ange.

ROOMING HOUSE—8 rooms, furniture, cheap, leaving city. 4349 Lindell.

ROOMING HOUSE—Well furnished, clean, all rented. Roberts, LA. 7200.

ROOMING HOUSES—10 rooms, $300; 11 rooms, $300. 4266 Washington.

ROOMING HOUSE—9 rooms, and property; HOL; make offer. Box R-158, P.-D.

ROOMING HOUSE—7 rooms; reasonable. LA. 7085. 1725 S. Jefferson.

ROOMING HOUSE—$300; 12 rooms; hospital district; filled. CO. 6828.

ROOMING HOUSE—16 rooms, 8 furnished $275, filled. 4451 Page.

ROOMING-BOARDING—12 rooms, 2 baths, good location; reasonable. 2837 Park.

SALOON—Established; going business; leaving city. 5099 N. Union.

SALOON—Good corner; merchants lunch; investigate. 4801 Natural Bridge.

SALOON—Liquor license; corner; good business. Call COlfax 9327 after 3 p. m.

SANDWICHES—Barbecue, tavern; centrally located; $1800, including building. HI. 0129.

SANDWICH SHOP—Grocery, factory district; will sacrifice. 701 N. 22d.

SERVICE STATION—Grocery, cottage camp, on State highway, between Bagnell and 66; share rent; sacrifice for cash. Box J-127, Post-Dispatch.

SERVICE CAR OR ROUTE—DELMAR; A1 CAR; TERMS. WI. 1884.

SERVICE CAR and route, Delmar. 1930 Buick; cheap. MU. 6896.

SHOE DEPARTMENT—Good ladies' store; best offer accepted. Mr. Meisenberg, 345 Collinsville, East St. Louis, Ill.

SHOE REPAIR SHOP—At Velley Park; take bus at end of Kirkwood car line. Guthrie Shoe Shop.

SHOE SHOP—4543 N. Union; stock and machinery; $650; rent $20.

SHOE REPAIR SHOP—521 Market, retiring from business.

TAVERN — Electrically equipped; downtown East St. Louis; good location liquor store, doing good business, well stocked; cash. Box Y-383, Post-Dis.

TAVERN—And confectionery; excellent location; good business; 3 living rooms and garage; must sell, due to other business interests. Box R-385, P.-D.

TAVERN—Unlimited possibilities; sacrificed for $450; terms; splendid South Side business territory. GUTH, 1206 Goodfellow.

TAVERN—Good location, good fixtures; doing good business; can convince anyone why owner wants to sell. Northwestern location. Box N-345, Post-Dis

LOANS

N DIAMONDS

hing, Furs, Shotguns,
s, Luggage, Musical In-
ments, Microscopes, Etc.

N MERC. & LOAN CO.

Company in the City
FRANKLIN AVE.

LOAN

wers from anyone

r told us the other day. He said needs money because he gets it easier and feels more independent s. You, too, can use this money- you may get up to $300 on your ear or longer to pay. Need cash?

ach $100 Only $1.31; or 2½% on Unpaid Balance.

NANCE CO.

WELLSTON OFFICE
200 Easton, Above State Bank Bldg
Phone MU. 1000

MONEY IN 1 DAY

- $5 to $300
- To Single or Married
- On Furniture
  Only Husband and Wife Sign
- With or Without Co-makers
- 25 Months to Repay

Cost Only 2½% on Unpaid Monthly Balance

PUBLIC LOAN

612 Gravois Ave. — PRospect 237
7170 Manchester—Hiland 4900
105 Ambassador Bldg.—GArfield 10[illegible]
E. St. Louis, Granite City and Alton

NEY TO LOAN—Clothing, jewelry, shot-uns, radio or anything. 4111 Finney.

AIRCRAFT

PLANE GLIDER—Reasonable. 2101

USED AUTOMOBILES

Wanted

I HAVE MONEY TO LOAN AT A LOW RATE ON AUTOMOBILES TO PREFERRED RISKS. WILL ALSO REFINANCE AND REDUCE PAYMENTS ON YOUR PRESENT BALANCE. IMMEDIATE ANSWER. WRITE FULL DETAILS TO BOX O-309, POST-DISPATCH.

Attention Everybody

e need 50 cars badly, for best cash price only. CITY MOTORS, 4761 Easton.

ELL Cars bought; top prices paid. Call any time. 3911 Bates. RI. 4101W.

LL AUTOS bought; cash; we need them. 2213 S. Grand. PRospect 8922.

UTOS Wtd.—100 late models; see us before selling or making loans. LAclede 5910.

TOS Wtd.—'28 to '32 models; pay cash. Miller, 2651 Gravois. PRospect 8606.

AR Wtd.—Will buy equity in good used car. COl. 4522W.

ARS Wtd.—Bring title, get cash. Out Motor, 3620 S. Kingshighway. FL. 6580.

AR Wtd.—Small, easy terms or equity; bargain; private. 5924A Highland.

HEVROLET Wtd.—Company wants 1935 '34 half-ton pickup. Al condition; from private party. LA. 8562.

HEVROLET Wtd.—'28 coach; in good shape; cheap. CO. 0149R.

UMP TRUCK Wtd.—Frank Carson, Madison, Mo.

ORD Wtd.—4 L. or '31 Chevrolet, cash; no dealer. WA. 1287R.

ORD, Chevrolet Station Wagon wanted; late model; good condition. RE. 0147.

LD autos wanted; any condition. 3657 Easton, STerling 3279.

ARTS Wtd.—Best I can buy, $25 cash. Mack, 2215 Chippewa.

EDAN Wtd.—7-passenger; must be clean. Box C-85, Post-Dispatch.

ATION WAGON Wtd.—Trade for Ford coupe. PK. 4712.

TRUCK Wtd.—¾ or 1-ton panel; A1 shape; reasonable. 2152 Edmund. MU. 7287.

WILL pay high cash price for your automobile. Don't sell till you see me. Mr Jack, 3615 Page. JEfferson 6440.

WILL trade mill work, store fixtures of 36" ban saw and some cash. Wells Planing Mill, 5549 Wells av.

For Hire

TRUCKS FOR RENT

ARFIELD 3131. 15TH AND DELMAR

TRUCK—For hire; 1½-ton stake, new. EVergreen 3865.

Automobiles For Sale—Miscellaneous

USED CAR BARGAINS
'27 Packard sedan, 7-9 — — — — $125
30 Packard Club Sedan — — — — — 275
30 Pontiac Coupe — — — — — — — 135
32 Chevrolet Coupe — — — — — — 250
29 Whippet Coach — — — — — — — 50
WEST SIDE PACKARD,
6185 DELMAR.

Auto Trailers For Sale

AUTO TRAILER—2-wheel; reasonable. 2528 California.

AMP TRAILER—Folding; 2 double beds; new; reasonable. 5177 Magnolia.

HOUSE TRAILER—Beautiful, stream-line; completely furnished; radio, running water; 18x7; bargain; $350. 1122 Tower Grove, rear.

1930 sedan, $150.

HOUSE TRAILER—Fully equipped; new tires, excellent condition. 4418 Olive st. or call FR. 1930.

HOUSE TRAILER—Completely furnished; bargain. 2045 Geyer av.

LARGE HOUSE TRAILER—And Wurlitzer organ; cheap at Lowe's Roller Rink, 6504 Olive Street road.

TRAILERS and fifth wheels, 1 to 20 tons; all types of bodies. Fishel Auto Parts, 4309 W. Clayton.

TRAILER—New; worth $550; sacrifice $250 cash; 11x6x6. WEbster 266.

TRAILER—2½-ton rear axle with dual tires. 4267 W. Aldine.

TRAILERS—With tires, $10 up; also stake and house trailers. 6407 Wells av.

TRACTOR AND TRAILER—Almost new; with contract. Box Y-59, Post-Dispatch.

Auto Bodies For Sale

1933 CHEVROLET—Master coupe body; looks like new inside, out; sell, trade for 1934 Plymouth body. Bittner & Co., Collinsville 202.

FORD, Chevrolet bodies; 75; all styles. Salvage, 7320 N. Broadway.

STEEL TRUCK BODY—11½ yards. $[illegible]. Call CA. 0718J, Monday.

Good Management Beats Good Luck. ADVERTISE VACANT PROPERTY to Rent It

USED AUTOMOBILES

Tractors

STUDEBAKER, '35; 2-ton sleeper cab; reconditioned; new tires; $800. Terms, trade.
WHITE MOTOR, 4151 FOREST PARK

BIDGE—'35 tractor; needs little work; cheap. 6616 Easton.

FORDSON TRACTOR—And plows; ready for work; cheap. 1915 N. 9th.

GARDEN TRACTOR—Running condition; must sell. EV. 9967.

Motor Busses For Sale

BUSSES—Several large and small; priced right for cash buyer. Some 1935 models. 4055 Page.

Tires For Sale

TIRES—One 32x6, 10-ply; two 5.50x18; two 5.00x19; two 5.25x18; two 4.75x19; two 5.50x17; one 21x4.50; private. 1302 N. Euclid av., first door left.

TIRES—TUBES—Batteries, used; all sizes; like new. 3948 S. Broadway.

TRUCK TIRES—Used; all sizes, including 975x22, 900x22, 825x22; also passenger car tires; no breaks. White Tire Co., 524 S. Vandeventer.

Tops For Sale

TOPS for all makes of cars; upholstering and seat covers. 3219 Easton. FRanklin 7481.

ROADSTER—Coupe, $10 up; curtains, carpets, cushions, covers. 6264 Olive St. rd.

Accessories, Parts—For Sale

BATTERIES—New, 13 plates, $2.25, ex.; 15-plate, $3.75, ex.; 17-plate, $5.50 ex.; recharge 25c; rental 15c a day. Boyle Battery, 25 N. Boyle. FR. 9572.

AUTO AIR COMPRESSOR—Also 2 battery chargers. 4163 Manchester.

Chassis For Sale

CHEVROLET—1½-ton chassis and cab, 1935, 10-ply tires, has new 1936 cab, real buy.
HILGERE CHEVROLET,
3940 N. GRAND. FR. 3384.

FORD—1935 V-8 chassis; complete; in excellent running condition. 505 N. Channing.

Cabriolets For Sale

CHEVROLET—Cabriolet, 1932, privately owned; A1 condition; sacrifice for cash. 7 W. McCord, 4210 Hereford.

CHEVROLET—1931 cab, rumble; $195. FIDELITY FINANCE CO., 2740 N. Grand.

CHEVROLET—1931; wonderful condition, $175; private. LAclede 1741.

CHRYSLER 1933 Royal 8 cab.; classiest cab in town. Only $395.
GREBE, 3600 S. Kingshighway.

FORD—'34 cabriolet, good paint; O K all around, $345.
ROBERTS CHEVROLET, 5877 Delmar.

NASH—1930 sport cabriolet, rumble, like new; $75, $25 down, City Motor Sales, 4761 Easton.

'31 Oakland Cabriolet. 3700 S. Kingshighway. FL. **$165** 4855.

STUDEBAKER—1934 convertible coupe, radio, heater; $395. 1915 S. Kingshighway.

Coaches For Sale

COACHES

1930 Essex	$130
1929 Oakland	75
1931 Essex	165
1932 Ford	225
1931 Pontiac	225
1929 Buick	125
1929 Essex	100
1934 Chevrolet	430
1928 Chevrolet coach	130
1932 Essex	225
1929 Pontiac	40

Warner-Walsh Chevrolet Co.
5146 NATURAL BRIDGE.

50 CHEAPIES
REAL TRANSPORTATION SACRIFICE
3631 EASTON ● 3631 EASTON

BUICK—LIGHT 8 COACH, 1931; EXCEPTIONALLY CLEAN; ORIGINAL PAINT LIKE NEW; A SACRIFICE.
BILGERE CHEVROLET,
4300 NATURAL BRIDGE.

BUICK—'29 standard; new tires; heater; ready to go; bargain; $75; terms. 5328 Quincy. FL. 5470.

BUICK—'28 standard coach; worth the money, $85.
ROBERTS CHEVROLET, 5877 Delmar.

BUICK—1928 standard coach, $75, Brown, 6305 San Bonita. CA. 5323.

BUICK—Coach; late '29; like new; real buy; $125; terms. 2704 McNair.

CHEVROLET—Coaches, sedans, roadster and coupes; 25 all models; priced for quick sale; terms to suit; all cars must be sold Sunday.
BARNES-GILLIAM CHEV., 6411 Easton.

CHEVROLET—Master coach, 1934, looks and runs like new, original black finish, guaranteed; terms, trade.
BILGERE CHEVROLET,
3940 N. GRAND. FR. 3384.

'33 Chevrolet Coach, $295
Most really perfect; as advertised.
BOND MOTORS, 3722 S. GRAND.

'35 Chev. (Mast.) Coa., $515
Original finish, above average. $100 down. Trade; 20 months. 4666 Easton.

'34 Chev., Master coach, real clean. **$425** JOHNSON CHEVROLET CO. 3635 Olive St.

CHEVROLET—MASTER COACH, 1933; LIKE NEW; TRADE; TERMS.
BILGERE CHEVROLET,
4300 NATURAL BRIDGE.

'30 Chevrolet Tudor, priced to sell today — — — **$145**
MENDENHALL,
2315 Locust

CHEVROLET—Standard coach; 1935; brand-new; built-in radio, heater; lots of extras; $100 down, balance 2 years; trade. Missouri Motor, 4454 Easton.

'34 Chev. (Master) Coa., $385
Original finish; perfect condition. $75 down. Trade; 18 months. 4666 Easton.

'35 Chev., clean coach, 11,000 miles. **$435** JOHNSON CHEVROLET CO. 3635 Olive St.

CHEVROLET—'36 Master coach, '34 F coach, radio, heater, '32 F de luxe coach, '31 Olds coach, '32 Stude coupe. Kuhs-Meyer. EV. 4444.

CHEVROLET—Coach; 1935 master; like new; perfect; $85 down, balance 2 years; trade. Missouri Motor, 4454 Easton.

CHEVROLET—Coach, first-class condition; only $50 down.
CLIFTON HEIGHTS MOTOR,
5970 Southwest. STerling 3100.

CHEVROLET—'36 Master coach, demonstrator, low mileage, large discount, new car guarantee. See Mr. Townsend (Harris-Gilliam Chev., 7915 Forsythe.

'34 Chevrolet Master Coach. 3700 S. Kingshighway. FL. 4855. **$395**

CHEVROLET—Late 1929; first-class condition; new tires and battery; must sell. 5622 Enright, apartment 104.

CHEVROLET—1935 touring coach, $545; like new; terms, $85 down. St. Louis Motor, 4526 Easton.

CHEVROLET—'34 coaches; several, extraordinary condition and appearance.
ROBERTS CHEVROLET, 5877 Delmar.

CHEVROLET—'34 master de luxe coach; trunk, fender wells; many extras; $395; many others. 1915 N. 9th.

CHEVROLET—1935 coach; built-in trunk; low mileage; like brand-new; $100 down, 18 months. RAY DOHLE, 4835 Easton.

CHEVROLET—1935 master de luxe coach, driven very little, $125 down, trade. 3340 S. Jefferson.

CHEVROLET—Coach, 1930, refinished; perfect, $115; terms, trade. 4356 Delmar.

CHEVROLET—'31-'32 coaches; also sedans, several outstanding cars.
ROBERTS CHEVROLET, 5877 Delmar.

'35 Chevrolet Master Coach. 3700 S. Kingshighway. FL. 4855. **$525**

CHEVROLET—'35 coach; radio; perfect condition.
ROBERTS CHEVROLET, 5877 Delmar.

CHEVROLET—'30 coach, $125; $50 down or trade. WELFARE, 1029 N. Grand.

CHEVROLET—'31 coach, $170; $40 down or trade. WELFARE, 1029 N. Grand.

CHEVROLET—'30 coach, $125; $25 down or trade. WELFARE, 1029 N. Grand.

CHEVROLET—'28 coach, $65; $10 down or trade. WELFARE, 1029 N. Grand.

DE SOTO 6—Coach; 1933; beautiful; original condition; real buy; $350; $60 down; trade. Missouri Motor, 4454 Easton.

DE SOTO — Coach, '32; new tires, radio, heater; $225; trade, terms. 2819 Gravois.

DODGE 6—1934 coach, $385; same as new; only $65 down. St. Louis Motor, 4526 Easton.

DODGE—'33 coach; $75 down; perfect in every way; easy terms.
OLIVE MOTOR, Grand and Easton.

'35 Dodge 2-Door; trunk; today. 4231 N. Grand. **$645**

DODGE—'33 coach, $295; $60 down or trade. WELFARE, 1029 N. Grand.

DODGE—1935 touring coach; like new; $565; trade. 4930 Easton.

DODGE—'35 coach, radio, $495; $95 down or trade. WELFARE, 1029 N. Grand.

DODGE—1935 Tudor touring; trade; terms, 1915 S. Kingshighway.

ESSEX—1928 coach and sedan; very clean; $45 each. City Motors Sales, 4761 Easton.

ESSEX—Coach, '29; runs perfect; $30 cash. 2819 Gravois.

ESSEX—'28; good condition; $35. 3917 Washington.

ESSEX—'30; only $75; terms; trade; other bargains. 1644 S. Jefferson.

ESSEX—Coach; 1929; rebored; private; $50. 2315 Sullivan.

2-Day Money Back Guaranty
FORD TUDORS—
1930—$195. $50 Down.
1931—$225. $70 Down.
1932—L-4, $260. $70 Down.
1933—V8, $295. $95 Down.
1934—V8, $395. $100 Down.
MONARCH-FORD Kingshighway, North of Delmar

1934 De Luxe Tudor Ford
Low mileage; very clean; $425.
NORTH SIDE PONTIAC
2729 N. Grand JE. 6693

$445
1935 FORD TUDOR WITH RADIO
FREUND MOTOR CO.
3806 So. KINGSHIGHWAY.

1933 FORD TUDOR
Easter special; motor, tires and paint excellent, $295.
Mid-Town Motors, 3650 S. Kingshighway

Ford Tudor, 1932, $95 Down
New Factory Motor; white wall tires. De Luxe equipment — — — — $295
MONARCH Kingshighway, Just North of Delmar

1932 FORD V-8 TUDOR
Easter special; clean; bargain, $250
Mid-Town Motors, 3650 S. Kingshighway

'32 Ford tudors, selection; guar.; ru. seat, down, **$75**
MENDENHALL,
2315 Locust

'30 Ford Coach, $125
Runs extra good; as advertised.
BOND MOTORS, 3722 S. GRAND.

FORD—1934 Tudor; built-in radio; performance can't be told from new; you can drive this car out and enjoy it from the very first mile.
WILLCOCKSON BUICK, 3900 West Pine.

Ford Tudor, 1935, $465
$100 down; 16 months on balance.
MONARCH-FORD Kingshighway, North of Delmar

FORD 1933 coach. Clean. Sunday, $250. Terms.
GREBE, 3601 S. Kingshighway.

'35 Ford DeL. Coach, $495
Built-in trunk; low mileage. $100 down. Trade; 20 months. 4666 Easton.

'33 Ford V-8 tudor; new factory motor; down, **$95**
MENDENHALL,
2315 Locust

FORD—TUDOR, 1935; LIKE BRAND-NEW; 11,000 ACTUAL MILES; $445; $145 DOWN; TRADE.
BILGERE CHEVROLET,
4300 NATURAL BRIDGE.

FORD TUDOR, 1936
Demonstrator; exceptional terms and saving
MONARCH Kingshighway, Just North of Delmar

'34 Ford V-8 Tudor, original finish; fully guar. **$375**
MENDENHALL,
2315 Locust

'35 Ford Del. Coach, $425
Real good car; honestly advertised
BOND MOTORS, 3722 S. GRAND.

'35 Ford, de luxe tudor, like new. **$465** JOHNSON CHEVROLET CO. 3635 Olive St.

'34 Ford De Luxe Tudor, brand-new tires, radio, **$395**
MENDENHALL,
2315 Locust

FORD—1935 de luxe tudor; perfect condition; see this today; $475; money-back guarantee. BARRETT WEBER, INC., 3122 S. Kingshighway.

FORD—1936 touring tudor demonstrator; almost new; 6%, R. & G. finance plan.
CLIFTON HEIGHTS MOTOR,
5970 Southwest. STerling 3100.

'35 Ford V-8 Tudor, low in price, high quality — **$450**
MENDENHALL,
2315 Locust

FORD—1935 de luxe tudor; a bargain; small down payment, 24 months to pay.
CLIFTON HEIGHTS MOTOR,
5970 Southwest, STerling 3100.

Coaches For Sale

FORD—De luxe coach; 1935; like new; real buy; $475; $75 down, balance 2 years; trade; always open. Missouri Motor, 4454 Easton.

FORD—1935 touring tudor; R. & G. money-back guarantee, 6% plan.
CLIFTON HEIGHTS MOTOR,
5970 Southwest. STerling 3100.

FORD—1934 coach, $345; de luxe, like new; $65 down. St. Louis Motor, 4526 Easton.

FORD—Coach, 1931; perfect condition; private party; sacrifice. 1264 Goodfellow.

FORD—1935 de luxe coach, $395; Ford, '35 de luxe coupe, $395; $100 down. 717 S. Vandeventer.

FORD — Coach; 1935; like new; built-in radio; $465; $65 down; trade. Missouri Motor, 4454 Easton.

FORD—De luxe coach; 1933; like new; $295; $60 down, balance easy; trade. Missouri Motor, 4454 Easton.

FORD—'35 coach; $95 down; like new; easy terms.
OLIVE MOTOR, Grand and Easton.

FORD—1934 de luxe coach, almost new; $345, $45 down. Trade. City Motor Sales, 4761 Easton.

FORD—1932 coach, $225; de luxe, like new; $50 down. St. Louis Motor, 4526 Easton.

FORD—'33 tudor; radio, new rings; a good buy, $350.
ROBERTS CHEVROLET, 5877 Delmar.

FORD—1935 de luxe coach, $445; perfect condition; $75 down. St. Louis Motor, 4526 Easton.

FORD—1933 coach, $285, de luxe, fine condition, $60 down. St. Louis Motor, 4526 Easton.

FORD—'35 coach, $410; $75 down or trade. WELFARE, 1029 N. Grand.

FORD—'34 coach, $315; $65 down or trade. WELFARE, 1029 N. Grand.

FORD—'30 tudor, none better in town for $195. 7710 Ivory at Virginia.

FORD—1935; 9000 miles; radio, heater; bargain; terms. 2700 Gravois.

'35 Ford Coach. 3700 S. Kingshighway. FL. 4855 **$435**

FORD — Tudor, '32; biggest bargain in town; $195. 2819 Gravois.

FORD—'34 coach; exceptionally clean.
VOLLMER-SLAWSON, 3330 S. Kingshway

FORD—1933 de luxe Tudor; perfect; $295. 1915 S. Kingshighway.

FORD—Chevrolet, Plymouth, Dodge, '29, '30, '31; bargains. 3907 Easton.

FORD—1933 Coach, has to be sold at once. 3603 N. Twenty-fifth.

FORD — '30 tudor; side mounts, trunk; cheap; trade, terms. 2819 Gravois.

FORD—1931 Tudors and coupes; trade; terms. 1915 S. Kingshighway.

FORD—1935 tudor; leaving city; must sacrifice. 1918 Adelaide, CO. 1773.

FORD—'33 coach, $250; $50 down or trade. WELFARE, 1029 N. Grand.

FORD—1930 coach, $135; same as new; terms. 4930 Easton.

FORD—'32; like new; only $35 down; $15 per month. 1644 S. Jefferson.

FORD—'29; real bargain; many to select from; E Z terms. 1644 S. Jefferson.

FORD — Coach, 1934; like new; bargain; terms; trade. 2819 Gravois.

FORD—'29, new paint, motor perfect, $75 cash. 1114A Ruiger.

FORD—'36 tudor; '35 tudor; slightly damaged; bargains. 3907 Easton.

FORD—'32 coach, $195; $40 down or trade. WELFARE, 1029 N. Grand.

FORD—1935 coach, same as new, $395; terms. 4930 Easton.

FORD—1932 coach, $210; same as new; terms. 4930 Easton.

FORD—'35 tudors; 5 de luxe models; $395 up; terms; trade. 2819 Gravois.

FORD—1933 coach, $255; like new; terms, trade. 4930 Easton.

FORD—1934 coach, $325; same as new; terms. 4930 Easton.

FORD—'31 coach, $125; $30 down or trade. WELFARE, 1029 N. Grand.

GRAHAM-PAIGE—'29 coach; standard 6; $65; terms, trade. 2819 Gravois.

HUDSON 8—'30 coach, $75; $20 down or trade. WELFARE, 1029 N. Grand.

NASH—Demonstrator, 1936, de luxe tudor, discount. 7835 Manchester. HIland 2159.

OAKLAND—Late 1930; 6 wheels, new battery and tires; private party; bargain. 6354 Alamo. CA. 8078R.

OLDSMOBILE—1935 touring coach, almost brand-new; built-in trunk, radio, heater; $625, $100 down. City Motors, 4761 Easton.

OLDS COACH, 1934
Very nice condition; see it today; terms.
MONARCH Kingshighway, Just North of Delmar

OLDSMOBILE—1933, 6 touring coach; built-in trunk, $375, $50 down. City Motor, 4761 Easton.

OLDS—'35 coach, $625; $145 down, or trade. WELFARE, 1029 N. Grand.

OLDS—Coach, 1934; white-wall tires; a bargain; trade; terms. 2819 Gravois.

OLDS—1927 coach, good condition; $20 cash. 2700 Gravois.

OLDS—Coach, '31; new tires; clean; cheap, trade, terms. 2819 Gravois.

OLDS—'32 coach; 6-cylinder; very clean; cheap; trade, terms. 2819 Gravois.

OLDS—'34 coach, $445; $95 down, or trade. WELFARE, 1029 N. Grand.

OLDSMOBILE—1935, perfect, used 4 months, $525; radio. PA. 0655.

OLDS—'29 clean; only $25 down. 1644 S. Jefferson.

PLYMOUTH '33 PD coach; this car has original rubber; low mileage and can't be told from new car; reduced to $365.
GREBE, 3600 S. Kingshighway.

PLYMOUTH—De luxe coach; latest 1935 beautiful gunmetal gray; built-in trunk; 2 horns, 2 tail lights; $100 down, balance 2 years; trade. Missouri Motor, 4454 Easton.

'34 Ply. DeL. Coach, $375
Like brand new.
BOND MOTORS, 3722 S. GRAND.

'35 Plym'th DeL. Coach, $195
Built-in Trunk; heater; perfect. $100 down. Trade; 20 months. 4666 Easton.

PLYMOUTH—Coach; 1935; beautiful original condition; like new; best buy in town; $495; $75 down, balance 2 years; trade. Missouri Motor, 4454 Easton.

'35 Plymouth Touring Coach. 3700 S. Kingshighway. FL. 4855. **$545**

PLYMOUTH—'34 coach; low mileage; good tires, motor and paint.
ROBERTS CHEVROLET, 5877 Delmar.

PLYMOUTH—'36; 2-door touring demonstrator; very low mileage; terms, trade.
BOYD-GIOMI MOTOR, 530 De Baliviere.

PLYMOUTHS, Plymouths. We have all kinds, all body styles, '29 to '35; trade; bargains; terms. 1915 N. 9th.

PLYMOUTH—1935 de luxe coach; 7000 miles, radio, heater; sacrifice $485, $75 down. City Motor Sales, 4761 Easton.

PLYMOUTH—'33 coach, $295; $65 down, or trade. WELFARE, 1029 N. Grand.

PLYMOUTH—De luxe coach, 1934; perfect; $395; trade, terms. 2860 McNair.

PLYMOUTH — Coach, '33 P. D.; de luxe; perfect; cheap; terms. 2819 Gravois.

PLYMOUTH—Coach, '32; P. M.; almost new; cheap; terms. 2860 McNair.

PLYMOUTH, 1935—De luxe touring coach, $475. 4163 Manchester.

PLYMOUTH—Coach; latest '32; F. B.; like new; $265; terms. 2704 McNair.

PLYMOUTH—1933 de luxe; excellent condition; bargain. FR. 0337.

PLYMOUTH—'34 coach, $375; terms or trade. WELFARE, 1029 N. Grand.

'34 Pontiac DeL. Coa., $445
Built-in trunk; radio, heater, 6-ply tires. $100 down; trade; 18 months. 4666 Easton.

'31 Pontiac Coach, $195
Perfect condition; seeing is believing. $45 down; trade; 15 months. 4666 Easton.

'31 Pontiac Coach, $165
Really perfect; as advertised.
BOND MOTORS, 3722 S. GRAND.

'35 Pontiac (8) DeL. Coach
Built-in trunk; side mts.; heater; beautiful, original 6000-mile car, $625. $125 down; trade; 20 months. 4666 Easton.

'32 Pontiac Coach, $240
This car perfect; 6-ply tires, heater, spotlight; E Z terms, trade. 4666 Easton.

PONTIAC 6—Coach; 1935; built-in trunk; real opportunity to save; $125 down. Missouri Motor, 4454 Easton.

PONTIAC—'36 coach; Master 6, with built-in trunk; very low mileage; big discount. CLAY GOODLOE AUTO, 5841 Delmar.

PONTIAC—1933; 2-door; in exceptional condition in every particular; $365. CLAY GOODLOE AUTO, 5841 Delmar.

Coaches For Sale

PONTIAC—1934 coach; almost new; $425, $70 down; 2 years balance. City Motor Sales, 4761 Easton.

PONTIAC—1935 touring coach; $585; trunk, radio; 6000 miles; $95 down. St. Louis Motor, 4526 Easton.

PONTIAC—1931 coach, good condition; Philco radio, Arvin heater. Phone CA. 5536J, before noon.

'31 Pontiac 6 Coach. 3700 S. Kingshighway. FL. 4855 $225

PONTIAC—'30 coach; $80; private. 348 Christian. COlfax 3656W.

PONTIAC—Coach; '29; first series; runs fine; $45. 3911 Bates.

PONTIAC—1929 coach; very clean; $75. City Motors, 4761 Easton.

PONTIAC—Coach, 1934; beautiful, cheap; trade; terms. 2819 Gravois.

PONTIAC—Coach, '35; radio, heater; bargain; trade, terms. 2819 Gravois.

PONTIAC 6—'32 coach, $195; $40 down or trade. WELFARE, 1029 N. Grand.

PONTIAC—1935 touring coach, like new, $495; terms. 4930 Easton.

PONTIAC—Coach; 1929; runs good; cheap; private party. 3136 Cass.

PONTIAC 8—'34 coach, $425; $95 down or trade. WELFARE, 1029 N. Grand.

PONTIAC—Coach; latest '32; like new; $255; terms. 2704 McNair.

PONTIAC—1933 de luxe coach, 6 wheels, $365; terms. 4930 Easton.

PONTIAC—'31 coach, $175; $35 down or trade. WELFARE, 1029 N. Grand.

STUDEBAKER—1933 de luxe coach, $285; trunk; perfect; only $60 down. St. Louis Motor, 4526 Easton.

STUDEBAKER—1934 coach, $435, de luxe, almost new; $75 down. St. Louis Motor, 4526 Easton.

STUDEBAKER—'30 coach; $95; $25 down or trade. 3001 Locust at Garrison.

TERRAPLANE 1933 8 cyl. coach, a bargain. Only $325. Terms, trade.
GREBE, 3600 S. Kingshighway.

TERRAPLANE—Coach, used demonstrator, substantial discount; like new. PR. 8159. 2822 Gravois.

TERRAPLANE—'32 coach; very clean; $195. 4275 Nat'l Bridge. CO. 9236.

TERRAPLANE—1934 coach, $295; like new; terms. 4930 Easton.

WILLYS—'31 coach, like new, $135; $35 down; trade. City Motor Sales, 4761 Easton.

Coupes For Sale

COUPES

1928 Essex sport	$ 65
1931 Chevrolet 5-passenger	225
1929 Chevrolet	70
1929 Buick sport	135
1930 Ford sport	145
1929 Nash cabriolet, as is	80
1928 Ford cabriolet, as is	25
1930 Ford	165
1927 Chevrolet	30

Warner-Walsh Chevrolet Co.
5146 NATURAL BRIDGE.

COUPES, ROADSTERS
'34 Pontiac business coupe; clean.
'32 Buick sport coupe, 6 w. w.
'30 Buick roadster; 6 w. w.; clean.
'30 Dodge roadster; a buy.
KUHS BUICK CO.,
2837 N. GRAND. FR. 2900.

50 CHEAPIES
REAL TRANSPORTATION SACRIFICE
3631 EASTON ● 3631 EASTON

AUSTIN—1934 coupe, $225; very economical; completely overhauled; $65 down. St. Louis Motor, 4526 Easton.

1931 BUICK COUPE
Model 96S, with new paint. In fine mechanical condition and priced special for today, $295.00.
WEST SIDE BUICK, FO 0124
Kingshighway and McPherson

1930 BUICK COUPE
Standard 6; rumble seat; clean, $125
Mid-Town Motors, 3650 S. Kingshighway

'35 Buick Coupe — $525
Positively like new, as advertised.
BOND MOTORS, 3722 S. GRAND.

BUICK—1934, 2-passenger, series 40; an excellent value for the buyer who wants sturdiness and reliability with economy.
WILLCOCKSON BUICK, 3900 West Pine.

BUICK—Coupe, 1931; 5-passenger; side mounts, heater; like new; sacrifice, $250, $50 down; trade. 4454 Easton.

BUICK—1931 de luxe coupe, $225; rumble; perfect; $50 down. St. Louis Motor, 4526 Easton.

BUICK—'30 5-passenger coupe; good condition; $145. Roberts Chevrolet, 5877 Delmar.

BUICK—'32 coupe; 56 model; clean; cheap; trade; terms. 2819 Gravois.

BUICK—Coupe, late '29; radio; runs good; real bargain; $95. 1915 N. 9th.

Refinished and Guaranteed
Chevrolet 1931 Victoria, $225.
Chevrolet 1931 Tudor, $240.
MONARCH Kingshighway, Just North of Delmar

1932 CHEVROLET COUPE
$235
FREUND MOTOR CO.
3806 So. KINGSHIGHWAY.

'33 Chevrolet master de l. Coupe; guarant'd, rumble seat; down, **$100**
MENDENHALL,
2315 Locust

CHEVROLET—MASTER COUPE, 1935; 8000 ACTUAL MILES; LOOKS AND RUNS LIKE BRAND-NEW.
BILGERE CHEVROLET,
4300 NATURAL BRIDGE.

'30 Chevrolet Coupe, reconditioned & guaranteed, **$145**
MENDENHALL,
2315 Locust

CHEVROLET—Late 1934 Master de luxe; rumble seat; perfect condition; must sell; private party. 5622 Enright, apartment 104.

'31 Chevrolet Coupe, good rubber; newly painted, **$175**
MENDENHALL,
2315 Locust

CHEVROLET—Coupe, 1931 Victoria; 5-passenger; like new; radio; cleanest in town; $235, $50 down; balance to suit; trade. Missouri Motor, 4454 Easton.

CHEVROLET — 1935 COUPE; LIKE NEW; LOW MILEAGE; $435; TRADE.
BILGERE CHEVROLET,
2849 N. GRAND. FR. 3384.

CHEVROLET—1934 Master coupe, $425; 5000 actual miles; cleanest coupe in city; $65 down; 2 years balance. City Motor Sales, 4761 Easton.

CHEVROLET — '34; convertible coupe; beautiful tan color; A1 condition throughout; $465.
CLAY GOODLOE AUTO, 5841 Delmar.

CHEVROLET—1929 coupe; good condition, clean; will sacrifice; private. 5016 Beacon.

'34 Chevrolet Master Coupe. 3700 S. Kingshighway. FL. 4855. **$375**

CHEVROLET—1931 coupe, rumble, 6 wire wheels, A1 condition, $195; $45 down. City Motors, 4761 Easton.

CHEVROLET—Coupe, '34 Master, $345; $70 down, $18 month. Dohle, 4835 Easton.

CHEVROLET—'33 coupe; clean; a bargain; $325.
VOLLMER-SLAWSON, 3330 S. Kingsh'way

CHEVROLET—'34 coupe; we haven't had anything this nice all year; 3 to select from. Roberts Chevrolet, 5877 Delmar.

CHEVROLET—'34 master sport coupe; like new; $385. 4275 Nat'l Bridge. COlfax 9236.

CHEVROLET—1933 Master coupe, $335; de luxe, rumble, almost new; $60 down. St. Louis Motor, 4526 Easton.

CHEVROLET—'31 coupe; A1; $195. Roberts Chevrolet, 5877 Delmar.

'29 Chev. Coupe, perfect condition, Barneys, 4415 Manchester. **$85**

CHEVROLET—Coupe, 1928; only $40. 1707 Geyer.

CHEVROLET—'35 coupe; unusual. Roberts Chevrolet, 5877 Delmar.

CHEVROLET—Sport coupe, latest '31; perfect; $185; terms. 2704 McNair.

CHEVROLET—'32 coupe, $195; $40 down or trade. WELFARE, 1029 N. Grand.

CHEVROLET—Coupe, '30; perfect condition; $135; terms. 2704 McNair.

Coupes For Sale

CHEVROLET—'29 coupe, $75; $20 down or trade. WELFARE, 1029 N. Grand.

CHEVROLET—Coupe, 1934 master, $355; $85 down, 18 months. Dohle, 4835 Easton.

CHEVROLET—1933 coupe, master; $265. FIDELITY FINANCE CO., Grand and St. Louis.

CHEVROLET—Coupes, 1930, 1929, 1928. Orange Front, 2209 Lynch.

CHEVROLET—Coupe; '28; good condition; $45. 2851 Ohio.

CHEVROLET—'34 coupe, $325; $65 down or trade. WELFARE, 1029 N. Grand.

CHEVROLET—1935 Master coupe, same as new, $475; terms. 4930 Easton.

CHEVROLET—1931 coupe; rumble seat; like new; terms. 2700 Gravois.

CHEVROLET—'29 coupe, $75; $20 down or trade. WELFARE, 1029 N. Grand.

CHEVROLET—Coupe, 1928; perfect; good tires; $45 cash. 2860 McNair.

CHEVROLET—Coupe, latest '34; 10,000 miles; $365; terms. 2704 McNair.

CHEVROLET—'31 coupe, $155; $35 down or trade. WELFARE, 1029 N. Grand.

CHEVROLET—'33 coupe; very clean; bargain; terms; trade. 2819 Gravois.

CHEVROLET—'30; only $125; $25 down; $11 per month. 1644 S. Jefferson.

CHEVROLET—Coupe; rumble seat; $125. 2700 Gravois.

CHRYSLER—1933; rumble seat; 6-cylinder; privately owned; will take smaller car in trade. 3521 Barrett.

CHEVSLER—Coupe, '30, 70; new tires; bargain; $80. 2704 McNair.

'35 De Soto Coupe, $525
Positively like new; rumble.
BOND MOTORS, 3722 S. GRAND.

DE SOTO — Coupe, 1933; very clean; bargain; trade; terms. 2819 Gravois.

DE SOTO—1935 coupe, same as new, $495; terms. 4930 Easton.

'33 Dodge Coupe, $295
De luxe; no rumble; runs extra good.
BOND MOTORS, 3722 S. GRAND.

DODGE — '35; de luxe coupe; artillery wheels; $80 radio, heater; perfect; $85 down; trade. 5328 Quincy, FL. 5470.

DODGE—Coupe, 1935 de luxe; like new; radio; sacrifice, $495, $95 down; trade. Missouri Motor, 4454 Easton.

DODGE—1934 de luxe coupe, almost new, $425; $75 down; 2 years balance. City Motor Sales, 4761 Easton.

DODGE—Coupe; 1933; good condition; new rubber; radio; private; no dealers. FOrest 9113.

DODGE—'33 sport coupe; $75 down; cleanest one in town; real bargain; easy terms.
OLIVE MOTOR, Grand and Easton.

DODGE—1934 coupe, $435; de luxe; like new; $80 down. St. Louis Motor, 4526 Easton.

DODGE—1935 coupe; radio, heater; $395. FIDELITY FINANCE CO., Grand and St. Louis.

DODGE—'30, rumble, looks and runs good, $95. 3728 Page.

DODGE—1934 coupe; like new; trade, terms. 1915 S. Kingshighway.

*A RE

USED AUTOMOBILES FOR SALE

GUARANTEED LOW PRICES AT ALL TIMES!

EXTRA SALESMEN ALL DAY TODAY

EASY TERMS—LIBERAL TRADE—ACT NOW!

Andy Says: HERE'S (Andy Burger, Pres.)

The Proof



SOUTH SIDE BUICK

HAD TO EXPAND ! !

NOW! TWO LOCATIONS

BOTH CRAMMED FULL OF USED CAR BARGAINS

All Makes and Models

66 NEW CAR SALES IN 21 DAYS

Have added to our used car stock. We're selling them out fast, for any price we can get. Our policy of small profits and large volume, both in new and used cars, has made us known all over St. Louis as

"THE HOUSE OF BARGAINS"

LOOK OVER OUR WONDERFUL BUYS AND BE CONVINCED

We Trade High!

3641 S. Kingshighway-3707 S. Grand

FL. 3641 — LA. 7602

OPEN ALL DAY SUNDAY—BOTH LOCATIONS

USED AUTOMOBILES FOR SALE

BUY WITH CONFIDENCE

FROM

L. M. STEWART, INC.

• DISTRIBUTORS •

CHRYSLER & PLYMOUTH MOTOR CARS

BECAUSE

- We Sell Our Used Cars From a Modern Building, Not a Lot!
- We Thoroughly and Honestly Recondition Our Used Cars!
- We Sell Our Used Cars With a Genuine Money-Back Guarantee!
- Our Prices Are Low and Our Terms Most Liberal!
- We Have an Enviable Reputation for Keeping Our Customers Satisfied!

COMPARE OUR PRICES—THEN COME IN

1934 Chrysler 6 Sedan — $495	1934 Chry. Business Cpe., $465	1932 Chrysler 8 Sedan — $275
1934 67 Buick 6w. Sedan 595	1934 Ford Victoria — 375	1932 Chrysler 6-W. Coupe, 295
1935 Plym. Tudor Tr. Sed., 545	1934 Chevrolet Coupe — 395	1932 Stude. Brougham — 295
1934 Plymouth Coach — 395	1931 Buick 5-Pass. Coupe 265	1931 Dodge DH Sedan — 245
1933 Plymouth 4-Door Sed. 345	1933 Reo Sedan — 345	1931 Chrysler 6 Sedan — 265
1933 Chry. Imp. Conv. Cpe. 475	1933 Ford Coupe — 325	1933 Graham Sedan — 365
1933 Hup. Del. 6w. Sedan 375	1932 Graham Sedan — 245	

USED CAR BUILDING

3016 LOCUST

USED AUTOMOBILES FOR SALE

Easter Bargain Hunters

LOOK

LATE MODELS		OTHER BUYS	
'35 Chevrolet Coach	$445	'32 Ford V-8 Spt. Coupe	$195
'35 Ford V-8 Sedan	465	'32 Chev. Coach	225
'35 Ford V-8 Coach	445	'32 Chrysler Sedan	265
'35 Hup. De Luxe Sedan	445	'31 Chev. Coupe	150
'35 Plymouth De Luxe Sedan	475	'31 Auburn Brougham	150
'35 Plymouth Coupe	450	'31 Stude. Sedan	145
'34 Ford Coupe or Coach	335	'31 Ford Coupe	135
'34 Olds. De Luxe Sedan	475	'30 Packard 4-Pass. Cpe.	175
'34 Chev. Master Coach	345	'30 Ford Coupe	95
'33 Plymouth Sedan	275	'30 Graham Sedan	95
'33 Chev. Coupe	270	'29 Chev. Coupe	50
'33 Ford V-8 Coupe	245	'29 Buick Sedan	65
'33 Nash De Luxe Sedan	275	'28 Chev. Coach	35
'33 Olds. 6 Coach	285	'29 Essex Coach	45

TERMS—UP TO 2 YEARS TO PAY

GUARANTY MOTOR CORP.

2936 LOCUST — JE. 2464



H. W. FREHN, President Central Chevrolet Co.

CENTRAL SETS RECORD

PROVING THAT ST. LOUIS KNOWS REAL USED CAR VALUES!

LOWER PRICES Plus QUALITY

The heat is still on! Our policy of low prices backed by quality is setting all records for sales. Ask your neighbor . . . he knows.

'29 Chevrolet Coupe $75	'34 Chev. Coach — $425
'30 Chevrolet Coach $125	'32 De Soto Sedan — 295
'32 Chevrolet Coach $265	'31 Ford Roadster — 225
'33 Plymouth Coach $295	'31 Dodge Sedan — 225
'31 Chevrolet Sport Coupe $210	'31 Chev. Cabriolet — 225
'29 Ford Tudor $65	'33 Chevrolet Coach, 325
	'34 Ford Coach — 365
	'32 Ford Coupe — 235

TRUCKS

'29 Ford Panel — 95	
'32 Chev. 1½-T. Ch. & Cab 175	
'33 Chev. 1½-T. Ch. & Cab 325	
'32 International 1½-T. — 285	
'34 Ford 1½, new motor — 485	
'29 Ford 1½-ton — 50	

Many Others in Our Complete Stock. Exceptionally Clean and Priced Low.

SPECIAL — NEW EASY G.M.A.C. LOW FINANCE PLAN LIBERAL TRADES

CENTRAL CHEVROLET CO.

USED CAR STORE 3041 LOCUST — USED CAR LOT 3039 WASHINGTON

EASTER BARGAINS



We Sold Your Father Cars

Weber Implement & Automobile Co.

NOW, AT EASTER, is the time to decide you won't spend another long Summer, driving an inefficient car. Here is your chance to do something about it! Make a selection from our Near-New Used Car bargains! Prices, terms, to suit you.

4—'34 De S. Airflow sed. $575	2—'35 Plymouth Sedans — $565	1—'32 Plymouth B. P. 7-pass. sedan — $325
1—'34 De S. Airflow coupe 565	1—'35 Ford fordor — 475	1—'35 Hupmobile sedan — 495
1—'34 De S. touring coach 675	5—'35 Ford tudors — 465	1—'35 Chrysler tour. sed. 675
2—'34 Plymouth coaches — 395	1—'34 Ford fordor — 395	1—'28 Essex coach — 45
1—'35 Plymouth coach — 495	4—'34 Ford tudors — 375	1—'33 Buick sedan — 450
2—'32 Plymouth P. B. seds. 295	3—'34 Ford coupes — 375	1—'32 Buick sedan — 375
1—'35 De Soto trg. coach 695	3—'33 Ford coupes — 295	1—'34 Stude. sedan — 425
3—'33 De Soto sedans — 410	4—'33 Plymouth coupes — 300	4—'34 Chev. coaches — 395
2—'32 De Soto sedans — 295	2—'31 Ford sedans — 215	1—Kissel sedan — 50
1—'31 De Soto sedan — 250	2—'31 Ford victorias — 200	1—'29 Ford coupe — 50
2—'35 Plymouth cpes., r. s. 550	3—'32 Ford tudors — 250	

150 Other Makes and Models to Choose From

DE SOTO—PLYMOUTH—Distributors

GARFIELD 3356-57

18th to 19th on Locust

OPEN EVENINGS AND SUNDAYS

HUDSON-FRAMPTON'S

Quality USED CARS

AT CONSISTENT LOW PRICES

1933 DE SOTO 6 Coupe; heater, radio, jumbo tires; a little beauty for only — $365	1931 HUDSON Sedan; for some real transportation, come in and see this bargain — $150
1932 ESSEX Pacemaker Sedan; all black; new seat covers; runs and looks like new — $275	1931 ESSEX RS Coupe; new paint; completely overhauled; a nice little car for — $170
1933 TERRAPLANE 8 Coach; all new Mohawk tires; for cheap transportation, look at this — $375	1930 ESSEX Sedan; good paint and tires; runs fine; a dandy little car — $150
1934 HUDSON De Luxe Sedan; blue color; radio; looks like a new car; A1 throughout — $495	1934 DODGE De Luxe Sedan; completely overhauled; new paint, seat cover and tires — $525
1931 BUICK Standard Coupe; dark green; a dandy little car for only — $195	1930 STUDE Coach; looks and runs fine; a nice small car $125
1934 FORD De Luxe Tudor; paint, motor and tires all O. K.; only — $375	1931 STUDE Convertible; finish fine; tires 75%; new top; motor A1 — $235

• 4525 DELMAR •

SPECIAL

NEW EASY G.M.A.C. LOW FINANCE PLAN LIBERAL TRADES

BARRETT WEBER, INC.

AUTHORIZED Ford DEALER

RECONDITIONED AND RENEWED USED CARS

COUPES		COACHES	
'29 Chevrolet	$ 95	'28 Studebaker	$ 65
'30 Chevrolet	145	'30 Pontiac	145
'30 Ford	145	'30 Chevrolet	145
'31 Ford	155	'31 Oldsmobile	225
'33 Ford	225	'31 Chevrolet	225
'32 Chevrolet	245	'34 Plymouth	395
'33 Ford	295	'34 Chevrolet	395
'33 Chevrolet	345	TUDORS	
'34 Ford	375	'31 Ford	$225
'35 Ford	525	'32 Ford	245
SEDANS		'34 Ford	375
'26 Dodge	$ 25	'35 Ford	445
'26 Chevrolet	25	ROADSTERS	
'28 Buick	65	'29 Ford	$ 75
'29 Dodge	95	'30 Chevrolet	110
'31 Whippet	95	'30 Ford	115
'29 Graham	85	'31 Ford	175
'31 Graham	125	'31 Chevrolet	175
'30 Dodge	125	TRUCKS	
'34 Ford Fordor	425	'30 Chevrolet Pickup	$ 95
'35 Ford Fordor	525	'28 Ford Stake	110
SMALL DOWN PAYMENT—IS NO. TO PAY TOP PRICE FOR YOUR TRADE-IN.		'31 GMC Panel	195
		'34 Ford 157-inch chassis	425

3349 So. Kingshighway

Dexter Motor Co.

SELECTED CARS

'35 Chevrolet Master Coach
'35 Chevrolet Stand. Coach
'34 Chevrolet Master Coach
'33 Chevrolet Master Sedan
'33 Ford V-8 Coach
'32 Chevrolet Coupe
'32 Chevrolet Coach
'31 Chevrolet Coach
'30 Pontiac Coach
'29 Chevrolet Coupe

For 24-HOUR SERVICE

6336 S. GRAND — Riverside 5252

THIRTY CENTS A DAY

BUYS A GOOD USED CAR

Listen to

AUTOMOTIVE ODDITIES

Tune In on WTMV

5:40 P. M. and 9 P. M. Every Evening

JORDAN WELLSTON'S FORD DEALER

OPEN ALWAYS — 6353 EASTON AVE. — EVergreen 5615

Reller Chev. Co.

1934 Chevrolet Coach.
1933 Chevrolet Coach.
1932 Chevrolet Sedan.
1931 Chevrolet Coach.
1934 Chevrolet Coupe.
1931 Chevrolet Coupe.
1931 Chevrolet 5-Passenger Coupe.
1931 Chevrolet Sport Coupe.
1931 Chevrolet Cabriolet.
1934 Ford V-8 Tudor.
1931 Ford Sport Coupe.
1933 Plymouth PD Sport Coupe.
1934 Plymouth Coach.
1930 Essex Coach.
1931 Pontiac Sport Coupe.
1932 Hupmobile Sedan.
1934 Chevrolet 157" Dual Cab.
1933 Chevrolet 131" Dual Cab.
1931 Chevrolet ½-ton Panel.
1934 Chevrolet 157" Dual Whl. Chas.

7252 MANCHESTER. HI. 4100

Consolidation

USED CAR SALE

We must make room for the consolidation of our two used car lots. 50 cars must be sold at once, regardless of price. We will not be undersold. Sale starts today. Trade in the old car and give the family an Easter treat. Pay the balance on easy terms.

How Are These for Bargains? Many More on Hand.

'29 Essex Coach — $ 39	WHAT TERMS DO YOU LIKE? We Make Them as Low as $10 DOWN Balance to Suit Your Pocketbook	'31 Chev. Conv. Cpe., $195	
'30 Pontiac Sedan, 124		'33 Dodge Sedan — 385	
'31 Buick Sedan — 125		'34 Plymouth Coach, 425	
'30 Chev. Coach — 145		'35 Std. Chev. Coach, 435	
'30 Hup. Sedan — 134		'35 Ford Sedan — 485	

MID-CITY MOTORS

S. W. COR. GRAND & CARTER

4600 N. GRAND — 3600 CARTER

SEE

ARCHER-MANN

DEPENDABLE USED CARS

ALWAYS A LARGE SELECTION OF THE CLEANEST CARS IN TOWN

LINDELL at SARAH — FRanklin 6401

SEE THIS ONE

1935 DODGE 6 SEDAN, $595

WITH RADIO

BENJAMIN BARGAINS

'29 FORD COUPE	$ 37.50
'29 CHEV. COACH	92.50
'31 PONTIAC 6 SEDAN	225.00
'32 FORD 2-4 COACH	235.00
'35 OLDS 6 TOURING COACH,	645.00
'31 FORD 6 w. w. ROADSTER,	175.00
'30 CHEVROLET SEDAN	145.00
'31 BUICK LIGHT 8 COACH,	240.00

3030 LOCUST

BARDY CHEVROLET

COUPES.

'34 Chevrolet	$365
'34 Buick	425
'34 Ford	350
'32 Ford	235
'32 Chevrolet	275
'32 Chevrolet	125
'30 Ford	115
COACHES.	
'28 Chevrolet	$ 65
'29 Chevrolet	95
'30 Chevrolet	135
'31 Chevrolet	245
'32 Chevrolet	275
'33 Chevrolet	325
'34 Chevrolet	425
'34 Ford	375
SEDANS.	
'31 Chevrolet	$215
'31 Pontiac	215
'32 Chevrolet	275
'33 Chevrolet	315
'29 Cadillac	145

Special G. M. A. C. Terms.

5416 GRAVOIS. — 4617 GRAVOIS. RI. 8030.

LOVE-JOHNSON

30 FORDS 11 CHEVS. — 10 PLYMOUTHS 25 OTHERS

COACHES — COUPES — SEDANS — TRUCKS

10 '35 Models Priced From — $445	12 '32 Models Priced From — $195
12 '34 Models Priced From — $365	10 '31 Models Priced From — $125
11 '33 Models Priced From — $275	22 '29 and '30 Models Priced From — $65

SPECIAL — 1936 TOURING FORDOR; RADIO, HEATER MR. JOHNSON'S PERSONAL CAR—SAVE $150

5232-44 NATURAL BRIDGE — 3450 NORTH UNION

$5 DOWN

Balance Easy Terms

1929 LaSalle sedan	$185
1929 Packard sedan	185
1930 Chrysler sedan	195
1930 Buick 61 sedan	215
1929 Lincoln victoria coupe	235
1931 Peerless light 8 sedan	125
1932 Hudson sedan	275

All cars inside our buildings.

WEST SIDE BUICK

FO. 0124

Kingshighway & McPherson

BEAT THESE PRICES

'29 Studebaker Coupe, 6 w. w.	$ 50
'29 Chevrolet Roadster	80
'29 Buick Standard Coach	90
'30 Plymouth 4-Cyl. Coach	95
'30 Chevrolet Coupe, R. S.	110
'30 Hup 6 Coupe, R. S. 6 w. w	100
'30 Chevrolet Coach	125
'30 Willys 6 Sedan	85
'31 Studebaker Sedan, 6 w. w.	150
'32 De Soto 6 Conv. Cpe, R. S.	195
'32 De Soto 6 Sedan	195
'32 Chev. Coach, 6 w. w.	265
'34 Ford Coupe	325
'34 Dodge Coupe	395

REMEMBER THE ADDRESS

3145 LOCUST

FISHEL AUTO SALES

1935 Ford de luxe sedan	$385
1933 Dodge coupe	285
1932 Plymouth sedan	195
1931 Auburn brougham	95
1930 Buick sedan	85
1930 Graham sedan	75
1929 Chrysler sedan	65
1930 Chevrolet coupe	55
1929 Ford coach	50
1930 Pontiac coach	60

Terms. 4163 MANCHESTER. Trade

Sedans For Sale

'31 Dodge Sedan. 3700 S. Kingshighway. FL. 4855 **$195**

ESSEX—1932 Pacemaker sedan; perfect; $175; $35 down. 4454 Easton.

FORD 1934 Fordor De Luxe Look at It. Only $350. GREBE, 3601 S. Kingshighway.

'35 Ford de luxe Fordor; a rare value; down, MENDENHALL, 2315 Locust **$150**

FORD 1933 De Luxe sedan. A1 condition. Sunday. $265. GREBE, 3601 S. Kingshighway.

Ford Fordor, '34, $100 Down

DeLuxe model; low mileage; finish black. $395.

MONARCH Kingshighway, Just North of Delmar

FORD—1935 de luxe fordor; exceptionally clean car; low mileage; money-back guarantee; $545; easy terms. BARRETT-WEBER, INC., 3122 S. Kingshighway.

'34 Ford V-8 Sedan; thoroughly reconditioned. MENDENHALL, 2315 Locust **$395**

FORD—1934 de luxe fordor, new-car appearance; low mileage; $425; money-back guarantee. BARRETT WEBER, INC., 3122 S. Kingshighway.

Sedans For Sale

'29 Ford tudor sedan, many miles of service for MENDENHALL, 2315 Locust **$75**

FORD—Tudor 1932 B model; good paint; overhauled motor, $210 for quick sale; private party. Richs' Service Station, 2701 S. Broadway.

FORD—'35 touring sedan; a 10,000-mile car.

VOLLMER-SLAWSON, 3330 S. Kingsh'way

FORD—1934 de luxe; $375; private. 2753 Cherokee. GRand 1757.

FORD—T Fordor; run 19,000 miles; excellent shape. 3911 Bates.

FORD—1935 SEDAN; $425. 4040 WASHINGTON.

FORD—1935 tudor; new Motorola radio; white wall tires; car same as new; $465, $75 down, 2 years balance. CITY MOTOR, 4761 Easton.

FORD—'34 sedan, $375; $75 down or trade. WELFARE, 1029 N. Grand.

FORD—'35 sedan; looks like a new one. Roberts Chevrolet, 5877 Delmar.

FORD—1933 de luxe sedan; like new; $315; terms. 2700 Gravois.

FORD—'33 sedan, $275; $60 down, or trade. WELFARE, 1029 N. Grand.

'32 Ford V-8 Sed. Special today. Barneys, 4415 Manchester. **$215**

FORD—'35 sedan, $495; $95 down or trade. WELFARE, 1029 N. Grand.

FORD—Sedan; 1931; perfect; new tires; $185; trade, terms. 2860 McNair.

FORD—1935 de luxe sedan, $425, $100 down, 18 months. Dohle, 4835 Easton.

FORD—V-8, '33-'34 sedans, coaches; many to choose from; trade, terms. 1915 N. 9th

Sedans For Sale

'35 Dodge De Luxe Sedan; 3700 S. Kingshighway. FL. 4855. **$585**

DODGE—1934 de luxe sedan; $485; beautiful car; $85 down. St. Louis Motor, 4526 Easton.

DODGE—'36 4-door touring demonstrator; driven 4000 miles; must sell today. BOYD-GIOMI MOTOR, 530 De Baliviere.

DODGE—1934 de luxe sedan; like new; $495, $75 down, 2 years balance; trade. CITY MOTORS, 4761 Easton.

DODGE—1932 8 sedan; $235; good tires; fine condition; $50 down. St. Louis Motor, 4526 Easton.

DODGE—1935 sedan; built-in trunk; a beauty; $100 down; 18 months; real bargain; trade. Ray Dohle, 4835 Easton.

DODGE—'34 sedan, $465; $95 down or trade. WELFARE, 1029 N. Grand.

DODGE—Sedan; latest '33, with radio and heater; $335; terms. 2704 McNair.

DODGE—De luxe sedan; 1934; like new; cheap; terms. 2860 McNair.

DODGE—1934 de luxe sedan; perfect condition; make offer. 3932 McRee.

DODGE—1934 de luxe sedan; perfect condition; $465; terms. 2700 Gravois.

DODGE—'33 sedan, $325; $65 down or trade. WELFARE, 1029 N. Grand.

Sedans For Sale

DE SOTO—'32 sedan; looks, runs like new; $50 down; trade; terms. 5328 Quincy, FL. 5470.

DE SOTO—1935 de luxe sedan; $585; very beautiful; $95 down. St. Louis Motor, 4526 Easton.

DE SOTO—'30 model; good condition. Call before 2 p. m., 4023 St. Louis av.

DE SOTO—'33 sedan; perfect; $335. 4275 Nat'l Bridge. CO. 9236.

DE SOTO—Sedan; late 1933; clean. Orange Front, 2209 Lynch.

DE SOTO—1935 de luxe sedan; $535; like new; terms. 4930 Easton.

DE SOTO—1932 sedan; perfect; $195. FIDELITY FINANCE CO., 2740 N. Grand.

'33 Dodge (6) De Luxe Sedan, $340.00

This car original and exceptionally clean; E Z terms; trade. 4666 Easton.

DODGE—1932 sedan; 6 wheels, will pay to see and drive this car, for the price we ask is low. WILLCOCKSON BUICK, 3900 West Pine.

DODGE 6—1933 de luxe sedan; like new; $350; $60 down; trade. Missouri Motor, 4454 Easton.

DODGE—Sedan; 1932; like new; $245; trade, terms. 2860 McNair.

Sedans For Sale

'35 Ford V-8 Sedan. 3700 S. Kingshighway. FL. 4855. **$445**

FORD—1935 de luxe sedan; $495; beautiful; $85 down. St. Louis Motor, 4526 Easton.

FORD—'35 4-door touring sedan; like new; $495, $75 down, 2 years balance; trade. CITY MOTORS, 4761 Easton.

FORD—1932 8 sedan; $235; good tires; fine condition; $50 down. St. Louis Motor, 4526 Easton.

FORD—1935 sedan; built-in trunk; a beauty; $100 down; 18 months; real bargain; trade. Ray Dohle, 4835 Easton.

FORD—'34 sedan, $465; $95 down or trade. WELFARE, 1029 N. Grand.

FORD—Sedan; latest '33, with radio and heater; $335; terms. 2704 McNair.

FORD—De luxe sedan; 1934; like new; cheap; terms. 2860 McNair.

FORD—1934 de luxe sedan; perfect condition; make offer. 3932 McRee.

FORD—1934 de luxe sedan; perfect condition; $465; terms. 2700 Gravois.

FORD—'33 sedan, $325; $65 down or trade. WELFARE, 1029 N. Grand.

Sedans For Sale

'31 Chevrolet Coach. 3700 S. Kingshighway. FL. 4855. **$195**

CHEVROLET—1934 de luxe sedan; new; big saving; your terms. St. Louis Motor, 4526 Easton.

CHEVROLET—1933 sedan; practically new tires; $295, $65 down. CITY MOTORS, 4761 Easton.

CHEVROLET—Sedan, 1934 de luxe; best condition; $395, $85 down; MISSOURI MOTOR, 4454 Easton.

CHEVROLET — Sedan, '35 de luxe; heater; trade, terms. 2819 Gravois.

'34 Plymouth De Luxe; today only, $2 down. 4231 N. Grand.

PLYMOUTH — Sedan; 1934-1933 models; new; cheap; terms. 2860 McNair.

PLYMOUTH—Sedan; 1932-1931; like new; $165; terms. 2860 McNair.

PLYMOUTH—1934 sedan, a beauty; $95 down. Ray Dohle, 4835 Easton.

PLYMOUTH—De luxe sedan; latest model new; $475; terms. 2704 McNair.

PLYMOUTH—'36 de luxe; trunk; like new; big saving. 4231 N. Grand.

PLYMOUTH—'33 sedan, $275; $60 down or trade. WELFARE, 1029 N. Grand.

PLYMOUTH — Sedan, 1935; very low mileage; $445, $100 down. Dohle, 4835 Easton.

PLYMOUTH—1935 de luxe sedan; brand new; built-in trunk, heater, dual equipment; big saving, $100 down, 2 years balance; trade. City Motors, 4761 Easton.

PLYMOUTH—Sedan, late 1933; new paint, newly overhauled, 24,000 actual mileage, $300 for immediate sale. Rich Service Station, 2701 S. Broadway.

PLYMOUTH, 1932 sedan; 6 wire wheels; new tires; radio; exceptionally clean; $365, $60 down; trade. CITY MOTORS, 4761 Easton.

'34 Plymouth De Luxe Sedan. 3700 S. Kingshighway. **$395**

PLYMOUTH—32 4-cylinder; very clean car; low mileage; only $375. BOYD-GIOMI MOTOR, 530 DeBaliviere.

Sedans For Sale

'33 Plymouth "P D" de luxe Sedan; see it, drive it, only, MENDENHALL, 2315 Locust **$345**

'32 Plymouth "P D" de luxe sedan; sporty car, priced very low, MENDENHALL, 2315 Locust **$250**

'33 Ply., P. D, newly overhauled, air wheels. **$335** JOHNSON CHEVROLET CO. 3655 Olive St.

PLYMOUTH—1935 de luxe sedan; brand new; built-in trunk, heater, dual equipment; big saving, $100 down, 2 years balance; trade. City Motors, 4761 Easton.

PLYMOUTH—Sedan, late 1933; new paint, newly overhauled, 24,000 actual mileage, $300 for immediate sale. Rich Service Station, 2701 S. Broadway.

PLYMOUTH, 1932 sedan; 6 wire wheels; new tires; radio; exceptionally clean; $365, $60 down; trade. CITY MOTORS, 4761 Easton.

'34 Plymouth De Luxe Sedan. 3700 S. Kingshighway. **$395**

PLYMOUTH—32 4-cylinder; very clean car; low mileage; only $375. BOYD-GIOMI MOTOR, 530 DeBaliviere.

Sedans For Sale

OLDS—'31 sedan, $175; $40 down on trade. WELFARE, 1029 N. Grand.

'32 Packard Sedan, $395

Light 8; really beautiful. BOND MOTORS, 3722 S. GRAND.

PACKARD—1935 120 sedan; radio, heater, 9000 miles; see this new car; $150 down. St. Louis Motor, 4526 Easton.

PACKARD—'30; biggest bargain in town; low down payment; EZ terms. 1644 S. Jefferson.

PACKARD—'31 club sedan; like new; $225. 4275 Nat'l Bridge. CO. 9236.

PACKARD—'33 DE LUXE SEDAN, LIKE NEW; SACRIFICE. 3631 EASTON.

PACKARD—Sedan, late '29; perfect condition; $145. 1915 N. 9th.

PIERCE-ARROW — 5-passenger, 12,000 miles; can't tell from new, $500; Ford V-8, 4-door, '34 model, 18,000 miles; Plymouth '36, 5-passenger, 700 miles. These cars are taken in on property Realty Co., 1807 Gravois. PR. 9479.

PIERCE-ARROW—1930 sedan; $165; like new; terms. 4930 Easton.

Sedans For Sale

'33 PLYMOUTH SED., $75

Down. P. D. model; beautiful 4-door; motor quiet as a mouse; paint like new. Want a real bargain? Come, see it. Easy terms and trade. Mr. Hack, 3615 Page.

Plymouth '35 De Luxe

Gunmetal gray sedan; like new; 6% plan.

DOWNS-MEYER

4561 DELMAR. Plymouth Dealer.

'31 Chevrolet Coach. 3700 S. Kingshighway. **$195**

CHEVROLET—1934 de luxe sedan; new; big saving; your terms. St. Louis Motor, 4526 Easton.

CHEVROLET—1933 sedan; practically new tires; $295, $65 down. CITY MOTORS, 4761 Easton.

CHEVROLET—Sedan, 1934 de luxe; best condition; $395, $85 down; MISSOURI MOTOR, 4454 Easton.

CHEVROLET — Sedan, '35 de luxe; heater; trade, terms. 2819 Gravois.

'34 Plymouth De Luxe; today only, $2 down. 4231 N. Grand.

PLYMOUTH — Sedan; 1934-1933 models; new; cheap; terms. 2860 McNair.

PLYMOUTH—Sedan; 1932-1931; like new; $165; terms. 2860 McNair.

PLYMOUTH—1934 sedan, a beauty; $95 down. Ray Dohle, 4835 Easton.

PLYMOUTH—De luxe sedan; latest model new; $475; terms. 2704 McNair.

PLYMOUTH—'36 de luxe; trunk; like new; big saving. 4231 N. Grand.

PLYMOUTH—'33 sedan, $275; $60 down or trade. WELFARE, 1029 N. Grand.

PLYMOUTH — Sedan, 1935; very low mileage; $445, $100 down. Dohle, 4835 Easton.

PLYMOUTH—1933 sedan, P. D.; like new; $295, $75 down. Dohle, 4835 Easton.

PLYMOUTH—Sedan; 1935; almost new; trade, terms. 2860 McNair.

PLYMOUTH—Sedan, 1931; real bargain; $185; terms. 2704 McNair.

PLYMOUTH—Sedan; 1929; runs fine; $65; trade, terms. 2860 McNair.

PLYMOUTH—1934 de luxe sedan; like new; terms. 4930 Easton.

PLYMOUTH—Sedan; 1933; bargain; Orange Front, 2209 Lynch.

PLYMOUTH — Sedans; '33-'34; many others, terms. 1915 N. 9th.

'34 Plymouth D. L. Sedan. Spec. Barneys, 4415 Manchester. **$**

PLYMOUTH—'35 sedan, $495; $95 trade, WELFARE, 1029 N.

Sedans For Sale

1934 OLDS SEDAN

De Luxe Touring Sedan with built-in trunk. One of our cleanest cars and worth more than we ask — $525.00

WEST SIDE BUICK. FO. 0124

Kingshighway and McPherson

1931 Oldsmobile Sedan

6 wire wheels; excellent car; $95 down Mid-Town Motors, 3650 S. Kingshighway

KUHS DAILY DOUBLE

'32 Chevrolet, 4-door sedan; original throughout; guaranteed.

'32 Chevrolet sport coupe; absolutely perfect in every way; guaranteed.

KUHS BUICK CO., 2837 N. GRAND. FR. 2900.

Get MONARCH FOR A NEW Ford or a good used car KINGSHIGHWAY and ENRIGHT

Sedans For Sale

MARMON—SEDAN, 1931; EXCEPTIONALLY CLEAN; NEED ROOM; $125 TAKES IT; TERMS. BILGERE CHEVROLET, 4300 NATURAL BRIDGE.

MARMON—6, 5-passenger, late 75; like new. Rhodes, CA. 4300.

NASH 1930 sedan. If you are looking for a bargain, then try this one. Only $165. GREBE, 3600 S. Kingshighway

'30 Nash, Std. 6 sedan, excellent condition. **$165** JOHNSON CHEVROLET CO. 3655 Olive St.

NASH—Late 1930 de luxe, with trunk; new tires; very good condition; private; $85. PArkview 6338.

$60 Nash Sedan; original. 3700 S. Kingshighway. FL. 4855

NASH 6—Sedan, 1934; radio; $345; like new. 4930 Easton.

NASH—Sedan; 1933; small license. Orange Front, 2209 Lynch.

NASH—1932 sedan; excellent condition; $195; $45 down; trade. 4454 Easton.

NASH—Sedan; 1929 light 6; $65; trade, terms. 2860 McNair.

Sedans For Sale

OLDSMOBILE 8—1934 sedan; never before a bargain like this; there is not space here for an honest picture; you must see this car. WILLCOCKSON BUICK, 3900 West Pine.

Oldsmobile Fordor De Luxe

1933, $375; $100 down; radio, heater. MONARCH-FORD Kingshighway, North of Delmar

OLDSMOBILE — 1933, 6 touring sedan; trunk; side mounts; heater; $375, $65 down; trade. CITY MOTOR SALES, 4761 Easton.

OLDSMOBILE—1934 sedan; built-in trunk, radio, heater; same as new; $495; terms. 4930 Easton.

OLDSMOBILE 6—1931 sedan; side mounts, trunk; like new; $275; $60 down; trade. Missouri Motor, 4454 Easton.

OLDSMOBILE 8—1933 de luxe sedan; trunk, radio, heater; real buy; $395; $85 down. Missouri Motor, 4454 Easton.

OLDSMOBILE 8—1935 sedan; same as new; $745; $125 down, balance to suit; trade. Missouri Motor, 4454 Easton.

OLDS—1934 touring sedan; $545; trunk; almost new; $95 down. St. Louis Motor, 4526 Easton.

OLDS 8—'35 6 wheels touring sedan, low mileage; exceptionally clean. VOLLMER-SLAWSON, 3330 S. Kingsh'way

OLDS—'31 sedan; very clean; $225. 4275 Nat'l Bridge. CO. 9236.

OLDSMOBILE—1934 6 sedan, $445; $100 down; trade. Ray Dohle, 4835 Easton.

OLDS—1933 touring sedan; good condition, $350; terms. 2700 Gravois.

OLDS — '33 sedan, $345; $65 down or trade. WELFARE, 1029 N. Grand.

OLDSMOBILE—Touring sedan; 1934; de luxe; new; cheap; terms. 2860 McNair.

OLDSMOBILE—1935 sedan; $125 down; 18 months. Ray Dohle, 4835 Easton.

OLDS—1935 sedan; radio, heater; like new. 1915 S. Kingshighway.

OLDSMOBILE—'28; good condition; motor perfect; bargain; private. RI. 1295J.

Sedans For Sale

'35 Chevrolet Coach. 3700 S. Kingshighway. FL. 4855. **$445**

CHEVROLET—1935 de luxe sedan; new; big saving; your terms. St. Louis Motor, 4526 Easton.

CHEVROLET—1933 sedan; practically new tires; $295, $65 down. CITY MOTORS, 4761 Easton.

CHEVROLET—Sedan, 1934 de luxe; best condition; $395, $85 down; MISSOURI MOTOR, 4454 Easton.

CHEVROLET — Sedan, '35 de luxe; heater; trade, terms. 2819 Gravois.

'34 Plymouth De Luxe; today only, $2 down. 4231 N. Grand.

PLYMOUTH — Sedan; 1934-1933 models; new; cheap; terms. 2860 McNair.

PLYMOUTH—Sedan; 1932-1931; like new; $165; terms. 2860 McNair.

PLYMOUTH—1934 sedan, a beauty; $95 down. Ray Dohle, 4835 Easton.

PLYMOUTH—De luxe sedan; latest model new; $475; terms. 2704 McNair.

PLYMOUTH—'36 de luxe; trunk; like new; big saving. 4231 N. Grand.

PLYMOUTH—'33 sedan, $275; $60 down or trade. WELFARE, 1029 N. Grand.

PLYMOUTH — Sedan, 1935; very low mileage; $445, $100 down. Dohle, 4835 Easton.

PLYMOUTH—1933 sedan, P. D.; like new; $295, $75 down. Dohle, 4835 Easton.

PLYMOUTH—Sedan; 1935; almost new; trade, terms. 2860 McNair.

PLYMOUTH—Sedan, 1931; real bargain; $185; terms. 2704 McNair.

PLYMOUTH—Sedan; 1929; runs fine; $65; trade, terms. 2860 McNair.

PLYMOUTH—1934 de luxe sedan; like new; terms. 4930 Easton.

PLYMOUTH—Sedan; 1933; bargain; Orange Front, 2209 Lynch.

PLYMOUTH — Sedans; '33-'34; many others, terms. 1915 N. 9th.

'34 Plymouth D. L. Sedan. Spec. Barneys, 4415 Manchester. **$**

PLYMOUTH—'35 sedan, $495; $95 trade, WELFARE, 1029 N.

Sedans For Sale

'35 Chevrolet Coach. 3700 S. Kingshighway. FL. 4855. **$445**

CHEVROLET—1935 de luxe sedan; new; big saving; your terms. St. Louis Motor, 4526 Easton.

CHEVROLET—1

USED AUTOMOBILES FOR SALE

USED AUTOMOBILES FOR SALE

USED AUTOMOBILES FOR SALE

USED AUTOMOBILES FOR SALE

OR SALE

LOOK

OTHER BUYS

Ford V-8 Spt. Coupe	$195
Chev. Coach	225
Chrysler Sedan	265
Chev. Coupe	150
Auburn Brougham	150
Nude. Sedan	145
Ford Coupe	135
Packard 4-Pass. Cpe.	175
Ford Coupe	95
Graham Sedan	95
Chev. Coupe	50
Buick Sedan	65
Chev. Coach	35
Essex Coach	45

ARS TO PAY

TOR CORP.

JE. 2464

AMPTON'S

ED CARS

LOW PRICES

'31 HUDSON Sedan; for some real transportation, come in and this bargain — $150

'31 ESSEX RS Coupe; new paint; completely overhauled; a nice $170

'30 ESSEX Sedan; good paint and runs fine; a dandy $150

'34 DODGE De Luxe Sedan; completely overhauled; new paint, $525

'30 STUDE Coach; looks and runs fine; a nice small car $125

'31 STUDE Convertible; finish fine; tires 75%; new top; $235

Motor A1

ELMAR

idation

R SALE

ation of our two used car lots. Regardless of price. We will not be on the old car and give the famous easy terms.

? Many More on Hand.

'31 Chev. Conv. Cpe.,	$195
'33 Dodge Sedan	385
'34 Plymouth Coach,	425
'35 Std. Chev. Coach,	435
'35 Ford Sedan	485

MOTORS

D & CARTER

3600 CARTER

Sedans For Sale

'31 sedan, $175; $40 down

Packard Sedan, $395

Light 8; really beautiful.

BOND MOTORS, 3722 S. GRAND.

'1935 120 sedan; radio, heater, 9000 miles; see this new car; $150 down. St. Louis Motor, 4536 Easton.

'30; biggest bargain in town; down payment; EZ terms. 1644 S. Jefferson.

'31 club sedan; like new; $225. 4275 Nat'l Bridge.

'33 DE LUXE SEDAN, LIKE NEW; SACRIFICE, 3631 EASTON.

Sedan, late '29; perfect condition; $145. 1915 N. 9th.

ERCE-ARROW — 5-passenger, 12,000 miles; can't tell from new, $500; Ford 5-8, 4-door, '34 model, 18,000 miles; Plymouth '35, 5-passenger, 700 miles. These cars are taken in on property. Realty Co., 1807 Gravois. FR. 9479.

ERCE-ARROW—1930 sedan; $165; like new; terms. 4930 Easton.

'33 PLYMOUTH SED., $75

Down. P. D. model; beautiful 4-door; motor quiet as a mouse; paint like new. Want a real bargain? Come, see it. Easy terms and trade. Mr. Hack, 3615 Page.

Plymouth '35 De Luxe

Gunmetal gray sedan; like new. 6 cyl. plan.

DOWNS-MEYER

4561 DELMAR. Plymouth Dealer.

'33 Plymouth "P D" de luxe Sedan; see it, drive it, only, $345. MENDENHALL, 2315 Locust

'32 Plymouth "P D" de luxe sedan; sporty car, priced very low. MENDENHALL, 2315 Locust

'33 Ply., P. D. sedan, wheels, $335. JOHNSON CHEVROLET CO. 3653 Olive St.

PLYMOUTH—1935 de luxe sedan; brand new; built-in trunk, heater, dual equipment; big saving, $100 down, 2 years balance; trade. City Motors, 4761 Easton.

PLYMOUTH—Sedan, late 1933; new paint; newly overhauled, 24,000 actual miles; ags. $300; for immediate sale. Rich Service Station, 2701 S. Broadway.

PLYMOUTH, 1932 sedan; 6 wire wheels; new tires; radio; exceptionally clean; $265, $60 down; trade. CITY MOTORS, 4761 Easton.

'34 Plymouth De Luxe Sedan. $395. 3700 S. Kingshighway. FL. 4855.

PLYMOUTH—32 4-cylinder; very clean car; low mileage; only $275. BOYD-GIOMI MOTOR, 530 DeBaliviere.

BUSINESS SERVICE

Buy Today FROM PACKARD

A Safe Place to Buy a Used Car

'28 PACKARD Sedan, 5-P—	$165
'29 PACKARD Conv. Coupe	245
'30 PACKARD Sedan, 5-P—	195
'30 PACKARD Sedan, 7-P—	225
'31 PACKARD Club Sedan—	345
'31 PACKARD Conv. Coupe	395
'31 CORD Phae. Sedan—	445
'29 LASALLE Town Sedan—	475
'34 STUDEBAKER Pr. Sed.	495
'32 PACKARD St. 8 Sed.5-P	545
'32 LINCOLN 5-P. Coupe —	375
'33 CADILLAC Town Sedan	895
'34 STUDE. Commander Sed	495
'34 REO 6 Sedan —	375
'34 NASH 8 Brougham —	545
'34 PONTIAC Coupe —	465
'34 DODGE Coupe —	465
'33 AUBURN Sedan, 5-P. —	495
'32 FORD Coupe —	265
'32 FORD Coupe —	395
'32 FORD Tudor —	265
'34 FORD Victoria —	425
'28 WILLYS-KNIGHT Sedan	95
'35 OLDS Conv. Coupe —	695
'33 DE SOTO Sedan —	445
'34 PLYMOUTH Conv. Cpe.	445

Open Sundays and Evenings

BERRY MOTOR CAR COMPANY

2211 Locust St. Central 3131

CHAMBERS

EASTER BARGAINS

R & G SPECIALS

ALWAYS A SQUARE DEAL AT A SQUARE PRICE

'35 Tudor De Luxe Tudor; radio; like new — $170
'35 Ford Tudor; very clean — 160
'35 Ford Coupe — 145
'34 Ford De Luxe Coupe; radio 125
'34 Olds Sport Coupe; radio — 140
'33 Ford De Luxe Fordor; new motor — 125
'33 Plymouth De Luxe Sedan; like new — 125

Before buying a car, compare these values.

TRADE AND TERMS TO SUIT.

130 OTHERS TO SELECT FROM TWO STORES

4243 W. Easton
3863 S. Grand

CARS & TRUCKS R&G ALL MAKES

MONEY BACK GUARANTEE

'35 Ford De Luxe Coupe —	$495
'35 Ford Tudor —	475
'35 Chev. Coach, 9000 miles —	475
'34 Ford De Luxe Tudor —	445
'34 Ford Tudor —	395
'34 Ford Coupe —	375
'35 Ford De Luxe Tudor —	345
'35 Ford De Luxe Coupe —	345
'33 Chev. Sed. Delivery —	310
'31 Ford Tudor —	275
'31 Reokne Coupe —	225
'31 Hupmobile Sedan —	225
'31 Chevrolet R. S. Coupe —	210
'31 Ford Coupe —	210
'30 Dodge Sedan —	210
'30 Ford Coupe —	165
'30 Chevrolet Coupe —	165
'30 Ford Tudor —	185
'29 Ford Tudor —	115

ROADSTERS.

'31 Chevrolet —	$75
'30 Ford —	$75
'29 Ford —	$40

COUPES.

'27 Pontiac —	$25
'28 Pontiac —	$35
'29 Chevrolet —	$60
'30 Buick —	$85
'29 Dodge —	$45

SEDANS

'28 Buick —	$35
'29 Ford —	$65
'29 Pontiac —	$35

COACHES.

'28 Buick —	$50
'29 Whippet —	$30
'29 Chevrolet —	$65
'29 Ford —	$75
'30 Ford —	$85
'27 Ford —	$25

CABRIOLETS.

'29 Pontiac —	$45
'29 Studebaker —	$45
'28 Ford —	$35

RIEFLING FORDS

Authorized Dealers

OLDEST FORD DEALER IN ST. LOUIS

Used Cars and Trucks. Terms. Trade. Open Ev'gs & Sundays. 2315 S. Jefferson

Fidelity Finance Co.

Grand & St. Louis—Corner

Open All Day Sunday. Park On Our Lot. Auto Loans and Refinancing.

HARDY CHEVROLET

COUPES.

'34 Chevrolet —	$365
'34 Buick —	435
'34 Ford —	350
'32 Ford —	235
'32 Chevrolet —	275
'30 Chevrolet —	125
'30 Ford —	115

COACHES.

'28 Chevrolet —	$ 65
'29 Chevrolet —	95
'30 Chevrolet —	135
'31 Chevrolet —	245
'32 Chevrolet —	275
'33 Chevrolet —	325
'34 Chevrolet —	425
'34 Ford —	375

SEDANS.

'31 Chevrolet —	$215
'31 Pontiac —	215
'32 Chevrolet —	275
'33 Chevrolet —	315
'29 Cadillac —	145

Special G. M. A. C. Terms.

HARDY CHEVROLET

3616 GRAVOIS. FL. 8630. 4617 GRAVOIS. RI. 9774.

Sedans For Sale

PLYMOUTH—1935 de luxe sedan; brand new; big saving; your terms. St. Louis Motor, 4526 Easton.

PLYMOUTH—1933 sedan; practically new; new tires; $295, $65 down. CITY MOTORS, 4761 Easton.

PLYMOUTH—Sedan, 1934 de luxe; excellent condition; $395, $85 down; trade. MISSOURI MOTOR, 4454 Easton.

PLYMOUTH — Sedan, '35 de luxe; 8000 miles; trade, terms. 2819 Gravois.

'34 Plymouth De Luxe; today $375. Others. 4231 N. Grand.

PLYMOUTH — Sedan, 1934-1933; like new; cheap; terms. 2860 McNair.

PLYMOUTH — Sedan; 1932-1931; like new; $165; terms. 2860 McNair.

PLYMOUTH—1934 sedan, a beauty; $365; $85 down. Ray Dohle, 4835 Easton.

PLYMOUTH—De luxe sedan; latest '35; almost new; $475; terms. 2704 McNair.

PLYMOUTH—'36 de luxe; trunk; like new; big saving. 4231 N. Grand.

PLYMOUTH—'33 sedan, $275; $60 down or trade. WELFARE, 1029 N. Grand.

PLYMOUTH — Sedan, 1935; very clean; $445, $100 down. Dohle, 4835 Easton.

PLYMOUTH—1933 sedan, P. D., like new; $295, $70 down. Dohle, 4835 Easton.

PLYMOUTH—Sedan; 1935; almost new; $495; trade, terms. 2860 McNair.

PLYMOUTH—Sedan, 1931; real bargain; $185; terms. 2704 McNair.

PLYMOUTH—Sedan, 1929; runs perfect; $60; trade, terms. 2860 McNair.

PLYMOUTH—1934 de luxe sedan; $365; like new; terms. 4930 Easton.

PLYMOUTH—Sedan; 1933; bargain; $285. Grange Front, 2209 Lynch.

PLYMOUTH — Sedans; '33-'34; cheap; many others, terms. 1915 N. 9th.

'34 Plymouth D. L. Sedan, Spc. Wheels, Barneys, 4415 Manchester. $375

PLYMOUTH—'35 sedan, $495; $95 down or trade. WELFARE, 1029 N. Grand.

HURRY! PRICES ARE STILL LOW

QUALITY AT ALL TIMES—EASY GMAC TERMS

EXTRA SALESMEN ALWAYS ON THE LOT



See Our Selection of Late Models

WE'RE STILL LEADING THE PARADE!

The Bargains March On!

Previous prices mean nothing during this great sale! We have to keep our stock moving due to the great number of trade-ins on the new 1936 Oldsmobile. Come in and make your selection early. Many late models to choose from; easy GMAC terms—low down payment; your present car taken in trade.

'35 Olds 8 Touring Sedan —	$775
'35 Olds 8 Touring Coupe —	$725
'35 Olds Coach —	$645
'35 Olds, 5-P. Coupe —	$645
'35 Ford Touring Sedan —	$525
'32 La Salle Sedan —	$525
'34 Olds 8 De Luxe Sedan —	$495
'34 Pontiac Sedan —	$495
'34 Olds Touring Coupe —	$495
'35 Ford Tudor, radio —	$475
'34 Studebaker Touring Sedan	$450
'34 Chev. Touring Coach —	$445
'33 Dodge Sedan —	$395
'34 Ford De Luxe Tudor —	$395
'34 Studebaker Coupe —	$395
'33 Olds Coupe —	$375
'33 Pontiac De Luxe Coupe—	$325
'34 Ford Coupe —	$325
'33 Ford Tudor —	$295
'33 Plymouth PD Coupe —	$295
'32 Buick Victoria —	$295
'33 Chevrolet Coupe —	$295
'32 De Soto Sedan —	$295
'32 Olds 8 De Luxe Sedan	$275
'31 Buick Victoria —	$245
'32 Nash Sedan —	$245
'31 Buick 67 Sedan —	$245
'31 Olds, De Luxe Coach	$245
'31 Olds De Luxe Spl. Coupe	$225
'31 Chev. De Luxe R. S.	$225
'32 Ford Sport Roadster —	$195
'31 Marmon Sedan —	$150
'31 Oakland Sedan —	$150
'30 Ford Tudor —	$145
'30 Chevrolet Sport Coupe	$135
'28 Packard Cabriolet —	$135
'30 Buick 5-P. Coupe —	$125
'30 Nash sedan —	$125
'28 Olds Pick-Up —	$125
'29 Buick Sport Roadster	$125
'30 Olds Coupe —	$125
'31 Graham Sedan —	$125
'30 Reo Sedan —	$100
'29 Franklin Sedan —	$100
'29 Chrysler 75 Sedan —	$100
'31 Graham Coupe —	$ 95
'28 Buick Coach —	$ 85
'30 Chevrolet Coach —	$ 75
'30 Essex Sport Coupe —	$ 75
'29 Studebaker Sedan —	$ 75
'29 Oakland Sedan —	$ 75
'29 Olds Sedan —	$ 65
'30 Oakland Coupe —	$ 50
'28 Olds Sedan —	$ 50

EVENINGS OPEN TILL 10

THE BIG LOT 3501 WASHINGTON

FRED VINCEL, INC., St. Louis' Largest Olds Dealer

1 BLOCK EAST OF GRAND

DON'T FORGET THE ADDRESS—OPEN ALL DAY SUNDAY

VETERANS' SPECIAL

If you are employed, we can sell you a used car with

NO MONEY DOWN

PAY WHEN YOU GET YOUR BONUS

FOLLOW the CROWDS to CROSBY'S ARENA USED CARS

KINGSHIGHWAY at SOUTHWEST

USE YOUR OLD CAR FOR A DOWN PAYMENT AND PAY THE BALANCE ANY WAY YOU LIKE

There is no competition to Crosby's—either in merchandise or terms.

Whenever You Are On or Near Kingshighway, North or South, Be Sure to Visit the Largest Used Car Lot, With the Largest Selection, in the Middle West. St. Louis Has Nothing Else Like It.

Before you buy a Used Car, look for the 5 cardinal points:

1—GOOD VALUE
2—GOOD CONDITION
3—LOW PRICE
4—SMALL DOWN PAYMENT
5—EASY TERMS

and, of course, that PRICELESS ITEM—the reputation of CROSBY MOTORS

PERSONAL GREETINGS

I extend my sincere best wishes to my customers and other friends for a happy Easter.

E. M. CROSBY
President and Sole Owner

TERMS AS LOW AS $10 Down and $2 Per Week

EAST ST. LOUIS BRANCH TENTH and STATE

"PICK OF THE TOWN" SPECIALS

'34 Chev. Coach	$375
'33 Chev. Coach	$325
'31 Chev. Cabriolet	$225
'31 Chev. Sedan	$195
'31 Chev. Coupe	$185
'28 Chev. Coach	$65
'27 Chev. Landau Sedan,	$75
'27 Chev. Coach	$55
'31 Olds. De Luxe Sed.,	$275
'31 Pontiac Coach	$245
'28 Buick Coach	$75
'30 Buick Sedan,	$175

300 OTHERS

RENEWED R&G GUARANTEED

NO MORE USED CAR GUESSING!

These Used Cars meet Ford factory requirements of Renewed and Guaranteed Used Cars. They've got to make good, or we will. That's fair, isn't it?

'34 Ford De Luxe Tudor,
'34 Reo Royal Victoria.
'33 Studebaker Coupe,
'31 Pontiac Coupe,
'33 Ford De Luxe Fordor.
'32 Chevrolet Sedan.
'31 Chevrolet Coach.
'30 Chevrolet Sedan.
'30 Chevrolet Coupe.
'30 Ford Cabriolet.
'31 Cadillac 8 Sedan.
'31 Ford Panel.

Your Old Car Accepted as Cash. Easy Terms on Balance.

WE WILL NOT BE UNDERSOLD

Sam Breadon Inc. 5802 DELMAR

ONLY $5 DOWN

FREE LICENSE

	Down	M'th
'29 Ford Coupe —	$5	$7
'29 Hupmobile Coach —	5	7
'31 Essex Torpedo Roadster	5	10
'30 Chevrolet Coach —	5	12
'30 Pontiac Coach —	5	12
'30 Chevrolet R. S. Coupe	5	12
'30 Ford Tudor —	5	14
'31 Plymouth Coach —	5	16
'31 Chev. De L. Sedan	5	17
'32 Plymouth Coach —	5	18
'33 Chev. ¾ Panel —	5	19
'33 Plymouth Coupe —	5	19

50 OTHERS MUST GO

Downs-Meier

4561 DELMAR, Plymouth Dealer

CHEAPIES

$10, $20, $30 DOWN

TERMS—$1, $2, $3 WEEKLY

ROADSTERS.

'31 Chevrolet —	$75
'30 Ford —	$75
'29 Ford —	$40

COUPES.

'27 Pontiac —	$25
'28 Pontiac —	$35
'29 Chevrolet —	$60
'30 Buick —	$85
'29 Dodge —	$45

SEDANS

'28 Buick —	$35
'29 Ford —	$65
'29 Pontiac —	$35

COACHES.

'28 Buick —	$50
'29 Whippet —	$30
'29 Chevrolet —	$65
'29 Ford —	$75
'30 Ford —	$85
'27 Ford —	$25

CABRIOLETS.

'29 Pontiac —	$45
'29 Studebaker —	$45
'28 Ford —	$35

Fidelity Finance Co.

Grand & St. Louis—Corner

Open All Day Sunday. Park On Our Lot. Auto Loans and Refinancing.

FOR A GOOD USED CAR AT THE RIGHT PRICE

SEE OSCAR G. SNIPEN

Studebaker Dealer

5180 Delmar FO. 5800

1935 PONTIAC 6 SEDAN

Beautiful 4-door sedan; motor quiet as a mouse; owner took care of this car like a baby; not a scratch on it; sickness forces owner to sell at a sacrifice. I will trade and give easy terms. Mr. Hack, 3615 Page av.

'35 Pontiac 6 Sedan

Very low mileage, 90% new; 90 day guarantee.

North Side Pontiac

2729 North Grand. JE. 6663

PONTIAC—1934 sedan; built-in trunk, spotlight; beautiful original condition; sacrifice, $475; $85 down, balance two years; trade. Missouri Motor, 4454 Easton.

PONTIAC—1933 de luxe sedan; real buy, $350; $75 down, balance easy; trade. Missouri Motor, 4454 Easton.

PONTIAC—'33 sedan, $75 down; slightly used; easy terms. OLIVE MOTOR, Grand and Easton.

PONTIAC—Sedan, '33; air wheels; $295; terms; trade. Ray Dohle, 4835 Easton.

PONTIAC 1934 sedan; 6 wheels, trunk rack; dark blue finish. This is a real bargain, $445. Sunday. GREBE, 3600 S. Kingshighway.

PONTIAC—1933 sedan; almost new; original finish; $360, $60 down, 2 years balance. CITY MOTOR, 4761 Easton.

PONTIAC—'34 Tr. Sed., $495; $95 down or trade, WELFARE, 1029 N. Grand.

FRANKE

From $10 to $75 Down

'35 Dodge Touring Sedan; 2-door $595
'35 Pontiac De Luxe Coach; clean 545
'35 Ford V-8 Sedan, 4-door, rad. 445
'35 Plymouth Touring Sedan; A-1 525
'35 Ford V-8 Coupe; like new — 425
'35 DeSoto Touring Cch.; bargain 545
'35 Plymouth Del. Tud. Touring 445
'34 Studebaker Coach; beautiful 425
'34 Olds. 2-Dr. Sedan; clean — 325
'34 Plymouth De L. Coach; a buy 345
'34 Chrysler 6 Sedan; like new— 475
'34 Ford V-8 Coupe; excellent— 335
'33 Willys 6 Coach; runs fine; A-1 225
'33 Plymouth P-D Coupe; A-1 condition — 245
'32 Ford V-8 Coach; perfect — 195
'32 Olds 4-Door Sed.; like new car 325
'32 P-B Plymouth Coach; beauty 245
'31 Ford Coupe; good condition — 160
'31 De Soto Sedan; exceptional — 145
'30 Ford Coach; runs perfect — 135
'31 Essex Coach; sacrificed — 75
'29 Chevrolet Coach; real buy— 70
'27 Chevrolet Coach; only — 17

MANY OTHERS.

Terms 4811 Delmar Trade

Sedans For Sale

PONTIAC—1933; family car; original tires; $365; terms. 2700 Gravois.

PONTIAC—1934, 4-door sedan; perfect; $435. 1915 S. Kingshighway.

PONTIAC — Sedan, 1931; 1929 coach. Grange Front, 2209 Lynch.

PONTIAC—1934 de luxe sedan, $415; like new; trade. 4930 Easton.

PONTIAC—1935 touring sedan; 11,000 miles; trunk; terms. 2700 Gravois.

1936 REO 6

Sedan, demonstrator, latest model; very complete equipment; new factory guarantee; save $150; trade; 6 per cent terms. MERRY-KRAUSS, 3310 Washington. Reo Distributors.

REO, $145

Sedan, light 6; very clean; terms. MERRY-KRAUSS, 3310 Washington.

STUTZ, $145

Sedan; 5-passenger; very clean; price cut from $300 for quick sale; trade; terms. MERRY-KRAUSS, 3310 Washington.

ROCKNE — Sedan, '33; cheap; trade; terms. 2819 Gravois.

ROOSEVELT — '31 sedan; perfect condition; cheap; trade, terms. 2819 Gravois.

'35 Stude. Del. Sed., $495

Trunk; low mileage; perfect. BOND MOTORS, 3722 S. GRAND.

'31 Stude., sedan, very clean. $195 JOHNSON CHEVROLET CO. 3655 Olive St.

STUDEBAKER—1934 sedan; 6-cylinder; looks and runs like new; pay to see this car. Open evenings and Sunday. WILLCOCKSON BUICK, 3900 West Pine.

STUDEBAKER—SEDAN, 1931; RUNNING SHAPE; NEEDS SOME WORK; $65 CASH. BILGERE CHEVROLET, 4300 NATURAL BRIDGE.

STUDEBAKER 6—1935 sedan; brand-new; built-in trunk; real savings; $125 down, balance to suit; trade. Missouri Motor, 4454 Easton.

STUDEBAKER—1934 6 sedan; see car to appreciate; beautiful; $395, $75 down. CITY MOTOR SALES, 4761 Easton.

STUDEBAKER—1932 6, 6 wire wheels, new tires; a dandy car; $195, $50 down. CITY MOTOR SALES, 4761 Easton.

STUDEBAKER—1935 touring sedan, $565; built-in trunk; spotless, $95 down. St. Louis Motor, 4526 Easton.

STUDEBAKER—1928 sedan; runs perfect; $45. City Motors, 4761 Easton.

MILSTRAND MOTOR COMPANY

Nash-Lafayette Distributor

'29 Buick Sedan, 6 wheels — $ 95
'33 Chrysler 6 Sedan — 395
'30 Chevrolet Coupe — 125
'30 Dodge Sedan — 145
'29 Dodge Sedan — 135
'31 Ford Coupe — 175
'33 Ford Coach — 325
'31 Graham 7-Pass. Sedan — 195
'32 Hudson Sedan, clean — 345
'31 Nash Sedan, 6 wheel — 245
'32 Nash Sedan — 295
'31 Nash Coupe, 6 wheel — 225
'33 Nash Sedan — 375
'33 Plymouth Sedan PD — 365
'32 Willys Sedan, new paint — 235
'34 Dodge 1-Ton Panel Truck — 395

'36 NASH-LAFAYETTE DEMONSTRATORS

Reduced $125 to $170. Many Other Makes and Models

4401 Delmar Blvd. at Newstead

Sedans For Sale

TERRAPLANE—Sedan; latest 1932; like new; $235, $50 down; balance to suit; trade. Missouri Motor, 4454 Easton.

TERRAPLANE—1934 sedan; same as new; $365; terms. 4930 Easton.

WHIPPET—1930 sedan; good condition; $55. City Motors, 4761 Easton.

WHIPPET—1930 sedan; lots good transportation; $35; hurry. 4930 Easton.

WHIPPET—1929, 4-cylinder sedan; today only $38.50. 1915 S. Kingshighway.

'33 Willys "77" Sedan, 30 miles to gallon, MENDENHALL, 2315 Locust $245

'33 WILLYS SEDAN — $225

7423 MANCHESTER

WILLYS—'32 sedan; $155; $40 down or trade. 3001 LOCUST at Garrison.

WILLYS—'33; bargain. 5583 Cabanne.

SERVICE. CAR—7-passenger; excellent condition; like new. Bopp Bros. Garage, Webster Groves.

Touring Cars For Sale

FLINT—Touring car; big 6. 5318 Gibson.

Trucks For Sale

TRUCKS

1930 Ford Pickup —	$150
1931 Ford Pickup —	210
1934 Chevrolet 157" dual and cab —	425
1929 Single Chassis and cab —	150
1935 Chevrolet 157" dual and cab—	490

Warner-Walsh Chevrolet Co.

5146 NATURAL BRIDGE.

Big Saving, $150-400 Off

Reo Sample ½-ton panel.
Reo Sample ½-ton pickup.
Reo Sample 1½-ton cab and chassis.
Reo Sample 2-ton tractor and cab.
Brand-new floor samples, with new factory guarantee; trade or small down payment and 6 per cent terms.
MERRY-KRAUSS, 3310 Washington. Reo Distributors.

Panel Trucks. Fords and Chevrolets ½ and 1½ ton, 1928 up. 10 to choose from. Priced right; terms, trade.

BILGERE CHEVROLET

2849 N. Grand. FR. 3384

EASTER SALE

Every Car In Our Stock Reduced!

'35 Pontiac Coach like new —	$610
'35 Hudson Coach, 12,000 miles	625
'35 Terraplane Coach, 7,000 miles —	545
'35 Terraplane Coach, trunk, extras —	545
'34 Terraplane Coach, side mounts —	450
'33 Terraplane 8 Sedan —	375
'33 Terraplane 8 Coupe —	$345
'33 Terraplane 6 Coupe —	325
'30 Hudson Brougham —	160
'30 Hudson Sedan, radio —	135
'30 Essex Sedan —	125
'29 Ford R. S. Coupe —	85
'36 Terraplane Sedan Demonstrator, Big Saving.	
'36 Hudson 6 Brougham, Big Saving.	

KELLER FLETCHER MOTORS

HUDSON AND TERRAPLANE DEALERS

4983 Natural Bridge Ave.

OLIVER CADILLAC offers

1934 Ford De Luxe Coupe —	$325
1933 Chrysler 8 Sedan 6-wheel —	395
1934 Hudson Coach —	395
1935 Ford Fordor Sedan, trunk —	525
1934 Chevrolet 4-dr. Sport Sedan, trunk	465
1934 Plymouth Coupe, very clean —	425
1935 Olds 6 Coach —	645
1932 Buick Conv. Phaeton, new top —	325
1931 Marmon Victoria —	165
1931 La Salle 5 Sedan, 6-w. excellent —	295
1931 Packard Std. 8-5 Sedan, very clean	295
1932 Olds 6 Coach, 6 wheels —	285
1935 La Salle 4-dr. Sedan Demonstrator	1150

4140 Laclede 3637 Washington

JE. 3083 JE. 3082

Open Sunday and Evenings (Just West of Grand)

24-HOUR SERVICE At Regular Day Rates

SOUTH SIDE CHEVROLET INC.

We Do the Job RIGHT the FIRST Time!

GUARANTEED RECONDITIONED CARS

23 COACHES 11 SEDANS 5 157-IN. TRKS. 20 COUPES 4 SPORT COUPES 6 LIGHT TRUCKS

If you are mechanically inclined, we have the following bargains to sell "As Is":

1 COACH 1 ROADSTER 2 SEDANS 2 COUPES

3645 S. GRAND AT GRAVOIS—LA. 5110

7710 Ivory 3663 S. Grand 3620 Gravois

Cheap Transportation

NO JUNK

CHEAP TRANSPORTATION NO JUNK.

1928 Willys-Knight light 6 —	$85
1927 Chrysler 4, low mileage	50
1927 Buick sedan, clean —	50
1929 Nash sedan, light 6 —	95
1928 Buick standard sedan—	65
1929 Nash 4-pass. coupe —	95

All cars inside our buildings.

WEST SIDE BUICK

FO. 0124

Kingshighway & McPherson

Trucks For Sale

GMC 1-ton panel body — $85
Dodge 3-ton long whl. base, 165
International 1½-t. 12-ft. stake body $350
Indiana 2-t. refrigerator body — 395
Reo 1½-t. 12-ft. stake body — $425

Terms—Trade

WHITE MOTOR CO.

4151 Forest Park

TRUCKS—TRUCKS

1933 Dodge ½-Ton Panel.
1933 Dodge ½-Ton Panel.
1935 Ford 1½-Ton 157-In. Chassis.
1932 Chevrolet 1½-Ton 157-In. Chassis.
1934 Chevrolet 1½-Ton 157-In. Chassis.

FREUND MOTOR CO 3806 So KINGSHIGHWAY

FISHEL AUTO SALES

'34 International Stake —	$345
'34 Chevrolet, coal body —	335
'34 Hng duals —	295
'32 GMC Model T 60 —	225
'29 Hng Hydraulic Dump, duals—	175
'32 Ford, coal body, duals —	165
'31 International, duals —	145

Terms 4163 MANCHESTER Trade

WE'VE BUILT A REPUTATION ON

TRUCKS!

EVERY ONE SOLD IS GUARANTEED. CHEV., FORDS, DODGES, OTHER MAKES ANY BODY STYLE OR SIZE YOU WISH.

BARNEYS, 4415 Manchester

For Bargains in Used and Reconditioned Trucks, ½ to 10 Tons — at Bargain Prices.

INTERNATIONAL HARVESTER CO.

4016 West Pine Bl. 2500 N. 9th St.

$750.00 each

Four 1935 International 1½ Ton Panel Body 133 W. B. Duals Good as New.

T. J. RYAN, Inc., 1100 South Grand. PRospect 6522

TRUCKS (GUARANTEED)

1935 Ford 1½-Ton, 131" — $495
New rubber.
1935 Ford 1-Ton, 157" — $595
New motor; new rubber.

MONARCH-FORD Kingshighway, North of Delmar

SELECT USED CARS

1935 Chrysler 6 Brougham —	$650
1934 Plymouth De L. 2-Dr. Sed.	395
1934 Studebaker 6 Sed.; radio—	495
1934 Oldsmobile 6 2-Door Sedan	495
1934 Ford De Luxe 2-Door Sedan	375
1934 Chevrolet Master 2-Dr. Sed.	425
1934 Ford Coupe —	350
1933 Plymouth Coupe —	295
1933 Chevrolet 2-Door Sedan —	295
1933 Auburn 7-Pass. Sedan —	225
1931 Chevrolet Coupe—	195
1931 Chevrolet 2-Dr. Sedan —	225
1930 Ford R. S. Coupe —	125
1931 Ford 2-Door Sedan —	175
1931 Auburn Brougham —	195
1930 Essex R. S. Coupe —	75

Low Down Payment—E-Z Terms on Balance.

G. and M. LOAN CO.

Ray Stafford, Manager

3456 S. GRAND AVE.

3350 N. KINGSHIGHWAY

'30 FONTIAC SEDAN —	$135
'33 Plymouth Coupe —	245
'31 Essex Sedan —	145
'30 Buick Sedan —	175
'31 Buick Sedan —	195
'30 Ford Tudor —	115
'29 Chevrolet Coach —	59
'30 Ford Roadster, rumble —	95
'29 Buick Sedan —	85
'32 De Soto Coach —	175
'32 Ford V-8 Sedan —	195
'30 Packard Sedan —	185
'30 La Salle Sedan —	125
'30 Gardner Sedan —	49
'27 Chevrolet Coupe —	39
'27 Oakland Coach —	34.50

Trucks For Sale

CHEVROLET—'35; dual wheels; like new, driven only 8000 miles; equipped with hydraulic hoist, steel dump body; real bargain; low down payment; E Z terms. 120 N. Clay, Kirkwood.

CHEVROLET — Panel truck, 1931, very clean, special, $195. BILGERE CHEVROLET. 2849 N. GRAND. FR. 3384.

CHEVROLET—'29; 1½ ton; cheap; will trade; private. 5523 Davison.

CHEVROLET—1½-TON CHASSIS AND CAB; 1935; 10-PLY DUALS; $495; TERMS. BILGERE CHEVROLET, 4300 NATURAL BRIDGE.

'33 Chev. Sed. Delivery

$265 (like new); a bargain; easy terms, trade. 4666 Easton.

'35 Chev., 1½-ton stake, 131" w. b. duals. $545 JOHNSON CHEVROLET CO. 3655 Olive St.

CHEVROLET—1½-ton truck; '29 model; stake body; excellent condition; reasonable. 1124 Victoria pl., at 6900 Berthold.

'33 Chev., 1½ chas. & cab., 157" w. b. duals. $325 JOHNSON CHEVROLET CO. 3655 Olive St.

CHEVROLET—Late model, 1½-ton truck, with new stake body; a real bargain; terms. HARRIS-GILLIAM CHEV., 6411 Easton.

'34 Chev., 1½ chas. & cab. 157" w. b. duals. $415 JOHNSON CHEVROLET CO. 3655 Olive St.

CHEVROLET—Truck, 1½-ton; box body; '33; highest offer. McCawley Baird, Trustee in Bankruptcy, East St. Louis, Ill.

'31 Chev., ½-ton panel, real clean. $235 JOHNSON CHEVROLET CO. 3655 Olive St.

1936 Demonstrators { Coaches Sedans

9—'29 Chev. Sedans and Coaches
5—'30 Chev. Coaches and Cpes.
11—'31 Chev. Cpes. and Coaches
4—'33 Chev. Coaches and Sedans
5—'34 Chev. Coaches and Sedans
2—'35 Chev. Coaches and Sedans

Also 18 Reconditioned Chev. Trucks—All Models

24 Hour Service

BIG 4 AUTO

St. Louis' Oldest Chevrolet Dealer

2400 S. Jefferson

JUST NORTH OF GRAVOIS

Trucks For Sale

CHEVROLET—'32 truck; duals. '30 Ford truck; stake. '28 Chevrolet; ½-ton panel. KUHS-MEYER. EV. 4444.

CHEVROLET — '31; dual wheels; coal body; exceptional buy; only $45 down; trade. 120 N. Clay, Kirkwood.

CH

HOME OWNERS OBTAIN TOTAL OF 151 LOANS

Building and Loan Associations Report Advances in March Aggregating $453,090.

More loans were made by building and loan associations in St. Louis and St. Louis County during March than in any other month since November, 1935, E. A. Kamp, secretary of the St. Louis League of Incorporated Building and Loan Associations, reported yesterday.

Twenty-seven associations recorded a total of 151 loans to home owners during March, Kamp stated. The total amount loaned was $453,090.

Pointing out that the loan volume would be more than $5,000,000 a year at this monthly rate, Kamp continued, "It is the belief of building and loan association officers that loans made during the spring and summer months will continue to show considerable increases over corresponding figures a year ago."

The average loan made in March was $3,000 as compared with the February average of $2,818, he added.

TO OCCUPY QUARTERS IN MONOGRAM BUILDING

Dunbar & Sons, Inc., has leased a large part of the seventh floor of the Monogram Building at 1700-1718 Washington avenue, owned by the Central State Life Insurance Co.

A modern plant for the designing and manufacture of shoe patterns is being installed including super-speed power graders, which with other improved devices insures perfect pattern making.

H. J. Dunbar, president and treasurer of the company, has been operating plants in the major shoe centers of the United States and Canada for the last 40 years. Herbert E. Dunbar and Harold L. Dunbar, who will be in charge of the St. Louis office.

Arthur H. Fuldner, manager of the commercial leasing department of the Central Life Insurance Co., negotiated the lease which is for a long term.

ADMITTED TO MEMBERSHIP IN BUILDING AND LOAN LEAGUE

The Mutual Federal Savings and Loan Association of University City was admitted to membership in the St. Louis League of Incorporated Building and Loan Associations at the monthly meeting held (Wednesday) at the Mayfair Hotel.

James F. Williams, president of the league and secretary of the Public Service Savings and Loan Association, was elected delegate to the annual meeting of the Southwestern Building and Loan Conference, to be held April 17 and 18 at Wichita, Kan. The conference is composed of representatives of building and loan groups in Missouri, Kansas, Arkansas, Oklahoma, Texas, Louisiana and Colorado.

WEBSTER GROVES HOME BOUGHT BY WILLARD E. GOSLIN

Mary Potter Love, Inc., reports the sale of the residence at 46 South Rock Hill road, Webster Groves, for Mr. and Mrs. Lawrence E. Pierce to Willard E. Goslin. It is a two-story clapboard house, painted white of Dutch Colonial design. It has a large sunroom on the first floor, and there are five bedrooms and three baths. A large sunroom on the first floor is an attractive feature. The lot is 75x275.

Goslin is superintendent of the Webster Groves school system. Mr. and Mrs. Pierce have moved to California, where Mr. Pierce is associated with the Nehi Bottling Co. at Glendale, Cal.

RED CROSS CHAPTER LEASES BUILDING AT 3733 OLIVE

St. Louis Chapter of the Red Cross has leased a two-story building at 3725 Olive street, owned by John L. Corley. The building has floor area of 10,000 square feet.

The building is well adapted for social service work with large, light airy court, insuring natural light and ventilation and is accessible by three entrance ways.

The Mercantile-Commerce Bank & Trust Co. arranged the lease.

Suburban Property Sold.

Victor Wm. Reitz Jr. reports sales as follows: Lot in University Hills for L. J. Wenneker to a client of George W. Hayden, builder; lot in Pennsylvania Park for F. Gehner to Stanford Inv. Co.; two lots in West University No. 3 for Harry Frank to A. G. Stein; lot in Westmoor Park for John Wallin to G. Morris, client of Haller Realty Co.; lot in West University No. 3 for W. M. Daues to client of Henry Bode, builder; lot in West University No. 3 for Ida Pesold to client of Dimmitt-Rickhoff-Bayer; lot in Pennsylvania Park for George Barsam et al. to W. A. Leopold; lot in Pennsylvania Park for W. W. Wood to L. Dietrich; lot in Westmoor Park for client to J. L. Crumley; lot in Pennsylvania Park for H. Riechmann to J. W. Havens; two lots in University Park, lot in Wydown Forest and lot in Pennsylvania Park now being closed; acreage in Jennings on Lucas-Hunt road for client to J. Dwyer; 14 acres on Lay road adjoining Fair Oaks to Howard Godwin for client of Cornet-Zeibig.

Lots on Oleatha Acquired.

The McDonald Realty Co. reports the sale of three lots fronting 105 feet on the south side of Oleatha avenue, just east of Tamm avenue, to Raymond Schrader, builder.

AGENT REPORTS SALE OF ACREAGE AND RESIDENCES

John H. Armbruster & Co., at 8854 St. Charles road, report sales made in March as follows:

No. 2946 Hilleman avenue for V. A. Schroeer to Roy W. Wernig; 2210 South Wise for M. E. Millen to Leo H. Seiter; 16½-acre tract in St. Ferdinand Commons for Henry Sewing to Joseph S. Pearia; cottage in Tower View for Elda Tietzel to H. P. Keithley; 40-foot lot on Rex avenue, near Baltimore, to Floyd Gardner; cottage and three acres Fee Fee and Ayrshire for H. C. Taylor to Adam Caran; 9412 Edmund avenue for Farmers & Merchants' Bank of Eureka to Joseph Barr; 2432 Charlack road for C. D. Asmus to F. A. Armentrout; lot on Marion for Elbring Estate to J. B. Law; 9418 Bristol for B. C. Leeman to Edward F. Lindhorst; 2713 Harry's Lane for R. J. Schrader to T. R. Mickey; 2502 Spencer avenue for Eugene Roesch to J. T. Edwards; 2941 Kentucky avenue for William Vossenkemper to Emil Beljanski; 2945 Kentucky avenue (to be built) for same to E. E. Stuhlman; 2452 Gothland avenue for Whyman Co. to H. C. Lindsey; 8840 David avenue for Mrs. L. Lee to Joseph E. Gray; brick bungalow on Olive Street road, near Lindbergh boulevard, for J. F. Ludeman to client; 2340 Longfellow avenue for Isabelle Johnston to R. S. Gray; two lots in Ellen Subdivision for Mrs. McManus to R. H. Zander; 2726 Marion avenue for Conservative B. & L. Association to G. A. Engelhardt; five acres of ground on Natural Bridge road near No. 77 for A. G. Boenker to Julia E. Hlad; 7724 Trenton avenue, University City, for Hugo Gaebe to Frank Walters; home at Leenora and Boswell avenue for Peter Goulet to William J. Rock; 90-foot lot on Chaucer avenue, near Midland, for Pauline Robertson to Gregory Vatterott; 9205 Delphine avenue for Augusta Jaeger to M. Gestrich; 2479 Gothland avenue for Whyman Co. to a client; home on Fee Fee road for J. Galleano to client of Brown Realty Co.; 8961 Argyle avenue for E. Gorman to R. E. Cox, and lot in Iveland for H. C. Mummert to Howard Schley.

LEASES ON INDUSTRIAL BUILDINGS ARRANGED

The Missouri Steel and Wire Co. has renewed its lease on the three-story building it occupies at 1400-08-10 North Broadway. The structure comprises approximately 25,000 square feet. The Northwestern Barb Wire Co. of Sterling, Ill., has leased the three-story building at 1412 North Broadway, comprising 13,000 square feet. The Bolz-Donaldson company has leased the building at 1414 North Broadway, consisting of two floors and basement with approximately 10,000 square feet, for office and warehouse purposes.

All of the above mentioned leases were arranged by Cornet & Zeibig for the Longblock Realty Co., a holding company.

DIMMITT-RICKOFF-BAYER ADDS TO PRESENT QUARTERS

The Dimmitt-Rickhoff-Bayer Real Estate Co., Inc., has expanded its present quarters at the southwest corner of Big Bend boulevard and Clayton road, taking over an adjoining office. The enlarged quarters, comprising approximately 1600 square feet, will provide for an augmented sales organization including Leslie A. Bayer, C. Gray Dimmitt, Leo J. Rickhoff, W. H. Lerch, sales manager; W. P. Armstrong, E. L. Berkey, Arthur Bersch, H. Dewey Birge, Henry Burton, Clyde C. Espenschied, H. C. Gillespie, J. T. Hammack, F. R. Rohlman, R. J. Sargent, O. N. Schwartz, William J. Shea, M. A. Urquhart and S. L. Wimer.

Properties Recently Acquired.

The Sacks Real Estate Co. reports sales as follows: No. 5384 Wells, single flat to a client; 2515-15½ North Market street, four-family to client of George J. Wanstrath; 4034-40 Russell boulevard, four-family to Gerald J. Mueller; 3326 Delmar boulevard to Ruth Held; 1490 Belt avenue, single flat to Sam Kurlander; 4247-49 Russell boulevard, four-family to client of Beller Real Estate Co.; 4237-39 Labadie avenue, four-family to client of B. Baskin; 4161 Grove street, dwelling to James B. Henson; 1399 Shawmut place, single flat and 1461-63 Clara, four-family to client of Hemmelmann-Spackler Real Estate Co.; 2901-03-05 Bailey avenue; six-family to client of Slonim Real Estate Co.; 1752 Mississippi avenue, single flat to Sam Geffen; 5888-90 Maffitt avenue, four-family from German General Protestant Orphans' Home to Isador Sheerin and Nathan Bornstein; 4018 Pleasant street, single flat from William J. Moxey to a client; 4844 Labadie avenue, two-family, to a client.

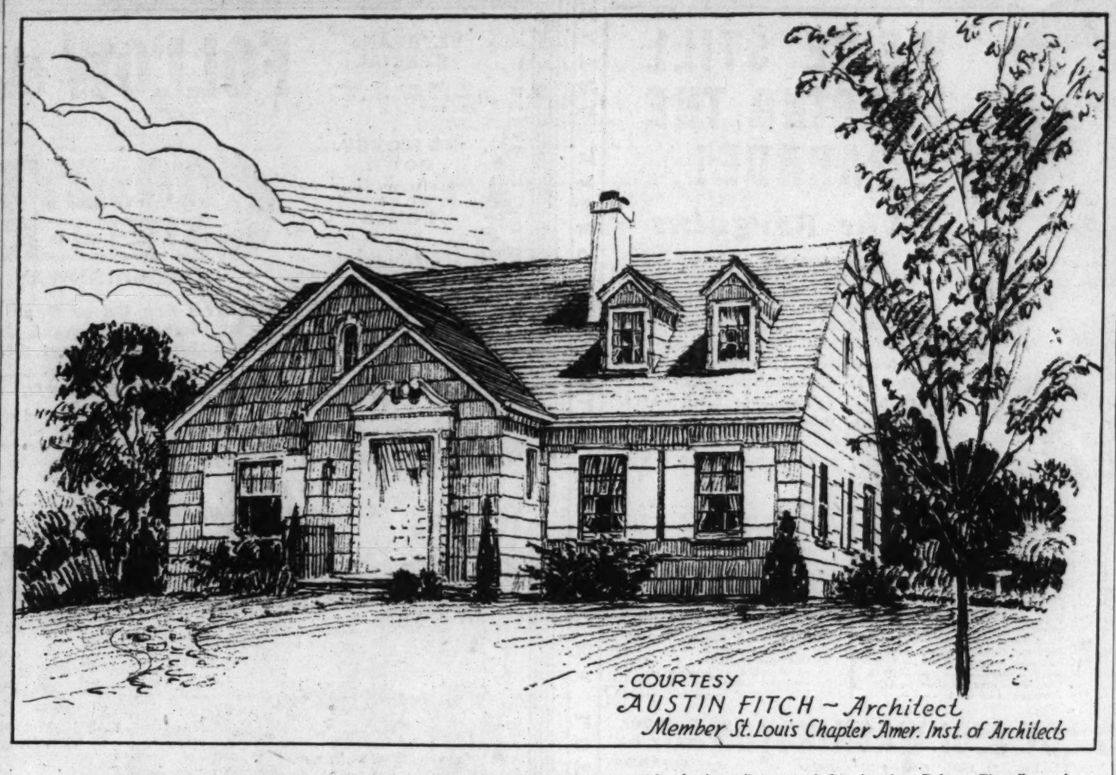
Distributors Lease Building.

Wholesale Food Distributors, Inc., of which Ralph M. Freedman is president, D. M. Routman is vice-president and Sarah Routman is secretary, has leased the three-story building at 1426 North Broadway. It will occupy the entire three-story and basement building containing approximately 10,000 square feet. The concern's main office at the present time is in East St. Louis, Ill. Cornet & Zeibig represented both parties in this transaction.

Take Quarters in New Building.

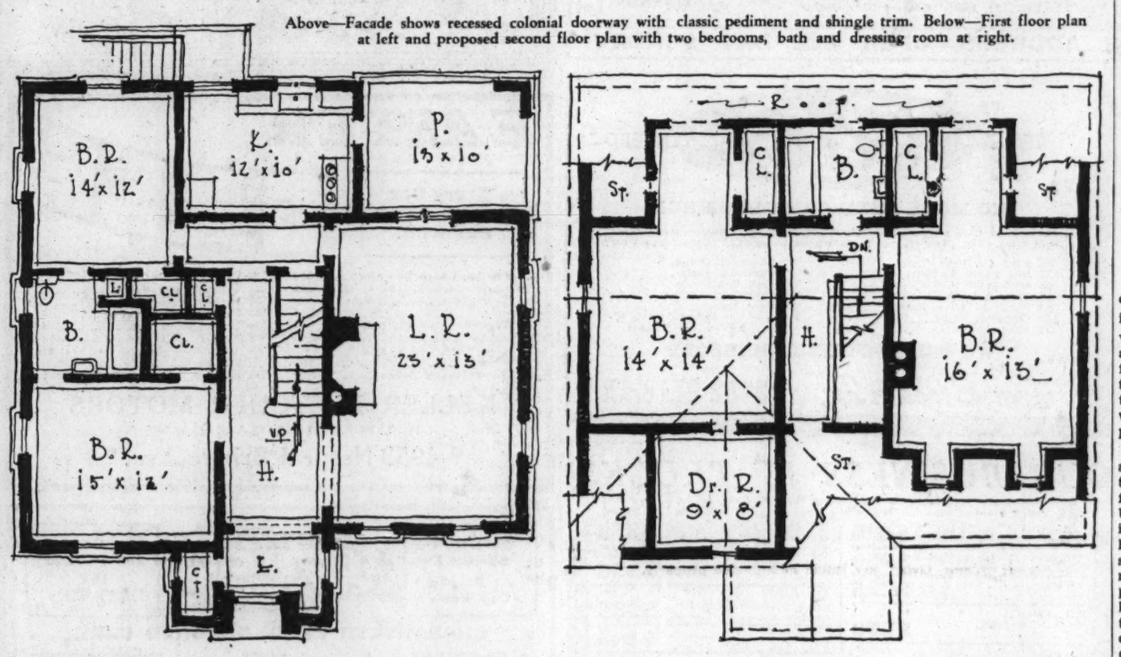
The Martin H. Moder Contracting Co. and the Syl Nahlik Realty Co. will each occupy an office in a new building a mile north of House Springs. The real estate company, of which Syl Nahlik is the head, will conduct a general real estate business, specializing in the sale and exchange of farms, acreage and all types of suburban property.

Colonial Type in Silver-Gray Shingle



COURTESY
AUSTIN FITCH ~ Architect
Member St. Louis Chapter Amer. Inst. of Architects

Above—Facade shows recessed colonial doorway with classic pediment and shingle trim. Below—First floor plan at left and proposed second floor plan with two bedrooms, bath and dressing room at right.



Adapted From Colonial and Cape Cod This House Combines Most Interesting Features of Each Type.

THIS week's house is a combination of two types of architecture usually chosen by the home builder who wants a conservative design. The architect in planning the house has retained the best details of both types. The Cape Cod influence manifests itself in the shingled exterior, the dormers and general rectangular plan; the details of the doorway, shutters and central hall and interior are Colonial.

Much thought and careful planning have gone into this small house. There is a certain balance and repose which the layman feels even though he does not always understand what bring them about.

The silver-gray shingles which lend such an attractive weathered air to the house are 26-inch singles laid 12 inches to the weather. The horizontal line of the shingle has been planned to coincide with the horizontal line of window heads and door frame, doing away with piecing and half shingles about these openings. A trim of smaller shingles about the dooway adds to the interest of this major detail.

THE doorway is a beautiful example of the classic simplicity of the Colonial with its pediment and the well balanced panels of the door. A wrought iron handrail on either side of the two shallow steps leads to the entrance. The door itself is deeply recessed. Window trim, blinds and doorway have been painted a light cream.

The interior of the house has true Colonial feeling and is planned about a central hall. As it has been planned for first floor living there are two bedrooms with connecting bath on one side of the hall with the living room on the other side. There is no dining room and the breakfast room has been intentionally omitted in favor of the screened porch which opens off the living room. This dining porch, floored with one-inch thick sawed stone flagging fills all the requirements and has the additional charm of al fresco dining. It is framed with rose lattices and is used during the greater part of the year. During the cold weather one end of the dining room does duty and the kitchen is often used.

GREAT care has been taken to make this room look as little like a kitchen as possible. It is larger than most present-day kitchens and one corner only is used as work space leaving the rest free. The distance between the living room, porch and kitchen is very short and therefore quite convenient.

There is ample closet space on the first floor. A coat closet has been placed in the gabled entrance and both bedrooms are well provided. A linen closet has been placed in the bathroom and a hall closet may be used as a kitchen annex for supplies. A cleverly designed mail slot opening inside has been placed in the niche at the right side of the entry.

The interior gives particular attention to Colonial detail. The fireplace in the living room is Colonial with wood panelling above which reaches the cornice. The stairway has the white spindles and dark handrail of the best Colonial period. Walls and woodwork have been painted throughout. The bath is tile.

THE second floor is unfinished but has been planned to provide two additional bedrooms and a bath. The eaves furnish ample closet and storage space. The second bath has been carefully placed to take advantage of the kitchen plumbing and is within easy access of both bedrooms. Two dormers in the east bedroom give the room three exposures. The west bedroom has a large dressing room in the gable.

There is a heating plant and a laundry in the basement and room for a future rathskeller.

The house faces south and was built for Mr. Thomas Harmon. It is located on the river bluffs near the Belleville road. Its total cubage is 31,000 feet and the approximate cost, including the porch, is 24 cents per cubic foot. The furnace is arranged for future air conditioning and the house is completely insulated. The central chimney is of brick painted gray to harmonize with the exterior and the roof is shingled. Construction is concrete block.

The architect who planned the house is Associate Professor of architectual construction at the School of Architecture, Washington University.

FOR BETTER LIVING

Hardware to the homebuilder is something more than just hinges, door knobs and bolts. Houses must have character and hardware has its share of instilling it. If your home is to be of Colonial type you will want to retain the traditional "H" and "HL" hinges. Latches and bolts that look for all the world like the old handwrought article are availabe.

Where a door is heavy and is opened and closed hundreds of times daily a hinge with ball bearings has been put on the market which insures ease of operation and smooth opening and closing. These hinges, by the way, are bronze and are unaffected by the weather.

• • •

Don't tear your hair when the careless motorist instead of stopping at the walk pulls up anywhere and tramps blissfully over the little spears of green that you are coaxing into being in that worn spot. A concrete curb walk from six to 18 inches in width will prevent this and will make it possible to get indoors without tracking rainy day mud and soil into the house.

• • •

Lighting effects are now being installed in many private gardens, so that they may be enjoyed both day and evening. Such effects should be well con ealed and the source of the light should be out of view. A beam thrown on a particularly lovely flowering bush, or group of flowers, or on a statute over a pool, make delightful pictures from the house windows. It should not be overdone, however, for gardens should retain their intimate feeling and avoid the character of public amusement parks, so no attempt should be made at general illumination. Lights should be so arranged that the various parts of the garden can be illuminated in their loveliest season.

• • •

To many of us the idea of going up or down a few steps to enter a room is intriguing, but be careful where they are located and be sure there is more than one step. Do not change floor levels between rooms where things must be carried, as, for example, between the kitchen or pantry and dining room. One step frequently will not be noticed and will cause many a fall; have at least two risers and then you are fairly safe, for the difference in levels between the two rooms will be sufficiently great to attract attention and make one careful of the steps. And don't put such steps in dark places; if one can't see clearly there will surely be trouble.

• • •

Home-makers will be very interested in the new mixing bowl which has just been placed on the market. It is made of aluminum, has a stainless finish and a convenient spring type handle which makes it slip proof. Best of all, it has a pouring lip which assures all the batter finding its way into the cake tins.

Many of the hardy annuals should go into the ground as soon as it is workable. Zinnias, petunias, salvias and marigolds are a few for early seeding.

To Do the Job For Less Money
Get Our Prices on Building Materials
Used lumber, all sizes, at a big saving, brick, I-beams, posts, lintels, for construction work, boilers and radiators for heating plants, also plumbing supplies.
ST. LOUIS IRON & SUPPLY CO.
S. E. Cor. 16th and Clark GAr. 9058

We Design, Build and Finance
4½-5% LOANS
3-5 Year Term or FHA Plan
CONSULT US BEFORE BUILDING
Sketches and Cost Submitted
Moresi-Nauman O'Neill Co.
FRanklin 4242 2700 N. Grand

ABOUT Mortgages
Why worry about them? Clean up all the mortgages on your home and retire them once and for all with a Federal Housing Single Mortgage loan—up to 80% of property value—up to 20 years to repay—low rates—easy monthly payments include everything. If you live in St. Louis or St. Louis County see us for more information.
Industrial Bank & Trust Co. 8th & Washington
Member Federal Deposit Insurance Corp.

Questions Before the House

Q. Do you have any suggestions about what to do to improve the appearance of a gas stove that has gone shabby? I have scrubbed mine but nothing seems to help.
MRS. M.

A. There are a number of black fire resistant stove enamels on the market that will do the job for you. Have the surface clean and free of any grease. Two coats of this enamel over the surface of the stove, including the back and ventilating pipes, will improve the appearance and give a lasting finish.

• • •

Q. I want to make a whitewash mixture that will stand the weather. Do you have any recipes?
HOME OWNER.

A. The best whitewash for any class of work is made as follows: Soak 10 pounds of casein in four gallons hot water until soft. Dissolve six pounds of trisodium phosphate in two gallons of water, add to the first solution and stir to dissolve the casein. Make a smooth cream of 25 pounds of whiting and 50 pounds of hydrated lime in seven gallons of water. When the solutions are cold, add the first slowly to the second, stirring constantly. Just before using add slowly three gallons of cold water in which five pints of formaldehyde have been dissolved, stirring vigorously. Make no more of this than can be used in one day.

• • •

Q. Do you recommend outside enamel rather than paint for windows and garage doors? Also, in painting window frames before putting, should the paint be dry? Should putty be hard before painting? H. J., Webster Groves.

A. In view of the higher cost of enamel, there is nothing particular gained. A good house paint will do. When, after a year or two it loses its gloss, give it a coat of spar varnish.

The paint should dry before applying the putty. Putty need not harden completely before being painted.

• • •

Q. I own a frame house in the county which has had four paintings in five years. The paint looks very well to begin with and after a short time it begins to peel and flake off. I have always heard that a paint job should last at least three years. Is this true? Also, what is the best time of year for painting? BRENTWOOD.

A. A good paint job should last at least four years or longer so there is some very definite cause for the peeling off of the paint. Usually this is caused by moisture in the wood. It may be that the house was painted in the damp season or at a time when the wood was not quite dry. A house should be painted only after several dry days have passed and then only late in the morning in order that the dampness of the night may have dried out. Use a high quality house paint and have it put on by a painter who is thoroughly reliable and knows his business.

• • •

Q. My house is an English house with cement stucco and exposed timbers. Just recently I noticed that the stucco has bad dark brown stains. Are these stains from the wood or from the copper flashings and how can they be removed?
E. J. M., University City.

A. The discoloration which you notice may be from a stain finish of the wood or from natural wood gums. Stains from the copper drip would be green. A stain of this kind cannot be removed. The only remedy is through painting.

• • •

Q. I have an opportunity of buying a bungalow of which the roof is in bad shape. Can you suggest materials for reroofing? C. W.

A. If the rafters are still in good condition a new roof can be laid on top of the old one. If the old roof is of wood shingles it should be flattened. Curled shingles should be split, loose ones nailed down and missing ones replaced. Your new roof may be wood or prepared shingles of which there are a great many reliable kinds on the market. Your roofer can give you estimates and furnish you with samples.

• • •

Q. The front door of my home shows bad patches of varnish. Is it possible to remove the varnish by any other way than using sandpaper? R. C., North Grand Ave.

A. To remove varnish use sandpaper, using a coarse grade at first and then a finer grade. Where the surface is flat a scraper may be used and if you are skillful you might try discarded safety razor blades.

Consider Cellar Steps for Safety

Cellar stairs are frequently given little or no consideration. If it is necessary to duck going up or down, that is just too bad, but the stairs go in that way just the same. If a 10 or 12 inch rise from one step to the next must be used to get the stairway in, that also is just too bad, but in they go, in spite of the fact that probably more heavy loads are carried up the cellar stairs than any other. In many cases no railings are provided, and the treads, or steps, are made of any kind of leftover planks that may be around.

• • •

Cellar stars need not be well finished like the main stairs, but they should have just as much consideration as far as safety and usability is concerned. The head room should be adequate; the height of the rise should be not over 8 inches; the treads should be sturdy and wide enough for full bearing for a good-sized foot; a strong railing should be provided from top to bottom, and not cut off at the floor line; the width should be not less than 2 feet 6 inches in the clear, and preferably 3 feet; if winders are used, there should be no more than two diagonal steps to a 90-degree turn.

• • •

A refinement that is of little extra expense and which will be greatly appreciated by those who have to go up and down—particularly up—is to tip the treads, so that front edge is about one-eighth to one-fourth of an inch higher than the rear edge. This gives the user a pitch forward in going up and makes it much easier going, especially if he has his arms full.

Garden Wall

A garden without a wall is only half a garden. It need not be a brick wall or a stone or concrete wall, for a living wall of evergreens or some hedge shrub will serve admirably. But something there should be to shut out the world and form a background for flowers. If the garden is small, the wall can be kept low so as not to shade it too much, but even a low wall gives a feeling of privacy that is necessary for the read enjoyment of a garden.

TOP SOIL
WELL ROTTED CATTLE MANURE
$1.00 a hundred lbs. or by the Ton
MISSOURI LANDSCAPING CO.
975 N. North & South Rd. CA. 6621

THE SEAL OF GOOD HEALTH
HOT WATER AND SOAPSUDS
rent a GAS WATER HEATER
for a few cents a day
"Get the most out of life"
Trade in your old water heater
See your Plumber-Dealer
The Laclede Gas Light Co.
CEntral 3800
Olive at Eleventh
(19-36)

POPEYE
Leads the Array of Laugh Bringers Pictured Every Day in the POST-DISPATCH



ATTRACTIVE COLONIAL HOME IN KIRKWOOD
If you seek the peace of suburban life with 50 oaks to shade you and a garden to bring you joy, then you'll find 661 East Monroe ideal. The location is perfect and the house sets on an artistically landscaped lot 400 feet deep with 150 feet of frontage. It is a red brick colonial with slate roof and copper guttering with oil burner and hot-water heat. The first floor has a library, living room, dining room, kitchen, 2 sunrooms and a lavatory. Two tile baths, 4 master bedrooms, 2 sleeping porches are on the second; 3 bedrooms and a bath on the third. The two-car garage has gardner's quarters, and a garden house adjoins the garden. For inspection inquire at the
KIRKWOOD FEDERAL SAVINGS & LOAN ASSOCIATION 229 N. Kirkwood Call Kl. 0

PART FIVE

Grand Opera Review

Plans Made to Broadca... Night—J. Roy Sto... ington U. Coach, t... day Evening.

A BROADCAST of part ... Municipal Auditorium ... broadcasts six evening ... Post-Dispatch's sports staff, ... Washington U. football tean...

The opera broadcast, sch... on KSD from 10 to 11 ... Thursday night, will be carri... the country-wide WEAF ne... through KSD's facilities, fro... to 11:00. It will cover th... part of the third act of "La ... ata," and most of the fourt... as performed in the Mu... ditorium by the St. Louis ... Opera Company. Artists ca... leading roles in the perfor... include Mario Chamlee, the ... Edith Mason, the soprano; ... Sanborn, Carlo Morelli and ... vico Oliviero.

In addition, from 10:15 to ... next Saturday night, KSD ... broadcast the reception in ... nection with the Opera Ball ... Opera House of the Mu... Auditorium. KSD will have ... crophone in the foyer and o... the stage where St. Louisan... be introduced to Lily Pons, ... Metropolitan Opera. It is ... sible that Miss Pons, Ge... Papi, the conductor, and ... opera artists may speak duri... broadcast.

Starting next Tuesday, the ... reviews by Stockton and C... are scheduled on KSD ... 6:30 to 6:45 p. m. Tuesday th... Saturday and at either 9 or 9... m. Sundays. There will be no ... day broadcast in this series. ... schedule will be maintained ... April 26, when it will be ch... to 9:15 p. m. Tuesday through ... urday.

Conzelman, a native of St. ... attended McKinley High S... and Washington University, ... has played football, baseball, ... ketball, and in the boxing ... the middleweight chan... ship at the Great Lakes Nava... tion. He was quarterback o... eam that won the Rose Bowl ... in 1918.

Subsequently he played ... at Washington and in the ... eague, where he was picked a... most valuable player in the cit... He also was a professional base... player, managing the Rock Isl... team in the Mississippi Va... League in 1922. He has been ... football coach at Washington ... versity since 1932.

Stockton began his news... work with the Republic more ... 20 years ago, and has been with ... Post-Dispatch since 1917. He ... overed world series since 1921 ... has seen the Cardinals win ... pennants and three world c... ampionships. He also was with ... Browns as Post-Dispatch c... spondent when the Browns al... won the American League pen... in 1922.

Tuesday, from 11:40 a. m. ... 12:10 noon, KSD will broadca... description of the baseball pa... Pick-ups for the broadcast wi... at the Statler Hotel on Washin... boulevard.

Baseball scores will be broad... by KSD at 2, 2:30, 4, 4:30 and ... p. m. weekdays and at 2, 2:... 4:30 and 5 p. m. Sunday.

• • •

Frank Fay Opens Own Series on KSD Saturday

FRANK FAY, whose come... as a comedian and entert... on the Rudy Vallee pro... has been one of the interestin... velopments of the past few mo... will start his own series under ... title, "Frank Fay Callin'," ... o'clock next Saturday night ... KSD. His program will rep... that of Rubinoff. Fay will be ... own announcer, comment... singer, comedian and maste... ceremonies, with Eddie Kay ... his orchestra supplying the m...

Another of the Junior Le... Amateur shows will be carried ... KSD at 4:30 Wednesday afternoon.

The St. Louis Grand Opera ... season this month will be discu... on KSD at 6:05 this evening.

A talk on "The Importance ... Jury Service," by Rodney M. ... child, is set for 6:45 p. m. Tues... on KSD.

Jessica Dragonette is sin... again in KSD's concerts at 7 o'c... Friday night.

The first performance of an ... Cantata by Lily Strickland ... be broadcast by KSD at 1 p... today.

Mrs. Richard Mansfield and ... Howard are billed for Ted H... merstein's Music Hall on KSD ... morrow night.

• • •

Ceremonies at the start of ... Philadelphia Symphony Orches... country-wide tour will be desc... at 11:45 tomorrow morning on ... WEAF net. There will be ... talks by Mayor Wilson of P... delphia and Leopold Stokow... conductor of the orchestra, a... dog mascot will be presente... Stokowski by a women's com... tee. The orchestra will trave... its air-conditioned train, which ... been equipped for use as ... quarters. (Probably on KSD ...

• • •

Lee Tracy and Fay Wray ... movie actors, will play the lea... roles in "Shore Leave" in the ... Theater tomorrow night.

RADIO SECTION — ST. LOUIS POST-DISPATCH — AUTO SECTION

PART FIVE — ST. LOUIS; SUNDAY MORNING, APRIL 12, 1936. — PAGES 1—4E.

sider Cellar Steps for Safety

r stairs are frequently given or no consideration. If it is ary to duck going up or down, just too bad, but the stairs hat way just the same. If a 2 inch rise from one step to xt must be used to get the ay in, that also is just too ut in they go, in spite of the st probably more heavy loads ried up the cellar stairs than ther. In many cases no rail- re provided, and the treads, ps, are made of any kind of r planks that may be around.

* * *

ar stars need not be well d like the main stairs, but hould have just as much con- tion as far as safety and use- ss concerned. The head room l be adequate; the height of e should be not over 8 inches. reads should be sturdy and enough for full bearing for a ized foot; a strong railing l be provided from top to bot- and not cut off at the floor the width should be not less 2 feet 6 inches in the clear, preferably 3 feet; if winders sed, there should be no more two diagonal steps to a 90- e turn.

* * *

refinement that is of little expense and which will be ly appreciated by those who to go up and down—particu- up—is to tip the treads, so front edge is about one-eighth e-fourth of an inch higher than ear edge. This gives the user ch forward in going up and s it much easier going, espe- if he has his arms full.

Garden Wall

garden without a wall is only a garden. It need not be a wall or a stone or concrete for a living wall of evergreens me hedge shrub will serve ad- bly. But something there ld be to shut out the world and a background for flowers. If arden is small, the wall can be low so as not to shade it to h, but even a low wall gives ng of privacy that is necessary he read enjoyment of a garden.

then a finer grade. Where the ce is flat a scraper may be and if you are skillful you t try discarded safety razor es.

TOP SOIL
WELL ROTTED CATTLE MANURE
$1.00 a hundred lbs. or by the Ton
MISSOURI LANDSCAPING CO.
7575 N. North & South Rd. CA. 0621

THE SEAL OF GOOD HEALTH
HOT WATER AND SOAPSUDS
GAS WATER HEATER
for a few cents a day
"Get the most out of Life"
Trade in your old water heater
See your Plumber-Dealer
The Laclede Gas Light Co.
CEntral 3800
Olive at Eleventh
(19-36)

POPEYE
Leads the Array of Laugh Bringers Pictured Every Day in the POST-DISPATCH

HOME IN KIRKWOOD
On 50 oaks to shade you and a garden Monroe ideal. The location is perfect aped lot 400 feet deep with 150 feet slate roof and copper guttering with loor has a library, living room, dining Two tile baths, 4 master bedrooms rooms and a bath on the third. ed a garden house adjoins the garden.
LOAN ASSOCIATION 229 N. Kirkwood Call Kl.

Grand Opera and Sports Reviews Featured on KSD

Plans Made to Broadcast Part of "La Traviata" Thursday Night—J. Roy Stockton and James Conzelman, Washington U. Coach, to Start Sports Programs Next Tuesday Evening.

A BROADCAST of part of the opera, "La Traviata," from the Municipal Auditorium Thursday night, and a new series of sports broadcasts six evenings a week by J. Roy Stockton, of the Post-Dispatch's sports staff, and James G. Conzelman, coach of the Washington U. football team, will be features on KSD this week.

The opera broadcast, scheduled on KSD from 10 to 11 o'clock Thursday night, will be carried by the country-wide WEAF network, through KSD's facilities, from 10:15 to 11:00. It will cover the last part of the third act of "La Traviata," and most of the fourth act, as performed in the Municipal Auditorium by the St. Louis Grand Opera Company. Artists cast for leading roles in the performance include Mario Chamlee, the tenor; Edith Mason, the soprano; Hazel Sanborn, Carlo Morelli and Ludovico Oliviero.

In addition, from 10:15 to 10:45 next Saturday night, KSD will broadcast the reception in connection with the Opera Ball in the Opera House of the Municipal Auditorium. KSD will have a microphone in the foyer and one on the stage where St. Louisans will be introduced to Lily Pons, of the Metropolitan Opera. It is possible that Miss Pons, Gennaro Papi, the conductor, and other opera artists may speak during the broadcast.

Starting next Tuesday, the sports reviews by Stockton and Conzelman are scheduled on KSD from 6:30 to 6:45 p. m. Tuesday through Saturday and at either 9 or 9:05 p. m. Sundays. There will be no Monday broadcast in this series. This schedule will be maintained until April 26, when it will be changed to 9:15 p. m. Tuesday through Saturday.

Conzelman, a native of St. Louis, attended McKinley High School and Washington University. He has played football, baseball and basketball, and in the boxing ring was the middleweight champion-ship at the Great Lakes Naval Station. He was quarterback on the team that won the Rose Bowl game in 1918.

Subsequently he played football at Washington and in the pro league, where he was picked as the most valuable player in the circuit. He also was a professional baseball player, managing the Rock Island team in the Mississippi Valley League in 1922. He has been head football coach at Washington University since 1932.

Stockton began his newspaper work with the Republic more than 30 years ago, and has been with the Post-Dispatch since 1917. He has covered world series since 1921 and has seen the Cardinals win five pennants and three world championships. He also was with the Browns as Post-Dispatch correspondent when the Browns almost won the American League pennant in 1922.

Tuesday, from 11:40 a. m. until 12:10 noon, KSD will broadcast a description of the baseball parade. Pick-ups for the broadcast will be at the Statler Hotel on Washington Boulevard.

Baseball scores will be broadcast by KSD at 2, 2:30, 4, 4:30 and 5:15 p. m. weekdays and at 2, 2:30, 4, 4:30 and 5 p. m. Sunday.

* * *

Frank Fay Opens Own Series on KSD Saturday

FRANK FAY, whose comeback as a comedian and entertainer on the Rudy Vallee program has been one of the interesting developments of the past few months, will start his own series under the title, "Frank Fay Callin'," at 8 o'clock next Saturday night on KSD. His program will replace that of Rubinoff. Fay will be his own announcer, commentator, singer, comedian and master of ceremonies, with Eddie Kay and his orchestra supplying the music. Another of the Junior League Amateur shows will be carried by KSD at 4:30 Wednesday afternoon.

The St. Louis Grand Opera Co.'s season this month will be discussed on KSD at 6:05 this evening.

A talk on "The Importance of Safety Service," by Rodney M. Fairchild, is set for 6:45 p. m. Tuesday on KSD.

Jessica Dragonette is singing again in KSD's concerts at 7 o'clock Friday night.

The first performance of an Easter cantata by Lily Strickland will be broadcast by KSD at 1 p. m. today.

Mrs. Richard Mansfield and Joe Howard are billed for Ted Hammerstein's Music Hall on KSD tomorrow night.

* * *

Ceremonies at the start of the Philadelphia Symphony Orchestra's country-wide tour will be described at 11:45 tomorrow morning on the WEAF net. There will be brief talks by Mayor Wilson of Philadelphia and Leopold Stokowski, conductor of the orchestra, and a ship mascot will be presented to Stokowski by a women's committee. The orchestra will travel on a air-conditioned train, which has been equipped for use as living quarters. (Probably on KSD.)

* * *

Lee Tracy and Fay Wray, the movie actors, will play the leading roles in "Shore Leave" in the Radio Guild hour tomorrow night.



MARINA SCHUBERT, WHO got her first big radio chance by substituting on one of Bing Crosby's KSD programs for her mother, Nina Koshetz, the famous Russian soprano. Now she has a contract to sing frequently on Crosby's broadcasts.

Public Discussions, Informative Talks

TODAY.

DISCUSSION by members of the faculty of Northwestern University, Chicago—9 a. m. on WGN.

University of Chicago Round Table—11:30 a. m. on WMAQ.

News comment from England: Aylmer Vallance, editor of the London News Chronicle—11:45 a. m. on CBS net.

MONDAY.

American Education Forum—1 p. m. on WEAF net.

Washington University educational series—1:45 p. m. on KSD.

Congressman John J. Boylan, Democrat of New York: "Thomas Jefferson"—6:15 p. m., on WJZ net.

President Roosevelt: Address before the Young Democrats of Maryland—9:30 p. m. on KSD, KMOX and WEAF, WJZ, CBS and Mutual networks.

TUESDAY.

Washington University educational series—1:45 p. m. on KSD.

You and Your Government: William Y. Elliott, Professor of Government at Harvard: "Getting a New Constitution"—6:45 p. m. on WEAF net.

Congressman William M. Colmer, Democrat, of Mississippi: "Neutrality," 7:15 p. m. on CBS net.

Former Senator James A. Reed: "Shall We Have Constitutional Liberty or Dictatorship?" Address at dinner of the Lawyers' Association at Kansas City, Mo.—8:30 p. m. on WJZ net. (Probably on KWK.)

Secretary of State Cordell Hull and Dr. Leo S. Rowe, director-general of the Pan-American Union—9 p. m. on WJZ net.

Herbert M. Morrison, member of Parliament: "International Complications and the Road to Peace"—9:45 p. m. on CBS net.

WEDNESDAY.

National Congress of Parents and Teachers—1:30 p. m. on WJZ net.

Washington University's educational series—1:45 p. m. on KSD.

"Catholic Education," the Rev. A. J. Hogan, S. J., president of Fordham University—8:30 p. m. on WJZ net. (Probably on KWK.)

THURSDAY.

Addresses by President Roosevelt and Interior Secretary Harold L. Ickes at the laying of the cornerstone of the new Department of the Interior building in Washington—10 a. m. on WJZ and CBS nets.

Washington University educational series—1:45 p. m. on KSD.

America's Town Meeting: "Will the Machine Dominate the Man?" Ralph Bordodi author of "This Ugly Civilization"; Herman H. Lind, general manager of the National Machine Tool Builders' Association, and Walter Rautenstrauch, professor of industrial engineering at Columbia University, and Frank Finney, a New York advertising man—8:30 p. m. on WJZ net.

Representative Florence P. Kahn, Republican, of California, address on taxation under the title, "Unto the Third and Fourth Generations"—9:45 p. m. on CBS net.

FRIDAY.

Washington University educational series—1:45 p. m. on KSD.

Congress Speaks—4 p. m. on WEAF net.

Congressman Thomas L. Blanton, Democrat, of Texas: "Washington, the National Seat of Government, and Communizing Schools of the United States"—9:45 p. m. on CBS net.

SATURDAY.

Debate on the Robinson-Patman anti-chain stores bill: Congressman Wright Patman, Democrat, of Texas, and Charles Wesley Dunn, general counsel for the Associated Grocery Manufacturers of America, Inc., 9:45 p. m. on CBS net.

Radio Programs for Today

ON KSD

News Broadcasts—4:30, 6:00 and 10:30 p. m.
Weather Reports—9:14 p. m.
Time—At intervals, in breaks between programs.

ST. LOUIS stations broadcast on the following channels: KSD, 550 kc.; W9XPD, 31.6 megacycles or 31,000 kilocycles; KWK, 1350 kc.; KMOX, 1090 kc.; WIL, 1200 kc.; WEW, 760 kc.; KFUO, 550 kc.; KSD in the WEAF network; KWK in the WJZ network, and KMOX in the CBS chain. W9XPD will broadcast networks and KSD studio programs all day long, except from 9:15 to 10 p. m.

Regular American broadcasts and short-wave programs, scheduled for today, include:

6:00 a. m. KFUO—Sunrise service. Rev. L. Meyer, Music. KMOX—Service from Soldier's Field in Chicago. WJZ Chain—Easter Sunrise Service, from Mt. Roosevelt, Oklahoma, in Wichita Mountains near Lawton; Tenth Annual; 20,000 from 59 Oklahoma cities and towns taking part in music and pageantry; Rev. A. M. Wallock, the founder, directing.
6:30 KMOX—Elsie Thompson, organist.
7:00 KWK—Grand Canyon Easter Sunrise Service. KMOX—Easter Service from Hollywood Bowl.
7:30 KWK — Tone Pictures, soloist and instrumentalists. WLW (700) — Church Forum. WEAF Chain—Sunrise Service from Mt. Helix, near San Diego.
8:00 KWK — Children's Hour; Milton Cross, director. WEAF Chain — Mexican Marimba orchestra. WGN (720)—Concert. KMOX — Los Angeles Philharmonic concert. W9XPD (31.6 meg.)—Mexican Marimba orchestra. HAS-3, Budapest (15.37 meg.) — Magyar orchestra.
8:30 WIL—Church service. KFUO—Pilgrim Lutheran service; "Is Easter Essential to Christian Faith?" Rev. Alfred Doerfler; music. KMOX—Broadcast from Rome. St. John's Lateran Choir. WEAF Chain—Concert ensemble.
9:00 WEAF Chain and W9XPD—Pulpit of the Air; "Love's Victory," Dr. S. Parkes Cadman, speaker; choristers. KMOX—Church of the Air, Rev. William B. Lampe, Presbyterian Church. WIL—Serenaders. KWK—Bible Auditorium. WEW—High mass from College Church.

WIL 9-9:30 A. M.
Every Morning
"SUNSHINE SERENADERS"
LET US PUT SUNSHINE IN YOUR HOME
Adv.

9:15 KWK—Southernaires, male quartet.
9:30 KWK—Music. KMOX—Press news. Beethoven Sonata. WIL—Jerre Cammack, organist. KFUO—Biblical drama, "Christ, the Savior of the World." WEAF Chain—Discussion of the International Music Educators' Conference at Prague, by Mme. Olga Samaroff-Stokowski. Try WBBM (770), WMAQ (670) or WDAF (610). W9XPD (31.6 meg.)—Cheyney State Teachers' College Choir.
9:45 KWK—Musical Varieties. WIL—Harliemanio. WEAF Chain—Sunrise service from Honolulu.
10:00 KMOX—Dorothy Godwin. Book review. WLW (700) — Press News. KWK—Old Philosopher. KFUO—Bible study, "Christ Lives," Rev. Alfred Doerfler. WIL — Radio vaudeville hour. WEAF Chain and W9XPD—Press news; Ward and Muzzy, piano duo.
10:15 WEAF Chain and W9XPD—Peerless Trio. KWK—Neighbor Nell. KMOX—Reflections. WEW—Motor Mission.
10:30 WMAQ (670), WOW (590)—Maj. Bowes' Capitol Family program; Waldo Mayo, conductor and violinist; Joey Nash, tenor; Roy Campbell's orchestra; Three Majors; Nicholas Cosentino, tenor; Helen Alexander, soprano. KMOX—Salt Lake Tabernacle Choir and organ. KWK—Broadcast from Germany: Easter songs by Chamber Choir of the Reichs Rundfunk Gesellschaft and orchestra, Hans Georg Goerner conducting; Hildegard Ermann, soprano; Reinhold Guther, tenor, and Hans Hartwig, soloists. WEW—Morning Musical.
10:45 KFUO — Pilgrim Church service.
10:59 KWK—Arlington Time Signal.
11:00 KWK — Amateur program. WLW (700) — Cadle Tabernacle Choir. WIL—King's music. WJZ Chain—American Pageant of Youth. KMOX — Exploring America with "Carveth Wells." WEW — High Mass.
11:15 WIL — Third Baptist Church.
11:30 WEAF Chain and W9XPD (31.6 meg.) — New York City's Easter Parade. KWK—Radio City Music Hall concert; Symphony Orchestra with Father Finn and the Paulist Choristers and Edwina Eustis, contralto.
Kamenoi Ostrow — — Rubinstein
Occasional Overture — — Handel
Victoria Fugue — — — Dubois
Brother Ass and St. Francis — Fr. Finn
Siegfried Paraphrase — Wilhelmj-Wagner
Paschal Suite — — — — Fr. Finn
KMOX — June and Jerry. CBS Chain—Romany Trail.
11:45 KMOX — "Sweet Melodies," Nancy Nelson; piano duo. CBS Chain—Broadcast from London; speaker, Aylmer Vallance, editor. WEAF Chain—Road to Romany.
12:00 WEAF Chain and W9XPD—Road to Romany. KMOX—Church of the Air, Rev. Joseph M. Carrigan. WGN (720)—Alice Blue, pianist. WIL—Songs of Yesterday. KFUO—Pilgrim Gospel Singers.
12:15 WIL—Today's styles. WGN (720) —String ensemble. WEAF Chain and W9XPD (31.6) — Fisk Jubilee Singers and Choir.
12:30 KFUO—Lutheran hour; message. Prof. Walter A. Maier, male chorus.
KWK—National Youth Conference; "Is There an Answer to War?" Dr. Daniel Poling; male quartet. WLW (700)—Lutheran program. WIL—Merrymakers. WGN (720) — Serenade. WMAQ (670)—While the City Sleeps. KMOX—"Poet's Gold," with David Ross.
12:45 KMOX — Russell Brown, singer. CBS Chain—Kaltenborn Edits the News. WSM (650)—Golden Strings.
1:00 KSD—EASTER CANTATA BY LILY STRICKLAND; RICHARD LEIBER, ORGANIST. KWK—Magic Key. The Philadelphia Orchestra conducted by Leopold Stokowski, from the Academy of Music, Philadelphia; Milton J. Cross, master of ceremonies. WLW (700)—String Ensemble. WGN (720)—The Lamplighter. WIL—Tuning Around. KMOX—Musical Matinee.
1:15 WGN (720)—Howard Colf, violinist.
1:25 KSD—"THE LISTENING POST."
1:30 KSD — "THE LITTLE RED SCHOOL HOUSE IN GOLDEN VALLEY," Prof. Beasley, the School Master. WEAF Chain and W9XPD (31.6) — Peter Absolute, sketch. WGN (720), WLW (700), Smoke Dreams. KMOX—Jose Manzanares' orchestra. WIL—Songs for Children.
1:45 WIL—Organ recital. WGN (720) —Baseball game.
2:00 KSD—HARRY RESER'S ORCHESTRA and Lynne Gordon, soloist. (Last program.) WIL — Melodies. KWK—"Your English," drama and string ensemble. KMOX—Philharmonic Symphony orchestra, Hans Lange, conducting. Soloist, Nathan Milstein, violinist. Four Fantasias from "Three, Four and Five Part Fantasias for Strings," Purcell: Three-Part Fantasia No. 1; Four-Part Fantasia No. 2; Four-Part Fantasia No. 3; Fantasia in One Note (Five Parts); Two Symphonic Sketches, Otto Luening; Concerto in A minor, Carl Goldmark; Symphony No. 5 in E minor from the "New World," Dvorak.
2:15 WIL—"Do You Believe in Ghosts?"
KWK—Joe Venuti's orchestra.
2:30 KSD — BASEBALL SCORES; Ed Younger's Monutaineers; Francis Adair, soprano; Fields and Hall; orchestra. WJZ—Treasure Chest. KWK—Irving Rose's Music.
2:45 WJZ Chain — Henry Deering, pianist.
3:00 KSD — BASEBALL SCORES AND COMMUNITY FORUM, A. E. Kindervater, for 55 years active in physical education and for 34 years director of physical education in the St. Louis public schools, will forecast important topics to be discussed at the annual convention of the American Physical Education Association in St. Louis, April 15th and 18th. Another story in the series, "Behind the Scenes in Social Work," will be dramatized. Allen Clarks will sing "Little Boy Blue," by Neven; Serenade" by Toselli; "Evening Star," from Tannhauser, by Wagner, and "Tally-Ho," by Leoni. Baseball scores will be broadcast as this program ends. WEAF Chain and W9XPD (31.6 meg.)—"The Widow's Sons," sketch. KWK—Father Coughlin's "Church of the Little Flower" broadcast. WJZ Chain (760)—Vespers; "An Easter Sermon," Dr. Harry Emerson Fosdick; male quartet. WIL—Matinee Melodies. RNE, Moscow (6 meg.) — Review of the Week.
3:30 KFUO—Shut-in program, Prof. W. Arndt; music. WEAF chain (660) and W9XPD (31.6 meg.)—Noble Cain's a Capella Choir. WMAQ (670)—Curtain Time, drama. WIL—C. F. Lindsley, organist. WJZ Chain—Senator Fishface and Prof. Figgsbottle.
3:45 WIL—Today's Style. KWK—Variety program; Senator Fishface; orchestra and soloists.
4:00 KMOX — "Melodiana." Bernice Claire, soprano; Oliver Smith, tenor; Abe Lyman's orchestra. KWK — Kornienko's orchestra and Tom Terris, narrator. WIL — Tune Tinkers. WEAF Chain and W9XPD (31.6 meg.)—Pop Concert. KFUO—German program, Rev. A. H. Wessel; soloist.
4:30 BASEBALL SCORES; PRESS NEWS; Words and Music; Ruth Lyon, soprano; Charles Sears, tenor, and Larry Larsen, organist. WBBM (770)—Vivian Della Chiesa, soprano, and orchestra. KWK — Moody Institute Singers. KMOX—Frank Crummit and Julia Sanderson; Jack Shilkret's orchestra. WLW (700) — William Stoess' orchestra and tenor soloist. WIL—Petite Musicale. WENR (870)—Travel Talk by Malcolm La Parade.
4:45 WLW (700) — String Ensemble. WSM (650)—Lawrence Goodman's orchestra.
5:00 KSD—MARIE GOLUB, violinist. KMOX—Phil Spitalny's girl orchestra. W9XPD (31.6 meg.). WMAQ (670). WSM (650)—Catholic Hour. Rev. Mgr. Fulton J. Sheen; Medievalist Choir. WIL — Love Tales. KWK — Eddie Duchin's orchestra. WGN (720), WLW (700)—National Amateur Night program; Ray Perkins, master of ceremonies.
5:15 KSD—FERGUSON ENSEMBLE. WIL—Dance Time. WJZ Chain—Ralph Kirbery, soloist, and piano duo.
5:30 KSD—"JEWELS FOR TOMORROW," Poetry and orchestra music. KMOX—Smiling Ed McConnell. WJZ (670)—"City Desk," sketch. WLW (700)—"Court of Human Relations." WIL—Crazy Quilt. WGN (720)—Evensong. KWK—"Death Takes a Ride," sketch. WLS (870) —Talk on Illinois Sales Tax by S. J. Konenkamp, President of Taxpayers' Union of Illinois. WEAF Chain and W9XPD (31.6 meg.)—Lou Breese's orchestra. YV2, Caracas (5.8 meg.)—Popular music.
5:45 KSD—"TENNESSEE," the Song Stylist. KMOX—Voice of Experience. WGN (720)—String Ensemble. KWK—Sport review. GSA (6.05), GSD (11.75 meg.), GSC (9.58 meg.)—London—Laurence Holmes, baritone; Schubert songs.
6:00 KSD—PRESS NEWS. Talk about the coming Opera season. KMOX—Eddie Cantor, comedian; Sally and Bobby Breen; Parkyakarkus; Jimmy Wallington and orchestra. WIL—Stamp Collectors' program. KWK—Jack Benny, Mary Livingston, Johnny Green's orchestra and Kenny Baker, tenor. PHI, Eindhoven (11.73 meg.)—Frasram for L. S. W9XPD (31.6 meg.) and WEAF Chain—"K-7," sketch.
6:15 KSD—SPECIAL EASTER PROGRAM by the Trinity Choir. WIL—The Waltzers. WGN (720) —String ensemble.
6:30 KSD —FIRESIDE RECITAL; Sigard Nilssen, basso; Willie Morris, soprano; Frank St. Leger, composer. Sheep and Lambs — — — — Homer The Crying of Water — — — Campbell-Tipton The Smuggler — — — — — Beresford Mighty Lak' A Rose — — — — Nevin KMOX — Musical Moments. WLW (700)—Showdown Revue. WBBM (770)—Bennett Sisters, vocal trio. CBS Chain — Phil Baker; Hal Kemp's orchestra. Try WCCO (810), or WMBC (950). WIL — Highlights of Melody. KWK — "Believe It or Not" Ripley; Harriet Hillard, vocalist; Lincoln Ellsworth, polar explorer; Ozzie Nelson's orchestra.
DJC, Berlin (11.73 meg.)—Radio Play About the Wild West.
6:45 KSD—SUNSET DREAMS; MORIN SISTERS AND THE RANCH BOYS. KMOX—Hot Dates in History.
7:00 KSD — MAJ. BOWES' AMATEUR HOUR. KMOX—Lawrene and Gene Arnold and organist. WIL — Country Church. KWK—Leo Spitalny's orchestra and soloists.
7:15 WIL—Headlines of the Air. WBBM (770)—Singing Organists. KMOX —"The World Dances," Lud Gluskin's Orchestra.
7:30 WGN (720)—Sunday Evening Club. WIL—Kings Music. KMOX—"Batter Up," baseball managers and players.
7:45 WIL—Eventide Echoes. WLS (870) —Hendrik Wilhelm Van Loon. KWK —Boake Carter.
8:00 KSD—MANHATTAN MERRY-GO-ROUND; Rachel Carlay, Rodney McLennan, tenor; Men About Town Trio; Andy Sanella's orchestra. KMOX—Soloist, Frederick Jagel, tenor, and Victor Kolar's Symphony orchestra. Overture to "Oberon" — — Weber Easter Prayer from "Cavalleria Rusticana" — — Mascagni If With All Your Hearts — — — from "The Elijah" — Mendelssohn Excerpts from "Andrea Chenier" — — — — Giordano Witch's Ride from "Hansel and Gretel" — — Humperdinck Excerpts from "Air for G String" — — — — Bach Ah, Moon of My Delight from "In a Persian Garden"—Lehmann Canto de Amor — — — — Carnevali Hosannah — — — — — Granier Overture to "William Tell"—Rossini "Jesus Christ Is Risen Today" KWK—Jack Hylton's Revue; Pat O'Malley, tenor, and Alex Templeton, blind pianist. WIL—Broadway Mirror. WGN (720)—Funnybone Follies.
8:15 WIL—Music. EAQ, Madrid (9.87 meg.)—Popular music. DJC, Berlin (6.02 meg.)—Military Concert.
8:30 KSD—ALBUM OF FAMILIAR MUSIC; Frank Munn, tenor; Lucy Monroe, soprano; Bertrand Hirsch, violinist; Haenschen's concert orchestra. KWK — Walter Winchell. WGN (720)—Arthur Sears Henning, from Washington. WIL—Postal Oddities.
8:45 KWK — Paul Whiteman's Musical Varieties; The Collegians, trio; Roy Bargy, Bob Lawrence, Ramona and other soloists. WIL—Musical Globe Trotters.
9:00 KSD—MUSICAL COCKTAIL. W9XPD (31.6), WMAQ (670), WDAF (810, WHO (1000), WOW (590), WSM (650), WEAF, New York (660)—Symphony orchestra, Erno Rapee conducting; soloist, Lily Pons, soprano.

Continued on Next Page.

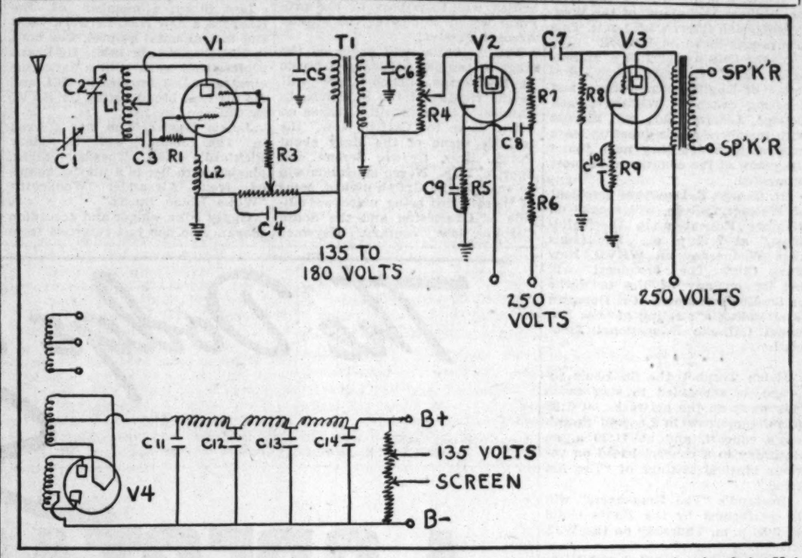
Political

PUBLIC NOTICE
Harry L. Hopkins Relief Administrator, and Henry Horner, Governor, could not have increased the Illinois Sales Tax without the help of ONE REPUBLICAN. S. J. Konenkamp, President of the Taxpayers Union of Illinois will expose the name of that Republican in a radio address over Station WLS Today. All who are opposed to the sales tax are invited to tune in and learn who saddled this infamous form of taxation on the consumers of Illinois.
LISTEN TODAY
WLS 5:30 P. M. CENTRAL TIME 6:30 P. M. EASTERN TIME

Hollis E. Suits
Family Laundry
Better and Cheaper Than Home Laundering
1517 CLARK CEntral 8177

ATTENTION!
Try REA'S TREATMENT When Others Fail
For Eczema, Dandruff & Skin Irritations.
You Will Be Pleased With Results.
Send $1.00 to St. Louis Chemical Co., 503 Holland Bldg., St. Louis, Mo.

How to Build An Ultra Short Wave Set



R 2, a 50,000-ohm potentiometer, in the above circuit, is the one in the screen circuit of the V 1 tube, with C 4 across it. R 10 is the 20,000 resistor from B plus to B minus of the power pack.

THE circuit and list of parts for building an inexpensive radio set with which to listen to the programs broadcast daily on 31.6 megacycles by W9XPD, the Post-Dispatch's ultra short wave station, are printed herewith. Anyone who is adept at radio set building should be able to construct it, or it can be built at low cost by any capable radio service man or amateur radio operator. The set can be used with the speaker of virtually any home radio by installing a simple switch and making sure that the secondary of the ultra short wave set's audio output transformer matches the speaker.

This ultra short wave set, which has an '89 type tube as a super regenerative detector and a two-stage audio amplifier, is not an untried, theoretical receiver. It works. It worked on Pershing avenue, near De Baliviere avenue. It is working now in Kirkwood, tuning in W9XPD with good volume and tone.

It is not difficult to construct. However, it is essential that all wire leads be short and that the '89 tube and the aerial coil, L-1, be properly placed in relation to tuning condensers and other parts. Also, the tap on the aerial coil must be adjusted properly.

All parts for the set may be obtained at a radio parts store, except the aerial coil, which should be wound of enameled wire — three turns one-inch in diameter. The tuner may be built on one metal chassis and the audio amplifier and power pack on another, or all three may be constructed on the one chassis.

It is worth having such an ultra short wave set, for W9XPD broadcasts a number of fine programs every day. Also, there will be important developments on the ultra short waves, including television police and facsimile broadcasting and extension of the present regular broadcast services. It should be understood that the tuning range of an ultra short wave set is only 20 to 25 miles or so, and that the radiation of ultra short waves is of such a character that reception of ultra short wave stations in other cities or foreign countries cannot be expected.

Quality parts required to build the ultra short wave tuner, audio amplifier and power pack, can be purchased for $21, including sheet steel chassis. In addition to the chassis, the parts are as follows:

L1—aerial coil; eight turns of No. 14 enameled wire, wound one inch in diameter.

L2 radio frequency choke; 2.5 millhenries.

V1 one '89 type tube.

V2 one '77 type tube.

V3 one '42 type tube.

V4 one '80 type rectifier tube.

Three tube sockets.

C1 three-plate tuning condenser.

C2 trimmer condenser (screw type).

C3 .001 condenser.

C4 .1 condenser.

C5 .005 condenser.

C6 .0003 condenser.

C7 .1 condenser (600-volt type).

C8 2.0 condenser (450-volt type).

C9 and C10 25-mfd. condensers (50-volt type).

C11, 12, 13 and 14 filter condensers (8 mfds each).

R1 250,000 ohm resistor (two watts).

R2 50,000 ohm potentiometer.

R3 250,000 ohm resistor (two watts).

R4 500,000 ohm potentiometer.

R5 3000 ohm resistor (two watts).

R6 10,000 resistor (two watts).

R7 100,000 ohm resistor (two watts).

R8 500,000 ohm resistor (two watts).

R9 400 ohm resistor (10 watts).

R10 20,000 ohm resistor with slide (50 watts).

T1 Audio transformer.

T2 Audio output transformer for '42 tube.

T3 Power transformer to deliver 100 mills current to filter and filament current for tubes.

CH1, CH2 and CH3 filter chokes to handle 100 mills.

Chassis for tuner and audio amplifier.

Chassis for power pack.

The output audio transformer should have a 7000 ohm primary to match the '42 type power tube, which is used as a pentode. Its secondary should match the coil of the speaker, which may be a magnetic, permanent magnet or dynamic type. The better the input and output audio transformers and the speaker, the better the reproduction.

If one has a power pack that will deliver up to 250 volts B current without hum or ripple, and the necessary filament current for the tubes, it may be substituted for the pack shown in the accompanying schematic drawing, saving about $9. But it will hardly be feasible to substitute an audio amplifier, as the very high gain obtained from a '57 and a '42 type tube is required.



Concert at 1 P. M. Today By Philadelphia Symphony

Stokowski to Conduct—Klemperer to Direct Broadcast From Los Angeles at 8 A. M.—N. Y. Philharmonic to Play "New World" Symphony—Jagel and Pons Soloists Tonight.

A FULL hour concert by the Philadelphia Symphony Orchestra, Leopold Stokowski conducting, will be broadcast by KWK and the WJZ network at 1 o'clock this afternoon. Stokowski has programmed three pieces by Bach, part of the third act of Wagner's "Parsifal," two ancient liturgical melodies, Tschaikowsky's "Song Without Words" and Rimsky-Korsakoff's "Russian Easter" music. Monday, Stokowski and the orchestra will leave Philadelphia for an 11,000-mile tour of the country in the course of which they will give a concert on May 9 in the St. Louis Municipal Auditorium.

Richard Bonelli, the baritone of the Metropolitan Opera, will replace Nino Martini in the concerts at 8 p. m. next Saturday and April 25. Martini is leaving New York for Hollywood to be featured in a new musical movie.

This week's radio concert and recital schedule is announced, as follows:

Today—8 a. m. on KMOX, Los Angeles Symphony Orchestra, Otto Klemperer conducting. 9:35 a. m., on KMOX, Alexander Semmler's Beethoven sonata recital. 11:30 a. m. on KWK, Radio City concert; Father Finn and his Paulist Boys' choir and symphony orchestra.

At 2 p. m. on KMOX, New York Philharmonic Orchestra, Hans Lange conducting; Purcell's "Four Fantasias," composed in the seventeenth century; "Two Symphonic Sketches," by Otto Luening, a young American composer; the "New World" symphony of Dvorak. The program also may include the Gold mark Concerto in A-minor for violin and orchestra, with Mishel Piastro as the soloist.

At 6:30 p. m. on KSD, Fireside Recital; Sigurd Nilssen, basso, and Willie Morris, soprano; 8 p. m., on KMOX, Victor Kolar's Symphony Orchestra and Frederick Jagel, tenor of the Metropolitan Opera; music by Mendelssohn, Giordano, Lehmann, Granier, Mascagni, Davidica, Weber, Humperdinck, Bach and Rimsky-Korsakoff. 8:30 p. m., on WJZ net, ballet music played in the Metropolitan Opera House by the orchestra of the Ballet Russe; 9 p. m. on WEAF network, Erno Rapee's Symphony Orchestra, Lily Pons and 1200-voice chorus; music by Adams, Bach, Mozart, Gounod, Bizet, Grieg, Delibes, Wagner and others.

Tomorrow — 10 to 11 a. m., on KSD, light opera; 1:30 p. m., on KSD, Helen Troubel, and orchestra; 3 p. m., on CBS net, Concert Miniatures; 7:30 p. m., on KSD, Nelson Eddy, baritone; Margaret Speaks, soprano, and orchestra; 10:45 p. m., on KMOX, George L. Scott, organist.

Tuesday—12:45 noon, on WEAF net, Pro-Arte String Quartet of Brussels; 5:35 p. m., on CBS net, Alexander Cores, Russian violinist; 7 p. m., on CBS net, Navy Band; 8 p. m., on WGN (720 kc.), Attilio Baggiore, tenor, and orchestra.

Wednesday—1 p. m., on WEAF net, Pro-Arte String Quartet; 2 p. m., on KWK, Rochester Civic Orchestra; 4 p. m., KSD, Cesare Sodero's concert orchestra; 8 p. m., on KMOX, Lily Pons of the Metropolitan Opera; 9 p. m., on KWK, John Charles Thomas, baritone of the Metropolitan Opera; 9:30 p. m., on WLW (700), grand opera in miniature.

Thursday—2:15 p. m., on KWK, Rochester Philharmonic orchestra; 7 p. m., on KWK, Pittsburgh Symphony Orchestra and Dusolini Giannini of the Metropolitan Opera.

Friday—2 p. m., on CBS net, concert; 8 p. m., on WJZ net, Pro-Arte String Quartet; 9 p. m., on WJZ net, symphony orchestra; 9:30 p. m., on KSD, Marion Talley, soprano.

Saturday—9:30 a. m., on CBS net, concert from Russia; 10 a. m., on CBS net and KMOX, Cincinnati Symphony orchestra; 11:30 a. m., on KSD, the story of the composers who have set Goethe's songs to music; 1:30 p. m., on KSD, Carnegie Tech Symphony Orchestra; 6:30 p. m., Bruna Castagna, contralto, and concert orchestra; 7:15 p. m., on KWK, symphony orchestra; 7:15 to 9 p. m., on WGN, Chicago Symphony Orchestra; 8 p. m., on KMOX, Richard Bonelli, baritone of the Metropolitan Opera.

Toscanini will conduct the New York Philharmonic Orchestra's concert next Sunday in an all-Debussy program. The orchestra will be assisted by Bidu Sayao, the Brazilian soprano; Rose Bampton, the Metropolitan Opera contralto, and the Schola Cantorum chorus in Debussy's "La Demoiselle Elue" and the prelude to the first part of "San Sebastien." Also programmed are the "L'Apres Midi d'un Faune" prelude, the "Nuages" and "Fetes" nocturnes, "Iberia" and the "La Mer" symphonic sketches.



LEOPOLD STOKOWSKI, WHO will lead the Philadelphia Symphony Orchestra in a concert from 1 to 2 o'clock this afternoon on the WJZ network and KWK.

Joseph Knitzer, the American violinist, will be the soloist with Victor Kolar's symphonic orchestra next Sunday night. Soloists in the concert at 9 o'clock that same night by Erno Rapee's symphony orchestra will be Anna Kaskas, soprano, and Arthur Carron, the tenor, who were the winners of Metropolitan Opera contracts in the Sunday afternoon auditions concluded recently on KSD and the WEAF network. On the following Sunday, April 26, the soloist in this concert will be Florence Easton.

Conductors of the New York Philharmonic radio concerts next fall and winter will be John Barbirolli, the young British director of the Scottish and Leeds symphony orchestras; Igor Stravinsky, the famous Russian composer and conductor; Georges Enesco, the Roumanian; Carlos Chavez, director of the National Mexican Sym

Two Roosevelt Addresses on Air This Week

PRESIDENT ROOSEVELT'S speech at Baltimore before the Young Democrats of Maryland, will be broadcast by KSD, KMOX and all the national networks at 9:30 tomorrow night.

The President's address, and that by Interior Secretary Ickes, at the laying of the cornerstone of the new Department of the Interior building in Washington, will be broadcast by the WJZ and CBS nets at 10 a. m. Thursday.

A concert by Latin-American artists and the United Service Orchestra, and talks by Secretary of State Cordell Hull and Dr. Leo S. Rowe, Director-General of the Pan-American Union, will be features of a broadcast at from 9 to 10 o'clock Tuesday night on the WJZ net.

• • •

Sunrise Services; Pope's Benediction Broadcast Canceled.

SUNRISE services broadcasts scheduled for today will begin at 6 a. m. with the annual Easter pageant at Mount Roosevelt, in the Wichita Mountains, Oklahoma. This is scheduled on the WJZ net. At the same time, the CBS chain will be broadcasting the non-denominational service in Soldiers' Field, Chicago. At 6:30 a. m. the CBS net will cover the ceremonies in Arlington Cemetery, at Washington, D. C. At 7 a. m., station KWK will broadcast the services on a point overlooking the Grand Canyon, in Arizona, and the CBS chain the ceremonies and music in the Hollywood Bowl, in California. At 7:30 a. m. the WEAF net will carry the service in the Mount Helix natural theater near San Diego, Cal. At 8:30 a. m. a broadcast on KMOX from Rome, Italy, will bring Easter chanting by the choir of St. John's Lateran Church, the Pope's own basilica. At 9:45 a. m. the WEAF network will broadcast the annual Easter sunrise services at Honolulu, Hawaii. At 10:30 a. m. a WJZ net broadcast from Berlin will bring traditional German Easter songs in a concert by the chamber choir of and the Berlin National Radio orchestra. (This will be on KWK.)

Because of notice from Italy that Pope Pius XI's Easter benediction rites will not be broadcast, plans have been abandoned for the CBS network program originally scheduled to begin at 4:30 this morning.

• • •

KMOX AND KWK will broadcast a play-by-play story of the Cardinals Chicago Cubs game Tuesday. KMOX has arranged to broadcast all home games of the Cardinals and Browns, with France Laux and Del King at the microphone.

The Police Quartet is scheduled on KSD at 6:45 p. m. tomorrow, Wednesday and Friday.

Listeners and United States stations are protesting to the FCC because a dozen or so high-powered stations just across the border in Mexico are using channels assigned to this country. Dr. John R. Brinkley's XERA, former XER, and Norman Baker's XENT are reported to be the chief trouble makers. Both use 150,000 watts power. Nothing can be done about them, except through diplomatic representations to Mexico.

• • •

Radio Programs for Today

Continued From Preceding Page.

"Christ, the Lord, Is Risen Today" — — — — — —Elvey
"The Bells of St. Mary's"—Adams
"Jesu, Joy of Man's Desiring" — — — — — —Bach
(a) Queen of the Night's Aria from "The Magic Flute"—Mozart
(b) "La Capinera" (The Wren) — — — — —Benedict
"Soldiers' Chorus" from "Faust" — — — — — —Gounod
"Agnus Dei" — — — — — —Bizet
"Landsighting" — — — —Grieg
(a) "Ave Maria" —Bach-Gounod
(b) "Bell Song" from "Lakme" — — — — —Delibes
Overture to "Tannhaeuser"—Wagner
WGN (720), WLW (700)—Famous jury trials. KMOX—Political talk. "Horner for Governor." WIL — "Meeting Time in the Ozarks."

9:05 KSD—"MELODY MOODS," and Weather Report.

9:15 KFUO—Service, Rev. Richard Jesse. Music.

9:30 KMOX—Freddie Rich's Penthouse Party. KWK—Happy Valley Folks. WIL—Sparklers. WGN (720)—Phil Harris' orchestra. WJZ Chain—Ballet Russe Program from Metropolitan Opera House, New York City.

9:45 KWK—Ray Dady, news commentator. WIL—Laugh Parade. KMOX—Political talk.

10:00 WMAQ (670)—"The Melody Masters." KMOX—Courier. WIL—Musical Etchings. KWK—Chuck and Ray.

10:15 KSD—HENRY BUSSE'S ORCHESTRA. KWK—Tom Collins, song stylist. KMOX—Henry Halstead's Orchestra. WIL—Land of Manana.

10:30 KSD—PRESS NEWS; Ted Lewis' orchestra. WLW (700)—Freddie Martin's orchestra. WIL—Lamplit Hour. WGN (720) — Ted Weem's orchestra. KWK—El Chico Spanish revue.

10:45 KMOX—Tommy Dorsey's orchestra.

11:00 KSD — FREDDIE BERGIN'S ORCHESTRA. KMOX—Frank Daily's orchestra. KWK—Press news.

11:15 KWK—Fletcher Henderson's Orchestra.

11:30 KSD—SAMMY KAYE'S ORCHESTRA. KMOX—Henry Halstead's Orchestra. KWK—Irving Rose's orchestra.

11:45 KMOX—When Day Is Done; organ music. KWK—Tom Coakley's orchestra.

12:00 Midnight. WLW (700) — Moon River concert. WGN (720)—Ted Weem's Orchestra. WBBM (770)—Nocturna.

Trade Notes

New Atwater Kent Automobile Radio Sets.

Five new models of Atwater Kent auto sets are so designed that they will fit in 33 makes of automobiles.

Three of these sets are of the single unit type, with set, power supply and speaker in one container. One extra speaker may be used with each of these models.

Two other new auto sets operate with separate speakers, but an extra speaker may be used with each.

HERE AND THERE ON THE AIR
—BY J.L.S.

Bing Crosby to Sing With Stokowski's Symphony Orchestra

BING CROSBY is to sing as soloist with the Philadelphia Symphony Orchestra, led by Leopold Stokowski, during his regular program on KSD Thursday night, April 30. His singing with the orchestra will be a result of a suggestion made by Stokowski several months ago.

A special broadcast at 5:35 p. m. Wednesday on the WJZ net will bring a "We Say What We Please" discussion in which Courtney Ryley Cooper, William Seabrook, Thyra Samter Winslow, Maurice Hindus, John Oskison, Todd Downing and Warden Lewis E. Lawes of Sing Sing, are to take part.

Service of the University of Arkansas to farming in Arkansas will be a feature of the Farm and Home Hour on KWK Wednesday forenoon.

The town of Waters, Ark., is to change its name to Pine Ridge, the mythical location of the Lum and Abner programs, on April 26. A broadcast to mark the change of name is planned at 2 p. m. on that day on the WJZ chain.

• • •

Dean Brothers, Hornsby, Frisch, In Broadcast Tonight.

DIZZY and Paul Dean, of the St. Louis Cardinals, are among the players announced for a broadcast at 7:30 tonight on the CBS net and KMOX. Other noted players and managers scheduled for the program are Gabby Hartnett and Charley Grimm of the Chicogo Cubs; Casey Stengel and Buddy Hassett of the Brooklyn Dodgers and Bill Terry, manager of the New York Giants. Connie Mack, Mickey Cochrane, manager of the Detroit Tigers; Lou Gehrig of the New York Yankees, and Joe Cronin, Jimmy Foxx and Al Schacht, of the Boston Red Sox. Ford Frick, president of the National League will speak. Buddy Hassett will sing, and Pete Appleton of the Washington Senators, will play the piano. Tris Speaker will conclude the broadcast with reminiscences of oldtime baseball days. Program pick-ups will be made in New New York, Chicago, St. Louis, Boston, Washington, Cincinnati and Philadelphia. Ted Husing will be the chief announcer, and France Laux will handle the St. Louis part of the program. Frankie Frisch, manager of the Cardinals, and Rogers Hornsby, the Browns' manager, also will take part in the broadcast.

The opening National League game between the New York Giants and Brooklyn Dodgers will be described play-by-play by Ted Husing Tuesday on the CBS chain, starting at 2 p. m.

Outstanding events in the Penn Relays, at Franklin Field, Philadelphia, and the Drake Relays, at Des Moines, Iowa, will be covered Friday and Saturday afternoons, April 24 and 25, by the CBS net.

• • •

Fifi D'Orsay And the Howards Start Series Wednesday

WILLIE AND EUGENE HOWARD, the comedians, and Fifi D'Orsay, the French singer, comedienne and movie actress, will open their Folies Bergere of the Air series at 7 p. m. Wednesday on the WJZ net and KWK.

Ruth Etting is billed for Ben Bernie's period Tuesday evening.

Bob Brown, the Chicago announcer who has won a reputation as a humorist, has replaced Don McNeill as master of ceremonies for the Breakfast Club at 8 a. m. daily except Sunday on the WJZ net.

Jean Dickenson, the young Denver coloratura soprano, who is a protege of Lily Pons, was billed on the Hollywood Hotel program Friday night, and is expected to sing on that program regularly.

George Wood Jr., the 13-year-old announcer and singer, is heading a new program on WIL at 7 p. m. Saturdays.

• • •

Missouri Boy Who Won Contest On Cantor Program

LOYD LEWIS, the 17-year-old high school student of Plattsburg, Mo., who won the Eddie Cantor peace essay scholarship, will fly to New York to speak on the comedian's program at 6 o'clock this evening.

Lincoln Ellsworth, the aviator-explorer, is to speak on Robert L. Ripley's program tonight. He is expected to relate some of his experiences in Ant-Arctica.

Pat O'Malley is to repeat his humorous skit, "Sam, Pick Up Thy Musket," during Jack Hylton's broadcast at 8 o'clock tonight on KWK.

The start of Mrs. Florence Dibble's attempt to break the coaching record from New York to Atlantic City will be described on the WEAF net May 12. The record, 12 hours and 18 minutes for the 134-mile trip, was made by Paul Sorg in 1910. Sorg had the advantage of dirt roads, whereas Mrs. Dibble's horses will have to travel on pavement. Thomas F. Walsh, Mrs. Dibble's trainer, believes that the coach will roll enough more smoothly over the paved roads to offset the disadvantages. He plans to use 12 horses, in three teams. Whenever a change is made, the tired team will be loaded into a motor van and carried ahead to a change point where they again will be hitched to the coach. Mrs. Dibble's coach, named "Valliant," weighs 3400 pounds. It was built in France by Mignon Guet for William Tiffany. Mrs. Dibble, a Boston society matron, has won a number of coaching races with her "big-four" horses.

St. Louis Minister Church of Air Speaker.

TODAY'S speaker in the CBS network's Church of the Air service at 9 a. m. will be the Rev. Dr. William B. Lampe, of the West Presbyterian Church, St. Louis. This program is listed on KMOX.

On the CBS net at 2:30 p. m. Saturday, Prof. Casper Harvey, professor of English composition and debating coach at William Jewell College, Liberty, Mo., will discuss with members of his debating team matters in which they have found the youth of the country to be most interested.

Dr. George F. Donovan, president of Webster College, will speak on "Higher Education in the Mid-West," at 7:15 p. m., St. Louis time Wednesday on WEVD, New York City. The broadcast will not be on any of the networks or St. Louis stations. Dr. Donovan is attending a meeting of the National Catholic Educational Association.

• • •

Helen Traubel, the St. Louis soprano, is scheduled to sing twice this week on the networks, at 1:30 p. m. tomorrow in Leopold Spitalney's concert, and at 11:30 a. m. Saturday in a concert based on various musical settings of "The Erl King."

Rostand's "The Romancers" will be performed by the Radio Guild at 3:30 p. m. Thursday on the WJZ net.

Helen Morgan is billed with Richard Himber, Friday night.

Mary Astor, Melvyn Douglas and Edith Fellowes are billed for the Hollywood Hotel period Friday night.

• • •

First British Amateurs' Program On Network May 1

NOW British radio is going amateur. Part of the first amateur radio hour on stations in Great Britain will be broadcast by the WJZ network at 1:45 p. m. Friday, May 1. Some of the performers billed have had experience in oratorio and amateur theatrical and musical societies, but none has "appeared on the wireless," as the British call it.

• • •

Mrs. Franklin D. Roosevelt will be interviewed by three Girl Scouts in the White House during the Woman's Radio Review program at 3 p. m. tomorrow on the WEAF net.

• • •

"Nickelodeon," the WJZ serial, will shift this week to 8:30 p. m. Tuesday.

• • •

Mrs. Franklin D. Roosevelt will be hostess at the annual Easter Egg Rolling on the White House lawn which will be described at 8:30 a. m. tomorrow on the WEAF net and at 2:15 p. m. on the CBS chain.

Five years of the Future Farmers of America broadcasting in the National Farm and Home Hour will be celebrated at 11:30 a. m. tomorrow on KWK. "Radio as a Rural Institution" will be the general theme. The Army Band will play.

Clem McCarthy, NBC race expert and sports announcer, has his own "Sports Shots" program on the WEAF net at 10 p. m. Tuesdays, Thursdays and Saturdays.

The premiere of "Who Discovered America?" an operetta done in the Gilbert and Sullivan manner by George Murray Brown, writer, and Keith Crosby Brown, composer, will be performed on the WEAF net at 8:30 Sunday, April 26.

• • •

Network News, Studio Gossip

ED WYNN will be back at his old time on the WEAF net, and probably on KSD, May 12. The period he will take is now occupied by the Gloria Grafton-Donald Novis series, which is to drop out April 21. . . . Anne Seymour, star of the Grand Hotel dramas, plans to sail for Europe April 20 . . . Meredith Wilson, who has directed many network programs, will conduct a performance of his own Symphony in F-minor in a concert by the San Francisco Symphony Orchestra that will be broadcast at 4 p. m. next Sunday on the WEAF network. . . . WCKY, Covington, Ky., is asking the FCC for an increase of power to 50,000 watts. As WCKY, which broadcasts on 1490 kc., is a link in the WJZ net, granting of the increase would benefit listeners here. . . The Corn Cob Pipe Club series will be concluded late this month, but will return to the air in the Fall. . . . The Pop Eye radio serial will be resumed Sept. 1. . . . Irving Kaufman's Lazy Dan program will be shifted April 21 to 7 p. m. Tuesdays on the CBS net. . . . John Charles Thomas' radio concert series will be concluded Wednesday night. . . . Johnny, the call boy on the Leo Reisman program, is to have his five-year contract with his sponsor extended to cover his lifetime, it is reported. . . . Myrt and Marge are scheduled to fade from the air after Wednesday and the Jack Armstrong serial after April 24. . . . Rubinoff's final Saturday night program was set for last evening. Frank Fay's new program will replace it. . . . Ray Noble's program on KMOX will end the night of April 22. . . . Jimmy Fiddler will wind up his KSD series April 21, and the last First Nighter performance is set for Friday night, April 24. . . . The Voice of Experience may change from the CBS net to one of the NBC chains. . . . The final Court of Human Relations program is scheduled for May 29. . . . Harry Reser will conclude his Sunday series on KSD this afternoon. . . . Shaindel Kalish, heard so frequently in the Grand Hotel and First Nighter dramas, now in Hollywood to play in "What Price Parole?" have been re-named Ann Preston and Henry Hunter for movie purposes. . . .

Du Bose Heyward In Broadcast From North Carolina.

SINGING in the Gullah dialect, spoken in parts of the Carolinas, will be part of a broadcast at 10 p. m. Tuesday on the WEAF net from Charleston, N. C. Du Bose Heyward, Rene Ravenal, Richard Reeves and other Charleston celebrities will take part in the program which will cover the annual Azealea Festival.

The festivities will begin on the stage of the old Academy of Music in Charleston. Then there will be the ringing of the St. Michael's Chimes. Listeners will be taken on a trip down to "Catfish Row," the real-life scene of the story about Porgy, Bess, Crown, Serena and Sportin' Life. Negro spirituals will be sung in the Gullah dialect, some of these songs being unknown outside of Charleston and the South Carolina low country. Heyward will explain each for those who cannot understand Gullah.

• • •

Outstanding achievements in railroad construction will be dramatized in the Cavalcade period on KMOX Wednesday night.

Peggy Wood will do a scene from Shaw's "Candida" on Freddie Rich's Penthouse party program at 9:30 tonight on KMOX.

• • •

Lew Story, a member of the Rangers, a new NBC network vocal and instrumental quintet, was born in Kahoka, Mo., in 1906. He began professional work with a dance orchestra in Los Angeles in 1924, and did his first broadcasting for KYW, in Chicago, in 1930.

Jackie Cooper, who was starred in "The Champ," will be Mary Pickford's guest Tuesday night, playing with her in a playlet adapted from Alexander Woollcott's "While Rome Burns."

Gypsy Nina, singer and accordion player, who has just returned from a year's theatrical tour of Great Britain, will be featured by Lua Gluskin at 7 p. m. today.

HIGH SCHOOLS TO GIVE PLAYS

Five to Take Part in Washington U. Program.

Five high schools will present one-act plays the night of April 24 and afternoon of April 25 in January Hall, Washington University, in connection with the university's high school week program.

Soldan High School will present "The Finger of God"; Clayton High School, "The Hypnotist"; St. Louis University High School, "Council of War"; Ferguson High School, "Gold Feathers," and McBride High School, "Editor in Chief." Thyrsus dramatic society of Washington University will present "Greek Meets Greek," a prize winning play by Milton Mill, written for one of the English courses last year.

ANIMAL HOSPITAL ASSOCIATION TO MEET IN CITY THIS WEEK

Rabies Control, Anesthetics and Dog Food Problems Among Subjects on Program.

The American Animal Hospital Association will hold its third annual meeting Tuesday, Wednesday and Thursday at Hotel Jefferson. The society is composed of owners of small animal hospitals.

Dr. J. L. Bollman of the Mayo Foundation, Rochester, Minn., will speak on "The Physiology and Pathology of the Liver," at the afternoon meeting of the opening session. During the three-day meeting a complete hospital laboratory unit will be shown in actual operation. A miniature hospital ward, illustrating details of construction, will also be on display.

Rabies control, anesthetics and dog food problems are among the subjects that will be discussed. Visitors will inspect the hospital of the St. Louis Zoo Thursday and will see demonstrations of handling wild animals.

Site FLASH GASOLINE COSTS LESS!

GRAHAM $865 F. O. B.
26.66 Miles Per Gallon
EDDIE C. MILLER
Dealer—St. Louis and Vicinity
The Only Medium-Priced Car with Super Charger.
Phone Us for a Demonstration
Kingshighway & Shaw

The Dodge Dealers of America Stage
A SPECTACULAR DISPLAY
OF DODGE AND PLYMOUTH CARS-DODGE TRUCKS
DEPENDABLE USED CARS AND USED TRUCKS

NATION-WIDE Spring "Open-House"



FREE GAS-O-METER ECONOMY TEST!
FREE SHOW-DOWN SCORE CARD
SPRING COLORS
EASY 6% COMMERCIAL CREDIT TIME PAYMENT PLAN

SPRING'S here!... and the Dodge dealers of America are celebrating with a nation-wide "Open-House" that gives every motorist an opportunity to inspect the brilliant, new Dodge and Plymouth contributions to safe, economical spring motoring! On display are the latest Dodge and Plymouth cars in the most fashionable spring colors—the new 1936 Dodge commercial cars and trucks—an amazing selection of dependable used cars and used trucks... and *you're* invited!

It's an occasion you can't afford to miss! Here's why: During this showing, you can see and drive these new cars yourself!... make the free economy test... see how they save on gasoline. Think of getting behind the wheel of a Dodge or Plymouth... experiencing the thrill of the famous Dodge Airglide-Ride—of relaxing in Chair-Height seats—of enjoying the safety and security of safety-steel bodies and genuine hydraulic brakes—of feeling the new riding comfort made possible by redistribution of weight evenly to all four wheels!

Don't miss the experience these magnificent new cars in gorgeous spring colors can give you. No matter what price you have in mind, you'll find what you're looking for in the big, new, Money-Saving Dodge, the car that more people buy than any other make with the exception of the three lowest-priced cars... the amazing Plymouth, the best-engineered car in the lowest-price field. Come in! Ask about the liberal trade-in allowances we're offering during this "Open-House" celebration!

Big Money Saving DODGE at new low prices—only $640* and up

DODGE
Division of Chrysler Corporation

Plymouth prices start at $510*. Dodge commercial car and truck prices start at $370*. Through the Chrysler Motors Commercial Credit Company New 6% Time Payment Plan, you will find it easy and economical to arrange time payments to fit your budget. *List prices at factory, Detroit, subject to change without notice. Special equipment extra.

DODGE AND PLYMOUTH DEALERS

Boyd-Giomi Motor Company, 528-540 De Baliviere
Crosby Motors, Inc., 2323 South Kingshighway
Rederer Motors Sales, Inc., 3506 So. Grand Ave.
E. R. Shade Motors, Inc., 2922 North Grand
Triangle Auto Company, 3100 Gravois Avenue
Sidney Weber, Inc., 2218 Locust St.
Dorn Auto Co., 7009-15 Page Ave.
Hege Motor Sales, 6514 West Florissant
Mid City Motor Sales, 4568 Easton Avenue
Ruprecht Motor Co., 8025 So. Broadway
McNamara & Son Motor Co., 7900 Forsythe, Clayton, Mo.
Barker Motor Co., Inc., 218 W. Lockwood, Webster Groves
Bitzer Motor Co., 910 State St., East St. Louis

MISSOURI
Augusta, Augusta Garage
Chesterfield, Bellefontaine Motors
De Soto, Eye-Dapron Motor Co.
Herculaneum, Dugan Motor Company
New Florence, Young Motor Company
Pacific, Mayle Motor Company
St. Charles, J. H. Machens
Sullivan, J. E. King Motor Co.
Troy, Turnbull Motor Co.
Union Husterman Motor Company
Washington, C. A. Krumsick

ILLINOIS
Alton, Hoefert Brothers Inc.
Belleville, Oliver C. Joseph
Bunker Hill, Bunker Hill Auto Service
Carlyle, Siever Bros.*
Centralia, Henry R. Bryan, Inc.
Collinsville, Bitzer & Company
Columbia, Gundlach Motor Co.
Edwardsville, Cassens and Sons
Gillespie, Klocke Garage
Grafton, Leo R. Toal
Granite City, Bremer Sales & Service
Greenville, Central Garage Co., Inc.
Jerseyville, Chas. Siebenmann
Lebanon, Lebanon Garage
Marissa, Webster Motor Company
Mascoutah, Julius D. Mollman
Mt. Olive, West End Garage
Nashville, Universal Auto Company
New Athens, Ziegler Motor Car Company
O'Fallon, Anheuser-Ruth
Red Bud, Mulligan & Piel
Sparta, Baue Brothers
Steeleville, Fiene Auto Sales
Vandalia, W. F. Eakin
Waterloo, Ben Kerber

GENUINE DODGE AND PLYMOUTH PARTS AND SERVICE—DODGE PASSENGER CARS AND TRUCKS—PLYMOUTH PASSENGER CARS

Safety Film Shown Twice Every Week in Los Angeles

It Depicts for Accuse Driving Faults and of Law.

Judge Charles New the Los Angeles Mun has discovered a new v nate excuses and alibi motorists on charges driving, speeding and violations.

Tired of lecturing t tors on the seriousnes fenses, Judge Carns o safety film, "Everybody to be shown twice daily room. Officials of the Bar Association, who p ethics of showing the ture in court, believe t first time the "talkies" ed an American courtro "We have had a thir cuses and alibis in the f showing this picture," said. "Drivers who are shown the appalling c of traffic violations, si fenses which they have seem more willing to guilt without offering excuses."

Produced by the Plym sion of the Chrysler and sponsored by th Safety Council, the safe matically presents th faults of traffic violato serious accidents which

Judge Carns said th sode in the film, which s cially staged race acro city, had practically eli old "I-was-in-a-hurry" winner of the 12-mile r at breakneck speed in virtually every traffic l books, gained a margi three minutes over the which was driven careful regard for every traffic

"The 10-minute moti showing is proving mo than any lecture which liver from the bench," said. "The success of t ment has demonstrated bilities for visual educati fic violators in the Safety education is tru body's Business' and I b the business of our co their part."

The safety film was p Hollywood as another c of the Plymouth Divis Chrysler Corporation to of safe driving. The m ration also sponsored B field's recent safety educ during which the noted tured to thousands of bus school children and club on the importance of sa

One of the pioneers in cation work, Plymouth been identified in moto as pioneer in safety with the perfection of su as hydraulic brakes, bodies, safe-vision headli other safety aids.

Lubrite Inaugurates Extensive News Advertising C

With indications that season will find more pe ing cars than ever befo brite Division of th Vacuum Oil Co. is inaug extensive newspaper campaign throughout t West to promote the sal oil and Mobilgas, it is by Roy B. Dill, advert ager.

This advertising cam be carried by newspap cities, Dill said. It will tional in nature, featuri portance of proper car cars from the viewpoin cation and maintenance of dirty, "winter-worn the automobile crankca importance of refilling bodied summer lubrican stressed.

"We have found that advertising through this the country has been h tive in building up an demand for our products "The fact that Mobilo America's largest sellin can be traced in no sm the effectiveness of our advertising.

"There is every reason that the coming tourist offer a greater market mobile lubricants and ever before. The au dustry last year had biggest years in its hi even more cars are bein year, indicating that th a great many cars on ways. Similarly, deman ing information indi more people will be tra ever before."

March Buick Retail Sales Double T In Previou

Domestic retail delive Buick Motor Co. in Ma 15,057 units, more than sales in the previous mo gain of 130 per cent ov year ago, according to fi public by Harlow H. Cu dent.

The volume reflected dented upturn in sprin of the company in w registered considerably seasonal gains and grea ed the average increase dustry, Curtice said.

March deliveries com 6577 sales reported in gain of 8480 units, or 1 and with 6534 in the co month a year ago, an 8523 cars, or 130 per c

April production sch Buick have been stepped units, Curtice said, t total projected output 18,602 cars, including Canadian shipments.

Texas Has Network Texas has 20,461 mi ways.

Safety Film Shown Twice Every Day in Los Angeles Court

Depicts for Accused Motorists Driving Faults and Violations of Law.

Judge Charles Newell Carns, of the Los Angeles Municipal Court, has discovered a new way to eliminate excuses and alibis offered by motorists on charges of reckless driving, speeding and other traffic violations.

Tired of lecturing traffic violators on the seriousness of their offenses, Judge Carns ordered a new safety film, "Everybody's Business," to be shown twice daily in his courtroom. Officials of the Los Angeles Bar Association, who passed on the ethics of showing the motion picture in court, believe this to be the first time the "talkies" have invaded an American courtroom.

"We have had a third fewer excuses and alibis in the first week of showing this picture," Judge Carns said. "Drivers who are graphically shown the appalling consequences of traffic violations, similar to offenses which they have committed, seem more willing to admit their guilt without offering blundering excuses."

Produced by the Plymouth Division of the Chrysler Corporation and sponsored by the National Safety Council, the safety film dramatically presents the common faults of traffic violators, and the serious accidents which may result.

Judge Carns said that one episode in the film, which shows a specially staged race across a busy city, had practically eliminated the old "I-was-in-a-hurry" alibi. The winner of the 12-mile race, driven at breakneck speed in violation of virtually every traffic law on the books, gained a margin of only three minutes over the second car, which was driven carefully and with regard for every traffic law.

"The 10-minute motion picture showing is proving more effective than any lecture which I might deliver from the bench," Judge Carns said. "The success of this experiment has demonstrated the possibilities for visual education of traffic violators in the courtroom. Safety education is truly 'Everybody's Business' and I believe it is the business of our courts to do their part."

The safety film was produced in Hollywood as another contribution of the Plymouth Division of the Chrysler Corporation to the cause of safe driving. The motor corporation also sponsored Barney Oldfield's recent safety education tour, during which the noted driver lectured to thousands of business men, school children and club members on the importance of safe driving.

One of the pioneers in safety education work, Plymouth has long been identified in motor car circles as pioneer in safety engineering, with the perfection of such features as hydraulic brakes, safety-steel bodies, safe-vision headlights and other safety aids.

Lubrite Inaugurates Extensive Newspaper Advertising Campaign

With indications that the coming season will find more persons driving cars than ever before, the Lubrite Division of the Socony-Vacuum Oil Co. is inaugurating an extensive newspaper advertising campaign throughout the Middle West to promote the sale of Mobiloil and Mobilgas, it is announced by Roy B. Dill, advertising manager.

This advertising campaign will be carried by newspapers in 239 cities, Dill said. It will be educational in nature, featuring the importance of proper care of motor cars from the viewpoint of lubrication and maintenance. Draining of dirty, "winter-worn" oil from the automobile crankcase, and the importance of refilling with full-bodied summer lubricants, will be stressed.

"We have found that newspaper advertising through this section of the country has been highly effective in building up an increasing demand for our products," Dill said. "The fact that Mobiloil is today America's largest selling motor oil can be traced in no small part to the effectiveness of our newspaper advertising.

"There is every reason to believe that the coming tourist season will offer a greater market for automobile lubricants and fuels than ever before. The automobile industry last year had one of the biggest years in its history, and even more cars are being sold this year, indicating that there will be a great many cars on the highways. Similarly, demand for touring information indicates that more people will be traveling than ever before."

March Buick Retail Sales Double Those In Previous Month

Domestic retail deliveries of the Buick Motor Co. in March totaled 15,057 units, more than double the sales in the previous month, and a gain of 130 per cent over March a year ago, according to figures made public by Harlow H. Curtice, president.

The volume reflected an unprecedented upturn in spring business of the company in which Buick registered considerably more than seasonal gains and greatly exceeded the average increase for the industry, Curtice said.

March deliveries compared with 6577 sales reported in February, a gain of 8480 units, or 128 per cent, and with 6534 in the corresponding month a year ago, an increase of 8523 cars, or 130 per cent.

April production schedules for Buick have been stepped up by 2000 units, Curtice said, bringing the total projected output for April to 18,602 cars, including export and Canadian shipments.

Texas Has Network of Roads.

Texas has 20,461 miles of highways.

Eight-Cylindered 10-Ton Trucks



Fleet of five Ford V-8 10-ton hydraulic dump trucks delivered recently by the Brodhead Motor Co. of East St. Louis. The Galion bodies, of all-welded steel construction, can carry four batches of concrete. The Ford V-8 chasses have Thornton tandom eight-wheel dual drive axles.

NOW ASSISTANT DISTRICT MANAGER



M. A. MacCONNELL,

who has been appointed assistant district manager of tire sales for United States Rubber Products, Inc., of which Page Noll is the St. Louis district manager. MacConnell has been with the company for a number of years.

SALES MANAGER



HARRY F. HEMAN,

who has been appointed sales manager for the Johnson Automobile Co., 3655-69 Olive street. Heman will be in charge of both new and used car operations for the firm. He has been retailing automobiles here for 18 years.

President Coupe In Studebaker Line, Winning Popularity

The Studebaker President coupe of 1936 is occupying an increasingly prominent place in the Studebaker sales.

The President coupe is considered the "personality" car of the Studebaker line. It was styled by Miss Helen Dryden, well-known New York designer, around the "Champion" chassis and motor.

Built upon a wheelbase of 125 inches, the President coupe has an eight-cylinder, 115-horsepower engine. Equipped with over drive, the President does 90 miles an hour.

The swift-flowing contours, the ultra-modern streamlining of the body, especially the rear sections, make this the most attractive coupe ever produced by Studebaker. The rear of the body curves gracefully to rear deck, which houses the comfortable two-passenger rear seat and capacious baggage compartment. The heavily insulated body has an all-steel roof and is a single sphere of welded steel, heavily reinforced by box sections. Fenders are molded skillfully into the body design and add strength and safety.

Ost Motors, Inc., Now Chrysler Dealer on Morganford Road

L. M. Stewart, Inc., announces the appointment of Ost Motors, Inc., as a new dealer. Paul Ost, who is president of the firm, for years has been engaged in the automobile business, and sold Chrysler cars at the time of their introduction.

Joseph Schulz, who is secretary of the Ost company, also has been selling cars for years.

The firm has a modern building at 3142 Morganford road, where cars are on display in an attractive showroom, and has adequate service facilities.

Its used car operations are handled at 3620 South Kingshighway.

Tires on Bus Average 104,855 Miles Each

An exceptional performance record on bus tires has just been reported by the Public Transport Co. of Chillicothe, O., to the B. F. Goodrich Co.

Citing the record of tires on their bus No. 5, equipped with 7.50-20 express type balloons, the company reports that the six casings have been run on the bus for a total of 629,134 miles, an average of 104,855 miles per tire.

The mileage of each tire was: No. 1, 116,592; No. 2, 109,956; No. 3, 103,682; No. 4, 100,856; No. 5, 100,559; No. 6, 97,849.

Newspapers to Carry Most of Goodrich Co. Advertising, Tew Says

One of the largest advertising campaigns in the history of the B. F. Goodrich Co., Akron, O., will be conducted in 1936, principally in newspapers, it is announced by J. D. Tew, president of the company.

Goodrich, one of the world's oldest rubber manufacturers, is serving the sixty-fifth anniversary of its founding by Dr. B. F. Goodrich.

Oldsmobile Retail Sales in March Best Since Factory Opened

Oldsmobile retail sales in March were greater than in any month in the long history of the company.

Oldsmobile production scheduled for April is the highest ever set up by the company.

Retail sales in the last 10 days of March were 26 per cent greater than Oldsmobile's best previous 10-day period.

More than twice as many Oldsmobiles were sold at retail in March as in February.

So says D. E. Ralston, Oldsmobile vice-president and general sales manager.

"Oldsmobile dealers delivered 11.5 per cent more cars in March than in April of last year, the record month up to this time. March retail sales were 19 per cent above those of the same month in 1935.

"Sales for the first quarter set a new all-time high, being 21 per cent greater than those of the first three months of 1935, the previous record," he said.

The production schedule for this month has been stepped up 20 per cent over that of a year ago, when the month's output set a new high for Oldsmobile.

"Since the introduction of the new 1936 cars, Oldsmobile had built 107,773 up to the end of March.

For Funeral Service



Fleet of cars operated by the Kriegshauser Mortuaries, to which the firm has just added the two 1936 Pierce-Arrow commercial sedans in the foreground at the left in the picture. The new sedans were delivered by the Pierce-Arrow St. Louis Co., Inc. These commercial sedans were designed especially for funeral and livery service. They are on a 147-inch wheelbase, and have a large, full rear door so that passing over the rear fender is not necessary. Body and chassis, except for interior trim and engine, are the same as on the Model 1603 12-cylinder custom seven-passenger sedan. A built-out trunk is among the features.

Speedier Cars Predicted.

Bulletlike cars speeding 600 miles an hour are predicted by a group of engineers in Germany. Reports from Berlin say tests of models have led the men to declare that some day some of the country's mountain gorges will be traversed by huge electrified metal rings through which the cars will flash.

Motor Car Increase.

According to preliminary registration figures, there are now about a million more automobiles in use throughout the United States than there were at this time last year.

Fewer Casualties in England.

Road deaths in England last year were 700 fewer than in 1934.

Site Oil Corporation To Open Six Accessory Stores at Its Stations

Six automobile accessory stores will be opened by the Site Oil Corporation in connection with its filling stations in St. Louis.

The first two stores to be opened will be at Vandeventer and Market street, and at 3420 North Kingshighway. The other four stores will be in operation in about four weeks, Phil Siteman, president of the Site Oil Corporation, said yesterday.

Each of the six stores will carry a complete line of automobile accessories, including batteries, tires, radio sets and the like, Siteman said.

Horn-Blowing Banned.

A new city ordinance of Greensboro, N. C., prohibits blowing of automobile horns between the hours of 10 p. m. and 8 a. m. except in cases of emergency. The Court will judge whether an emergency existed.

Car's Light Denotes Speed.

A new invention in England consists of a lamp on the switchboard of an automobile, the light showing green constantly until the car travels more than 35 miles an hour, the new legal speed limit in Great Britain.

MOTORS EXCHANGED

Installed in your car—ready to drive away.

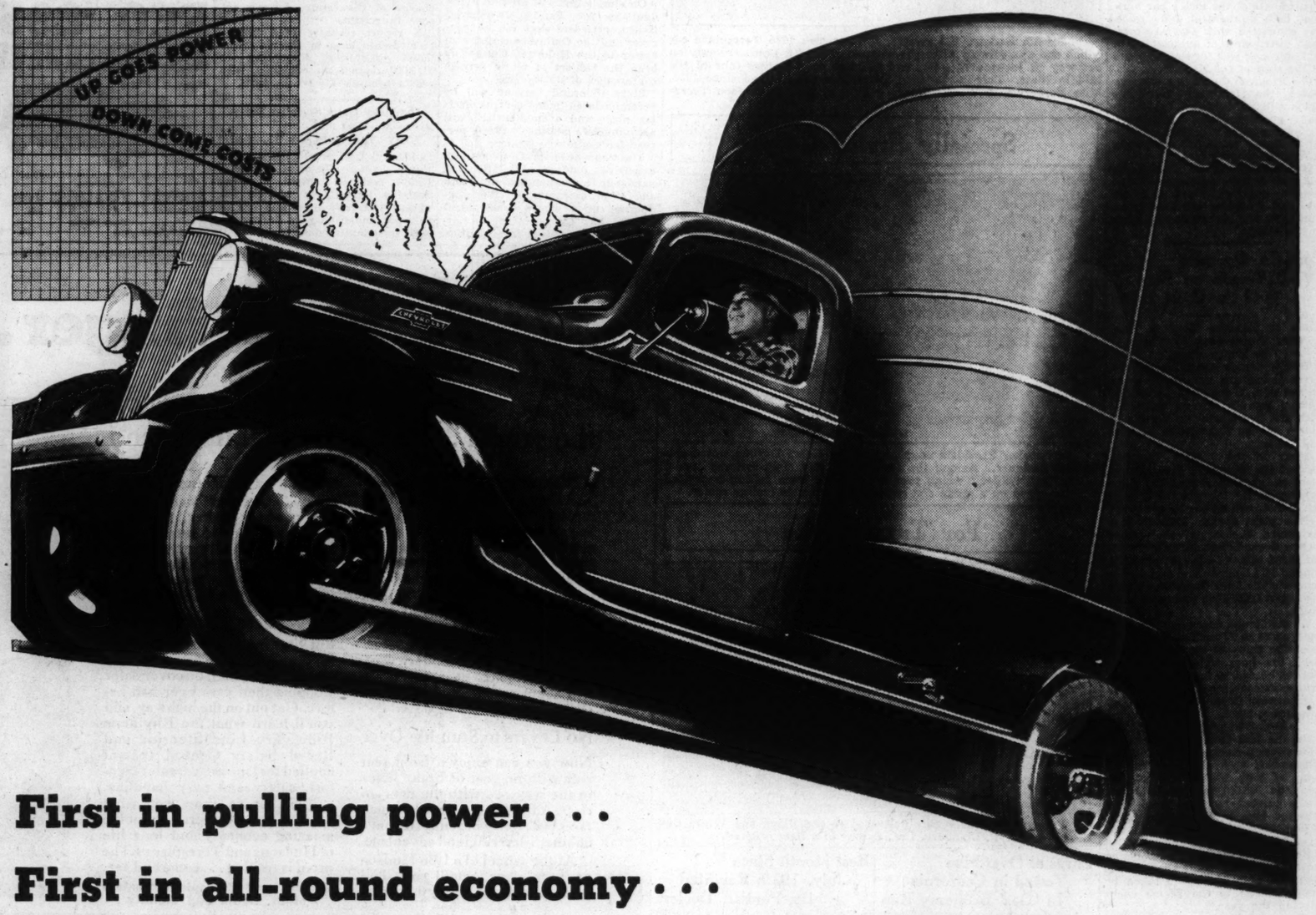
Guaranteed for 4000 miles or 3 months

8-Cyl. FORD $5.50 With ground shaft and rod forgings, $6.50 PER MONTH For 12 Months



FORD "A" $4.65 CHEV. 6 $6.92 PER MONTH

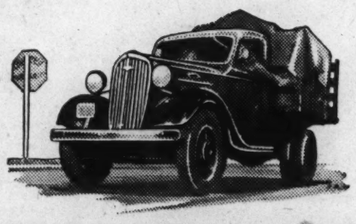
H&H MACHINE AND MOTOR PARTS CO. 4216W EASTON JE. 8484 ST LOUIS MO



First in pulling power . . .

First in all-round economy . . .

WORLD'S THRIFTIEST HIGH-POWERED TRUCKS



NEW PERFECTED HYDRAULIC BRAKES
always equalized for quick, unswerving, "straight line" stops



NEW FULL-TRIMMED DE LUXE CAB
with clear-vision instrument panel for safe control

CHEVROLET FOR ECONOMICAL TRANSPORTATION

In trucks, it's *pulling power* that counts . . . and the new Chevrolets for 1936 have the *greatest pulling power* of any trucks in the entire low-price range!

Moreover, they give this greater pulling power with the *lowest gas and oil costs*, with the *lowest maintenance costs* and with *maximum all-round economy!*

They are the *world's thriftiest high-powered trucks;* and the whole secret of their extra pulling power, extra thrift, extra safety and dependability is the fact that they have a combination of features not found in any other low-priced truck.

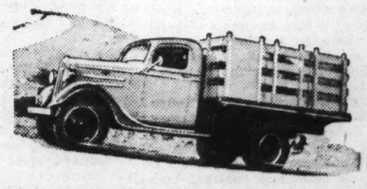
These new Chevrolets alone have a High-Compression Valve-in-Head Six-Cylinder Engine, the most efficient engine built for all-round duty . . . a Full-Floating Rear Axle of maximum ruggedness and reliability . . . New Perfected Hydraulic Brakes, giving the quickest, safest, "straight line" stops . . . and New Full-Trimmed De Luxe Cab for driver comfort, with clear-vision instrument panel for safe control.

Thousands of Chevrolet users in all lines of business will tell you that you'll get more real truck value for your money—*and more pulling power at lower cost*—by choosing Chevrolet trucks.

Let your Chevrolet dealer *prove* these facts by giving you an actual road demonstration—*today!*

CHEVROLET MOTOR COMPANY, DETROIT, MICHIGAN

GENERAL MOTORS INSTALLMENT PLAN—MONTHLY PAYMENTS TO SUIT YOUR PURSE



NEW HIGH-COMPRESSION VALVE-IN-HEAD ENGINE
with increased horsepower, increased torque, greater economy in gas and oil



FULL-FLOATING REAR AXLE
with barrel type wheel bearings on 1½-ton models

CHEVROLET TRUCKS

...complete hospital laborat... will be shown in actual op... on. A miniature hospital cage, ...rating details of construction, ...also be on display.
...bies control, anesthetics and ...food problems are among the ...ects that will be discussed. ...ors will inspect the hospital ...e St. Louis Zoo Thursday and ...hee demonstrations of handling ...animals.

...ite FLASH GASOLINE COSTS LESS!

...$865 F. O. B.
The Only Medium-Priced Car with Super Charger. Phone Us for a Demonstration
Kingshighway & Shaw

...erica

...PLAY

...TION-WIDE ...Spring ...n-House"



...OUTH DE LUXE FOUR-DOOR ...OURING SEDAN $680*

...TOURING SEDAN $720* ...OOR WITH BUILT-IN TRUNK

No matter what price you have ...u'll find what you're looking for ...new, Money-Saving Dodge, the ...ore people buy than any other ...t the exception of the three low-...cars . . . the amazing Plymouth, ...gineered car in the lowest-price ...e in! Ask about the liberal trade-...ces we're offering during this ...use" celebration!

DODGE
...on of Chrysler Corporation
...ices start at $510*. Dodge commercial car ...ices start at $370*. Through the Official ...ors Commercial Credit Company New 6% ...nt Plan, you will find it easy and economi... time payments to fit your budget. *List ...tory, Detroit, subject to change without ...al equipment extra.

...hanon, Lebanon Garage
...brissa, Webster Motor Company
...scoutah, Julius D. Mollman
...Olive, West End Garage
...shville, Universal Auto Company
...w Athens Ziegler Motor Car Company
...Fallon, Anheuser-Ruth
...d Bud, Mulligan & Piel
...arts, Baue Brothers
...geleville, Fiene Auto Sales
...ndalia, W. F. Eakin
...aterloo, Ben Kerber
...TH PASSENGER CARS

New Sales Managers' Division Formed by Auto Dealers' Group

Organization Meeting Called for Tuesday Night by Automotive Association.

Inauguration of a new sales managers' division of the Greater St. Louis Automotive Association has been decided upon. Members will consist of sales managers for firms which are members of the association.

A general meeting of the new division, to which all sales managers of the new and used car departments of member firms have been invited, will be held at 6:30 o'clock Tuesday evening at the Melbourne Hotel.

Milton B. Strauss, president of the Greater St. Louis Automotive Association, will open the meeting. He will turn it over to Carroll Cartwright of L. M. Stewart, Inc., who was elected temporary chairman of a program committee. The other members of this committee are: J. B. Ashner of Arthur R. Lindburg, Inc.; Charles K. Saltsman of Hudson-Frampton Motor Car Co.; W. R. Willis of Roberts Chevrolet Co., and W. W. Wilson of West Side Buick Auto Co.

The speaker for the evening will be Joseph N. Kellerman, part owner of the Auto Exchange, Inc., 3650 South Kingshighway. Kellerman has been in the automobile business since 1903. He is a St. Louis man and has worked in all of the departments of the motor car business, both mechanical and sales, was connected with several prominent distributors of automobiles in St. Louis, and was for several years on the staff of the N. A. D. A.

The Program Committee has suggested the following highlights which will be discussed by Kellerman: goodfellowship, understanding among sales managers, unethical business relations, comparing allowances on used cars.

Immediately after Kellerman's talk, the definite formation of the division will take place and officers and directors will be elected. Only sales managers will be eligible to the board.

Ford Co. Operates 30 Vessels on Seas And the Great Lakes

uch of Material Used in Ford Cars Transported by Them to Rouge Plant.

Thirty vessels operating on the Great Lakes and salt water make up the fleet of the Ford Motor Co., linking sources of raw materials with the manufacturing plant and aiding in the distribution of cars and trucks.

Much of the bulkier material used at the company's great Rouge plant is taken there by Ford ships running on the lakes to the Detroit River and then up the Rouge River to the plant docks. Two 600-foot freighters, the largest motorships on the Great Lakes, carry ore from the Ford mines in the Upper Peninsula of Michigan and from other mines in the Lake Superior district, coal from Lake Erie ports and limestone.

At the Rouge docks, dippers that pick up 12 to 17 tons at a time unload the ships at the rate of 1000 tons the hour. Thirteen modern barges, hauled by four 150-foot tugs, transport coal, coke, sand and lumber between Great Lakes ports and the Rouge plant.

Heavy Tonnage Carried.

In the 1935 Great Lakes navigation season, from April 15 through November, approximately 1,500,000 tons of coal, 560,000 tons of iron ore and 200,000 tons of limestone were carried by Ford vessels to storage bins at the Rouge plant. Fully 325,000 tons of sand was transported by water and unloaded into railroad cars for transporting to sand storage. More than 22,000,000 feet of lumber were taken by Ford vessels to the Rouge docks during the year.

Raw materials are unloaded from the Ford vessels into primary storage bins having a capacity of 2,000,000 tons. Adjoining these storage bins is a concrete structure 40 feet high and three-quarters of a mile long called a "high line" and referred to as the "backbone" of the plant. Served by five railroad tracks, this structure is of open-girder construction, which permits unloading of bottom dumping cars at a great saving in time and handling. Beneath the high line are open storage bins and elaborate machinery for charging the giant blast furnaces.

Iron ore that arrives at the Rouge at 8 o'clock in the morning may leave the plant in a finished Ford V-8 by noon the following day.

The Ford system of production is based on close and constant control of materials. From the time the iron ore leaves the mine until it emerges as part of the finished product, someone knows exactly where—and why—it is going. There is no warehouse storage at the Rouge plant after raw materials leave the high line.

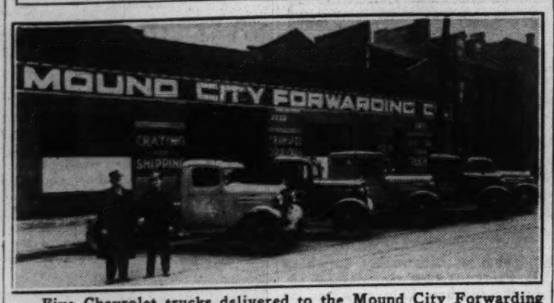
Seven Ships on the Oceans.

The company has seven modern ships for overseas service. The regular itinerary of some includes far-distant ports; others are engaged in coastwise and South American service. The cargoes of these salt water vessels are made up of lumber and completed products such as Ford parts and cars.

Included in the Ford fleet are two recently constructed canal boats. Twin screw ships of a revolutionary type, they are especially designed for operation between the Rouge plant, Chester and Edgewater branches through the New York State Barge Canal.

The many savings effected by the use of the company's own transportation facilities in linking sources of raw materials with the processing and manufacturing plant, as well as in aiding the distribution of the finished goods are passed on directly to the consumers of Ford products, the company says.

For Transportation Service



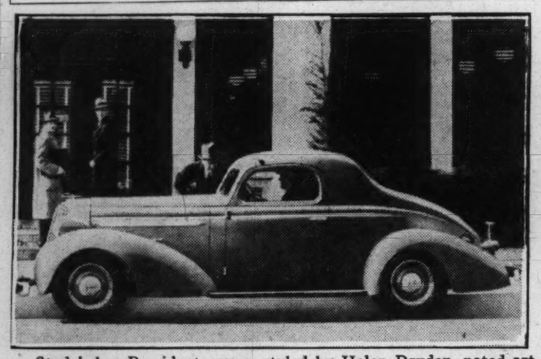
Five Chevrolet trucks delivered to the Mound City Forwarding Co. by the Bilgere Chevrolet Co.

Noted Aviatrix Tours by Car



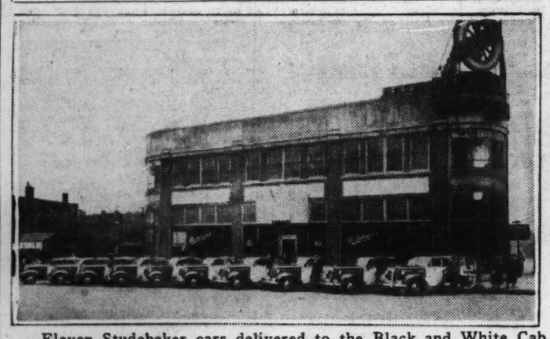
Amelia Earhart, the aviator, and her own 1936 Terraplane car which she was driving when she stopped off in St. Louis recently on her way to Jacksonville, Ill., and Chicago on a lecture tour of the Middle West. This is the third Terraplane she has had since 1932, Miss Earhart told W. S. Milton, zone manager for Hudson Terraplane.

Specially Styled Coupe



Studebaker President coupe, styled by Helen Dryden, noted artist and designer. Among the features of this eight-cylinder model is the "hill holder," which prevents the car from rolling backward when stopped on a grade and make starting on an incline easier.

For Taxi Service



Eleven Studebaker cars delivered to the Black and White Cab Co. by Arthur R. Lindburg, Inc., as part of a fleet ordered.

Chrysler Overdrive Tested in California In 'Gas' Economy Run

An economy run to test the Chrysler automatic overdrive was made in three cars from San Francisco to Del Monte and return by three San Francisco newspaper observers.

The cars used in the test were a Chrysler Six, with a cubic piston displacement of 241.5 inches, a Chrysler DeLuxe Eight, with a piston displacement of 273.8 inches, and a Chrysler Airflow Imperial, with a piston displacement of 323.5 inches. All three were sedan models.

The running time in each direction was 2 hours and 45 minutes, which means that an average road speed of from 45 to 60 miles an hour was generally maintained. The cars were driven by amateur drivers. Rules required that cars be kept constantly in gear when the engine was running.

The official report of the test showed that the Chrysler Six averaged 20.5 miles per gallon of gasoline, the DeLuxe Eight 17.9 miles, and the Airflow Imperial, a big, powerful car, with a wheelbase of 128 inches and 130-horsepower, 17.2 miles.

Chevrolet Reports March Best Sales Month in Its History

Chevrolet sales in March of 126,119 units were the highest in any month in the history of the company, it is announced.

A new record was set also for first quarter sales which totaled 272,149, a gain of 97,839 over the same period last year. The previous Chevrolet high record for a single month had stood ever since May, 1928, at 122,437 units. The largest previous first quarter record was 248,875 units, in 1929.

Sales of used cars by Chevrolet dealers were 165,170 in March and 481,834, a new record, in the first quarter.

Georgia Backward in Patrol.

Georgia is now the only State in the Union not having a State highway patrol system.

Best Month Since July, 1929, Reported By Pontiac Dealers

March was the biggest month Pontiac Motor Co. dealers throughout the United States have had since July, 1929, says H. J. Klingler, president and general manager of the company.

Retail deliveries in March were 17,466, which was more than double the February deliveries, greater than January and February combined, and almost 1500 more than in March, 1935.

The last 10-day period of March, with 8129 deliveries, was bigger than any other 10-day period since April, 1929, and was the third largest in Pontiac's history. The two periods which exceeded it were in 1929. Nothing equaled it prior to 1929.

"Pontiac dealers had the biggest used-car month in their history in March. They sold 35,367 used cars," Klingler said.

"Since the first of the year they have sold 76,807 used cars, which is one and one-half times as many used cars as have been sold by Pontiac dealers in any first three months' period in the history of the company."

Minnesota Dealer Sells Cars by Barter

Scarcity of cash does not seem to handicap George Gillespie, who sells Pontiac cars in Cambridge, Minn.

In the last few months, Gillespie has bartered new and used cars for the following materials with cash value as listed: Barbering and beauty work, $100; advertising, $50; roof repairing, $150; meal tickets, $100; chickens, $25; oil, $1325; ready-to-wear clothing, $350; paint jobs, $75; dental work, $72, and more than 200 cords of wood.

Car Inspection Severe.

Autos undergoing State inspection in Pennsylvania are required to have one wheel removed for brake-lining test.

How the Motorists Pay.

Federal automobile tax receipts in the United States in 1935 set an all-time record of $296,086,934.

INDIAN CONGRESS WILL OPEN TODAY

Thousands Encamped — To Consider New Constitution Provided by British.

By the Associated Press.

LUCKNOW, India, April 11.—Tens of thousands of members of the Indian national congress camped in temporary shelters on the outskirts of Lucknow tonight awaiting the opening of the annual session tomorrow. The congress this year will attempt to decide whether to accept offices under the new constitution provided by the British Parliament in 1935.

The congress, which celebrated its fiftieth birthday in December, claims a membership of more than 7,000,000 persons. A miniature city covering two and one-half square miles has been erected on the plains beyond the city. In addition to some 500 huts where the delegates will reside, barracks have been erected for the thousands of volunteers called to the scene.

On simple hut will provide living quarters for Pandit Jawaharlal Nehru, president-elect of the congress and the Oxford-educated successor to the Mahatma Gandhi as been the subject of many private conferences of its leaders.

Sixty thousand persons will be accommodated in the central meeting place and a smaller hall will accommodate another 10,000 persons for committee sessions.

The convention plans include an extensive outdoor exhibition of handspun and handwoven cloth and other examples of village industries upon whose development Gandhi has concentrated his efforts since he retired from politics.

CLAIM OF $31,167 ALLOWED AGAINST T. S. WELLS ESTATE

Probate Judge Arnold Rules in Favor of Receiver of Third National Co.

A claim for $31,167 against the estate of Thomas S. Wells was allowed yesterday by Probate Judge Glendy B. Arnold in favor of the receiver of the Third National Co., defunct brokerage firm, of which Wells was president at the time of his death in July, 1934. The claim was presented by Walter F. Faust, receiver of the company. He informed the Court that the amount represented a shortage in the accounts of Wells, who, the receiver charged, operated a bucket shop and used customers' funds for his personal account, as revealed by an auditor's examination.

Milton F. Napier, counsel for the receiver, explained to Judge Arnold that a settlement in the estate of Wells showed a balance of $308.82, but it was desired the claim be granted as a protection to creditors of the brokerage firm in the event more assets of the estate were found.

He added it was rumored that Wells, shortly before the failure of the business, removed about $50,000 in bonds from a safe deposit box, but so far no trace of them had been found. Public Administrator Walter F. Sheehan, in charge of the estate, did not oppose the claim.

A report recently filed in the receivership case in Circuit Court listed liabilities amounting to $110,000 against the company, with assets totaling $78,882 in cash.

Dubinsky Quits Socialist Party.

By the Associated Press.

NEW YORK, April 11.—David Dubinsky, president of the International Ladies' Garment Workers' Union, resigned tonight from the Socialist Party. He said he disagreed with its policies and wanted to work independently during the 1936 presidential campaign.

DEDICATION OF NEW HALL BY SALVATION ARMY TODAY

Chicago Leader of Organization in Midwest to Conduct Exercises at 3 P. M.

The Salvation Army will dedicate its new hall, Tower Grove and Vista avenues, at 3 p. m. today. The hall, seating about 800 persons, occupies the newly completed main floor of a church building which, as purchased from a neighborhood church, was only of a basement. The building will be used as a neighborhood center.

Commissioner W. A. McIntyre of Chicago, leader of the Army in the Midwest, will conduct the dedication service, which will also be the Easter service. Lieutenant-Colonel Victor Lundgren will assist, and the divisional staff band and a chorus of 100 will furnish music. Mayor Dickmann, the Rev. Dr. C. Oscar Johnson, president of the Church Federation, and Lawrence McDaniel have been invited to attend.

Woman Astronomer Dies.

By the Associated Press.

BOSTON, April 11.—Mrs. Mariana Low, 76 years old, astronomical physicist, died here today. She was the widow of Soren F. Low, one-time literary editor of the New York Times and the Boston Transcript. A sister, Mrs. D. W. Evans of Detroit, survives.

America's Finest "6"
REO $895 DELIVERED HERE
Completely Equipped



Investigate Our Special Money-Saving TRADES.
MERRY-KRAUSS Motor Co.
Distributors
3306 Washington JE. 9422

LIGHTNING DESTROYS RADIO

Hits Aerial at W. A. Meletio Residence; Hail in County.

Lightning struck the radio aerial yesterday afternoon at the home of W. A. Meletio, 6931 Pershing avenue, University City, destroying the radio, valued at $100. There was no other damage to the house.

Hail fell for five minutes yesterday in Brentwood. Light showers fell elsewhere in the county.



Flick **your finger . . . gears shift!**

Shift with *both* hands on the wheel . . . with the Electric Hand

COME in for a "Discovery Drive" in a Hudson or Terraplane with the Electric Hand. See what it means to shift gears at a finger flick . . . smoothly and surely . . . with *both* hands on the wheel and both eyes on the road.

Then let us show you FOUR MORE ways in which the Electric Hand makes driving almost magically simpler, easier and safer. Once you drive this modern way, the old fashioned gear shift lever will seem as out of date as the starting crank.

No Levers to Stumble Over

Now you can enjoy a front seat ride with no gear or brake lever in the way . . . with the floor *all clear*. A front seat, at last, in which *three* can *stretch* in comfort. That's another Electric Hand advantage.

At the wheel of a 1936 Hudson or Terraplane, you'll soon find many other reasons why these cars are growing so fast in popularity.

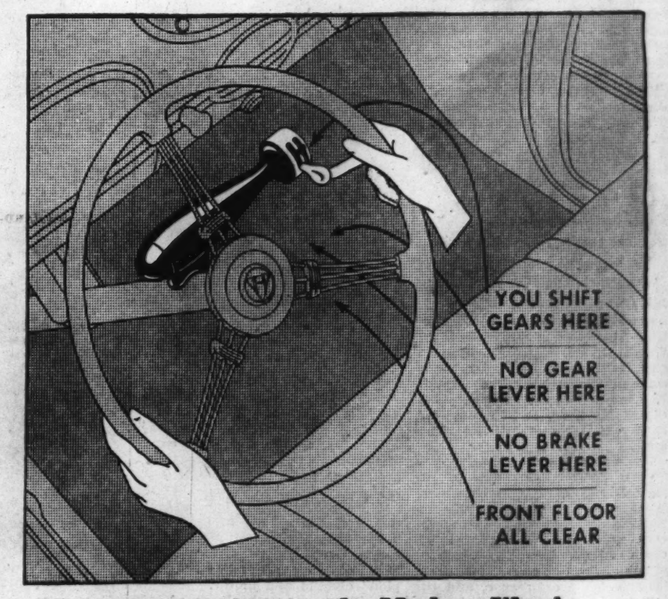
You'll discover *more* power, and *smoother* power, than you find in cars priced hundreds of dollars higher. More room, too . . . in the biggest cars ever priced so low. With the newest, most advanced style of the year.

Try These *New* Features

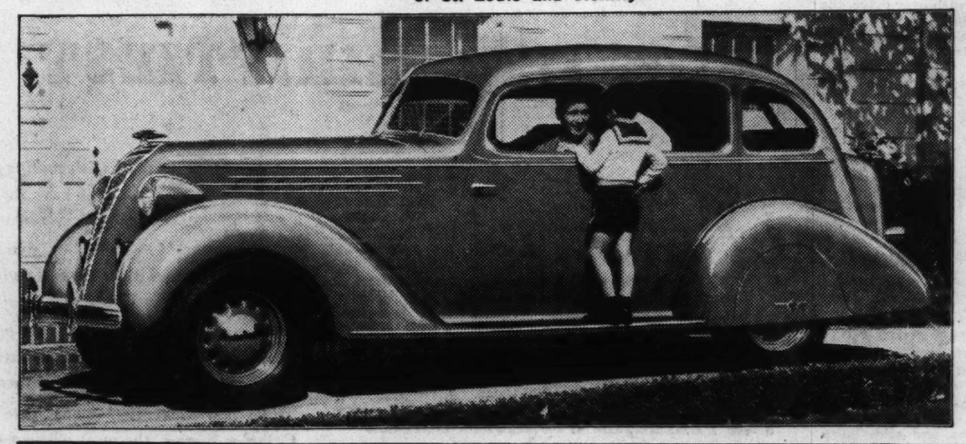
Put your foot on Duo-Automatic Hydraulic Brakes (patent applied for) . . . and you'll discover safer stopping than cars ever had before. Get out on the highway, and you'll learn what the Rhythmic Ride, Tru-Line Steering and Radial Safety Control (patent applied for) mean in greater comfort, safety and easy handling.

Then let us show you what others have discovered about the amazing economy and long life of Hudsons and Terraplanes. The proof is waiting . . . come and see.

Hudson and Terraplane Dealers of St. Louis and Vicinity



Drive Today . . . the Modern Way!



The Electric Hand, an optional extra, is mounted conveniently under the steering wheel. There you see the same familiar gear positions, in their regular order.

PRICES BEGIN AT
$595
for Terraplane De Luxe Models (88 or 100 horsepower, 115-inch wheelbase); $710 for Hudson Six (93 or 100 horsepower, 120-inch wheelbase); $760 for Hudson Eight (113 or 124 horsepower, 120 and 127-inch wheelbase). All prices f. o. b. Detroit. Standard group of accessories extra.

SAVE . . . with the new HUDSON-C. I. T. 6% Time Payment Plan . . . low monthly payments

HUDSON *and* TERRAPLANE

Visit our SPRING SHOWING of New Models and New Colors . . . Take Your "DISCOVERY DRIVE" Today

CITY DEALERS

SOUTHWEST MOTOR & TRUCK CO., 4022 West Pine Blvd.
McMAHON MOTOR SALES, 3340 S. Jefferson
HUDSON-FRAMPTON MOTOR CAR CO., 4525 Delmar Blvd.
KELLER-FLETCHER MOTORS, Inc., 4983 Natural Bridge
WHITE SALES CO., 3118 Locust St.

COUNTY DEALERS
WEBER GARAGE, Ellisville, Mo.
B. & H. AUTO REPAIR & SERVICE STATION, 8014 Gravois

COUNTY DEALERS—Cont.
WALLACE AUTO CO., Kirkwood, Mo.
J. H. BROWN & SONS, Halls Ferry Road

MISSOURI
CRYSTAL CITY, E. T. Decker
DESLOGE, Desloge Motor Co.

MISSOURI—Cont.
ST. CHARLES, Charles F. Gatzweiler Motors

ILLINOIS
ALTON, Gent Major Motor Co.
BELLEVILLE, Oscar H. Seibel

ILLINOIS—Cont.
COLLINSVILLE, Ostle's Garage
COLUMBIA, ILL., Wm. Vogt & Co.
E. ST. LOUIS, Woesthaus Motor Co.

ILLINOIS—Cont.
EDWARDSVILLE, George Cassens
GRANITE CITY, Brewer Motor Co.
WOOD RIVER, Sido Motor Co.

TERRAPLANE CAN BE PURCHASED FOR AS LITTLE AS $23.80 TO $26.60 PER MONTH, INCLUDING TAX AND INSURANCE

A. Meletio, 6931 Pershing
University City, destroying
lio, valued at $100. There
other damage to the house,
fell for five minutes yes-
in Brentwood. Light show-
elsewhere in the county.

KSD
PRESENTS
ANOTHER STAR

GUSTAVE HAENSCHEN
MUSICAL DIRECTOR OF
THE AMERICAN ALBUM
OF FAMILIAR MUSIC —
HEARD EACH SUNDAY
EVENING OVER STATION
KSD AT 8:30 P.M., IS MORE
THAN JUST A SKILLFUL
ORCHESTRA LEADER.
HE'S ALSO A COMPOSER,
AN ARRANGER, AND AN
EXPERIENCED HAND IN
SUPERVISING MUSICAL
SHOWS ON THE AIR.
A NATIVE OF ST. LOUIS,
MO. HAENSCHEN'S SONG
WRITING EXPERIENCES
DATE BACK TO THE DAYS
WHEN HE WAS A STUDENT
AT THE WASHINGTON
UNIVERSITY.



TUNE TO KSD

shift!



rn Way!

ptional extra, is mounted
steering wheel. There
r gear positions, in their

BEGIN AT
95
Models (88 or 100 horse-
base); $710 for Hudson
wer, 120-inch wheelbase)†
(113 or 124 horsepower,
lbase). All prices f. o. b.
oup of accessories extra.
the new HUDSON-
Payment Plan . . .
ly payments.

ANE
lors . . .

WHITE SALES CO.,
3118 Locust St.
ILLINOIS—Cont.
EDWARDSVILLE,
George Cassens
GRANITE CITY,
Brewer Motor Co.
WOOD RIVER,
Side Motor Co.

HELP WANTED **CLASSIFIED** ST. LOUIS POST-DISPATCH **ADVERTISING** ROOMS and BOARD

PART SIX — ST. LOUIS, SUNDAY MORNING, APRIL 12, 1936. (C) — PAGES 1—6F

Marriage Licenses Births Recorded Burial Permits

MARRIAGE LICENSES.

John A. Wirth— — — — 1845 S. 9th
Mrs. Agatha Keckritz — — 1845 S. 9th
Kenneth R. Partlo — — — Saginaw, Mich.
Leona M. Vanderstraeten—Saginaw, Mich.
Pvt. M. Hill — — — — 4024 Lindell
Anna L. Loos — — — — 4024 Lindell
Arthur West— — — — 2419 S. 9th
Emma Denike — — — — 2353 Menard
James McLeon Robertson — 4417A Page
Miss Virginia Halbrook — 1428 St. Ange
Merle Ward — — — 2244 S. Jefferson
Mary Ann Wanless — — 2200 S. Jefferson
Frank Wensel Jr. — — — — Belleville
Leticia Williamson — — — 2011 Allen
Thos. Gastard — — — — 2830 Papin
Ann Malone — — — — 3025 Rutger
William B. Luck — — — 2830 Chouteau
Beatrice Gay — — — — 3305 Caroline
Wm. Hawkins — — — — 820 Farrar
Eileen Zolman — — — — 2042 John
John H. Skinner — — — 913A N 22d
Mrs. Jessie White — — — 1620 Franklin

AT CLAYTON.

Lee Washart — — — — —Overland
Edith Gibbs — — — — —Pine Lawn
Henry Wm. Purcell — — — —Cleveland
Mary Ann Painter — — —University City
Otto J. Kraus — — — —4908 Tholozan
Mildred C. Lorenzen — — —5065 Ridge
Curtis R. Singleton Jr. — University City
Marianne Plank — — — — Kirkwood
Henry A. Burmeister — — —3605 Page
Catherine Martin — — — —3605 Page
Charles J. Spirx — — — — —Florissant
Mary C. Brady — — — — —Florissant
Rev. R. Stevens — — 2309 N. Kingshighway
Rus Hamilton — — — — —Kirkwood

BIRTHS RECORDED.

(If a birth does not appear in this column within two weeks, the Health Department asks that parents request physician to send a record to the Bureau of Vital Statistics, 10 Municipal Courts Building.)

BOYS.

J. and A. Watts, 5945 Laura.
D. and M. Turnbough, 4117 Blaine.
C. and J. Brock, 4148 Manchester.
C. and R. Phipps, 33 S. Fifteenth.
C. and L. Nabert, 2114 Lafayette.
B. and W. Miller, 509 Gano.
D. and D. Knollhoff, 1207 Missouri.
R. and E. Furlong, 2215 Benton.
W. and E. Ehrenreich, 8506A Water.
F. and M. Bell, 1918 Cass.
F. and M. Kreutzman, 5951A Romaine.
F. and F. Gorsuch, 5655 Vernon.
A. and A. Brown, 905A S. Boyle.
F. and V. Reichel, 7029 Lillian.
R. and D. Ubben, 8575 N. Broadway.
L. and N. Adams, 2314A Hickory.

GIRLS.

O. and A. Wilson, 4460 Enright.
H. and L. Robinson, 4269 W. Garfield.
L. and R. Vandergriff, 2114 S. Eleventh.
F. and H. Smith, 1939A Sullivan.
V. and M. Stevens, 3908½ S. Virginia.
G. and L. Sommer, 2336 Sullivan.
R. and G. Ragan, 1214 Morrison.
T. and L. Payne, 5022 Bullver.
D. and G. Padgett, 1503 S. Eleventh.
R. and J. Love, 3989 Meadows.
G. and N. Goldsmith, 5064 Enright.
J. and E. Finney, 4208 Westminster.
F. and F. Rabe, 13237 S. Broadway.
and H. Schiffer, 6318 S. Rosebury.
J. and T. McCoy, 3915 Shaw.
M. and G. Schngder, 1163A Walton.
F. and E. Fressnaker, Radon.
M. and E. Holland, 4807 Fountain.
J. and L. Brackett, 5512 Labadie.
R. and R. Nitschky, 4775 Easton.
L. and B. Butterlin, 5615 Hamilton.
A. and P. Drennon, 5789 Kingsbury.
R. and R. McDonald, 2118 N. Fourteenth.
I. and F. Bocklitz, 1916 Newhouse.
H. and W. Goedel, 5548A Palm.

BURIAL PERMITS.

Michael Schuller, 90, 710 Allen.
Doris Schierth, 5, 5518 Goethe.
Mary Ryan, 62, 4025 Delmar.
Margaret Fey, 80, 6828 Arsenal.
Alberta Trautman, 6 months, St. Genevieve, Mo.
Ada North, 35, 819 Bartle.
Catherine Reinecke, 63, 3131A Eads.
Willa Jefferson, 67, 2029 Howard.
Mary Diemert, 5 months, 5215 Ulena.
Arthur Dillman, 43, 4945A Devonshire.
Gertrude Cuddy, 45, 2915 Minnesota.
Theresa Goebel, 65, 3228 Nebraska.
William J. Fuchs, 73, 6316 Vermont.
Louis Schollmeyer, 48, 5631 Nottingham
Margaret Bayer, 52, 3820 Indiana.
John Sliger, 64, 4396 Maryland.
William Moody, 47, 3855 Finney.
Angelo Oldaffi, 41, 2115 Macklind.
Virginia White, 84, 5800 Arsenal.
Edward Georges, 27, 3237 S. Compton.
Elmer Smith, 81, 4057A McRee.
Johann Staten, 80, 5800 Arsenal.
Hazel Young, 36, 1412 Rowan.
Charlotte Brockmier, 81, 4674 Primm.
James Gurty, 66, 2945 Cass.
Pearl Kanterman, 39, 5854 Maffitt.
Bertha Cutsman, 75, 7311 Arsenal.
Harvy McCoy, 68, 4535 Lindell.
Charles M. Reilly, 36, 2171 Linton.
Randolph Bannecker, 80, 8423 Water.
Albert Heins, 60, 2129A Stansbury.
Jennie Wilhite, 93, 3508 Clark.
Walter Day, 43, 4094 Concordia.
Agnes Walsh, 41, 8100 S. Broadway.
Martin Dinkel, 71, 2417 A Menard.
George W. Scherrer, 60, 3625 Oak Hill.
Philip Stein, 50, 5959 Lotus.
Frank McCray, 31, 1856A Gratiot.
Dora Shapley, 70, 309 De Baliviere.
Berdia Kage, 56, 3846 Pestalozzi.
Ella Boston, 56, 421 S. Leffingwell.

392 Births, 297 Deaths in Week.

There were 392 births and 297 deaths reported in St. Louis last week. Forty persons died of pneumonia, 18 of tuberculosis, 8 of influenza and 15 of violent causes, one of which was attributed to an automobile.

FUNERAL DIRECTORS

EDITH E. AMBRUSTER
At JEfferson 9100
"Serves Honestly and Well"
BETTER SERVICE—
BETTER VALUES—
BETTER PRICES—
Casket Is the Complete Cost—
No Extra Charges
4063 LINDELL BL. — 4234 MANCHESTER

FUNERAL DIRECTORS
Maplewood



CROGHAN FUNERAL HOME
7146 Manchester Ave., Hiland 1440
Res. 338 Oakwood Ave.
Webster Groves, Mo.

JAY B. SMITH FUNERAL HOME, 7456 MANCHESTER. ST. 1115-2275.

Central

JOHN P. COLLINS & BROS., INC. 928 N. Grand. JE. 0554.

North

MATH. HERMANN & SON
FUNERAL DIRECTORS
FAIR AND WEST FLORISSANT
COLFAX 0880

JOSEPH J. QUINN.
1522 N. Grand. FRanklin 1142.
1389 N. Union. FOrest 7547.

LEIDNER FUNERAL DIRECTORS. 3223 St. Louis. CO. 3390. CE. 3698.

JOHN F. COLLINS & BRO., INC. 928 N. Grand. JEfferson 0554.

CULLINANE BROS., FR. 1102. ESTABLISHED 1884. 1710 N. Grand.

WM. F. PASCHEDAG, 2825 N. GRAND. Day or night service. FR. 2142-4343.

EDWARD F. HOWARD & SONS. 4212 ST. LOUIS. ESTABLISHED 1874.

Northwest

STROOT & CARROLL, 4600 Natural Bridge. COlfax 0341.

South

Peetz
FUNERAL HOME
LAFAYETTE AT LONGFELLOW BLVD. GRand 7100-7101

Wacker-Helderle Und. Co.
CHAPEL 3634 Gravois av. LAclede 7575 LAclede 3624
CHAPEL 2331 S. Broadway GRand 2116 GRand 2117
Strictly Union
PARKING IN REAR OF CHAPEL

ZEIGENHEIN BROS.
2623 Cherokee PR. 0218

ALBERT TRAUBE
Off. Schumacher Und. Co., 3013 Meramec. Riverside 1158. Res. Dixon 6291.

West

JOHN (DUKE) SHEAHAN
Harrigan & Sheahan Und. Co.
4415 Washington b'v'd. JE. 9068

FEEL FREE TO PHONE US DAY OR NIGHT **FO. 7000**
CHAS. F. STUART & SONS
FUNERAL HOME, 1235 UNION.

CREMATORIES

VALHALLA
As the season changes, so do people's thoughts regarding burial. Save troubled thoughts in your family. May we explain the advantages of each: Cremation—Ground Burial—Mausoleum 7600 St. Charles Rock rd. CA. 4900.

CEMETERY LOTS

CEMETERY LOT—In Sunset Burial Park. Call at 2842 Salena st.

MOUNT HOPE CEMETERY—6-grave lot; must sacrifice; price $50. Kirk, 1746.

OAK GROVE—6-grave; sacrifice, $100. Phone Hiland 0396, Monday.

OAK GROVE—Choice 12-grave, section 4; perpetual care. PA. 5211.

ST. PAUL'S Church Yard; 2 graves, Section 2; perpetual care; cheap. CE. 1208.

VALHALLA—Sacrifice choice 12-grave; quick sale. Box R-372, Post-Dispatch.

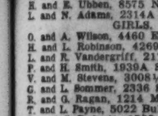
LAKEWOOD PARK CEMETERY—Lot; section 31; price reasonable. EV. 3124.

SUNSET—2 or 3 graves; beautifully situated; lot 413, section 7. RI. 4387W.

LOT—Memorial Park; near entrance; $300. Box E-330, Post-Dispatch.

LAKEWOOD PARK—Sell or trade; 4, 6 grave lots, for car. CE. 9350.

BURIAL VAULTS



Where Only the best is good enough
BERG VAULT CO.
ST. LOUIS

CEMETERIES

MEMORIAL PARK
"The Cemetery Everlasting"
Lucas Hunt rd. north of Natural Bridge rd. 200 acres endowed as a park forever; close, convenient, quiet, peaceful, perpetual, non-sectarian.
GRAVE LOTS, $70.00
3 GRAVE LOTS, $100.00
WAR VETERANS FREE
These are hilltop lots with a 20 mile view. Buy on insurance plan, small monthly payments. EVergreen 2111.

OAK GROVE CEMETERY - MAUSOLEUM
THE PERFECT TRIBUTE
PERPETUAL CARE
INSPECTION INVITED
ST. CHARLES RD. & CARSON RD. CA 8606

SUNSET BURIAL PARK
ON GRAVOIS ROAD
Not only the most beautiful, but the most reasonably priced cemetery in St. Louis.
SIX-GRAVE LOTS, $200 AND UP.
PERPETUAL CARE. NON-SECTARIAN.

MONUMENTS

SPEH **Monument Co.**
Opp. Sunset Burial Park, Gravois Road

DEATHS

ALLEN, ELLEN—Sat., April 11, 1936, 6 a. m., wife of the late James M. Allen, dear mother of James jr. and Charles Allen, dear sister of Emma J. Hoke, dear grandmother, great-grandmother and aunt. Funeral Tues., April 14, 2 p. m., from the Kron Chapel, 2707 N. Grand bl. Interment Zion Cemetery.

BANNECKER, RANDOLPH—8423 Water st., entered into rest Thurs., April 9, 1936, dear father of the late Ella Rosenhauer (nee Bannecker), John F., Edward H. and William R. Bannecker, dear father-in-law and grandfather. Funeral from Hoffmeister Chapel, 7814 S. Broadway, Mon., April 13, 2 p. m., to Valhalla Chapel of Memories. Member of Acorn Camp, W. O. W.

BARRY, CATHERINE—Sat., April 11, 1936, 3 p. m., wfiod of John F. Barry, dear mother of John and Thomas Barry, Mrs. William F. Zaner, sister of Mrs. Edward Moriarity and Sadie Stafford and dear grandmother. Due notice of funeral from Thos. J. Finan Parlors, 1519 S. Grand bl.

BAUMANN, MINA—Died Sat., April 11, 1936. Funeral services Tues., 2 p. m., to St. Paul Evangelical Church, Columbia, Ill. Interment St. Paul Cemetery.

BERNSTEIN, ANNA (nee Irmscher)—816 E. Big Bend bl., Webster Groves, Mo., entered into rest Sat., April 11, 1936, 6:50 a. m., dear mother of Robert, Albert and Mrs. Leona Clausen, our dear sister, mother-in-law, sister-in-law, grandmother and aunt, in her 61st year. Funeral Mon. 2 p. m., from Beiderwieden South Side Funeral Home, 3620 Chippewa, to Valhalla Crematory.

BOBB, MARY—6301 Isabelle av., Fri., April 10, 1936, 4 p. m., widow of the late Alonzo Bobb, our dear mother, mother-in-law, grandmother and aunt, in her 62d year. Funeral Mon., April 13, 1:30 p. m., from the Geo. L. Pleitsch Chapel, 5986 Easton av., to Valhalla Cemetery.

DEATHS

BOESCHEN, HENRY R.—April 10, 1936, 9:25 p. m., dear husband of the late Anna Boeschen, dear father of Marie Mueller (nee Boeschen), our dear brother, grandfather, father-in-law and uncle, in his 80th year. Funeral Mon., 3 p. m., from Bauman Bros.' Funeral Home, 2504 Woodson rd., Overland, Mo., to St. Peter s Cemetery.

BROCKMEIER, CHARLOTTE — Devoted wife of Otto C. Brockmeier, darling mother of Mrs. Marie Orlo and Charles Klose, our dear mother-in-law and grandmother. Funeral from Mullen Bros.' Mortuary, 4259 Lindell bl., Mon., April 13, 1936, 1:30 p. m.

BRUEGGEMANN, ELIZABETH wid. Vogel (nee Schuler)—Thurs., April 9, 1936, 3:45 a. m., beloved wife of Henry Brueggemann Sr., dear mother of Josephine Gilda (nee Vogel), Caroline Piel (nee Vogel), Sophia Piel (nee Vogel), William Vogel, Magdalena Vogel, Florence Hoelzer (nee Vogel), and Bernard Vogel, stepmother of Celia Bruner, Helen Walker (nee Brueggemann), Henry Jr. and George Brueggemann, our dear mother-in-law, grandmother, sister, sister-in-law and aunt, age 74 years. Funeral from Gebken Chapel, Gravois and Texas avs., Mon., April 13, 8:30 a. m., to St. Francis de Sales Church. Interment SS. Peter and Paul's Cemetery. Deceased was a member of St. Liborius Married Ladies' Sodality.

BRUESEKE, FRED E.—Fri., April 10, 1936, 3:30 a. m., beloved husband of Lena Brueseke (nee Niemann), dear father of Mrs. Ethel Fischer, Mrs. Ruth Smith, William and Ralph, our dear father-in-law, grandfather, brother, brother-in-law and uncle. Funeral from the Leidner Chapel, 2223 St. Louis av., Mon., April 13, 3 p. m. Interment Zion's Cemetery. Deceased was a member of Liberty Mutual Aid.

CARROLL, ELIZABETH—Thurs., April 10, 1936, wife of the late Thomas Carroll, dear mother of Nancy, Emma, Amelia, Dollie and Theodore. Funeral Tues., April 14, 10 a. m., from Robert's Parlors, 1905 S. Grand.

CHABDARATZ, PETER—Sat., April 11, 1936, 4 a. m., beloved husband of Anna Chabdaratz, dear father of Nikola, Bessie Novakovich and Milan, dear father-in-law and grandfather. Remains in state at Moydell Parlors, Mississippi and Allen avs., until Mon., 1 p. m., then in state at Serbian Home, 722 Barry. Funeral Tues., 1 p. m., Serbian Home to Holy Trinity Serbian Church, McNair and Geyer av. Interment Mount Hope Cemetery.

CLANCY WINIFRED CATHERINE—6000 Pennsylvania av., entered into rest Sat., April 11, 1936, dear aunt of Mrs. Fred Wuellner, Martin and John Roland. Remains at Hoffmeister Chapel, 5624 S. Compton. Time later.

CONDREN, RICHARD—3717 Chippewa st., Fri., April 10, 1936, 6:40 p. m., dear husband of Sophia Condren (nee Kiltel), dear father of Grace P. Pietrowski, our dear father-in-law and grandfather. Funeral from Wacker-Helderle Chapel, 3634 Gravois av., Mon., April 13, 9 a. m., to Church of the Resurrection. Interment St. Matthew's Cemetery.

DAVID, RICHARD—Entered into rest Fri., April 10, 1936, 9:30 p. m., our dear uncle, at the age of 76 years. The funeral takes place Tues., April 14, 9:30 a. m., from Brockland Chapel, Hogan and North Markets sts., to Our Lady of Perpetual Help Church, thence to Calvary Cemetery. Deceased was a member of Platt Deuscher Club and American Mutual Aid Society.

DAVIS, SAMUEL G.—Entered into rest at Tampa, Fla., Wed., April 8, 1936, dear husband of Dorothea Davis, dear son of William F. and Mary Davis, dear brother of Dean A. Davis. Service by Veterans of Foreign Wars, Sun., April 12, 8 p. m., at Drehmann-Harral Chapel, 1905 Union bl. Deceased was a member of South Park Post, V. F. W., Chicago, Ill.

DAY, WALTER F.—4094 Concordia av., Thurs., April 9, 1936, beloved husband of Jessie Day (nee Enright), dear father of Rosemary Day, dear son of Jacob and Minnie Day, dear brother of Mrs. Fred Becker and Mrs. Harry Crites, our dear brother-in-law and uncle. Funeral from Southern Funeral Home, 6322 S. Grand bl., Mon., April 13, 2 p. m., to New St. Marcus Cemetery.

DE FRENNE, ETHEL L. (nee Glasscock) —At Phoenix, Ariz., Sat., April 11, 1936, dearly beloved wife of William F. De Frenne, dear mother of William J., Gilbert W. and Raymond C. De Frenne, dear daughter of Mrs. Eva Mayer. Remains will lie in state at Kriegshauser Mortuary, 4228 S. Kingshighway after 10 a. m., Tues. Funeral Wed., April 15, 2 p. m.

DEVITT, JOHN M.—4308 Strodtman pl., entered into rest Sat., April 11, 1936, relict of Mary C. Devitt (nee McGirl), dear father of Leo J. Devitt our dear brother-in-law, father-in-law, grandfather and uncle. Funeral Mon., April 13, 8:30 a. m., from W. A. Stock Funeral Home, Grand and Florissant, to Holy Name Church. Interment Calvary Cemetery.

DIECKMEYER, MATHIAS J.—4250 Botanical av., Sat., April 11, 1936, 12:40 p. m., beloved husband of Mary Dieckmeyer (nee Ryan), dear father of Leo M., Gilbert T. and Helen M. Dieckmeyer, our dear brother, grandfather and father-in-law. Funeral from Arthur J. Donnelly's Parlors, 3840 Lindell bl. Tues., April 14, 8:30 a. m. to St. Margaret's Church, 39th and Flad av. Interment Calvary Cemetery. Deceased was a member of Machinists' Union, Local No. 41.

EGLESTON, JAMES LEW—Age 6 years, April 11, 1933, son of James and Lucille Eglestom.

Service private at Lupton Mortuary, 4449 Olive, Tues., 10 a. m. Interment Valhalla Cemetery.

EIDELMAN, SAM—Sat., April 11, 1936, beloved husband of Rose Eidelman and dear father of Lillian, Jack, Harry and Israel Eidelman. Funeral from Berger Chapel, 4715 McPherson av., Sun., 1 p. m.

ERNST, FERDINAND—Entered into rest at home, 1304 St. Louis av., Fri., April 10, 1936, 7 a. m., beloved husband of Maggie Ernst (nee Kuhn), dear father of Herman, Flista and Mrs. Cecelia Foege, dear father-in-law, brother, brother-in-law and uncle. Funeral from the Leidner Chapel, 2223 St. Louis av., Mon., April 13, 8:30 a. m., to Our Lady of Good Counsel Church. Interment Valhalla Cemetery.

FARRINGTON, MARY T.—5846 Pershing av., entered into rest Fri., April 10, 1936, 2:30 p. m., beloved mother of Thomas L., Richard J. Farrington and Mrs. Q. A. Ebanues, our dear sister, grandmother, mother-in-law. Funeral from Arthur J. Donnelly's Parlors, 3840 Lindell bl., Mon., April 13, 8:30 a. m., to St. Roch's Church, Rosedale and Waterman avs. Interment Calvary Cemetery.

FEY, MARGARET (nee Racker)—Entered into rest Wed., April 8, 1936, 11:30 p. m., beloved mother of Anna M. Fey. Funeral Mon., April 13, 8:30 a. m., from the residence, 6828 Arsenal, to The Epiphany Church. Interment SS. Petar and Paul's Cemetery. Croghan service.

DEATHS

FILLINGER, EDWARD—3964 Greer av., entered into rest Thurs., April 9, 1936, 6:15 p. m., dear uncle of Mrs. Elsie Rigby, Thomas Cheney and Clem Horn. Funeral Mon., April 13, 2 p. m., from the Provost Chapel, 3710 N. Grand bl., to Lake Charles Cemetery.

GERDES, BERNARD (BEN)—Entered into rest at home, 2107 Alice av., Fri., April 10, 10:07 p. m., beloved husband of Helen Gerdes (nee McEachirn), dear father of John B., John M. and Mrs. E. D. Dotzman, father-in-law, grandfather, brother, brother-in-law and uncle. Funeral from the Leidner Chapel, 2223 St. Louis av., Tues., April 14, 1936, 8:30 a. m., to Lady of Perpetual Help Church. Interment Calvary Cemetery.

GIBSON, JENNIE W.—Entered into rest Sat., April 11, 1936, 9:40 p. m., beloved wife of Eugene C. Gibson, dear mother of Mrs. R. L. Jordan, dear grandmother of Jane Helen Jordan. Time of funeral later.

GOEBEL, THERESA—3228 Nebraska av., Thurs., April 9, 1936, wife of the late Frank Goebel, dear mother of Christian Goebel and Mrs. William F. J. Wundrack, dear sister of Mrs. Frances Smets, our dear sister-in-law, aunt and cousin. Funeral from Southern Funeral Home, 6322 S. Grand bl., Mon., April 13, 3 p. m., to Missouri Crematory.

GRANER, OLIVE E. (nee Evans)—6538 Marmaduke av., Sat., April 11, 1936, dear wife of George F. Graner, dear mother of Louis E. Graner, Mrs. Helen Appel, Mrs. Mary Crow, dear daughter of Mary E. Evans and our dear sister, sister-in-law, mother-in-law, grandmother, aunt. Funeral from Kriegshauser Mortuary, 4228 S. Kingshighway, Mon., April 13, 3 p. m., thence to Missouri Crematory. Deceased was past worthy matron Friendship Chapter No. 214, O. E. S., past regent of the Douglas Oliver Chapel, D. A. R., and Goodwill Club.

GROTHAUS, JOSEPH — 3115 Nebraska, Sat., April 11, 1936, 10:05 a. m., beloved husband of Katherina Grothaus (nee Freise), dear father of Mrs. Theresa Condon, Mrs. Hilda, Mary Matha, Leo and Robert Grothaus, our dear brother, father-in-law, grandfather, brother-in-law and uncle. Funeral from Kutis Funeral Home, 2906 Gravois av., Tues., April 14, 7:30 a. m., to Immaculate Conception Church, Old Monroe, Mo. Interment Immaculate Conception Cemetery. Deceased was a member of W. C. U., St. Peter's Married Ladies' and St. Francis de Sales Benevolent Society.

HAAG, LOUIS—5462 Robin av., entered into rest Thurs., April 9, 1936, 6:05 p. m., beloved husband of Fredericka Haag (nee Dannhaus), dear father of Mrs. Harry Brand, William F., Fred W., Mrs. Ray Booth, Florence A., and the late Alvin Haag, our dear father-in-law, grandfather, brother, brother-in-law and uncle, in his 76th year. Funeral Mon., April 13, 2 p. m., from Math. Hermann & Son Chapel, Fair and West Florissant avenue. Interment in St. John's Cemetery.

HEINEN, EMILY E.—Sat., April 11, 1936, beloved mother of Mrs. William J. Allen, Mrs. Jessie R. Frost and the late Adele Mathias, grandmother of Virginia Lee Goddard. Services at Lupton Mortuary, 4449 Olive, Mon., April 13, 1 p. m. Interment Mount Lebanon Cemetery.

HEINS, ALBERT F.—2129A Stansbury, entered into rest Thurs., April 9, 1936, 2 a. m., beloved husband of Anna Heins (nee Reganauer), dear father of Leona Schwab and Elmer Heins, our dear brother, father-in-law and uncle. Funeral Mon., April 13, 1:30 p. m., from Ziegenhein Bros.' Chapel, 2623 Cherokee, to Sunset Burial Park. Deceased was a member of Beer Bottlers' Union, Local No. 187, Order of Owls, Chippewa Nest, No. 1775.

HELMER, MARIE (nee Robinson)—2527A S. 10th st., entered into rest Fri., April 10, 1936, 12:50 a. m., dear wife of William Helmer, dear mother of Loretto Clotch, Stella Mathews, Edward, Milton and Billy Helmer, dear sister, daughter-in-law, sister-in-law, aunt, mother-in-law and grandmother. Funeral from Schnur Funeral Home, 3125 Lafayette av., Mon., April 13, 2 p. m. Interment Memorial Park Cemetery.

HIEGER (RUBY) HILDA—4017 N. 25th st., entered into rest Fri., April 10, 1936, 4:30 a. m., dear mother of Girlie Lee, dear daughter of Mr. and Mrs. Frank Hieger, our dear sister, sister-in-law and aunt. Funeral Tues., April 14, 9:30 a. m., from Stroot & Carroll Funeral Home, 4600 Natural Bridge av., to St. Augustine's Church. Interment Calvary Cemetery.

HILL, FLORA E. (nee Chiles)—Entered into rest Thurs., April 9, 1936, beloved wife of Ralph T. Hill, dear sister of Mrs. Sarah Taylor, Amanda Thompson, Jeanette Seitz, Macie Norris, Dr. Joseph B. and Edward Chiles. Remains at residence, 1740, Chouteau av., until noon Mon., April 13. Services Schwab Chapel, 3622 Olive st., 2 p. m. Interment Bellefontaine Cemetery.

HINCHMAN, HERMINE EISENHARDT—At Denver, Colo., April 11, 1936, beloved wife of James B. Hinchman.

HIRST, CLEMENT R.—Suddenly, Fri., April 10, 1936, 6 p. m., beloved husband of Marie Hirst (nee Cunningham), dear father of Jack and Dick Hirst, dear son of Catherine Hirst (nee Foristel) and the late John Hirst, brother of Gene Long, our dear son-in-law, brother-in-law and uncle. Funeral from Arthur J. Donnelly Parlors, 3840 Lindell bl., Tues., April 14, 8:30 a. m., to Our Lady of Sorrows Church. Interment Calvary Cemetery.

HUBBARD, MARY ROSS—Sat., April 11, 1936, wife of the late Robert Morris Hubbard; mother of Dorothea Hubbard Sims and Sarah Ross Brown Cole. Funeral private.

HUBER, LOUIS—Thurs., April 9, 1936, 3 p. m., beloved husband of Carrie Huber (nee Van Pelt), dear brother of Minnie Freimuth of Reddick, Fla.; Joseph L. and Fred Huber, our dear brother-in-law and uncle. Funeral from Roberts Parlors, 1905 S. Grand bl., Mon., April 13, 2 p. m. Interment New Picker Cemetery. Deceased was a member of Painters' Union Local No. 137.

LERO, JACK C.—5903 Juniata, April 11, 1936, beloved son of George L. and Grace Lero, our dear grandson. Funeral Mon., 2:30 p. m., from McLaughlin's, 2301 Lafayette. Interment Mount Lebanon Cemetery.

LOCKE, MOLLIE (nee Millen)—4430 S. 38th st., entered into rest Sat., April 11, 1936, 12:45 p. m., beloved wife of the late Andy J. Locke and our dear mother. Body will lie in state at the residence of her sister, Mrs. Clara La Bonyere, 137 Middle st., Bonne Terre, Mo. Funeral and interment at Buster Crossing, Mo., Tues. afternoon.

LUDWIG, GEORGE E.—Entered into rest at home, Belleville, Ill., Sat., April 11, 1936, 4 p. m., beloved husband of Mathilda Ludwig (nee Oster), dear father of Dr. Alphonse J. Ludwig, Mrs. Cecelia Wuller, Sophie A. Ludwig, dear grandfather, great-grandfather, uncle, brother-in-law and father-in-law. Funeral notice later.

McNEILEY, THOMAS EDWARD — Fri., April 10, 1936, dearly beloved husband of Isabelle Purdin McNeiley, precious father of daughter, Corinne Woerther. Funeral from residence, 7462 Washington av., Mon., April 13, 2 p. m. to Hiram Cemetery.

MATEJKA, MARIE (nee Matejka)—Age 56 years, Thurs., April 9, 1936, 7:15 a. m., beloved wife of Joseph Matejka, dear mother of Sister M. Barbara, Joseph, Barbara, Anthony, Marie, Wenceslaus, John and Francis, dear sister of Joseph Mateja, dear sister-in-law and aunt. Funeral Mon., April 13, 8:30 a. m., from Moydell Parlors, Mississippi and Allen av., to St. John's Nepomuk Church. Interment SS. Peter and Paul's Cemetery. Member of St. Elizabeth Society.

MOORE, ROBERT H.—5505 Thrush av., entered into rest Thurs., April 9, 1936, 10:20 p. m., beloved husband of Rebecca V. Moore (nee Turner), dear father of Roy T., Harry L., Oliver A. and Charles A. Moore, dear grandfather of Doris Jean Moore, our dear brother, brother-in-law and uncle, in his 64th year. Funeral Tues., April 14, 1:30 p. m., from Math. Hermann & Sons' Chapel, Fair and W. Florissant avs., to Valhalla Crematory.

Evansville (Ind.) papers please copy.

DEATHS

MOORE, MARY—Fri., April 10, 1936, 7:20 p. m., beloved wife of James Moore, dear sister of Sylvester and Anton Dallow. Funeral from Arthur J. Donnelly's parlors, 3840 Lindell bl., Tues., April 14, 11 a. m. Interment Calvary Cemetery.

NOLL, CHARLES W.—4151 Shaw bl., Fri., April 10, 1936, beloved husband of Nannie C. Noll, dear father of Marie Noll, our dear brother, brother-in-law and uncle. Funeral from Edith E. Ambruster Funeral Home, 4053 Lindell bl., Mon., April 13, 1:30 p. m. Interment Hiram Cemetery. Deceased was a member of Cosmos Lodge No. 282, A. F. and A. M.

OLSEN, HARRY O.—Agnos, Ark., Fri., 2 p. m., dear son of Minnie Olsen (nee Ruehomkorf), beloved brother of Olive A. Gayle, brother-in-law and uncle. Interment Stuart, Ark.

PETSCH, ANNA MARIE (nee Buchanan) —307 Goetz, asleep in Jesus, Sat., April 11, 1936, beloved wife of Herman Charles Petsch Sr., dear mother of LaVerne, Vera and Herman Petsch Jr., dear daughter of Mrs. Sarah Herold, dear sister of Mrs. Florence Petsch, Mrs. Flossie Hanaman, Arthur and Guy Buchanan, dear sister-in-law, aunt and niece. Remains at Hoffmeister Chapel, 7814 S. Broadway until 11 a. m., Tues., April 14, then removed to Gethsemane Lutheran Church. Services same day 2 p. m. Interment St. Trinity Lutheran Cemetery.

REHBAUM, ANNA (nee Bodeker)—7104 Michigan av., Fri., April 10, 1936, beloved mother of Ida and Minnie Rehbaum, Mrs. Carrie Upham and the late Mrs. Emma Meinhardt (nee Rehbaum), our dear sister, aunt, mother-in-law and grandmother. Funeral from Southern Funeral Home, 6322 S. Grand bl., Tues., April 14, 2:30 p. m., to St. Peter's Cemetery.

RUTLEDGE, JOSEPH M.—3549 Missouri av., entered into rest suddenly, Sat., April 11, 1936, 1 p. m., beloved husband of Jeannette Rutledge (nee Boecher), dear son of Thresa and the late Stephen Rutledge, dear brother of Matthews, James, Cleve and Walter Rutledge, Mrs. Maggie Doyen, dear son-in-law, brother-in-law and uncle. Funeral from Schnur Funeral Home, 3125 Lafayette av. Time later.

RYAN, JOHN—Sat., April 11, 1936, son of the late Patrick and Margaret Ryan, dear brother of Cornelius and Thomas H. Ryan and the late Nellie Votruba, our dear brother-in-law and uncle. Funeral from Gebken Chapel, 2842 Menard ave. st., Tues., April 14, 8:30 a. m., to SS. Mary and Joseph Church, thence to Calvary Cemetery.

RYAN, MARY (nee Dwyer)—4035 Camelia av., entered into rest Thurs., April 9, 1936, 1 a. m., wife of the late Michael Ryan, dear mother of Della and Mae Ryan, our dear sister, aunt and cousin. Funeral Mon., April 13, 8:30 a. m., from Stroot & Carroll Funeral Home, 4600 Natural Bridge av., to Holy Rosary Church. Interment Calvary Cemetery.

RYAN, MAUDE (nee Torloting)—Thurs., April 9, 1936, 11 p. m., beloved wife of Charles B. Ryan, dear sister of Paul Torloting and Mrs. Pearl Hite, our dear aunt. Funeral from family residence, 3511 Central pl., Normandy, Tues., April 14, 8:30 a. m., to St. Ann's Church, Normandy. Interment Calvary Cemetery.

SAUER, STEPHEN — 3734A Tennessee, Sat., April 11, 1936, 12:30 p. m., beloved husband of Katherine Sauer (nee Metz), dear father of Mrs. Rose Kalde, Mrs. Marie McGinnis and Stephen Sauer, dear father-in-law, grandfather, brother-in-law and uncle. Funeral from Wacker-Helderle Chapel, 3634 Gravois av., Tues., April 14, 9 a. m., to St. Anthony Church. Interment Sunset Burial Park. Deceased was a member of German Beneficial Union No. 249, Deutsch Oesterreichischer Unt Verein.

SCDLACEK, MINNIE (nee Bouril)—Entered into rest April 10, 1936, at Glen Carbon, Ill., age 62 years, beloved wife of Thomas Scdiacek, dear mother of Helen Evans, Sylvia, Lillian and Leonard. Funeral Mon., 9 a. m., from St. Cecelia Church, Glen Carbon, Ill. Body will lie in state at the Straube Funeral Home, Edwardsville, Ill.

SCHMIDT, MILLIE—1500 Cutter av., Fri., April 10, 1936, dear wife of Joseph Schmidt, dear mother of Mrs. Grace Wilcox, Glenn, Earl, Kenneth and Lawrence Schmidt, dear sister, sister-in-law and aunt. Funeral from Kriegshauser Mortuary, 4228 S. Kingshighway bl., Mon., April 13, 10 a. m. Interment St. Matthew's Cemetery.

SKINNER, CHARLES COSTEN—Entered into rest at Avenue "A", Cavalier Shores, Virginia Beach, Va., Sat., April 11, 1936, 7:30 a. m., beloved husband of Mary Scott Skinner, dear father of Oreon Scott

SWAPS

LOTS—2: 25x150 each; for truck; ton and a half or larger. Call at 6206 Suburban.

LUNCH ROOM—2 months rent paid; terms car or? JE. 9569.

MACHINIST'S DRAWING TABLE—Adjustable, and boxing gloves, for anything. Box R-92, Post-Dispatch.

MOTOR BOAT—For motorcycle or cash. 2515A S. Twelfth st.

MOVING, storage, for household goods, office equipment, guns. MUlberry 5970.

OVER 1000 swaps in Traders' Bulletin, 10c copy. Ads 2c word. 190 N. Wells. Chicago.

NESCO OIL RANGE—Swap for furniture or sell. 5924 Minerva.

HIGH-GRADE player-piano and rolls, for what have you? Box Y-345, Post-Dis.

PROMINENT PIANIST will exchange lessons for housework. Box R-255, P.-D.

RIVER LOT, cemetery lot, watch, electric heater, saw. 5633 Nottingham.

ROOMS—2, furnished, light, gas, for light truck. GA. 4435.

ROOT BEER BARREL—45-gal.; duplex B. & B. carbonator, cost $310, or what? Box Y-57, Post-Dispatch.

SEINE—300 feet long, 20 feet 2½ mesh, swap or sell. 402 Main, Venice, Ill.

SERVEL refrigerator, $35; cash or what have you. 3026 S. Jefferson.

SINGLE ACTION HARP—Like new; for good automobile. 1929 Destrehan.

SQUARE PIANO—Walnut bedroom suite, for living or dining room suite. EV. 7839.

SWAP—Lot U. City near Heman Park; 2 near dog track, Overland; 40 acres good land in Montgomery County; also small rooming house in North St. Louis; what have you? NE. 1745.

TRADE or sell, $114 Beisser key-cutting machine. 6416 N. Broadway.

TRADE 1930 Pierce-Arrow sedan for 1931 Ford pickup. Mr. Sievers, HI. 2780.

TRAILER—Axle, wheels and springs; high grade; for gun, electric drill or what have you? 6909 Gravois. FL. 9611.

TRUMPET—King silver bell, $40, or what? Box Y-282, Post-Dispatch.

WASHER—Or refrigerator, for 2-seated surry and harness. Gf. 1400. 3552 Gravois.

WILL exchange diamonds, ranging in size from ½ carat to 5 carats, for anything you have to offer. H. Sparber & Co., 106 N. 7th st. Ask for Mr. Herman.

WILL DO painting for part payment on new or used car. MU. 6700.

WILL swap complete retouching course for good used camera. Box R-114, P.-D.

WATCHES AND JEWELRY

Wanted

GOLD *Traffic*

Is Greatest at the Old Reliable

SPARBER'S

St. Louis' Largest Gold Dealer. Because We Buy Your Gold and Silver on a Basis of 3 Values:

1. GOLD VALUE
2. BEAUTY VALUE } Any Color
3. ANTIQUE VALUE } Any Condition

Scrap gold $35.00 per oz., less small handling charge.

High prices paid for plated articles, coins, silver, dental gold, false teeth, diamonds. Don't sell unless you get our free estimate.

We Pay Up to $500 a Carat for Diamonds & Full Value for Pawn Tickets.

H. SPARBER & CO.

106 N. 7TH ST.

St. Louis' Largest Gold Dealer

NOTICE

Will pay up to $500 per carat for diamonds. Large stones bring big prices at Sparber's.

H. SPARBER & CO., 106 N. 7th St.

St. Louis' Largest Gold Dealers.

CASH for old jewelry, diamonds, any kind and form. Eckert Jewelry Mfg. Co., 613 Locust, 411 Equitable Bldg. CH. 9247.

CASH for old gold, broken jewelry, pawn tickets, diamonds. Miller, 716 Pine.

HIGH PRICES for old gold, silver, etc. St. Louis Refining Co., 506 Holland Bldg.

For Sale

BARGAINS—Diamonds, jewelry, watches; like new; swap. Pawnshop, 4135 Easton.

DIAMOND RING—Man's onyx, 74 points, mine cut, blue white, 10 carat, heavy yellow gold, in fine design, stone is extra liant and clear; beautiful bargain, $120 P. O. Box 604, St. Louis, Mo.

DIAMOND RING—¾ size; perfect blue-white; sacrifice. RI. 5510J.

GENERAL ANNOUNCEMENTS

PARCEL POST

EGG shippers: get free sample and low prices on Continental Safety Egg Carton; safest, strongest; one-piece construction; easier packed; your brand and name imprinted; used by leading shippers. Write Safety Carton & Container Co., 6 Elmore and B. & O. Ry., Cincinnati, Ohio.

GENERAL ANNOUNCEMENTS

WOLFERT HAULING CO.

Heavy hauling, hoisting, lowering safes and machinery moving. Get our estimate. 1929 E. Lake. GRAND 2373.

SHOP TOWEL SERVICE CO.

Specialized service of every industrial need. We also rewash and sterilize soiled rags. Delivery Service.

4139 Gravois. LAclede 2960.

KWIK-SERV DELIVERY.

Deliveries made anywhere. Rubber Stamps made to Order. 1231 Olive. CHestnut 7358.

DRIVING to California April 17; take 2; share expenses. Write S104 Winfield av. H. L. Schymos.

WANT to go to Los Angeles; can drive car; share expenses. FOrest 0585.

LADIES and gentlemen interested in joining hiking club. Box R-263, Post-Dis.

DRIVING to Los Angeles, San Diego; take others, share. AVery 6571.

MAN to help drive and share expenses to Los Angeles; good references. FR. 1462.

MAN—Drive to Los Angeles for transportation; experienced; reference. CA. 6241.

COLLECTIONS—No charge unless we collect. Mutual Adjust. Co., GA. 3607.

COAL & COKE

ABC COAL CO. 1200 GRATIOT CE.4636

Free Kindling With Your Order.

Heatmore, $5.25; Standard, $3.25-$3.75. Coke, Screening, $1.95, $2.50.

Dealers, Get Our Low Yard Price.

GENUINE Madison Co. lump or egg; clean, 1-ton lots, $4.50; load lots, $3.75; every load guaranteed. Poland Fuel Co., 6300 N. Broadway. COlfax 4899.

GUARANTEED Large, Clean Lump or Egg. Loads— —$3.15 Mine run —$2.65

1-ton — —$3.50 1-ton — —$3.00

2-tons — —$6.75 2 tons — —$5.75

FORISTER, 3023 PARK. GRand 5393.

4 Bushels, $1, Delivered

1 Ton, $4.00. We Give Eagle Stamps. R. S. Coal Co., 6200 S. Broadway. RI. 6650

CLEAN LUMP 1 TON $3.75

HILL, 1212 N. 13TH. CE. 0424. GR. 9492

1 TON FUEL SUPPLY 4577 De Tonty $3.25 GR. 9217

HALL COAL CO.—Clean coal, $3 up; 1 ton, lump, $3.75; 1¼ in. screenings, $2; load lots. 3512 Cass. FR. 8602.

FREEBURG, large lump or egg, ½ ton, $2.15; 1 ton, $3.75; 2 tons, $7; guaranteed. Tennant, 1850 Theresa. GR. 1048

MINE RUN, ½ ton, $1.90; 1 ton, $3; 2 tons, $5.75; loads, $2.50. Richards, 1206 Mediamont. FA. 0294.

FREEBURG LUMP—1, $3.50; 2, $6.95; 3, $9.75. Henderson, 1546A S. Theresa. GRand 7741.

CANTINE, $3.05 5-ton LOTS

BRAUDIS, 4231 Laclede FR. 6016

1 Ton Clean Coal, $3.50

BROWN, 1100 ST. ANGE, CE. 0700.

LUMP, ½-ton, $2.15; 1, $3.85; 2, $6.95. Hiller, 2749 Hickory. GR. 5458.

COAL AND COKE

LUMP or egg, $3.25, loads; 1 ton, $4.35; 2 tons, $8; nut, $3; screenings, $1.75, loads. Tschudin, 4043 Evans. JE. 2574.

Kindling Wood

KINDLING—6 sacks $1; delivered. Lloyd, 4565 St. Ferdinand. FO. 1070.

KINDLING WOOD—10-bushel baskets, $1. Frank Gallagher, 2022 De Soto. CO. 6287

BUSINESS DIRECTORY

AUTO REPAIRING

DAMAGED AUTO REPAIRS

BORBUN'S

1416-18 DELMAR CH. 6061

BRICKLAYING & TUCKPOINT'G

TUCKPOINTING, chimney repairing, reasonable prices. Tockstein, 3181 Alfred. LA. 6340.

TUCK POINTING, chimney repairing a specialty. Bosek, 937 Fillmore. RI. 6061.

CALL Lotz Bros.; roofing, tuckpointing, painting. 3425 Caroline.

BRICKLAYING, tuckpointing, cement work. Anderson, 5148 Kensington. FO. 2712.

CARPENTERS AND BUILDERS

BUILDING REPAIRING—Brick, frame, concrete; porches, additions, foundations; estimates given. Kennedy, 5259 Hodiamont. EVergreen 5329.

WHEN in need of a good job I build garages, porches, general repairs; reasonable. George Sellers, 4107 Oakwood. MUlberry 4438.

ALTERATIONS — Bungalows, garages, porches, siding, roofing, painting, concreting; FHA loans. Daniels, 6759 Arsenal. ST. 1683.

WHEN in need of a good job, I build garages, porches, general repairs; real reasonable. Geo. Sellers, 4107 Oakwood. MU. 4438.

HOMES—Modernized, arches, porches, screens, new floors, plastering and concrete. Lavin, 715 Interdrive. CA. 4665W

CALL WEBER, COlfax 5706, 3006 Elliot, for new or repair work; homes, garages, fences; estimates given. FHA loans.

CARPENTER—Builder, contracting, alterations, additions, repairs; estimate given; reasonable. Carlie, 4948 Plover. EV. 2517

BUILDING and remodeling by skilled mechanics, good work, reasonable. Phegley, 3515 Central. EV. 0692.

CARPENTER — Alterations, porches, garages; attics; no job too small. Klotzer, 6123 Lotus. MU. 4207.

CARPENTER — Repairs of all kinds. Christine, 7112 Dale. HI. 4476.

GENERAL REPAIRS by contract. Capstick, 4944 Geraldine. MUlberry 6386.

FREE estimate on all building work; FHA. E. A. Rutzke, 6208 Easton. MU. 7430.

CARPENTER—Remodeling, concrete repairs. Weber, 4411 Washington. NE.1355

ANY work in building line; reasonable. Karpf, 3108 Magnolia. LAclede 4425.

CARPET CLEANING

Rugs Chemically Cleaned, $1

Size 6x9, 9x12 and a throw, $1.75

Chouteau Furn. & Rug Service Co., 1016 Chouteau. GA. 4886

RUGS 9x12 and a throw **$1.70**

rug. Chemically cleaned. 100 pct. insurance. 111 ELM **CE.1088**

Guaranteed Rug Cleaning Co.

RUGS—Chemically cleaned, 9x12, $1.59; living-room suite, $4.95. Special 24-Hour Service. GA. 9795

NEW PROCESS CO., 3228 FRANKLIN.

RUGS, 9x12, chemically cleaned, **$1.95**

We guarantee not to fade, soften or injure your rug. CEntral 7269

Furniture Service, Inc., 109 ELM

RUGS—Chemically cleaned, 9x12, $1.65; living room suite, $4.95. CE. 1666.

B. & S. RUG CO., 1624 S. Jefferson.

SPECIAL 24-HOUR SERVICE.

ACE CLEANERS—Rugs, 9x12, chemically cleaned, $1.75; living room suites cleaned $6. 2631 Delmar. FRanklin 9202.

RUGS—9x12, chemically cleaned, $1.75; living-room suites, $7.50. AAA Rug & Uph. Cleaners, 3703 Cass. FR. 7969.

CONCRETE & CEMENT WORK

NO CASH DOWN—36 MONTHS TO PAY

GARAGES BUILT — Brick or frame. Porches. All kinds remodeling work. Cement driveways, floors, walks, basements, ashpits. "ROSEMOND," FL. 3550.

Sample Garage, 3445 S. Kingshighway.

CEMENT driveway, ashpits, basements, porches, house raising; garage building. D. Weingart, 4600 West Florissant COlfax 4088W.

CONCRETE steps, floors, walks, walls and brickwork; reasonable. Fred Olms, 3908 N. 11th st. COlfax 7186W.

BASEMENTS, walks, floors, ashpits, steps. "Rosemond," 5459 Rosa. FLan. 3550.

CEMENT work all kinds, good, reasonable. Gleitz, 3418A Tennessee. LA. 6255

ELECTRIC WIRING, ETC.

WIRING — Repairing; reasonable; terms; licensed; bargains in fixtures; bedroom lights, 49c; kitchen, 69c; living, 6 lights, $1.95; hall, 29c; over 200 to select from at our display. 1724 Union. FOrest 2040. Hanenkamp Elec. Co., South Side, 3823 Cherokee. FR. 0078. Estimates free

QUICK service, expert wiring, motor repairs, rewinding; rebuilt motors. Wright Electric Co., 207 N. 3d st. MAin 4858.

CALL MAin 1504; electric wiring and fixtures; reasonable; terms. Licensed; bonded. Columbia El. Co., 1114 Pine.

CALL CO. 3743—First-class work; reasonable prices on old house wiring. Paul Schmidt, 4548 Fair. Licensed contractor.

MILLER ELEC. CO.—WIRING, Repairing, washers, etc. LA. 7921. 2311 Arsenal.

ELECTRICAL WIRING, Licensed; reasonable. Porter, 4415 Ravenswood. EV.2856.

FURNITURE CLEANED

FURNITURE — Cleaned by experienced men. V. Brown, 4068 Page. FR. 8244.

FUMIGATORS AND EXTERMINATORS

Protect Your Home!

ERMITES

(Flying Ants)

Destroy woodwork in thousands of homes daily. Let us instruct you how to exterminate termites yourself at little cost. Scientific method used throughout U. S. Write for FREE Literature. Exterm-All Products Co., 504 Chouteau Ave., St. Louis, Mo. Phone GArfield 1062.

GARDENING AND SODDING TREE SURGERY

EARLY spring prices, special on shrubs, evergreens, best blue grass sod estimates; 15 years in business. Sundquist, 5712 Pennsylvania. RI. 3744W.

GENUINE BLUEGRASS sod delivered, reasonable; rock gardens, flagstone walks, estimates on landscape work. Ambo, 1328 Mount Olive. CAbany 7390.

SELECTED BLUEGRASS sod delivered; shrubs, trees, evergreens, planted reasonable; pools, rock gardens. May Landscape Co., 4036 Westminster. JE. 1534.

DECORATIVE ROCKS — Flagstone, rock bird baths, flower vases, white porch boxes, $1. Hohn, 4377 Chippewa.

TRIMMING, seeding, fertilizing, planting, soil, estimates given, Wm. Balling, 1491 Kingsland. CAbany 8866.

TREE TRIMMING—Landscaping. J. Huesenthal, 5558 St. Edwards. CO. 8511W.

GRADING, sodding, seeding; fertilizer. Neiner, 5716 N. Broadway. CO. 9537.

TRY a bent lawn. Sod for planting. Mrs. Hoffman, 6017 Leona.

TOP SOIL—Rich, no clay or weeds. Fuel Supply, 4581 De Tonty. GRand 9217.

GUTTERING AND SHEET METAL WORK

GUTTERING—Down spout, furnace cleaning, ice boxes relined, iron and tin work. Williams Heating, Sheet Metal Co., 4608 Page. FO. 9520.

GUTTERING—Cornices; new; cleaning, painting. For reliable service, call LA. 1503. Thomas Hoover, 2019 Utah.

GUTTERS — Spouts; roofing; reasonable. Carmillo, 4331 Osceola. Riverside 5225.

GUTTERS, spouts, roofs, repaired. W. C. Schmidt, 5200 S. Kingshighway. FL. 7162

GET our prices on guttering. Lancaster, 4145 Manchester. NEwstead 0705.

GOOD work, low prices; gutters, spouts, roofing. Elliot, 2625 Burd. MU. 7836.

GUTTERING AND SHEET METAL WORK

GUTTERING—Spouting, furnace; new and repaired; air condition. Gevecker, 5020 Easton. FOrest 8017.

HARDWOOD FLOORS

DUNCAN FLOOR SERVICE

2612 VIRGINIA LAc. 0783

We specialize in sanding, refinishing old floors and stairs, bleaching, waxing, polishing; new floors installed; no obligations for estimates.

DIAMOND FLOOR CO.

Old floors resanded and finished like new; we use new machines for less dust; new floors installed over old floors, with guarantee; reasonable prices; experienced men. 2520 Locust Lane. Winfield 1718; no toll charge.

GERHARDT FLOOR CO.

Hardwood, old floors and stairs refinished; new floors installed; heavy-duty floor machines and edgers rented.

3109 NEOSHO Riverside 5866.

ESTIMATES THAT PLEASE

IMMEDIATE SERVICE

Sanding, refinishing hardwood, pine; beautiful. ELLIOTT, 5960 Plymouth. GA.5614

WOODS FLOOR CO.

FLOOR SANDING, REFINISHING.

4626 SHENANDOAH. LACLEDE 8650.

FLOOR SANDER—Delivered, demonstrated. Rudolph Hardware, 5745 Delmar. CAbany 8830.

FLOORS RESURFACED, finished, winter rooms. Nelson, 3354 Commonwealth. Hiland 7818.

FLOORS resanded, finished; guaranteed; established 27 years; prices right. Ace Floor Co., Hodiamont at Page. CA. 5548.

NEW floors installed, old floors refinished. Lawson Bros. Floor Co., 3544 Hartford. PRos. 5618.

FOR RENT—Latest floor sanders, polishers. We deliver; show you how. Rockwell Hardware, 2813 Watson. HI. 9821.

NEW FLOORS installed; old floors refinished, CA. 5473. Sedlacek, 6854 Corbitt

RENT 160-LB. SANDERS, EDGERS—Estimates. Fay, 5213 Wells. FO. 8744.

IRON WORK

IRON and wire guards for doors and windows from stock or made to order. Schafermeyer's, 822 N 9th. CE. 1822.

LINOLEUM LAID

15c A SQUARE YARD; expert work. Shannon, 1267 Wagner terrace.

15c A SQUARE YARD; expert work. Shannon, 1267 Wagner terrace. CA. 8792W.

MISCELLANEOUS NOTICES

DAMP WALLS—WET CELLARS. LEAKY ROOFS—WATERPROOFED. GUARANTEED WITH EVERY JOB. RANETITE, 1917 S. Broadway. FR. 7721.

ASHES hauled; special prices for April. Henderson, 4427 Cottage. JE. 1976.

PAINTING

PAINTING AND DECORATING

If you want the best of material plus skilled workmanship, call Fred White & Son for estimates and suggestions. 3116 N. Prairie. COlfax 0835R.

REMODELING, painting, decorating, papering, general repairs, porches built. Mound City Co., 4425 West Pine. FR. 3741.

PAINTING — Inside and outside; craftex walls and floor work; guaranteed work by experts; special pre-season prices. Kremer, 913 Lemay Ferry rd. RI. 1463.

HOUSE PAINTING—We use purest materials; reasonable; references. Newberry & Son, 5227 Ulena. RI. 6136.

GUARANTEE SHOPS—Pure white lead, linseed oil outside; quality inside; estimates. 5871 Elmbank. MU. 4983.

NOEL PAINTING CO.—Exterior, interior, estimate cheerfully given. 5622 Enright. PA. 5839.

EXPERT painting interior and exterior; all work guaranteed; special prices. Ace, 4369 Delmar, JE. 3334.

GRAINING — Painting, first class. J. Kelley, 2019 S. Broadway, PR. 9046.

IN—Out, good work, material; low prices. Buel, 4432 Eichelberger. RI. 5592R.

PAINTING—Pure lead, oil, turpentine; reasonable. Hesse, 2642 Chippewa. GR. 0222

PAINTING, varnishing, enameling; low prices. Scott, 4937 Terry. ROsedale 3130.

INSIDE, outside, craftex walls, anything. Valleroy, 5209 Robert. FL. 3154.

PLASTERING

PLASTERING, stucco and granitoid work; all work guaranteed; reasonable. A. Rebhorn, 3022 Minnesota. LA. 9771.

PLASTERING—Stucco, granitoid work. Call Womack, 2749 S. Grand. FR. 0427.

PLASTERING—Expert on patches, reasonable. Stone, GA. 7320. 1429 St. Louis

PLASTERING—Patching, day, yard, contract. Moran, 1451 Dodier. GA. 7628.

PLASTERING—Tuck pointing; all repairs. Soutee, 5153 Vernon, FO. 2731.

PLUMBERS

PLUMBING WORK—Large or small; reasonable; hour or contract. Ungar, 807 Market. GArfield 6646.

VAULTS—Cesspools, septic tanks, cleaned and repair work. Schonhorst Co., 5724 Janet. EV. 3260.

PLUMBING — Any kind; reliable. Knorr, 4170 Loughborough. Riverside 5636.

PLUMBING, remodeling, repair service. Reiner, 5539 Gilmore. GR. 5219.

RADIO SERVICE

Service Men Authorized and Recommended by the Manufacturers of

PHILCO RADIOS

BIGALTE ELECTRIC CO.
5400 GRAVOIS. RIVERSIDE 5585.

HOLLAND RADIO & APPLIANCE CO.,
4545 Gravois, Riverside 2600.
1633 S. Broadway. CEntral 9144.

RUEL RADIO SERVICE
1177 Hodiamont. MU. 1572, CA. 6169J.

HOME RADIO SERVICE

2149 S. GRAND.

- Prompt
- Efficient
- Guaranteed
- Reasonable
- REFERENCES FURNISHED

ATTENTION

Our Low Prices and Experience Merit Your Business

GR. 4447

RADIO SERVICE

ANY MAKE—DAY OR NIGHT. GUARANTEED.

SOUTH SIDE RADIO & SERVICE CO., 3617 S. Grand. PRospect 3000.

DEPENDABLE GUARANTEED WORK 1 TRIAL AND YOU'RE CONVINCED. SHOWBOAT, 3004 S. Jefferson. FR. 9010.

ROOFING AND SIDING

Guaranteed Roofing Application

No cash down, easy monthly payments; let our applied roofing division give you complete estimate for roofing or siding. Hill-Behan Lumber Co., 6325 Page av. FA. 1000.

ROOFING

Let us give you estimates on your FLAT ROOFING requirements. FHA payments if desired. WEBER ROOFING CO., 3214 St. Louis. FR. 1565.

SEARS ROEBUCK & CO.

We apply flat roofing, steep roofing and siding; Federal housing terms.

FREE ROOF INSPECTION

1939 S. Vandeventer LA. 0544.

NEW ROOFS — Or repairs; lowest FHA terms. Home Modernizing Service, 2303 Chouteau. CEntral 4003.

FOR A LEAK OR A NEW ROOF FREDERIC ROOFING & SIDING CO., 4282 NATURAL BRIDGE. CO. 0812.

ROOFING, guttering, tuckpointing, remodeling. Lewis, 5132 Ridge. FO. 8709.

"GUARANTEED" TO STOP ALL LEAKS. BENSON, 3825 ST. LOUIS. JE. 5141.

ROOFS—Repaired; cheap. Murphy Roofing. FR. 7353. 1224 N. Newstead.

GUARANTEED to stop leaks, prices right. Shaw, 1320 Hamilton. MU. 0034.

SEWERS OPENED

SEWERS OPENED WITHOUT DIGGING. ELECTRIC ROTO ROOTER SERVICE. A. B. OLSON, 5128 PAGE. FO. 5229.

STORAGE, MOVING, EXPRESS

PEOPLE'S Moving Co.—Bonded; low rates on moving; furniture taken in exchange; 4 men to van. 3940 Cook. JE. 5181.

OVERLAND MOVING, 3406 Vista; bonded, cheaper; cash or credit. PRospect 9841.

CALL Veterans Bonded Moving Co. Get our prices. CE. 2312. 1528 S. 7th.

CRAWFORD MOVING VANS—FR. 8570. Furniture in exchange. 3059 Cass.

UPHOLSTERING

SLIP COVERS, upholstering made to order; terms. Hill, 1915 Pendleton; JE. 2580.

UPHOLSTERING done at home, reasonab'e Wittner, 5665 Clemens. CA. 3726M.

UPHOLSTERING — Slip covers, repairing. Brandhorst, 8271 Albin. WA. 679R.

WALL PAPER CLEANING

Wall Paper Cleaned

Rugs covered, clean work. 926 Rutger. GA. 0141.

PAPER CLEANING

Paint washing; prompt service; low price this month; rugs covered; guaranteed. GRIFFIN, 1916 Coleman. FR. 2436.

ABSORENE paper cleaning, paint washing, painting; business places done at night; work guaranteed. See Kennedy, 4304 McPherson. JE. 6379.

CLEAN UP—PAINT UP.

Paper cleaned; paint washed; reasonable. Niemeyer, 5158 Raymond. FOrest 9414.

WALLPAPER CLEANED—Cheap, absorene expert. Baughn, GR. 0317. 2329 Whittemore.

CLEANING, papering, painting, scraping, plastering. Bayles, 5703 Highland. MUlberry 3885.

PAPER CLEANING — Experienced; no streaks. King, 1318 N. Taylor. JEfferson 6961.

ABSORENE cleaning; guaranteed; expert; reasonable. Scarborough, 6510 Morganford. RIverside 2491W.

ABSORENE—First-class work myself; reasonable. LA. 3940. Dippel, 3427 Utah.

ABSORENE—Guaranteed; reasonable; covers. Lenard, 3615A Cass. FR. 8725.

ABSORENE cleaning, prompt; work myself. Milan, 7437 Lynn, PA. 3100R.

ABSORENE cleaning; no streaks; reasonable. Ynede, 3146 Arkansas. FR. 7788.

ACME CLEANERS—Expert, low prices. Hillman, 4354 Gannett. RI. 3998J.

FOR expert paper cleaning, Wilkinson, 4103 Shaw. GRand 8918. Use tarpaulins.

PAPER CLEANING—Wall washing, painting. Klotzer, 6103 Lotus. MU. 4207.

PAPER CLEANING—Reasonable; Frank, 1429 Granville pl. Forest 0116.

ST. LOUIS WALL PAPER CLEANING CO. No streaks. 4176A Manchester. JE. 4196

ABSORENE CLEANING — Reasonable. Cramer, 1923A East Prairie. FR. 4154.

ABSORENE cleaning, paint washing; Prompt. Davis, 3857 Page. JE. 4615.

FOR expert paper cleaning, Wilkinson, 4103 Shaw. GR. 8918; use tarpaulins.

CLEANING, painting, paint washing. Check 6822 Natural Bridge. MU. 4594.

PAPER cleaning, paint washing, guaranteed Williams. 4210 N. Grand. CO. 3271W.

PAPER CLEANING, paint washing. FR. 2291. M. Kelley, 720 N. Taylor.

WALL PAPER and paint cleaning. Fischer. 4538 Alice. COlfax 4873M.

WALL PAPER HANGING

DECORATING, PAINTING, RADIATORS, FLOORS

30 YEARS IN BUSINESS.

We specialize in residential work, but do all classes. Our samples comprise all the newest creations from the cheapest papers to the finest grade of wall hangings, including the exclusive "Glentast" line, and our prices are within your budget.

HILL, 4945 Buckingham Court. FO. 2521.

LOOK! PAPER HANGING

Painting; 24 hour service. MU. 7241-6542. HOBART—MO. DECORATING

PAPERING, painting, cleaning; young men; experts; clean, fast, reasonable; references. ST. 0743. Jeter Bros., 7331 Ine.

START EARLY AND SAVE MONEY

First-class papering and painting.

Lawrence, 1307 S. Compton. GRand 8454.

LET US estimate your papering, painting and cleaning; start immediately. Smith, 4850 Easton. FO. 7422, FR. 7940.

PAPERING, painting, guaranteed; prices will please. Brading, 5585 Vernon. PA. 5181.

PAPERING, cleaning; reasonable; guaranteed. Lloyd Schaffer, 305 Vida av., RI. 3674W.

PAPERHANGING, cleaning, plastering; guaranteed. LaRoue, 3024 Miami. PRospect 6127.

WALL PAPERING—Cleaning, reasonable. Do work myself; guaranteed. R. E. Serti, 2660A Nebraska.

OWNERS, ATTENTION — I'll do your spring papering, painting, cleaning, reasonable. 4243 W. Farlin. CE. 0384.

PAPERHANGING and cleaning, satisfaction guaranteed. Grabner, 3606 Marcus. COlfax 2113.

CENTRAL DECORATORS—Cleaning, papering, painting, guaranteed. 2808 Lafayette. GRand 7088.

PAPERHANGING and cleaning; satisfaction guaranteed. 3502A N. Jefferson. COlfax 4271R. Miller.

PAPERING—Wall paper cleaned, guaranteed. De Witt, FO. 0239. 4734 Cote Brilliante.

PAPERHANGING, painting; reasonable; satisfaction guaranteed. A. C. Venable, 2506 N. Spring. JE. 0341.

PAPERING, painting, guarantee shops, reasonable; estimates. 5871 Elmbank. MUlberry 4983.

PAPERING, painting, cleaning; do work ourselves. Lotus, 5737 Lotus. MU. 0762

PAPERING—Painting, low rates, guaranteed. Williamson, 5556 Terry. EV. 0742.

PAPERING—Cleaning, painting; low prices. Carroll, 6309 Wellsmar. EV. 6335.

PAPERING, painting, cleaning, reasonable. Zumwalt, 4117 W. Pine. FO. 6739.

PAPERING, painting, plastering, low prices. Dale, 1818 Lawrence. GRand 4905.

PROMPT paper hanging. Omaha Dec. Co., 1217A Blackstone. MU. 5865.

PAPERHANGING by roll or job. Mack, 2215 Chippewa.

PAPERING, painting, cleaning; guaranteed. Coplin, 3249 Missouri. GR. 8739.

PAPERING, painting, cleaning, plastering. D. Lutz, 2711 Osage. FR. 5382.

WALL PAPER HANGING

PAPERING—Cleaning; cheap; do own work. Strebler, 3007A Eads. GR. 4562.

PAPER HANGER—First-class; reasonable. GR. 0485. McCarthy, 4172 Meramec.

PAPERING, cleaning, begin immediately Deck. 2028 Nicholson, LAc. 4253.

PAPERHANGING, cleaning and painting. Zack, 4329 Potomac, LA. 4145.

PAPERING, painting; first-class; reasonable. Bywater, 5751 Bartmer, CA. 6842.

PAPERING — Painting; guaranteed. T. Stoddard, 1306 Benton. CE. 6784.

POPULAR price papering, painting, cleaning Clodfelter, 3612 North Market. FR. 1043.

SPECIAL low prices; work guaranteed. Freeman, 3630 Bamberger. LA. 9135.

PAPERING, painting; prices to please. C. Rosenthal, 2024 Wyoming. GR. 3795.

ROOMS wall papered very reasonable; plastering; cleaning; work guaranteed; send postal. John Botz, 1805 S. 10th.

ROOMS PAPERED—Enameled, reasonable. Wolford, 1439 St. Louis. CE. 6969.

WASHING MACHINE REPAIR

Expert Wash Machine Repair

Service and Parts on All Makes

ESTIMATES GIVEN

Your old vacuum cleaner completely rebuilt, including new bag, cord and brush, any make — —$5.00

Bags or Any Make Brush— $1

Rebuilt Vacuums; 1-yr. guarantee. $7.95 As low as—

IF YOU WANT SATISFACTION JUST CALL PROSPECT 7744

ELLEBRECHT'S

NEBRASKA AND SHENANDOAH

RADIO, WASHER & VACUUM CLEANER **REPAIRS**

WRINGER ROLLS

PARTS FOR ANY MAKE WASHER

VACUUM CLEANERS — — $5.95 Up

BAG OR BRUSH — — — — — 75c

VACUUMS REBUILT — — $3.50 Up

Holland RADIO & APPLIANCE CO.

1633 S. Broadway CE. 9144

EXPERT WASH MACHINE REPAIR

Service, Parts, Estimates. All Makes

Your vacuum rebuilt, includes new bag, brush, cord — — — — $5

Bag or Brush, any make — — — — $1.00

Rebuilt vacuums, Guaranteed — — — — $7.95

Ellebrecht's Guaranteed Service

Nebraska and Shenandoah. PRospect 7744

PROFESSIONAL

DETECTIVES

DETECTIVE RICK shadows, investigates; confidential; licensed; bonded. EV. 8194.

DETECTIVE Marian shadows, investigates; reasonable; licensed; bonded. CA. 0776.

DRESSMAKING—MILLINERY

DRESSMAKING—Remodeling and alterations; reasonable. GRand 0493.

PATENTS

PATENTS — Watson E. Coleman, patent lawyer. Booklet free. 724 Ninth st., N W., Washington, D. C.

PATENTS OBTAINED ON EASY TERMS H. M. Plaisted, registered patent attorney over 30 years. 4413 Page. FR. 2895.

PATENTS obtained, information folder free. F. J. Larson, 567 Paul Brown Bldg.

SUPERFLUOUS HAIR REMOVED

SUPERFLUOUS HAIR

Removed by 10 needle electrolysis, quickly and permanently; 600 hairs per hour; best of references; 30 years experience in St. Louis. FOrest 6180.

MISS AIDA MAYHAM ELECTROLOGIST

346 N. Euclid av., Corner Pershing av.

Hair-Moles-Warts

Permanently removed by 10-needle electrolysis; 650 hairs per hour; years of experience in St. Louis; best references.

L. FELDMAN, ELECTROLOGIST FR. 5816. Mac Bldg., 4468 Delmar

SUPERFLUOUS hair removed by multiple electrolysis; personal service only. Edith Callen, Room 1833 Railway Exchange Bldg. Phone Ch. 1269.

THEATRICAL

TALENTED YOUNG LADIES for stage review FO. 6880. Apply Park Manor Hotel, Room 235.

AMATEURS Wtd.—Phone FO. 6784 between 9 and 12 a. m.

AMATEURS—Call Edna Deal or Grover La Rose, after 1 p. m. GArfield 1305.

SPIRITUALISM

CHRISTIAN SPIRITUALIST CHURCH—3549 Arsenal st., presenting tableau and lecture of the Crucifixion at Municipal Auditorium, Fourteenth and Market av., Sunday, April 12, 8 p. m. Rev. J. E. Sheward, Rev. L. S. Brady; Mrs. Vera Miller, Ladies' Choir.

S. S. A. OF MO.—Workers' Easter union service. Temple of Truth, Bayard and Fountain; 2 and 8 p. m.; good lecturers, good demonstrations; special music; all welcome. State Trustees, H. Rogers, E. Bothmann, B. Sefton, Rev. Gallo.

SEVENTH CHURCH LIGHT OF TRUTH INDEPENDENT ASSEMBLY—Spiritualists, Sunday, 8 p. m., 1411 Destrehan. Lecture, Hy Lorenz Sr., Rev. Belnap, Joyce.

THIRD SPIRITUALIST CHURCH—3609 Potomac. Easter entertainment by the children. Supplemented by adults. Sun., 8 p. m.

NEW THOUGHT CHURCH — 4232 McPherson. Services Sunday, 8; Tuesday, 1:30; Thursday, 8. Mrs. Assman.

TEMPLE OF TRUTH—Spiritualistic services, 7:30 p. m.; greetings; all welcome. Craver, Bayard and Fountain. Gasaway.

TENTH CHURCH—4279 Sacramento; Sun., 2:30; social, 14, 2 and 8 p. m. J. Connors, pastor.

CHRISTIAN FAITH TEMPLE, 1521 Irving, Sun., Wed., 8; Fri., 2 and 8. Kay Garros.

SPIRITUALIST CHURCHES

MEMORIAL CHURCH—No services. Come to union service.

CENTER OF TRUTH—Sun., Wed., 8 p. m. 3840 Shenandoah. H. Winkler.

ADVANCE SOUL CHURCH — 4408 N. 19th. Services Sun., Tues., 2-8. Erhart.

SOCIAL CHURCH—Sunday 8, Tuesday 2, 8; messages. 2815A Lafayette. Lehr.

LAFAYETTE CENTER — Service Sun., Wed., 8 p. m. Mrs. Seib, 2323 Lafayette.

UNIVERSAL TRUTH—3148 Shenandoah; Sun., Tues., Thurs., 8 p. m. Dilley.

EMPLOYMENT WANTED

SITUATIONS—MEN, BOYS

THE REST REAL ESTATE SALESMAN IN ST. LOUIS—Sit.; understands the subdivision business, construction, financing, training of sales force, and above all, the closing of deals (open for proposition). If interested telephone CAbany 3296J.

ACCOUNTANT-BOOKKEEPER — Sit.; will make bookkeeping arrangements with firms who do not employ a bookkeeper steadily; monthly audits, financial statements, tax reports, cost system installed, per job-basis; reasonable. Box R-246, Post-Dispatch.

ACCOUNTANT—Sit.; bookkeeper, cashier, experienced, employed, desires change; offering living wage and future; references. Box Y-413, Post-Dispatch.

ACCOUNTANT-BOOKKEEPER—Sit.; wants connection with growing concern; 8 years' experience; financial statements; university graduate. Box Y-372, Post-Dispatch.

ACCOUNTANT—Sit.; install modern systems with monthly audit service; income taxes; reasonable. Box R-3, Post-Dispatch.

BAKER—Sit.; all around; middle-aged; small salary. 4372 Forest Park.

BAKER—Sit.; young, 2nd hand. Phone GRand 0330.

BAKER—Sit.; bread, pies, cake, pastry; go anywhere. 2738 Russell.

BEAUTY OPERATOR—Sit.; young man; would consider leaving city. Box Y-347, Post-Dispatch.

BOOKKEEPER—Sit.; clerk; young; capable; thoroughly experienced; highest references. RI. 7023.

BOOKKEEPER—Sit.; assist; 5 years' experience; $50 month. Box Y-55, P.-D.

BOY—Sit.; 18; high-school graduate; to learn offset printing. Hiland 0046.

BUTCHER—Sit.; counter or grocery man; 10 years experience. EV. 0204.

CARETAKER—Sit.; resort or country place; age 58; temperate; neat; wages reasonable. Box Y-109

SITUATIONS—WOMEN, GIRLS

STENOGRAPHER—Bilt.; rapid, accurate; small office; experienced. PArkview 5133.

STENOGRAPHER-CLERK—Bilt.; bookkeep knowledge; experienced, reference reasonable. FR. 8460.

STENOGRAPHER—Bilt.; secretary, capable, general office experience; reasonable sal ry. MU. 4427.

STENOGRAPHER—Bilt.; secretary, 7 years' perience; competent; reference. FR. 3440.

STENOGRAPHER—Bilt.; bookkeeper; gen al office work; experienced. FR. 4038.

STENOGRAPHER—Bilt.; efficient; 2 years' perience; references, $15. CA. 37268.

STRESS—Bilt.; colored; night work. 4831.

MAN—Bilt.; experienced; wants house rk; give references. 6908 Virginia.

MAN—Bilt.; clean, honest worker; leave ge. Box Y-353, Post-Dispatch.

MAN—Bilt.; 38; refined; daughter 16; otherless home; no wages. 1538 Pine.

MAN—Bilt.; colored; laundry, days Tues., Fri., Sat. FR. 0189.

MAN PIANIST—Bilt.; available for barets and parties. Call FR. 0106.

MAN—Bilt.; white; to clean or house rk; good reference. FR. 3139.

MAN—Bilt.; educated; $35; light house rk, sewing. Box R-101, Post-Dis.

MAN—Bilt.; colored; day or week (new) y, cleaning; references. FR. 0460.

MAN—Bilt.; assist in small rooming use. Box Y-343, Post-Dispatch.

MAN—Bilt.; elderly; general housework, 10A California.

MAN—Bilt.; sewing; factory piecework, home. 6c-Forest 4459.

MAN—Bilt.; colored; laundress; house eaner, JE. 6563, 1010 N. Leffingwell.

MAN—Bilt.; cleaning or housework by ay. Mrs. E. Busch, 3715 Marine av.

MAN—Bilt.; colored; day or half day; undry or cleaning. JE. 4878.

MAN—Bilt.; housecleaning, by day; sat faction guaranteed. CA. 3145W.

HELP WANTED

NOTE—Those answering advertisements re cautioned not to enclose original eferences. Copies serve the purpose and void possible loss of valuable originals.

HELP WANTED—MEN, BOYS

DUPLICATOR—Sliding and roofing experi need only. Apply Monday a. m., room 57, 4485 Olive.

APPRENTANT—In small garment factory; experienced in cutting, marking patterns nd light sewing machine repair work. tate salary and experience. Future. ox R-318, Post-Dispatch.

AUTOMATIC LATHE OPERATOR—Wood working. Watson Mfg. Co., 3117 N. roadway.

AUTO MECHANIC—On trucks and busses, llowes, Studebakers, etc.; state age, alary expected. Have you any tools? ox R-132, Post-Dispatch.

AUTO MECHANIC—Equipped shop; salary r percentage. Brock Garage, 4418 live.

AUTOMOBILE METAL BUMPERS, SAND ERS AND SPRAYERS—State fully age nd experience. Box R-286, P.-D.

BAKER—First-class; all around; Monday, ackshaw's, 4168 Juniata.

BAKER—State experience and wages ex ected. Box R-30, Post-Dispatch.

BAKER—Elderly, for home; some wages, ox N-344, Post-Dispatch.

BOOKKEEPER—22-35; $75. BUSINESS ERVICE, Chemical Bldg.

BOY—18 to 21 years. Box R-265, Post-Dispatch.

BUCKLAYER Wtd.—Non-union. MU. 814.

BUCKLAYER—Monday, $7. 7240 Win hester drive, Pasadena Hills.

BUSINESS COM CORN BORTER — White, giving omplete history of experience and wages o owner, Box 23, Sedalia, Mo.

CABINETMAN—Apply Henry Bromschwig allors Trimmings Co., 804 Pine st., 3 floor.

CARPENTER'S HELPER—$1 a day and board, in the country. Apply 3949 Lindell ve. Monday.

CARPENTER and helper, 85c and 95c an hour; give age and experience; steady work. Box R-230, Post-Dispatch.

CHAUFFEUR and yard man; experienced, single, white; in county; $30 per month; references. C. R. Zeigler, KI. 1796.

CHAUFFEUR—White, single, sober; stay n place; give references; German pre erred. Box R-134, Post-Dispatch.

CLERK—Experienced in grocery or chain tore, 25-30 years old; only ambitious, oyal, hard worker need apply. State full nformation, references, salary expected, xperience, etc. Box R-157, P.-D.

CLERK—23-32; prefer college and large ffiliature; future; $140-$150. EFFI IENCY, 1306 Syndicate Trust.

COAL WEIGHER—Experience necessary. Box R-95, Post-Dispatch.

COLLECTOR—Experienced, time payment accounts; must have car; give full de ails. Box R-131, Post-Dispatch.

COMPOSITOR—First-class, neat, accurate and intelligent; to handle all details. Must be experienced on color register work and Kelly lock-up. Box E-416, Post-Dispatch.

COUPLE—To take care of country place in small town near St. Louis; wife must be experienced cook and housemaid; man good gardener and understand poultry; references required; no children. Box E-410, Post-Dispatch.

COUPLE—Man to drive car and take care of yard; woman general housework; must be good; no distinction as to color. Box R-320, Post-Dispatch.

CREW MANAGERS—With crews to handle exceptional household article; no competition; big returns; must be well dressed. See Mr. Dallas Stivar, Room 301, 4 N. 8th st., between 8 and 12 a. m.

CUTTER—Experienced on sash and doors, Apply Crescent Planing Mill Co., 3227 N. 20th.

DENTAL ASSISTANT—And auto painter; combination. 5615 Pershing.

DISPATCH-RATE CLERK—$125. LOEHR, 745 Frisco Bldg.

DRIVER—For cleaning business; must have retail following; references. Box R-166, Post-Dispatch.

DRUG CLERK—Assistant; registered or experienced junior; state references, experience and salary expected. Box R-193, Post-Dispatch.

DRUG CLERK—$18 age, salary, experience. Box R-93, Post-Dispatch.

DRUG CLERK—Registered, assistant or experienced junior. ATw. 9660.

DRUGGIST—Colored trade, room, small salary. Box R-143, Post-Dispatch.

ELECTRIC LINEMAN—Experienced, first class; wanted at once; only young man with experience need apply. Write full details, age, experience, education, references, other qualifications. Box E-414, Post-Dispatch.

EMBALMERS—3; experienced and licensed, must be good directors; neat and refined; middle-aged preferred; burials from residence; new proposition about to begin operating; references. Box R-158, Post-Dispatch.

ENTERTAINER CLERK—State references, experience. Box R-15, Post-Dispatch.

EXTERMINATOR—Colored; office and warehouse cleaning; age 25 to 30; state experience, references, salary desired. Box R-110, Post-Dispatch.

EXTERMINATOR—Experienced; room, board $5 month; references. Apply 4633 Lindell.

LAUNDRY HELP—Maintenance; experienced; on laundry machine; give references. Box R-386, Post-Dispatch.

MACHINE DESIGNERS

With Multiple Drilling and Tapping Machine Experience preferred. Write Mr. R. A. Schafer.

THE NATIONAL AUTOMATIC TOOL CO. (Natco)

RICHMOND, INDIANA

FARMER—With family now owning or renting small farm, radius 20 miles of St. Louis; prefer hard worker needing financial help; prices and share profits. Call Clayton 4W or write A. J. Knoll, Route 2, Clayton, Mo.

FARMER—On truck farm; Route 10, Furguson, 2 blocks west of Dade av. Arthur Jones.

HELP WANTED—MEN, BOYS

MAN—23; neat appearance; to learn metal trade; National organization. Must have some correspondence experience; some university training; $70 month to start. State religion, phone and all qualifications. Box R-313, Post-Dispatch.

MAN—Young, preferably with college education, for clerical and technical work in textile purchasing department of garment manufacturer. Opportunity for advancement. State age, experience and salary expected. Box R-89, Post-Dis.

MAN—Between age 24 to 32, with 2 years' high school education, experienced in shorthand and typewriting, desirous of sales opportunity later; state age, experience and church affiliations. Box R-111, P.-D.

MAN—Young, pleasant, attractive, to manage beauty shop; no experience necessary; state full particulars about former employment. Box R-283, Post-Dispatch.

MAN—Single, help small dairy, gardening, farming references. Rt. 4560 after 9 a. m. Sunday, or write Harry, 4749 Gravois.

MAN—Work on farm on share basis; everything furnished. Call PRospect 8673 before noon Sunday.

MAN—Familiar with cutting awnings and operate medium size shop. Apply by letter to Box 2072, Tulsa, Ok.

MAN—To work on farm and resort; near St. Louis; $15 per month and board. Call Monday. 2710 Washington.

MAN—White; to tend furnace; exchange for basement room. 3962 Delmar.

MAN, BOY—Colored; for general housework. Apply 60 Vandeventer pl.

MOLDER HAND—Experienced in sash and door factory. Apply Crescent Planing Mill Co., 3227 N. 20th st.

MOLDER—For work on squeezers in production brass foundry. Missmer Brass Co. 2700 S. 7th.

OPERATORS—Experienced on polo shirts. Apply New Era Shirt Co., 901 Lucas.

PAINTER and paperhanger; mechanic. Call Sunday, 10 a. m. 3450 Miami.

PAPERHANGER — First-class mechanic; high wages. Call Sunday, 11 a. m. 3509 Hasks.

PAPERHANGER—With tools; 2 adge work only. Box R-394, Post-Dispatch.

PAPER HANGER—Work steady, by week. State salary, etc. Box E-225, Post-Dis.

PHOTOGRAPHER, printer, operator; experience; apply Monday morning, 110 Arcade Bldg., Eighth and Olive.

PHOTO PRINTER—Experienced developing and finishing. 110 Arcade Bldg., Eighth and Olive.

PRINTER-PRESSMAN—Commercial newspaper work; middle-aged unincumbered. Community Press, Ballwin, Mo.

RESEARCH MAN—Trained, for spare time research in mathematical calculating and accounting fields; will be given free hand, to increase efficiency and field of our calculating books and tables, work may be done at home in evenings, will probably develop to permanent full time connections, state qualifications and salary. Box R-139, Post-Dispatch.

SCHOOL MEN—Vacation or permanent; the Grotier Society, book publishers, will employ two men past 25 years of age for vacation work contacting schools and school officials; if successful, a permanent position will be offered. Car necessary; free to travel; willing to work, must be satisfied with earnings of $200 to $300 per month for vacation time. Write W. P. Rhoton, 215 Pershing rd., Kansas City, Mo.

SHOE SHINER—Call at once. 611 N. Taylor.

SHIPPING CLERK—With furniture experience; state age, experience, reference; salary expected. Box R-105, Post-Dispatch.

SILK SPOTTERS—Steady employment; experienced only. 4137 S. Grand.

SPOTTER—Woolens; experienced; steady work; good pay for right man; Federal Cleaners, 4713 Jennings, EVergreen 9372.

STENOGRAPHER—21-25; $85. BUSINESS SERVICE, Chemical Bldg.

SUCK WORKER—Good worker; state wage expected. Box R-94, Post-Dis.

UPHOLSTERER—Experienced; small shop. Box R-400, Post-Dispatch.

UPHOLSTERERS—Experienced on over-stuffed furniture. 120 Clinton st.

UPHOLSTERER—Novelty Furniture Co., 916 N. 9th st.

WOODWORKING MACHINE and beneh hand, with stair work experience. 3872 Delor.

YOUNG BOY—For stock record work in office of large furniture store; must have some experience. Box R-330, P.-D.

YOUNG MAN—20-30 years; drive truck; make self useful around plant; machine shop experience preferred; state qualifications and salary expected. Box R-163, Post-Dispatch.

YOUNG MAN—With motorcycle or small delivery truck; also do factory work. Box R-274, Post-Dispatch.

YOUNG MAN—Trucking, experience in billing, rating and dispatching; give full details. Box R-115, Post-Dispatch.

YOUNG MAN—With typewriting experience; state age, qualifications and salary expected. Box O-290, Post-Dispatch.

YOUNG MEN—To operate ice cream stores; must be experienced; references. 1301 Ohio.

YOUNG MAN—To work in service station, more for home than wages; must be able to drive car. RI. 9325.

YOUNG MAN—18-20, merchandise, brokerage business; salary small while learning. Box R-245, Post-Dispatch.

Teachers' Registry

TEACHERS Wtd.—Many vacancies listed; write us your qualifications. Teachers' Exchange, Kansas City, Kansas.

AGENTS WANTED—MEN

$2.50 PEANUT VENDERS

The Moderne Peanut Vendor; America's newest, lowest priced machine; big money operating on percentage and selling. Walzer Co., Dept 72-B, Terminal Bldg., Minneapolis, Minn.

SELL PRINTING

BUSINESS NECESSITIES

$2.50 per 1000—$1.00 commission. Pocket sample kit given.

Arrow Press, Inc., Minneapolis, Minn.

AGENTS—Lowest prices on earth, 100 razor blades, 25c; gross shoelaces, 35c; dozen needlebooks, 10c; thousands other bargain. Original Mills Sales Co., 901 Broadway. Located in New York only. Other branches discontinued.

AGENTS—And peddlers, new wholesale supply house with direct manufacturer's outlet opening Wednesday. Extracts, drugs, notions, etc.; lowest prices. Champion Sales Co., 315 Locust st.

AGENTS—Call on stores, offices, banks, etc., with sensational, new, fast-selling item; tremendous demand; big profits. Neimar Co., 19 S. Wells st., Chicago.

DEALERS—Out-of-town; buy scrap iron, metals, our instruction; earn $25-$75 weekly. ABC CO., 1200 Gratiot.

PEDDLERS, agents, sell moth pads; cost 2c, sell for 10c. 215 S. Broadway.

FULL size professional Arc Welder retails for only $29.50, complete. Pays big commission. Does work of $1250 machines. Enormous market to garages, factories, etc. Write Commonwealth, Dept. 1810, Cincinnati, O.

SCOUTS MEN—Immediate earnings with steadily increasing income from repeat business; fastest selling extract and medicine deals and big line of over 300 daily needs. Your name on post card brings full details of amazing money-making opportunity. G. F. Foster Products, Dept. 5 H, 257 E. 4th st., St. Paul, Minn.

$60 PROFITABLE mail order and local business ideas; free literature. Pruitt Press, Elburn, Ill.

ZIPPER CLOTHESLINE—Sensational new invention; instant demonstration; free big money plan. DUNN BROS., Hempstead, New York.

PARTNERS WANTED

WANT FINANCING—Around $10,000 or equivalent credit, with services; 5 most legitimate business; opportunity for permanent future. Box Y-278, Post-Dis.

PARTNER Wtd.—Good opportunity for working man with small capital; established business; assured salary. Call Sunday, G. S. Reid, CE. 4311.

PARTNER Wtd.—To develop 3 excellent medicine formulas; opportunity for man with $2500; references. Box Y-225, Post-Dispatch.

PARTNER Wtd.—Lady wants lady partner in small pastry shop; must be good baker. Call 826 E. Big Bend, Webster Groves.

SALESWORK

SUCCESS

Success in business is money.

A desirable connection is one where there is plenty of business. Profitable business can and does pay top wages for good men.

We have just closed the largest volume of business for March in the last 9 years in St. Louis.

This was expected since we have many thousand more customers this year.

To serve them we need several local men over 25, to be trained on our full line for branches and department store who can qualify in the rush season for permanent positions.

Advanced compensation arranged at interview. No high-pressure, no canvassing. Apply Factory Representative, Monday, 8:30 a. m.

GENERAL ELECTRIC DISTRIBUTOR, 4144 LINDELL.

SALESMEN

If you have successfully sold specialties in the $5000 price class and have a clean record, we can use you to place a new patented profit-making automatic food machine that has no competition; 2000 successful installations in Eastern cities. Phone C. M. MARKLE, Hotel Statler, for appointment Monday morning, 9 a. m. to 5 p. m. only.

THE CURTIS PUBLISHING CO. wants a refined, ambitious young man, between the ages of 25 and 35, for special sales work in the St. Louis area; must have good education, forceful and pleasing personality, possess high moral character, and above all must be a worker. Small car required. This is an opportunity for a man of the right type to make a permanent place for himself in an old, established concern that has succeeded by developing young men. Write complete information concerning age, height, weight, education and previous sales experience. Give your phone number, and interview will be arranged with all prospects favorably considered. Box N-342, Post-Dis.

DUE TO PROMOTIONS, LaSalle Extension University has openings for two men in local territory; positions permanent; applicants must be men of character, good education and industrious; automobile an asset; thorough training and co-operation given. Call CHestnut 4503 for appointment or write L. H. Maus Jr., 504 Paul Brown Bldg., St. Louis, Mo.

GROCERY ROUTE

National organization has opening; experience unnecessary; training given; must be industrious; willing to learn and dependable; do not apply unless can furnish references. Apply 9 to 12 a. m., 1764 State st., East St. Louis, or 4262 Olive st., St. Louis.

Part time work. Make easy money selling any of our electric appliances; good commission. See Mr. Schmitt, John C. Schmitt Music Co. 3749 S. Jefferson.

CANVASSERS — Experienced house-to-house; best proposition in town; $1 day and commission. 3172-76 S. Grand.

MAN—25 to 35, for outside sales position; direct to consumer experience preferred; advancement dependent on initiative shown. Phone CEntral 0525 for appointment.

MAN—22-30, good appearance, reliable, to travel; transportation furnished. Apply in person 9 a. m., 1316, 722 Chestnut

MEN—Age 21 to 45; ex-insurance men; salesmen, collectors with cars preferred; our men earn $25 to $40 weekly. Write for interview, stating experience. Box R-251, Post-Dispatch.

MEN—2; ambitious, of neat appearance, for special permanent work in city and county; good pay. Write Box R-339, Post-Dispatch.

MEN YOUNG MEN—Sell on trains; long runs. 28 S. 21st, after 12 noon.

MEN—2; house to house; small guarantee. Apply 4282 Natural Bridge.

SALESMEN—Several openings in our organization for aggressive persons acquainted to earning good living, unlimited opportunities for advancement. See Mr. Dallas Stiver, Room 301, 4 N. 8th st. between 8 and 12 a. m.

SALESMAN — Sell refrigerators, radios, washers. DEEKEN, 2017 East Grand.

TWO LOCAL MEN

For established business; absolutely no canvassing; advanced compensation arranged upon interview. See Mr. Milton, 3504 N. Grand, 5 to 7 p. m. Monday.

YOUNG MEN—2, single, between ages of 25 and 35; must be clean cut, aggressive and have at least 2 years' college; to train for openings about May 1st. Mr. Kennan, 9 to 11 a. m., 1961 Railway Exchange Bldg.

YOUNG MEN—Over 19 years old, for circulation work; experience unnecessary; good pay at start. Apply Room 329, 634 N. Grand, before 8 a. m.

YOUNG MEN—Deliver free samples; take orders; salary and bonus; promotion; 8 a. m. Room 524, 406 Market.

SALESMEN WANTED

EXPANSION

10 MEN AT ONCE

Owing to the expansion of our territory by our home office and in line with this major branch development, we will place in responsible positions immediately 10 men.

We do not require experience, as everyone selected is trained in our branch procedure at our expense. Applicants should be married, over 26, of clean character and good habits.

While these positions should pay, when experienced, upwards of $50 per week, still we ask that men employed be able to live on $35 per week for the first three weeks.

Our personnel director will interview men with above qualifications Monday, 9:15 a. m. to 1:15 p. m., at 512 Paul Brown Bldg., 9th & Olive Sts.

REPRESENTATIVE with machine shop tool sales experience to cover metropolitan area of St. Louis, selling Monitor Lathe Converter, a revolutionary development in tool equipment which makes it possible, when used in conjunction with an engine lathe, to do practically every conceivable operation of milling, grinding and broaching that is done with existing types of individual purpose machines. Every shop having a lathe is a prospect. Converters made in three sizes ranging in price from $170 to $330, commission 25 pct. Representative must furnish own car and, operating expenses. If creditable qualifications can be shown, would be willing to award even larger territory on exclusive basis. MASTER MACHINE & TOOL CO., 18th st. and Grand av., Kansas City, Mo.

CHEVROLET SALESMAN WANTED to sell new and used Chevrolets in our Carondelet division. Must have had several years' successful automobile sales experience. Will consider only man who has lived in Carondelet or Luxemburg for several years and has wide acquaintanceship in Carondelet and Luxemburg. Apply Joseph E. Burger, South Side Chevrolet, Inc., 3645 South Grand.

CHINA—Japan, old established firms, direct import only fancy linens and handkerchiefs; jobbers, chains, etc.; 2 grips; 5 per cent commission; must be a job; must cover several states with kindred line or don't answer. T. T. Co., 300 W. Adams, Chicago room 310.

MAN OR WOMAN

Wanted to handle distribution of famous Watkins Products in Crystal City and Festus, selling and serving hundreds of satisfied customers. Excellent opportunity for right party. No investment. Write J. R. Watkins Co., 70-76 W. Iowa av, Memphis, Tenn.

ADVERTISING SALESMEN — 3 newspaper; experienced; to write new business for the Municipal Theater program. Call noon Monday at 910 Syndicate Trust Bldg.

AUTOMOBILE SALESMEN—2; by a metropolitan dealer; to sell new Oldsmobiles; must have previous experience in the last 2 years; ideal working conditions; demonstrator furnished. Inquiries will be held strictly confidential. Box C-49, Post-Dispatch.

CARD-MERCHANDISE SALESMEN — Brand-new metal display is sure death to competition; staple products; steady repeats, 100 per cent for dealer; big profit for you; sales guaranteed. Prim Corporation, 724 Roosevelt, Chicago.

CHEWING GUM THAT ADVERTISES; STOREKEEPERS WILD OVER NOVEL ADVERTISING; LIBERAL COMMISSION, OUTFIT FREE. ADGUM CO., DEPT. 4125, CINCINNATI.

FURNITURE SALESMAN.

Experienced; good salary; permanent position. Apply Sunday between 11 a. m. and 12:30 p. m. AMERICAN FURNITURE CO., 708 Franklin.

FURNITURE SALESMEN and collector; experienced; inside and outside. Pastel, 4009 Cheoteau.

SALESMEN WANTED

UNUSUAL OPPORTUNITY FOR GOOD IMMEDIATE INCOME.

Nationally known company producing finest and most diversified line of "Good Will" and "Direct" advertising calendars and specialties—in strong financial position and in business for over 50 years offers splendid opportunity in Eastern Missouri. Complete new line includes tire covers, indoor and outdoor signs, cloth caps and aprons, leather goods, fans, and variety of specialties, also new and diversified "Art"—"Business" and "Specialized" calendar line. Highest rate commissions paid weekly. Write to

THE KEMPER-THOMAS COMPANY, Cincinnati, Ohio.

MEN WHO NEED MONEY

We have 3 openings for men who have had good jobs and would like a chance to stage a comeback; if willing to work, we will train you to sell our service to leads we furnish daily; after 30 days, if you are one of the men we are seeking, you will be placed in a built-up city territory, where you can make $35 to $50 weekly on new and renewal business; age 25 to 45 preferred; references; must have car, apply 10, Monday morning, 4228 Lindell. W. Sweeney.

AUTOMOBILE CLUB.

OPPORTUNITY

FOR EXPERIENCED REAL ESTATE MAN TO SOLICIT MORTGAGES FOR FIRM WITH EXCELLENT REPUTATION. Box E-103, P.-D.

Three men in Westinghouse water cooling division; high rate of compensation; leads furnished. See Mr. Porter at 10 a. m., Monday, 222 N. Grand.

ARTHUR R. LINDBURG CO.

CASH FOR YOUR SPARE TIME!

Five more ambitious men, now regularly employed, are offered a splendid opportunity to turn spare time into dollars; no selling experience, but a desire for advancement required; pleasant, dignified work, with $5 to $30 week potential. Call at 7:30 p. m.

Star Furniture House, 3172-76 S. Grand

CAPABLE SALESMAN

Have a large clientele of users built up over a 5-year period are; giving us prospects daily. We need the salesman capable of closing. Inexperienced men need not apply. This is a $75 a week proposition. Apply A. J. Corley, authorized Kelvinator dealer, 3606 Arsenal street, Monday, 8 a. m. only.

DRAWING ACCOUNT

A splendid opportunity for an aggressive salesman to contact architects, contractors and prospective purchasers. Leads furnished. Drawing account to man who can qualify. Electrol Oil Burner & Air-Conditioning Co., 3339 Lindell boulevard.

A REAL OPPORTUNITY

Experienced men to sell Frigidaire commercial refrigeration; must be of the executive type; salary and commission to those who qualify. Apply 3232 Olive st., Monday 10 a. m.

Real opportunity for 2 good men; excellent chance advancement. Call Monday 9 to 11 a. m.

JOHN C. SCHMITT MUSIC CO. 3749 S. JEFFERSON

GROCERY AND DRUG SALESMEN. Increase your income substantially selling your regular customers an established product sold to national organizations. Does not conflict with your present lines. Exceptionally high return for small efforts. Address Box C-326, Post-Dispatch, for appointment.

HEATING SALES ENGINEER—Local manufacturer wants man with warm air heating and residential air conditioning experience; permanent. Experience in other branches of heating considered. Box E-412, Post-Dispatch.

LACE AND EMBROIDERY

LEADING FIRM WANTS SALESMAN Covering Kansas, Missouri and Iowa; acquaintance with textile and wash goods buyers; commissions; excellent opportunity; state details. Box 300 Equity, 113 W. 42d st., New York.

Mechanical Refrigeration SALESMAN

We have an opening for one more salesman in our mechanical refrigeration department that offers a splendid opportunity for substantial earnings from direct leads established through contact on the floor. This also offers a possibility of wide range selling in laundry equipment, electric signs and other home appliances. Apply Employment Manager, Mezzanine Floor, 10 a. m. to 2 p. m.

STIX, BAER & FULLER.

Several Ambitious Men

Will be offered opportunity with one of the oldest and most progressive life insurance companies; no experience or experience unnecessary, for we train you to make good; salary and commission. Apply room 307-313 Melba Theater Bldg., 3608 S. Kingshighway.

SUMMER SUITS, $6.95-$8.95. Tropicals and Sanforized Wash Fabrics. Pays you $1.25 up. Unbeatable values. Free outfit. Write Dept. A573, Glen Parks, 70 West 20th, New York.

PRINTING SALESMAN—Can have interest. Box R-337, Post-Dispatch.

REAL ESTATE—Opening for 2 experienced salesmen with old established firm. Box E-140, Post-Dispatch.

TIRE SALESMEN—Excellent opportunity; commission basis. Apply or write Central Sales Co., 3205 Chouteau.

USED CAR SALESMAN wanted to sell used cars on our used car lot at Grand and Gravois; must be a native of South St. Louis and must have had several years' successful experience selling automobiles. Apply Joseph E. Burger, South Side Chevrolet, Inc., 3645 S. Grand

SALESMAN—Franchise for a restricted guaranteed territory to sell a full line of the best, most popular, nationally advertised, profit-earning machines wherever food is sold by the pound or portion. Manufacturer supplies demonstrating samples without expense to you, finances customers' accounts, maintains collection and service departments, provides for sales training and help in the field. All you need to invest in your time and the use of a car and you are in business for yourself where earnings will be commensurate with ability and diligent application to job. Liberal commissions paid weekly, plus monthly cash bonuses and other opportunities. Box R-316, Post-Dis.

SALESMAN — Young man who is looking for an opportunity; not just a job; large national office appliance company will receive applications from young men between 25 and 30 years of age. Sales experience contacting business offices desirable but not necessary. Small salary and commission during training period. Prefer single man living at home; must have good education and references. Write full details regarding education, experience, if any, etc. Box E-120, Post-Dispatch.

SALESMEN.

Excellent opportunity for men acquainted with garages, auto dealers, Super service stations, accessory stores, etc., newly patented auto safety device at a reasonable price and having 20 definite advantages to car owners. No competition, restricted territory if you show us you mean business. Salesmen wanted everywhere. Write the Auto Safety Switch Co., Inc., Lemoyne, Pa.

SALESMEN—Unusual opportunity for one or two men experienced as superintendent, principal or teachers in schools to represent us on our new line of publications appealing to public school library and educators generally. Eastern Missouri and Southern Illinois territory. Excellent remuneration. Mr. Goette, 902 Louderman Bldg.

SALESMAN—Have opening for man of experience and ability for territory with possible earnings of $3000 for right man; company established 36 years and lead water purifying and cooling industry. Apply 9 to 12. Monday. Pure-Filter Corporation, 1708 Delmar.

SALESMEN—Experienced in selling a credit checking service; state age, experience, former connections; commission basis. Box J-130, Post-Dispatch.

SALESMEN WANTED

SALESMAN—For Missouri, Kansas or either. Popular priced ladies' and misses' novelty knit sportswear. Splendid Opportunity. Have established trade. Only want man acquainted with better rated dry goods stores and buyers of larger department stores. Commission basis. Drawing account when you qualify. Regina Knit Sportswear Co., 310 W. Adams, Chicago.

SALESMAN—To call on accessory stores, department stores and dealers; 25-year-old manufacturer desires man for Michigan, one for Minnesota and another for Illinois; commission and drawing account. Arrange for personal interview after stating complete experience. Box P-260, Post-Dispatch.

SALESMAN—A1; for one of the most outstanding work and dress pants lines in the south; territory, Missouri, Illinois and Indiana; commission basis; must be in position to finance himself to start; give age, production record and references, first letter; address Box J-418, Post-Dispatch.

SALESMAN—Wonderful new line calendars, novelties, signs now selling; prefer man with experience; we pay daily; mail, repeat orders credited; bonus, prizes; selling season here; write immediately. The Harrison Co., Established 1892, Union City, Ind.

SALESMEN — The makers of Reading Trousers, offering a line of work, dress and sport trousers, have an opening for a representative in the states of Missouri and Southern Illinois. Straight commission basis. Address The J. G. Leinbach Co., Inc., Reading, Pa.

SALESMAN Wtd.—Capable, enthusiastic store and warm air heating furnace salesman for Southeast Missouri territory; reply in own handwriting; applicants with former retail or road experience, marketing above commodities, will be considered only. Address Box J-414, Post-Dis.

SALESMAN

Take POLITICAL ORDERS for THE ONLY UNION MADE BOOK MATCH IN THE WORLD OUTFIT FREE. BOOK MATCH CO. 4014 PARKER CHICAGO

SALESMEN—To supply stores with specialty line of high-grade products. Demand everywhere. Products used daily. Low prices. Big profits. Steady repeats. Write today for amazing offer. International Distributors, Memphis, Tenn.

SALESMAN—Complete line dry goods, accessories, knit goods, handkerchiefs, ladies' neckwear and kindred lines, etc.; established territory Texas and Oklahoma; give full particulars first letter; novices need not apply; automobile essential. Morris Levy & Co., Chicago.

SALESMAN

To sell accounting machines in city territory, in conjunction with extensive direct mail campaign. Straight commission. State age and qualifications in first letter. Box E-397, Post-Dispatch.

SALESMEN—Gas stations, taverns, merchants eagerly await new Prosperity Trade Cards. Hustlers can make to $75 daily. Experience unnecessary. Big commission. Cash awards weekly. Outfit free. Prosperity, 308 W. Erie, Chicago.

SALESMEN

Who are successfully selling refrigerators, ranges, washers, ironers or cleaners. Commission advanced weekly. See Frank King. Any time after 10 a. m. Monday. 4800 Natural Bridge.

SALESMAN—One calling on cloak, dress and knitting manufacturing trade to handle a line of cotton goods and trimmings as a sideline. Commission. Joseph Julie Co., Inc., 317 W. 38th st., New York City.

SALESMEN

Electric refrigeration and appliance; commission, drawing account, salary to those who qualify. LEAVER APPLIANCE CO., 2805 N. Grand.

SALESMEN—Experienced preferred; drug department, chain stores; nationally advertised products; St. Louis, Eastern Missouri, Arkansas, Mississippi; commissions; car an advantage; no investment; references. Box C-366, Post-Dispatch.

SALESMAN—For Michigan territory, to sell auto seat covers to auto dealers, accessory stores, etc. Must have car and travel continuously. No domestic obligations. Apply 2828 Pine, between 2 and 5 p. m. Monday and Tuesday.

SALESMAN AND COLLECTOR—Married, aged 27 to 34, by large Eastern life insurance company; must have sales experience and resident of St. Louis for at least 5 years; state employment record; excellent opportunity. Box R-311, P.-D.

SALESMEN—Sell complete line book matches, labels, calendars and handbook; pricing sets, business stationery; wonderful side line; free deals; commission daily; free sales portfolio. David Lionel Press, 3142 S. Hamilton, Chicago.

SALESMEN—And solicitors; expenses, commission and bonus to producers. It will pay you to investigate. Apply Monday a. m., Ideal Roofing & Siding, 4485 Olive st.

SALESMEN—Side line or full time. Drawing account and commission. Most effective white shoe polish on market. State qualifications, trade you call on, etc. Address HALBOT, 514 Erie Bldg., Cleveland, O.

SALESMEN—Aggressive, for applied roofing division; must come well recommended. Hill-Behan Lumber Co., 6500 Page av. For interview see Mr. Tripel, Monday, 10 to 12 m. or 2 to 5 p. m.

SALESMEN—Experienced roofing and siding men, capable of earning $10,000 per year, as branch managers; salary and commission; must have car. Apply 10 to 12 Monday, 4545-47-49 De Tonty.

SALESMEN—Call on gas stations, garages, stores; new chemical sponge whirlwind seller; cleans automobiles without work; phenomenal profits; outfit free. Kristee Co., Dept. 1460, Akron, O.

SALESMEN—$20 daily selling sanforized and tropical suits and pants, $1.60 up. Commissions to $3.50. Suit furnished. Bonus. Outfit free. Lewis, JD 1617 N. Dearborn, Chicago.

SALESMAN—Specialty advertising; to represent Chicago label manufacturer; splendid opportunity on commission; give age, education, experience and phone number for interview. Box N-341, Post-Dispatch.

SALESMEN—Pocket cash deposits daily selling stores and gas stations brand-new premium deal; big repeat commissions; free outfit. Merchants Sales, 608 S. Dearborn, Chicago.

SALESMEN—Large specialty firm needs 2 men with cars to follow city leads; drawing account; no canvassing; apply Monday only; 9 a. m., sharp. 1045 N. Grand.

SALESMEN—Increase your earnings in your spare time by conducting your own business; no investment required. Box R-154, Post-Dispatch.

SALESMEN—Two; who call on grocery stores in Missouri and Illinois; commission basis only; give complete information. Box Y-90, Post-Dispatch.

SALESMAN—Men's neckwear; fast-selling; side line; exceptional opportunity; commission. Royal Cravats, 111 5th av., New York.

SALESMEN—Best proposition in city for men wanting to sell real estate; experience not essential.

SERVICE R. E., 1112 BATES. RI. 3511.

SALESMAN—24-32; $125 and expenses, plus bonus; car furnished. EFFICIENCY, 1306 Syndicate Trust.

SALESMEN—With cars; local manufacturer wants 5 salesmen; sell to contractors, builders and architects. Give full particulars by letter. Box R-338, Post-Dispatch.

SALESMAN—Middle-aged man, with car, solicit roofing and siding contracts; liberal commission. Home Improvement Co., 6635 Delmar.

SALESMEN—Experienced in selling beauty shop equipment and supplies; must have car; liberal drawing account. 2920 S. Jefferson.

SALESMEN—Experienced; for retail trade; reference; salary and commission; give all details. Box N-341, Post-Dispatch.

SALESMEN—To take orders for monthly payment magazine clubs; can earn $30 weekly. See Mr. Riedell, 408 Pine.

SALESMEN—Experienced; food products; have following; part time; half profit. Box R-336, Post-Dispatch.

SALESMAN—Beer-case beer; only those with following apply. Sunday 1-4. 1054 Central Industrial ave.

SALESMAN—Sell coal, coke, opportunity for ambitious man. Box C-208, Post-Dis.

SALESMEN WANTED

SALESMEN—2 men to join sales department of largest electrical appliance store in city; assistance furnished on all sales. Bigalke Electric, 5400 Gravois.

SALESMAN—Exclusive distributor wanted by Electric Spec. Mfg. Co. Must carry demonstrating line. Box J-415, Post-Dis.

SALESMAN—Distributors commission, pay daily; big season on; deposit on samples 708 S. 4th.

SALESMEN—$50 a week, side line calling on the drug trade; permanent exclusive territory. Alcott, Devoti Co., 3830 Olive.

SALESMEN—2, to sell gas and electric ranges; salary and bonus; must have car. Monday, 1 to 3 p. m., 3610 Bates.

SALESMEN—With car; Sunday morning or 5 to 7 p. m.; reference; money-making proposition. 2507 W. Hebert st.

SALESMEN—Canvassing; good pay. Apply 1715A rear S. Tenth. Miss Seaton.

SALESMEN—Experienced liquor salesmen; good proposition. Box R-231, Post-Dis.

AGGRESSIVE SALESMAN—For St. Louis and surrounding territory, manufacturing and largest company in the field selling profit-making equipment to the food trade. Only energetic man seeking permanent connection need apply. Car necessary. Liberal advance on commission paid weekly plus monthly cash bonus. In writing for interview state experience, qualification and phone number. Box R-259, Post-Dispatch.

AN UNUSUAL OPPORTUNITY.

A national financial institution of over 26 millions resources is now expanding sales organization and invites inquiries from sales representatives and executives. Appointments by phone or letter only.

FIDELITY INVESTMENT ASSOCIATION, Grant W. Chilton, District Manager, 918 Ambassador Bldg. Cen. 4018.

AN OPPORTUNITY.

A man who is educated, ambitious, and between 25 and 35; who has had at least five years of business training, and is willing for a few years to place opportunity ahead of earnings will be added to our sales organization. If you qualify, write in full, giving local references and telephone number. Box R-317, Post-Dis.

AN OPPORTUNITY for men who have made $5000 or more yearly. Bulk of our sales to county and city institutions. Commission basis with drawing account to men who qualify. Box E-118, P.-D.

ASSISTANT SALESMANAGER—Charge of sales correspondence to department stores for advertised product, able to invest $1000; particulars at interview only; state age and business experience; give phone number if convenient. Box E-207 Post-Dispatch.

BIG MONEY MAKERS—Large line coversalls, melton jackets, raincoats, summer suits,

ROOMS FOR RENT—North

WRIGHT, 1917—2 or 3 furnished rooms; 1st floor; private; $2.50 and up.

GIRL EMPLOYED Wtd.—In flat, with owner; no other roomers. Dorothy Take, 1600A N. Union.

Northwest

ARLINGTON, 2740A—3 beautifully furnished; gas, heat, electric. Call Sunday.

CLAXTON, 4524—Neatly furnished hall room, all conveniences, car, bus.

CORA, 1922—Large front room, furnished or unfurnished; all conveniences.

COTE BRILLIANTE, 4756A—Furnished 1, 2 or 3; range; sink; heat; garage.

CUPPLES, 4721—Housekeeping, 2 neat rooms, completely furnished; telephone.

DARBY, 4018—Furnished room, bungalow, with garage; gentleman.

GERALDINE, 5312—Room, with or without board for 2; or couple.

LOTUR, 5215—Double or single room in private home.

NATURAL BRIDGE, 5035—2 housekeeping; separate entrance. EV. 5036.

SHIRLEY PL., 4638—2 front unfurnished, sink, gas stove; Marcus bus.

THEODORIA, 5714—3 neatly furnished rooms, kitchen; $6 per month and board for man owner of cottage.

BEDROOM—For two young men; twin beds; in private home. MU. 1512.

South

ARSENAL, 4722A—1 or 2 gentlemen, modern, private home. LAcIede 0291.

ARSENAL, 4616A—Nicely furnished rooms, private family. LA. 5456.

BOTANICAL, 3931—3 cheerful rooms; furnished; conveniences.

BOTANICAL, 3873—South front; 1 or 2; employed; private; reasonable. LA. 3704.

CALIFORNIA, 2804A—Gentlemen; twin beds; breakfast optional; reasonable; car and bus.

CAROLINE, 3557—2 connecting housekeeping; newly decorated; sink. GR. 9625.

CASTLEMAN, 4046—Newly furnished 2 or 3 room apartment; private home; reasonable.

CASTLEMAN, 3910—Lovely south room, owner's home; board optional; phone.

CASTLEMAN, 4256A—Two nicely decorated unfurnished front; heat, light, gas.

CASTLEMAN, 4056—Housekeeping, $2.50; connecting, $3, $3.50; phone.

CASTLEMAN, 3939—1 or 2 gentlemen; private; reasonable. GR. 4590.

CASTLEMAN, 4206A—2 large front connecting; sink; private.

CLEVELAND, 3951—Front room and kitchen; sink; also sleeping room.

EADS, 3443—3 rooms; attractively furnished; dishes, linens, washer; adults.

EADS, 3026—Nice, clean housekeeping and sleeping rooms.

EADS, 3315A—2 excellent housekeeping; sink; also single; reasonable.

FLAD, 3660—Single and connecting furnished rooms.

FLAD, 3935—Large; for couple or man; Christian family.

FLAD, 3828—Clean, attractive; gentleman preferred; private; laundry; garage.

GRAND, 3190A 8—Attractive front housekeeping room, refrigeration.

JUNIATA, 6017—Room, kitchen; unfurnished; modern bungalow; heat, gas, electric.

JUNIATA, 3651—Room; second floor; gentleman; all conveniences; $2.50.

LAFAYETTE, 2849—Clean, warm; washer, radio; housekeeping, $4.50; with kitchenette, $4; sleeping, $2.

LAFAYETTE, 2102—Large, clean housekeeping, $2.75, $3; small, $1.50; adults.

LAFAYETTE, 2841—Large front room, with kitchenette; all conveniences.

LEMP, 2426—2 rooms and kitchen; adults only.

LONGFELLOW, 1715—2 housekeeping, $5; front sleeping, $3.50; adults.

MAGNOLIA, 3516—Large, bright front; private home; inner spring mattress; block from Grand. PR. 4583.

MAGNOLIA, 3518—1 or 2; large; lovely; congenial; gentlemen; no other roomers.

NEBRASKA, 1P24—2 attractive housekeeping owner's home; adults; phone.

NEBRASKA, 4023—Nicely lower sleeping; ladies; call after 5 evening.

OAKHILL, 3461—Modern, furnished two-room efficiency; bus. GRand 6075.

OREGON, 1931—2 housekeeping rooms; bath; large yard; $12.

OREGON, 2146—2 connecting, furnished, second floor, front rooms; sink.

PARK, 3449A—Front room; twin beds; $2.50 each; also single.

PORTIS, 3157 — Neatly furnished front room; gentleman preferred; private residence.

RUSSELL, 3616—Well furnished, desirable room; convenient; reasonable; near Grand.

RUSSELL, 2646—Housekeeping rooms, $2.50 up; all conveniences.

RUSSELL, 3834—Nicely furnished front room; private. PRospect 2924.

RUSSELL, 2846—Large clean housekeeping rooms; reasonable; garage.

SHAW, 3911A—Comfortable furnished light housekeeping room; also sleeping.

SHENANDOAH, 3632—Furnished front housekeeping room; small sleeping room; $2.00.

SHENANDOAH, 4059A—2 large furnished housekeeping rooms; adults.

SHENANDOAH, 3633A—Large, clean bedroom; nicely furnished; $2.50; garage.

SHENANDOAH, 3615 (Apt. 2) — Clean, pleasant; adjoining bath; convenient.

SIDNEY, 3540—At Grand; front sleeping room, $2.50; conveniences.

ST. VINCENT, 3429—2 housekeeping rooms, sink, furnished complete.

ST. VINCENT, 3133 — 2 connecting light housekeeping; all conveniences; adults.

VIRGINIA, 2320A—Attractive room, $2-$3. 4 doors to car line, near Shenandoah.

VIRGINIA, 1909—Near Geyer; two housekeeping, $4.50 week. Inquire 1907.

WHITTEMORE PL., 2354—3 connecting housekeeping; water; reasonable; also 2d floor sleeping; southern exposure.

WYOMING, 3806A—Lovely front room with porch; breakfast optional.

WYOMING, 38xx—Small room; prefer lady employed; breakfast optional. PR. 2867.

ROOM—In attractive home; breakfast; garage; Tower Grove Park. PR. 1719.

ROOMS—Modern, light housekeeping. Apply 1506A California or 2752 Park.

ROOMS — Two; furnisher, housekeeping; sink, gas, lights, heat, $4.25. GR. 0949.

ROOM—Sleeping; nicely furnished; lavatory. PR. 3588.

SLEEPING ROOM—Twin beds; garage; gentlemen; Grand near Arsenal. PR.5461

Southwest

ADELINE, 6131—2 rooms; gas, electric, heat. $5. Hiland 8419.

COLUMBIA, 6226—2 rooms and sunroom; lovely, sink, bath, gas, light, heat furnished. Hi. 6111.

HANCOCK, 6925—Comfortably furnished rooms, in private family; good transportation.

HANCOCK, 7020—3 furnished rooms, 87. 0772.

West

ARLINGTON, 1357 — Furnished room, kitchenette; hot-water heat; $4.

AUBERT, 725—Clean rooms, board; also housekeeping; Delmar car, bus, phone.

AUBERT, 904—Two large unfurnished, $15 month. RO. 1580.

AUBERT, 723 — Furnished rooms; clean, neat; new management; $2.50 up.

BARTMER, 6016—2 well furnished rooms; next to bath; stove; $4.

BARTMER, 6016—2 well furnished front rooms; sink; porch.

BLACKSTONE, 1245—Single front room, private, also garage, employed, $2.

BLACKSTONE, 1391—2 desirable rooms; sun porch; all conveniences. MU. 1368.

CABANNE, 5047—2d floor, housekeeping suite; sink, sleeping, kitchen privileges.

CATES, 5803—2d floor south front; electric plate; $4.50; bedroom, $2; continuous hot water.

CATES, 5087—Sleeping, gentlemen; phone, hot water, new management, FO. 8441.

CATES, 5008—2 rooms, sleeping porch, 2 beds, sink, $5.

CATES, 5186A—Furnished room, 1 or 2 gentlemen, ladies, employed.

CATES, 5130—Housekeeping, sleeping, 2d floor, $2.50 up; good transportation.

CATES, 5659—Large housekeeping room, kitchenette, porch; reasonable.

CLARA, 5xx—Large, attractive room in apartment. FO. 8916.

CLARENDON, 823A—Adjoining 2 rooms, kitchen, porch, private, $5.50.

CLEMENS, 5802—Large, comfortable, private home; all conveniences; reasonable; Tuesday.

ROOMS FOR RENT—West

CLEMENS, 6053—Nicely furnished, desirable; owner's home; garage; reasonable.

CLEMENS, 5551—Large room, next bath, every convenience.

CLEMENS, 57xx—Exceptionally nice room, private bath, business man. CA. 0226.

COOK, 4253W—Rooms, unfurnished, clean, comfortable, light housekeeping, $2.25 up.

DELMAR, 5139 — Complete housekeeping; bedroom, kitchen; newly decorated; $5; sleeping, $3.50.

DELMAR, 5250—Unfurnished three-room suite, private bath, refrigeration, newly decorated; also sleeping rooms.

DELMAR, 4052—Clean furnished rooms, sleeping, housekeeping,; respectable; $2.50 up.

DELMAR, 3874—Housekeeping and sleeping, clean home, shower bath, reasonable.

DELMAR, 4342—Sleeping room; all conveniences; $2.50.

DELMAR, 5478 — Third floor; attractive room; shower bath; modern apartment.

DELMAR, 5060A—1 or 2, reasonable, 7-hour help on rent, also sleeping.

DELMAR, 4114-4342—Warm housekeeping; sink, phone, $2.50 up; free parking.

DERBY, 6338—Unfurnished large room, sink, gas, electric; $10 month.

FRANCIS-PERRY-RUTH, 110 N. 7th.

ENRIGHT, 5210A—Connecting rooms for housekeeping; continuous hot water; reasonable.

ENRIGHT, 6275 (3d east)—Beautiful, large bedroom; adjoins sunroom; 1 or 2 people; private apartment.

ENRIGHT, 5827—Bargain, 2 well furnished rooms; kitchenette, frigidaire; $8.

ENRIGHT, 5926—Unusual 2-room housekeeping suite, private bath, entrance.

ENRIGHT, 5558—Front and southern studio apartments. FO. 7510.

ENRIGHT, 5848 — Convenient sleeping room; 2d floor south.

ENRIGHT, 5845A — Housekeeping suite; bedroom, kitchen; private bath.

ENRIGHT, 5551—Room, private adult family; gentleman, cars, bus. FO. 5996.

ETZEL, 5747—Light housekeeping rooms; very reasonable.

EUCLID, 1221 N.—Comfortable room for 2 girls; $10 month. FOr. 0286.

EUCLID (near Delmar)—Lovely front bedroom, kitchenette, $5. FO. 3573.

EUCLID, 615 N.—Large, clean rooms, $2 and $2.50; hot water.

EUCLID, 4 S.—2-room apartment suite, nicely furnished, reasonable.

EUCLID, 5 S.—Nice light room, twin beds; rent reasonable. RO. 2390.

FERGUSON, 1318—Sleeping room, gentleman; breakfast optional; private family.

FOREST PARK, 4548—First floor west; large front, comfortable room for 2 or couple employed.

FOUNTAIN, 4871—3 or 4 rooms, 1st floor suite; large kitchen; reasonable.

HAMILTON, 1117—Clean sleeping room; 2 car lines; $2 single, $3.50 double.

HAMILTON, 1269—Housekeeping suite; also sleeping rooms.

JULIAN, 5731—Housekeeping rooms; furnished or not.

JUNIATA, 3711—Refined young ladies, couple; home surroundings. PR. 1149.

KENSINGTON, 5242A — Near Union; bright, cheerful room; steam heat; hot water; garage; Delmar lines.

KENSINGTON, 5082A — Light, cheerful room, $2.50; front, $3.50; phone; near car.

KENSINGTON, 5057—Connecting housekeeping rooms; private family; reasonable

KENSINGTON, 5116A — 2 unfurnished housekeeping; closets; private bath.

LACLEDE, 4367—Large front, housekeeping, free phone, $3, conveniences.

LAUREL, 465A—Sleeping room for 1 or 2, private home.

LEWIS PL., 8—1-2 housekeeping, unfurnished, furnished, $12.50 month.

$4.50 PER WEEK

4315 Lindell boulevard; attractively furnished room; full hotel service; convenient location. Lincrest Hotel.

LINDELL, 4206—Lovely, newly furnished sleeping rooms; phone; garage; reasonable.

LINDELL, 4643—Desirable front rooms; $5, $3.50, $2; also apartment.

LINDELL, 3444—Two 3-room convenient apartment; suites at $18 and $15 month.

LINDELL, 4019—Sleeping and housekeeping rooms; all conveniences; reasonable.

LINDELL, 4343—1st floor east room; all conveniences. JE. 3991.

LINDELL, 3760—Large sleeping room, single or double.

McAUSLAND, 1104A—2 unfurnished or furnished, home privileges. ST. 2743.

McPHERSON, 4434—Housekeeping suite; twin beds; one housekeeping; bath, phone, continuous hot water.

McPHERSON, 4604—Nice large sleeping room, adjoining bath; hot water; homelike; $3.

McPHERSON, 4027—Attractive front two-room housekeeping; others; adults preferred.

McPHERSON, 4612—Completely furnished housekeeping suite, 2 rooms front; adults.

McPHERSON, 4251—2 large connecting housekeeping; hot water; $3.50.

McPHERSON, 4057—2 connecting rooms; also large front room. JE. 1274.

McPHERSON, 4516—Lovely furnished, cool south room; twin beds; garage.

McPHERSON, 4133 — Lovely front room, private home; references. FR. 2379.

McPHERSON, 4057—2 connecting rooms; also large front room. JE. 1274.

MAPLE, 5312—2 rooms, completely furnished; electric refrigeration; couple.

MAPLE, 5006—2 rooms, furnished or unfurnished; range, sink, free parking; $5

MAPLE, 5718—Lovely front; private modern home, board optional; gentlemen.

MAPLE, 5013—Attractive south; single; sleeping; employed; $3. RO. 0089.

MARYLAND, 4302A—Attractive new modernistic furnished, 1 or 2 room efficiency, living room effect, sleeping room, newly furnished, all convenience.

MARYLAND, 4135—Newly decorated and clean. Apply at 4143 Maryland.

MARYLAND, 4324 — Sleeping and light housekeeping rooms; newly decorated.

MARYLAND, 4625—Furnished rooms, housekeeping or sleeping. FO. 5075.

MARYLAND, 4334—Neatly furnished front room; housekeeping; refrigeration.

MARYLAND, 4224—2 or 3 room suite, newly decorated; adults.

MARYLAND, 7815—Clayton; nice room for 1 or 2 girls. CA. 8187.

MONTCLAIR, 1366A—3 rooms, everything furnished; cheap; also sleeping rooms.

NEWBERRY, 4506—Connected, modern conveniences, $5 week.

OLIVE, 4330—Large, bright, warm, newly decorated; clean, attractively furnished; first floor; sleeping or housekeeping.

PAGE, 5719—Comfortable sleeping, private home, with couple, 1st floor; privacy; $2.50 week; gentlemen preferred.

PAGE, 4573—Newly decorated; cool; sink; phone; good transportation; adults.

PAGE, 5348—Living room, bedroom, kitchen, furnished; newly decorated.

PAGE, 5414—Attractive room in my home, gentleman preferred. RO. 0844.

PAGE, 4226W—Refrigerator, 2 rooms, all conveniences.

PARKVIEW PL., 4964 — Housekeeping, sleeping; opposite Forest Park. RO. 1767

PERSHING, 4479—Front, 2d-floor suite; refrigeration, porch; adults. NE. 2414.

RAYMOND, 5108—Suite; 2d floor; real kitchen, all conveniences.

RIDGE, 5822—Furnished sleeping; kitchen privileges optional. EVergreen 3013.

SKINKER AND ROSEBURY—Southern exposed bedroom; references. PA. 1304J.

UNION, 1357—2 large, light front rooms for housekeeping; reasonable. FO. 2264.

VANDEVENTER, 513 N.—2 rooms, unfurnished, $6 month, music lessons free.

VERNON, 5529—2 attractive furnished housekeeping, sleeping porch; newly decorated; garage; $5.50; private family; adults.

VERNON, 5153—Completely furnished 3 front connecting, sink, range, closets, hot and cold water, bedroom, living room, dining room, $7.50; 2 other rooms, $5.

VERNON, 5044—Meals; ladies; reasonable. FO. 8998.

VERNON, 5355—Connecting housekeeping; $3.25; others $5, $2.50, $1.75.

WALTON, 1241—Modern front sleeping, $2 up; board optional. FOrest 8711.

WASHINGTON, 4175—3 rooms, extra bed, something different; garage.

WASHINGTON, 5034—Large second floor front; twin beds; refined; reasonable.

WASHINGTON, 4960 — Desirable sleeping room, $2.50; also room, twin beds.

ROOMS FOR RENT—West

WASHINGTON, 5053—2d light housekeeping; water; reasonable.

WASHINGTON, 5061 — Room or suite, comfortable, attractive, private, convenient location.

WASHINGTON, 4410—2d floor 2-room suite, 3d floor, housekeeping, sinks.

WASHINGTON, 4021—Large housekeeping, $2.50, $2.75; garage, 50c.

WASHINGTON, 5026—Front housekeeping or sleeping; clean, quiet; $5.

WASHINGTON, 4375—Light housekeeping room; 1st floor; reasonable.

WASHINGTON, 5047—Extra large housekeeping, newly decorated; sink, range.

WATERMAN, 5204—Well furnished, desirable room for 1 or 2; conveniences.

WATERMAN, 5164—Attractive, large; newly decorated; room for 1 or 2; rates.

WATERMAN, 5280A—Lovely, large front, breakfast, $4, employed. FO. 7275.

WATERMAN, 5282—Furnished apartment suite, or will share. FO. 7809.

WESTMINSTER, 4548—Lovely home; one small room, 3 windows; very cool for summer; always hot water.

WESTMINSTER, 4549 — Attractive front room, southern exposure, residence.

WESTMINSTER, 4314—Connecting housekeeping; sink; $3.50; others $2.50.

WESTMINSTER, 4048—2 nice basement rooms.

WESTMINSTER, 4008—Neatly furnished housekeeping; sink, phone; near schools.

WESTMINSTER, 4020 — Very desirable housekeeping room, all conveniences.

WESTMINSTER, 4533—Large, with five south windows; kitchenette optional.

WESTMINSTER, 4528 — 2d front, housekeeping; kitchenette; water.

WEST PINE, 3955—2 unfurnished, sink, closets, pantries, heat, gas, electric, furnished; garage if wanted; reasonable.

WEST PINE, 4256—Newly decorated, furnished, 2d-3d floors, $3 and up.

WEST PINE, 3919—Small front room, with kitchenette, $3, complete.

WEST PINE, 4314—Large south housekeeping, suitable 2 or 3 adults; garage.

WEST PINE, 45xx—South front, double; gentlemen; board optional. RO. 2584.

WEST PINE, 3943—Two 2d-floor furnished housekeeping; all conveniences.

WEST PINE, 3761—Front connecting, nicely furnished; sink; others, $2 up.

WEST PINE, 4326—Lovely room, kitchen, overstuffed, radio, linens, garage, $6.

ATTRACTIVE, clean, light; adjoining beautiful bath; ideal home. FO. 9953.

ROOM—Lovely, large front studio; refrigeration; $4. CAbany 1094W.

ROOM—Large, south; in private apartment; centrally located; gentlemen. FO. 6295.

ROOM—Bath; garage; beautiful country home; close in. WY. 0055.

ROOM—Bright, cheerful front, adjoining bath; home privileges. CA. 7556.

ROOMS—Housekeeping suite; adjoins bath; Delmar lines. 5242A Kensington.

TWO beautiful 2-room furnished apartment suites, $5.50; better than efficiency apartments; radio, free phone, wash machine, hot, cold water; quiet, respectable; no children or dogs; come, see. 4437 Delmar.

ROOMS IN SUBURBS

AUGUSTA, 7402—1 or 2 first-class rooms. EV. 4874.

BLENDON PL., 2045A—2 furnished light housekeeping rooms.

QUIET LANE, 3012 (Overland)—Exposure 3 sides, large; private home; single, $3.50; double, $5; consider kitchen privileges.

ROOMS—2; 1 mile west of Lindbergh on Conway rd. Wm. Betke, Clayton, Route 3.

SUBURBAN ROOM AND BOARD

PENDLETON, 217 E—Room, private, new bungalow; excellent transportation; laundry; breakfast; evening meals optional. Webster 3421W.

RICHMOND HEIGHTS—Lovely room, board optional; private home; garage; gentleman. HI. 7866.

RICHMOND HEIGHTS—Room, board, garage, gentleman, reasonable. HI. 5289.

ROOM—Large, from 1 or 2 employed; meals optional. HI. 7842.

ROOMMATES WANTED AND APARTMENTS SHARED

BUSINESS woman share attractive apartment; own room. 5654 Delmar, 201.

COUPLE—Or two ladies, to share well furnished 5-room flat, with lady. Box N-399, Post-Dispatch.

GIRLS — 2; share beautifully, furnished apartment; reasonable; references. CA. 2118J.

BEDROOM, living room, kitchen; gentlemen or employed couple. JE. 6336.

RESPONSIBLE girl share lovely apartment; home environment; west. Box R-160, Post-Dispatch.

ROOMMATE Wtd.—Young lady, to share room, private bath, apartment. RO. 3774.

LADY to share cheerful apartment; reasonable; Hi-Pointe. ST. 0749.

LADY will share private home; 2 men or couple. EV. 6038.

YOUNG WOMAN — Wishes to share her apartment with employed ladies. FO. 0499.

YOUNG BUSINESS WOMAN desired to share apartment; references. CA. 4179J

CONVALESCENT HOMES

EDGEWOOD NURSING HOME. Invalids, elderly people; reasonable rates; conveniently located. EVergreen 3591.

FOR CONVALESCENTS aged and chronic diseases; refined home comforts; physicians and trained nurses. YO. 1018.

MODERN country home on Manchester rd.; aged, invalids; references. WAlnut 360

ROOM and board for convalescents, aged and invalids. ROsedale 3999.

EXCLUSIVE nursing home for sick, aged; 1 vacancy on 1st floor. KI. 207.

ROOMS WANTED

YOUNG LADY—Desires room; private family; University City preferred; references exchanged. Box Y-64, Post-Dispatch.

BEDROOM Wtd.—Young lady, private family. Box R-22, Post-Dispatch.

MAN wants housekeeping room in Overland. Phone Tuesday. Winfield 0950.

ROOMS Wtd.—Middle-aged couple, 4 or 5; rooming house district; Jefferson, California, Cherokee, Lafayette; reasonable. 2111 Nebraska.

SLEEPING ROOM Wtd.—South St. Louis, unfurnished; 2 young ladies. Box R-156, Post-Dispatch.

ROOM Wtd.—Near St. Louis, Goodfellow, Highland ave.; please state price. Box Y-365, Post-Dispatch.

ROOM Wtd.—Large, furnished; breakfast; gentleman; state price; west. Box N-136, Post-Dispatch.

ROOMS Wtd.—2; unfurnished; for housekeeping; reasonable; couple. Box N-68, Post-Dispatch.

ROOMS Wtd.—2 unfurnished, or 2-room apartment; north or northwest. Box R-116, Post-Dispatch.

ROOMS Wtd.—Kitchen, bedroom, unfurnished; Grand-Gravois district; heat furnished if possible. Box Y-412, P.-D.

ROOM Wtd.—In county, lady employed; convenient transportation. Box C-385, Post-Dispatch.

ROOMS Wtd.—2 unfurnished, housekeeping, 26th Ward. Box Y-352, Post-Dis.

ROOM Wtd.—Gentleman, in private home. Box N-137, Post-Dispatch.

ROOMS Wtd.—2 or 3; must be reasonable. FR. 4866.

ROOM Wtd.—Gentleman, modern; no rooming house. Box Y-253, P.-D.

ROOMS AND BOARD WANTED

ROOM AND BOARD Wtd.—Employed mother, daughter 6; refined private family; good neighborhood. Box R-404, Post-Dispatch.

LADY—In small private family, near Catholic church and either Delmar, Lindell or Lindenwood busses, district Kingshighway to city limits. Box Y-417, P.-D.

LADY—In French family; references exchanged. Box E-405, Post-Dis.

ROOM Wtd.—Near 4100 Florissant; single woman; breakfast and dinner. RE. 4435.

ROOM, BOARD Wtd. — By responsible lady; North Side. Box C-270, P.-D.

YOUNG LADY desires room or board; Christian home; small quiet family, west or northwest. Box N-140, Post-Dis.

Are unused tools allowed to rust in your basement? They can be sold for cash through the For Sale Columns of the Post-Dispatch.

MUSICAL INSTRUMENTS FOR SALE



PETE MERCURIO
1416 N. 19th St.
St. Louis, Mo.
(Age 11)
With His
New Soprani Accordion

SPECIAL OFFER
New Soprani Piano Accordion
With 20 Private Lessons — **$45**

St. Louis Band Instrument Co.
1113 OLIVE ST.
OPEN EVENINGS

MUSICAL RENTED

WE RENT PUBLIC ADDRESS SYSTEMS. LUDWIG MUSIC HOUSE, 709 Pine st.

MUSICAL WANTED

BABY GRAND PIANOS
WANTED FOR COUNTRY SHIPMENT
Phone GArfield 6228—Sundays and Evenings—CAbany 5294

HIGH prices paid on band instruments, shotguns and pawn tickets. Central Pawnbrokers, 202 N. 6th st.

CASH paid for second-hand musical instruments. TONY PLACHT, 1001 Pine.

COMPLETE set of drums, must be cash. 1803 Cass av.

STUDIO UPRIGHT or small upright piano; must be cheap for cash; state price, condition. Box N-42, Post-Dispatch.

UPRIGHT PIANO Wtd.—Miniature 88-note. PR. 1050.

MUSICAL FOR SALE

Musical Employment

VIOLIN OR MANDOLIN PLAYER Wtd.—That sings baritone, for radio cowboy band. Call Tri-City 207M. Hours Tuesday between 6 and 9 p. m.

DRUMMER and saxophone player at Liberty, wants days or evenings. COlfax 3271W.

Musical Instruction

PROFESSOR DALLMER—From Berlin. 3945 Olive. Lessons at students' home.

Tuning and Repairing

PIANO TUNING, $2; repairing; reasonable; guaranteed; conscientious service. M. Feldman, 5016A Oleatha. FL. 4040.

EXPERT PIANO TUNING—$1.50; repairing guaranteed. Chas. Sturm, RI. 3568J.

EXPERT PIANO TUNING—$1.50; repairing; guaranteed. H. Kautz, GR. 0618.

PIANO TUNED — $1.50; guaranteed; 22 years with Beyer & Son. RO. 3816.

OSCAR STEINBACH—New and used pianos. 3736 Cote Brilliante; repairing. JE. 9037.

Instruments For Sale

LARK Introduces the Third F Hole



Harps
Strings
Trumpets
Accordions
Saxophones
Drums
Banjos
Violins
Reeds
Clarinets
Mandolins

Most amazing advancement in years, say radio artists.

See IT
Try IT

SOLD ON EASY PAYMENTS AT
GRAVOIS MUSIC SHOP, 4650 Gravois
NEWELL MUSIC CO., 1627 S. Broadway
STAFFELBACH & DUFFY, 918 Franklin

NEW & USED—Extremely low prices and large selection. Easy terms. Send for latest bargain list and catalog.
WE RENT INSTRUMENTS
LUDWIG MUSIC HOUSE, 709 PINE

ACCORDIONS RENTED

Brand-new, 120-bass, $117, including 52 private lessons, carrying case, instruction book and music stand; easy terms, trade; open Sunday and evenings.
LA PIENO ACCORDION SCHOOL,
Established 24 Years. 3175 S. Grand.

ACCORDION — $45, 120 bass; trade. KEMPER, 3844 S. Broadway.

ACCORDION—Like new; 96-bass; $38 cash. La Pieno, 3175A S. Grand.

BANJO—Gibson or Bacon (mute), $20.00. Andy Schreiner, 1006 Olive. Monday.

PAWNSHOP—4135 Easton; loans; buy, sell and exchange musical instruments.

PIANO ACCORDION — 120-base; $55; practically new Olds trumpet; reasonable; Martin gold burnished alto saxophone, like new, $65. Central Pawnbrokers, 202 N. Sixth.

PIPE ORGAN—Small electric, perfect condition; cost $1500, now $800; private owner. Box R-334, Post-Dispatch.

SAXOPHONE—Buescher, burnished gold, B-flat tenor; bargain. FR. 8727.

VIOLIN—Original F. A. Gloss; perfect; reasonable. HI. 7021.

VIOLIN—Good condition; $5; must sell. 1909 Chouteau.

VIOLIN—½ size, with case; reasonable. Call RE. 1406.

Pianos and Organs For Sale



Clearance Sale
of
Used Grands
Typical Values

BRAMBACH	$195
KURTZMANN	$327
ESTEY	$279
STRATFORD	$250
KINGSTON	$235

Reconditioned—Guaranteed
Trade-In Accepted
BALDWIN PIANO CO.
1111 Olive Open Evenings

STORAGE WAREHOUSE SALE
Crown upright piano; mahogany — —$95
Werner player-piano; mahogany — — 45
Slightly used, good condition; guaranteed; terms as low as $1 per week. Fleming Storage Co., 3140 Park av.

KNABE PIANO—Excellent condition; $50. Mason & Hamlin, $35. Hunieth, 516 Locust

STEINWAY GRAND—Need room; sacrifice for quick sale. Kieselhorst, 5851 Easton.

WEAVER PIANO—Plain walnut case; good condition. LA. 9816.

MUSICAL FOR SALE

Pianos and Organs For Sale

BABY GRAND STUDIO—Upright; sacrifice. THUNER, 3844 S. Broadway.

BABY GRAND—Twin beds, studio couch, cheap. 7527 Oxford dr. CA. 6241.

BABY GRAND piano; Apollo, like new; owner moving; sacrifice. LA. 2258

PIANO—Upright, good condition, $10; other furniture. JE. 6807.

PIANOS—$15, player-piano, like new; $35, Sloan's, 1167 Hodiamont.

PIANO—Sterling upright, mahogany; bench; fine condition, 3443 Eads. GR. 6669.

UPRIGHT PIANO—$5; mahogany. Thuner, 3844 S. Broadway.

BOATS & LAUNCHES WANTED

CANOE Wtd.—Good condition; 14 or 16 feet. CEntral 3788.

MOTORBOAT—Late model, inboard; give age, size and price. Box R-130, P.-D.

BOATS & LAUNCHES FOR SALE

CHAMPIONS ARE HERE:
7.6 h. p. Big Twin — — — — — —$89.95
4.4 h. p. Light Twin — — — — — 69.95
3.2 h. p. Big Single — — — — — 49.95
New boat and new motor, complete 75.00
St. Louis Boat & Motor, Foot Delmar.

BOATS—1 large fishing; bargain. Cord Storage, Moving, 5740 Easton.

CABIN CRUISER—29-ft., Gray motor, $650; 2 cabins, ice box, stove and toilet. 816 N. Eleventh. CH. 8600.

EVINRUDE—22 h.p., and 74-ft. hydro. plane; excellent condition. Mr. Sachs, CA. 8837 J, or CH. 6116.

1936 JOHNSON SEA HORSE OUTBOARD MOTORS ON DISPLAY, PARTS, SERVICE, RENTALS, OTHER NEW MOTORS, $49.50 UP. RALPH SCHMITT & CO., 3901 WASHINGTON BL. FR. 8349.

METAL fishing boat and trailer; sell cheap. 2320 Spencer, Overland.

MOTORBOAT—17-ft. De White, with or without motor; sell or trade for late car. 3323 S. Broadway.

MOTOR BOAT—12x10 tent, outboard motorboat, motor, trailer. 2619 N. Sarah.

ON DISPLAY—Complete line Elto and Evinrude outboard motors, $45 up; also used boats and motors. Schneider Sales & Service, Inc., 4919 S. Kingshighway.

ANIMALS WANTED

SCHNAUZER—Puppy or young dog; pepper and salt. Box Y-415, Post-Dispatch.

ANIMALS FOR SALE

COWS—Having quit milking, will sell herd of Jerseys, one or all; 4 fresh, 4 to freshen soon, at a bargain; 1 mile north on Craig off of Olive St. rd. A. L. Coose, Creve Coeur, Mo.

MILK COW—Milk goat and hogs. E. F. Hurst, Valley Park.

COW—One fine Jersey; fresh. Craig rd. A. L. Coos, WEstmoor 329.

GOATS and milk, 25c quart. 7829 Delmont, Lakewood, Affton, Mo.

GUERNSEY COWS—Springers, high producers. Ben Koester, Rt. 1, Florissant.

Dogs and Cats For Sale

MOSEL KENNELS
Cocker Spaniels, Wire Hair Fox Terriers, Police Dogs; puppies; large selection; low prices. Dogs boarded. Manchester and Berry rds.

VETERINARY, DOG SPECIALIST
Calls, with medicine, $2 day or night. DR. SHAFFER, 2736 Olive. JE. 5749.

HOME Wtd.—For small young male dog. 3501 N. 20th. COlfax 1480.

BEAGLES AND COON DOG — Sunday. 8034 South av. of Hanley, Vinita Park.

BOSTON PUPPIES—Strong, healthy; pedigreed; reasonable. 1810 Telegraph rd. RI. 5737M.

BOSTON TERRIER PUPPIES — Nicely marked; pedigreed. 1315 Pennsylvania (7200 Page).

BOSTON TERRIER PUPPIES—Males and females. 5020 Gratiot, Shrewsbury Park.

BOSTON TOP PUPS—Grown dogs; cheap; toy at stud. 4315 Delmar.

BOSTON BULL—Young; house-broke; cheap. 3824 Nelson dr. EV. 4945.

BOSTON PUPS—Small, classy; pedigreed stock. 5248 Nagel, 7000 Gravois.

BOSTONS—Little beauties, full collars; also grown, housebroke. 4609 Westminster.

BOSTON PUPPIES—Males and females; beauties. 4928 Wabada. FO. 0992.

BOSTON BULL PUPPIES—Pedigreed; $10 each. 6728 Scanlan. HI. 3627.

BOSTONS—Real toy pups, 11-lb. toy at stud. 4320 Lafayette.

BOSTONS—Perfect marked; little beauties. 1133 Bellerive bl. RI. 5024R.

BOSTON TOYS—Grown, puppies. $5 to $20. 4938 Ashby. CO. 3166W.

CHOWS, cockers, kerry blue terriers; beautiful puppies; pedigreed; reasonable prices. Woo-Fang Kennels, Troy, Ill.

CHOWS—All ages, 75 blue, black, red, $6 to $45. Gessing, 9901 Natural Bridge.

CHOWS—Terms; gorgeous puppies, housebroke; $10-$35. 4046 Page. NE. 1361.

CHOW PUPS—$5; son Ch. Yang Fu Tang at stud, $5. 8024 Washington, WI. 0880

CHOW PUPS—A real Easter present. 2126 East Warne.

COCKER PUPPIES—Red, black, parti; several ages; beautiful red, white; male, 2 years. Silver Maple Farm, Ballas rd., mile south Clayton rd.

COCKER SPANIEL PUPPIES—Large selection; future winners; best of blood lines. 1521 North and South rd., Brentwood, Mo.

COCKER SPANIELS—Black, 1 male, 3 months; 3 females, 4 months old; registered. 6777 Dale.

COCKER SPANIEL PUPPIES—Starnes on Lindbergh, mile south Olive Street rd.

COCKER SPANIEL—Puppies, Manchester Kennels, Manchester and Mason rds.

COLLIE PUPS—2 registered females, $5 each. 5776 Pershing. CA. 3464M.

COLLIE PUPS—For sale. 4041 Maffitt. CO. 6086W.

COLLIE PUPPIES—Beautifully marked; pedigreed; registered. 4736 Goethe.

DACHSHUND PUPS—Black and brown; male, $20; female, $15. HI. 7166.

EASTER GIFTS.
Persian kittens. 942 Maryville.

GREAT DANES—2 females, fawn and brindle; 5 months; A. K. C. registered. MU. 2297.

GREAT DANE—Female; 1 year; $40; registered A. K. C. 3720 Utah.

KITTENS—Beautiful pedigreed Persians. C. F. Chase, 3609 Nebraska.

PEKINGESE—Beautiful male; 8 months; house broken. Burbank, 4112 Washington.

PEKINGESE TOY—Blue ribbon stock. 4420 Floriss pl. CO. 6127W.

PEKINGESE PUPPIES—Reasonable; 8 weeks old. 4324 Beethoven.

PEKINGESE PUPS—Black masks; beautiful coats. 5903 Kimbank. EV. 2051.

PERSIAN KITTENS—Beautiful; lovely Eastern gifts. RI. 5510J.

POLICE PUPS—2 male, 8 weeks; pedigreed stock. HI. 4856.

POINTER puppies; pure-bred; bargain. Call from Friday to Monday, 5240 Maple.

POINTER PUPS—3 mo.; field trial strain; cocker spaniel pups. Watson 2231.

PUPPIES—Beautiful females; $10; show dogs at stud. 3422 Park.

PUPPIES—Most all breeds, 50 select from; priced to sell. Puppy Land, 3111 Olive.

RUSSIAN WOLFHOUND puppies, 4 months old; very cheap. John Jasanski, R. F. 4, Box 33, Edwardsville, Ill.

ANIMALS FOR SALE

Dogs and Cats For Sale

SCOTTISH terrier pups; very pretty; "black" pedigreed stock. Mosel Kennels, Manchester and Berry rds.

SCOTTIE PUPS—Pedigreed; reasonable. 2317 Kienlen. EV. 2507.

SCOTTIE PUPS—Easter special; black, brindles; none better. 4055 Page.

SCOTTIE PUPS—Beauties. Silver Maple Farm, Ballas rd., mile south Clayton rd.

SPITZ PUPPIES—Female, 10 weeks, $3. 4261 Natural Bridge. CO. 9056.

S

Building Material, Hardware and Other Merchandise for the Home

AUTOMATIC REFRIGERATORS

MAKE OFFER!
Electric Refrigerators
Biggest Sacrifice in Town!
$125 Majestic .....
$150 Zerozone ....
$125 Copeland ....
$175 Kelvinator ..
$125 Polar Star ...
$189 Copeland ....
$175 Universal ...
$165 Norge .....
$225 Frigidaire ...
$ 75 Holmes .....
ONLY ONE OF EACH
Beautiful Gas Ranges at Low Prices
MISSOURI AUCTION
2009 DELMAR BLVD.
TO BE SOLD AT PRIVATE SALE—SEE MR. GRAHAM
Open Monday Till 9 P. M.

STORAGE WAREHOUSE SALE.
CROLEY Refg., 4.3 cu. ft. — $50
Crosley Refg., 5.5 cu. ft. — 75
Sparton Refg., 4.6 cu. ft. — 75
Crosley Refg., 5.5 cu. ft. — 95
Gibson Refg., all porcelain, 7.7 cu. ft. 120
Slightly used, perfect condition, all carry your guarantee; terms as low as $1 per week. Fleming Storage Co., 3140 Park.

ELECTRIC REFRIGERATOR, $49.75
Large size; guaranteed like new. SPECIALTY, 1017 Franklin. Open nites.

SAVE $57
Super 9-35, all porcelain Frigidaire, never been operated; factory warranty. Save $74 on Master 8-35, same as new; many other bargains. Responsible Frigidaire dealers. Weber Brothers Refrigeration Co., 7813 Forsythe. Randolph 8038.

ICE BOXES, $1.25
Large selection; standard makes; some porcelain; A1 condition; while they last. SPECIALTY, 1017 Franklin. Open Nights.

PARTY being transferred California, May 1, will sell slightly used Frigidaire air-conditioner, portable bedroom or office size, for $95 less than price today same unit new. PA. 2187J, evenings.

ALL ELECTRIC—$29, $59, $95 electric ice box units, all sizes. 919 Chouteau.

ALL new standard makes, save $10-$50; used, $29-$95. 919 Chouteau.

COLD-SPOT—Like new, $39.50. Showboat, 3004 S. Jefferson.

COPELAND—First-class condition, $35. General, 3419 S. Grand.

COPELAND — 1935; 5 cu. ft.; $79.50; guaranteed. Showboat, 3004 S. Jefferson.

CROSLEY, Electrolux, Universal, floor samples and reconditioned; also new refrigerators.

KOMBLUM, 4516 EASTON. Open Nights.

KOOLEY—Like new, $69.50; low as $1 week. Showboat, 3004 S. Jefferson.

ELECTRIC REFRIGERATOR—Like new, $39.50; units, $25; many other bargains; for a real buy see us. Lemcke Radio, 138 W. Lockwood, open evenings, mornings.

ELECTROLUX—8½ cu. ft., like new, $49.50. Showboat, 3004 S. Jefferson.

Frigidaire Bargain
Very late super series model, 6 cu. ft. capacity; porcelain inside and out-side. Outside cold controls and all other late features. Guaranteed perfect condition. Special price, $176. See Mr. Gault,
MISSOURI FURNITURE AUCTION
2009 DELMAR

FRIGIDAIRE—Two 7 and one 5 cu. ft., completely rebuilt, year guarantee and free service. Ferguson Refrigerator Shop, 3930 Olive.

FRIGIDAIRE—Norge, Kelvinator, Crosley, Gunter, floor samples and reconditioned, $45 up. 3521 N. Grand. Open evenings.

FRIGIDAIRE—7 cu. ft., A1 condition, all porcelain, $45. WE. 2899J.

FRIGIDAIRE—7 cubic feet; like new; $69.50. Sander, 3532 Gravois.

FRIGIDAIRE — Overhauled; perfect; $22.50. 4822 Highland. ROesdale 0676.

GENERAL ELECTRIC—7½ cu. ft., at approximately ½ price, refinished like new. F. B. King's Appliance Co., 4800 Natural Bridge.

GENERAL ELECTRIC—6-foot; good condition. Central, 2303 Cherokee.

GIBSON—All porcelain; Stewart-Warner, brand-new, 6 cubic feet, $189.50; blue, special, $119.50. Electrolux, 3639 S. Grand.

GOLD SPOT—7-foot; porcelain; used; cheap. Central, 2303 Cherokee.

GUNOW—New 1935 Model 60X, 6 cu. ft., was $169.50, while they last, with full guarantee, $129.50. Showboat, 3004 S. Jefferson.

GUNOW—Five cubic feet, new, $97.50. Showboat, 3004 S. Jefferson.

KELVINATOR—$35; 6½ Norge, Copeland, 5-ft. Leonard; reasonable; 6½-ft Servel, $60. Reden, 7240 Manchester. Open Sunday.

KELVINATORS — Slightly used; 4 and 7 cu. ft.; $75 up; very reasonable. South End Hardware, 2861 Gravois, FR. 4044.

KELVINATOR—6-foot; in good condition; $39.50. Central, 2303 Cherokee.

KELVINATOR—Less than a year old; $75; no dealers. CE. 0724.

KELVINATOR — $24.95; running order. Showboat, 3004 S. Jefferson.

KEFRIGERATOR — Electrolux; 6 cu. ft.; new; in first-class condition; original factory guarantee. South End Hardware, 2861 Gravois, FRospect 4044.

KEFRIGERATOR—Kelvinator; good condition; $25. 6450 Wellsmar, Wellston.

KEFRIGERATOR, 6 cu. ft.; real buy, Holland, 1633 S. Bdwy. **$99.50**

KERVEL REFRIGERATOR—5 cu. ft.; bargain. FL. 0032, 5300 Delor.

AUCTION SALES

AT AUCTION
LIQUIDATION FORECLOSED MTG.
Cotton Machinery & Equipment of
THE CERTIFIED LABORATORIES, INC.
Marble Falls, Tex.
TUES., APR. 28 AT 11 A. M.
Machinery and equipment for manufacturing absorbent cotton and surgical dressings. Complete descriptive list on request.
GROSS AUCTION CO., Inc., Since 1896.
2520 Main St. Kansas City, Mo.
P. O. Box 35 Austin, Tex.

BICYCLES—MOTOR CYCLES

Wanted

MOTORCYCLES Wtd.—Any condition, used parts bought and sold; cylinders reground; new pistons. Ballak & Co., 1115 Chestnut.

For Sale

New lot of Police Harley-Davidson motorcycles just received. Special prices; see us at once before this stock is exhausted; terms.
HARLEY-DAVIDSON, 1409 Olive. CH.0166

BICYCLES—New; rebuilt; lawn mowers sharpened; factory job; keys, locks repaired. 7609 Forsythe. RA. 8146.

BICYCLES — Boys' and girls'; practically new; very reasonable; call any time, day or evening. 5335 Ridge av. FO. 6207.

BICYCLE—Boy's; 28-in.; practically new; bargain. RI. 8532W. 3930 Dover.

BICYCLE—Boys' 28"; racer; like new; reasonable. 5350 Cates.

BICYCLES bought, sold and exchanged. 3972 Southwest.

INDIAN SCOUT—Excellent condition; $90. 2219A Missouri av.

INDIANS — New and used; easy terms. Indian Motorcycle Co., 2117 Olive.

INDIANS—New; used; easy terms. Olsen Motorcycle Co., 6908 Manchester.

MOTORCYCLES—Bicycles bought, sold, repaired. Ozark Company, 2130 Grand.

MISCELLANEOUS FOR SALE

WE GIVE EAGLE STAMPS

MIRARD PLUMBING FIXTURES The Sheen of a Mirror The Hardness of Flint



"MODERN BATHROOM OUTFIT"—Is no longer a luxury for a few. 5-ft. all enamel double shelf recess tub—24x 20 spacious lavatory on strong base—Colonial octagon design closet outfit with shelf top cover.
$80.00 VALUE **$59.95** Less Fitting



42-Inch APRON SINK **$11.95**
12-inch back. Less trim. $17 value.

SHERWIN-WILLIAMS **PAINT**
FAMILY Paint may be used with satisfaction on interior or exterior surfaces where a high-grade paint is desired and affords the utmost in surface protection for the money. It will cover approximately 600 sq. ft. per gallon, one coat.
Regular **$2.20** GAL.
Colors—
Ask or write for your copy of "The Home Decorator."



WINDOW SHADES
Your window shades will fit perfectly when measured and fitted by our expert shade man. Samples of high quality Shades on display at our show room. Good Shades priced as low as **39c**



Trade in Your Old Plumbing Fixtures

THRIFT HARDWARE & SUPPLY CO.
MAIL ORDERS **4556 EASTON AVE.** FOREST 6220
FREE PARKING THE WHITE BUILDING WE DELIVER
OPEN THURS. & SAT. EVENINGS TILL 9 P. M.

BOOKS, PERIODICALS WANTED

LIBRARIES Wtd.—Large and small. Call Monday, 8 to 6. GA. 9208.

BOOKS, PERIODICALS FOR SALE

AMERICAN ENCYCLOPEDIA SET — 16 volumes, 1903 edition; cheap. RI. 3255J.

CLOTHING WANTED

HIGH PRICES—Ladies and men's clothes. Hyman's, 3154 Easton. JEff. 3529.

WANTED from private party, man's suit, 42 stout. Box Y-275, Post-Dispatch.

CLOTHING FOR SALE

SPRING CLOTHES
LADIES' COATS, SUITS, DRESSES
Men's Suits, Topcoats
Selected from the wardrobes of the wealthy. Wonderful buys. Save money.
SOCIETY WARDROBE EXCHANGE, 3109 S. GRAND

Cash Paid We Don't Mislead You FOR USED SUITS, OVERCOATS. Auto Calls, Gelber, 1105 Franklin. GA. 7021. PA. 4853

WE PAY High Prices for Men's Suits, Pants, Shoes, Ladies' Dresses. GA. 5206. Auto Calls.

NEW DEAL CO. High prices. MEN'S SUITS, coats, dresses, etc. 2625 Franklin, JE. 9954. Auto calls.

WE PAY High Prices—Men's Clothing, Shotguns, Trunks, Tools. CHest. 6334. Rich, 903 Market. Auto Calls

ALASKA RED FOX—Sell for storage, $14. Gregory's, 4446 Olive.

DRESSES—300; spring coats and many other articles will be sold tomorrow; cheap. Easton Clothing Bazaar, 4039 Easton.

DRESSES—2 white, size 16; graduation style, cheap. RI. 8304W.

SPRING SUIT—Coat, lady's silk and cloth dresses; 50; size 16. 5653A Delmar.

SUITS—500—Factory returns, all styles, $5.95 to $9.95; also J. B. Simpson tailor-made new suits, misfits, at very low prices. Gelbers, Inc., 1105 Franklin and 1400 Franklin.

SUITS—Boy's tweed; 2; 12 years; brown, $6; gray, $7; 2 trousers; like new; call Saturday. 810 Holland Bldg.

SUIT—2 pants, slightly used; sport back, size 18. COlfax 2968J.

FURNACES WANTED

FURNACES Wtd.—Hot-water, hot-air and steam; all sizes. Schmidt Bros., 4371 Laclede av. Phone JE. 2906.

FURNACES FOR SALE

FURNACE—New style, American, in first-class condition; also many others; $15 up; hot water, hot air and steam and low radiators. Schmidt Bros., 25 Years in Business, 4371 Laclede at Newstead. Phone JEfferson 2906.

HORSES AND VEHICLES

Wanted

BUGGY Wtd.—Rubber-tired runabout preferred. Call CAbany 6407.

For Sale

DOUBLE HARNESS—New; $17; used, $9 set; collars. 2031 Market st.

HORSE SHOEING.
At barn or job; go everywhere; modern horse shoeing. FR. 2184, LA. 7130.

GOOD HORSES and mules and several matched teams; also several milch cows, and full line of farm machinery, and one nice gentle and trained Shetland pony. Ben Wirth, Clayton and Wiedman roads, 6 miles west of Highway 77. Telephone WAinut 5164.

TEAM of good horses and harness, large cowboy saddle, bridle. 6551 Smiley, one block south of Arsenal st.

FARM MARES—Horses, mules and harness. Jersey Dairy Barn, 1117 California

FARM TEAM—True pullers, 1 mare in foal. 5589 Wells.

FOR SALE or trade; 2 heavy work horses, 1 work mare, one 5-year-old mare mule; 2 sets harness. La Rue, on Geyer rd., ¾ mile south Clayton rd.

FOR good horses, mares and mules, see Lowenstein, 1321-25 N. Broadway.

HARNESS—Farm wagons, plows, harrows, mowers, cultivators; sacrifice. 4224 Evans.

HORSES, mares and mules—Priced to sell. ART BRITTON, located 5 miles west of Kingshighway, on Gravois rd.

HORSES—Mares, mules and Shetland ponies; $25 and up. Fairview Stables, Manchester and Bennett.

HORSES, mares, mules and double harness. 1906 N. 10th.

HORSE—For sale; 5536 Indiana av.

HORSES—1 team, good workers. 5731 Jennings rd.

HORSES and mares of all kinds. 1117 N. 23d st.

HORSES, mares and wagons of all kinds. 2216 Biddle.

MULES—Young mares, for farm work. Clayton and Mason rds. 5 miles west of 77. Oscar Frick, WAlnut 4361.

PONY—Black and white, gentle; young. St. Charles Riding Academy, St. Chas. 783.

PONY CARTS—Harness, sold, bought. Joergens, 3927 Sherman pl.

NEW and used harness, saddles, $4.50; collars, 75c; bridles, 75c; trace chains, 60c pair; backbands, 35c; lines, 75c. GRASSMUCK, 1317 N. Broadway.

RIDING SADDLE — Bridles and collars. 4057 Chouteau.

SADDLE HORSE—Gentle. EAst 11822.

SADDLE MARE—5-gaited; very gentle. 744 Lemay Ferry rd.

TEAM—Mules, $85; mares in foal; horses $30 up. 9200 N. Broadway or Bellefontaine.

WORK HORSE—Cheap; also one saddle horse. EV. 8854.

MODERNIZING EQUIPMENT

INVESTIGATE
OUR PLAN TO MODERNIZE YOUR KITCHEN WITH
HOOSIER
BUILT-IN KITCHEN EQUIPMENT



Let **HOOSIER KITCHEN UNITS LIGHTEN YOUR WORK!....**
The New Hoosier Cabinet With the Double Compartment Sink—a Size for Every Home.
NO DOWN PAYMENT
AS LITTLE AS $5.00 MONTHLY
WITH A FHA LOAN WHICH WE WILL ARRANGE FOR YOU
Phone, Call or Write for Illustrated Catalogue
E. J. HUGUENOT
5873 DELMAR—CAbany 0774
If you live out of the St. Louis territory, see your local furniture dealer

BUILDING MATERIAL

For Sale

See Us for Your
BUILDING MATERIAL
Heating and Plumbing
LUMBER
2x4—6 foot — 9c
2x6—10 feet — 27½c
1x8—No. 2 Sheeting, 100 sq. ft. — $3.50
1x6—No. 2 C. M., 100 sq. ft. — $3.60
New Millwork of All Kinds.
PLUMBING AND HEATING
New Radiators and Boilers
Gas Heaters — Gas Logs — $4.25
Toilet Outfits, complete — $12.50
42-Inch R. R. Sink — $11.25
All Our Plumbing and Heating is Grade A Merchandise—No Seconds
We Guarantee All Our Merchandise
ANTON BEFFA & SONS
1240 N. Jefferson. CE. 3320-3321.

CLUB HOUSE SPECIALS



Doors 2'4"x6'8", 1¾ in., 2 or 5 panel. Special price. — **$2.75**
Windows and Frames. Opening 2'2"x4'2" — **$4.50**
Porch Sash 18"x47", 1½-in., 6 light. — **$1.27**
All New A-Grade Material
ANDREW SCHAEFER SUPPLY AND WRECKING CO.
4300 NATURAL BRIDGE. COlfax 0378-6

AALCO WRECKING & SUPPLY CO., INC. Bricks, lumber, doors, windows, etc. Yards, 2131 Laclede, 1301 Chouteau. JEfferson 4755. GArfield 6655.

250,000 HARD, good quality whole brick. 1310 N. Jefferson.

BRICK—Used; all kinds quick loading; 300 doors, 10c each; good for shed buildings, 300 scrappy windows, 10c each; flooring, sheeting, 3x4s to 12-ft. lengths, $10 1000; large heating plant with radiation; cheap.
WALDRON WRECKING CO., 4010 Clayton. JE. 5654.

BRICKS—Hard, red; cheap for quick sale. 1700 N. Broadway. GArfield 0058.

BUILDING ROCK—200 perch hard brick and joists. 102 Dock st.

DOORS, windows, lumber, all dimensions; cheap. 21st and Chouteau. GA. 6279.

GARAGE DOORS—3, Richards Wilcox, handover cross horizontal folding, 8x10 ft. 45 Westmoreland.

LUMBER—Sash, doors, heating plants and plumbing; wrecking building; must move material quick. 1700 N. Broadway. GArfield 0058.

LUMBER — All dimensions, doors, windows, 3185 S. Kingshighway.

USED FIRE BRICK—Like new; reasonable. Durbin, 5963 Enright.

MACHINERY WANTED

A DRIVER OR DELTA CIRCLE SAW Wtd. —Also 6" jointer. FLanders 0425.

ALL kinds machinery, tools, motors wanted. Schorr, 1601 Market. GA. 8037.

DELTA POWER SAW Wtd.—8" or 10" and jointer unit; state price and condition. Box R-244, Post-Dispatch.

GARDEN TRACTOR Wtd.—3-horsepower; good condition. Box Y-74, Post-Dispatch.

MACHINEHY Wtd.—A bag filling and measuring machine for 1½ ounces to 1 pound packages, coffee or powder mixing machine. 100 to 250-lb capacity. Box J-412, Post-Dispatch.

NO. 5 EDWARDS IRON CUTTING SHEAR —Second-hand. R. Dietrich & Son, Jacob, Ill.

PAINT spray outfit, $12; Binks guns, $4.50, air hose 2c ft., motors, ¼, $2.95, up to 10 h. p. Schorr, 1601 Market.

POWER HACK SAW Wtd.—Used. Barbour Metal Boat Works, Valley Park. Mo.

PRINTING—Job equipment; presses, cases, etc., wanted. Box Y-83, Post-Dispatch.

SEGAL buys machinery, motors, any description. 907 Market. GA. 7897.

SHEET METAL equipment wanted; brake, square shear, etc. CAbany 8037W.

MACHINERY FOR SALE

NEW, used and rebuilt equipment of the following descriptions: Tractors, graders, scrapers, crawler wagons, air compressors, rock drills, pavement breakers, concrete mixers, pumps, crushing and screening plants. Joseph Kesl Tractor & Equipment Co., 1010 N. 13th. CE. 8028.

BROWN MACHINERY CO.
Sell, buy, exchange machine tools, woodwork machinery, tinners' tools, new, used. 2323 N. 9th. CE. 3559.

AIR COMPRESSOR—Like new; used visible and meter pumps; full line of new and used filling station equipment. General, 2005 Locust. CEntral 7734.

AIR COMPRESSOR —$2, tank $2, motors $3; De Vilbiss gun, $3; air hose, 3c; lacquer, 75c gal., all colors. 1926 S. Broadway.

AIR COMPRESSORS—Drill press; arbor press; flexible shaft, chain hoist, welding outfits; motors. Schorr, 1601 Market

AIR COMPRESSORS — Valve refacers, welding outfits, flexible shafts. 907 Market.

AIR COMPRESSOR—Complete with motor; cheap. 724 Mullanphy.

AIR COMPRESSOR and paint spray outfit; cheap. 1118 S. Taylor.

AIR COMPRESSOR—Filling station pumps, motors. 5647 Wabada. EV. 3037.

AIR COMPRESSORS—Motors, tanks. 1710 State st., Granite City, Ill.

ARMATURE WINDING—Motors bought, sold, traded; motors repaired. MU. 5672.

BRAKE TESTER — Electric; Weidenhorf generator, test bench; brake drum lathe; very cheap. 4474 Chippewa.

MACHINERY FOR SALE

CARDBOARD CUTTER, paper cutter, printing presses. SEGAL, 907 Market.

Curtis air compressor, 4x4½; two tanks; DeVilbiss spray gun; planing mill saw with table. 5076 Delmar.

DELTA's complete line on display; trades; terms. McDonald Machinery Co., 1531 N. Broadway, CE. 9360.

DIESEL LIGHT PLANTS — For clubs, camps, garages, farmhouses, elevators, mfg. plants; generators; compressors, etc. Anderson Co., 5516 Maple. FO. 7720.

FLOOR SANDERS—American 8 and 12 in.; bargain. SEGAL, 907 Market.

GENERAL EXCAVATOR—½ cu. yd. capacity; mortgage foreclosure; your own price. Write Box Y-87, Post-Dispatch.

HOFFMAN PRESSING MACHINE—And coal boiler; model 7A, 8A and MA. CE. 6992. 811 N. 9th.

HOMECRAFT MACHINES — Boice crane, driver. Stanley. McDonald Machinery Co., 1531 N. Broadway. CE. 9360.

HOMECRAFT machinery; Delta, motor-driven; new, used. 2310 N. 9th.

HOME WORK SHOP—Power tools. See display. Lang Saw Co., 1009 N. Broadway.

LATHES — Drill presses, machine shop equipment and tools; used and new. Klauber Machinery Co., 320 S. 3d st.

LATHE—South Bend, screw cutting, 9-in., 42-in. bed; like new; trade. Schorr, 1601 Market.

LAWN MOWER sharpener, large. Foley, Lang Saw Co., CE. 5222.

MACHINERY—Machine tools, sheet metal, woodworking, new and used; large and selective stock; trades and terms.
McDONALD MACHINERY CO., 1531-35 N. Broadway. CE. 9360.

MACHINE TOOLS — Pumps, engines, air compressors, etc. JOHN HAMMING MACHINE CO., 308 S. 1st st.

MACHINE AND REPAIR SHOP — Fully equipped; or rent. 2315 N. 9th st.

METAL Master Home Workshop Equipment. Brown Machy. Co., 2323 N. 9th st.

MILLING MACHINE — No. 3 American; A1 condition, 4601 Olive. FO. 6500.

MOTORS Rebuilt, rewound, Repaired — **$2** Up—rebuilt ¼ h. p. motors, $3 up. MEYERS, 5756 Kennerly. EV. 4418.

MIXERS—Concrete, mortar, plaster; new and used. S. T. Hatcher & Co., 4528 Manchester.

MOTORS—Sell or rent; all sizes, new and used; wiring, repairing and installing. Acme Electric Co., 221 Market st.

MOTORS—20 h. p., 220 volts, 3-phase, 860 r. p. m.; 10 h. p., 220 volts, 3-phase, 1185 r. p. m. Kingshighway.

MOTORS—¼ to 30 h. p., a. c. or d. c.; we trade; reasonable; motor repairing. Superior Electric, 3305 S. Broadway.

MOTORS—GENERATORS
¼-200 h. p.; any make, size, bought, sold, rebuilt. Louis Pelz, 1715 Delmar.

MOTORS—All sizes, 1913 Washington av. Hornbeck & Hardie Electric Co.

MOTORS RENTED — Repairing. National Electric Service Co., 209 Washington.

NEW, modern 200 multilith machine; price right. E. H. Golden, JEfferson 0524.

PAINT SPRAY OUTFIT—Complete, $15; compressor, motor, tank, gun. 1926 S. Broadway.

PAINT spray outfit, complete, $10; bargain. 3404 S. Grand. PR. 7604.

JOINTER—8-in., with countershaft; cheap. 613 Cass.

POWER LAWN MOWER—Good mechanical condition, $50. Chas. G. Kruckemeyer Machine and Parts, 6119 Minerva, Wellston, MU. 7250.

2 PUNCH PRESSES
8 air compressors
90 and 60 h.-p. Scotch marine boilers
65 electric motors in stock
Large stock iron working machinery.
WM. C. JOHNSON & SONS MACHINERY CO., 1211 Hadley st.

REFRIGERATING MACHINES—For all purposes, new and used; ice cream and milk plants. John Hague, 3224 S. Grand.

SHOP MACHINERY —
4943 Hummelsheim.

TIN SHOP—Complete; must sell. 1524 Lulu. Wellston.

Farm Machinery

FORDSON TRACTOR—And plows, ready for work. Cheap. 1915 N. 9th.

FARM WAGONS—Plows, mowers, cultivators, harrows, harness; sacrifice. 4224 Evans.

FORDSON TRACTOR—New type, disk harrow. Ferguson Plows. 2043A Alfred.

GARDEN TRACTOR—Red-E; sell or rent by the day. LA. 5761. 3528 Gravois.

GARDEN TRACTOR—Fordson tractor, harrow, plows, etc. 10919 Riverview dr.

TRACTORS—Plows, parts, farm machinery, engines, 10919 Riverview drive.

MISCELLANEOUS WANTS

ALUMINUM, copper, brass, lead batteries, scrap iron, etc. CE. 4636. 1200 Gratiot.

BRAKE Wtd.—One used 8-foot steel brake, and complete set of tools for sheet metal shop; must be in good condition and priced right. Box R-64, Post-Dispatch.

DELTA POWER SAW Wtd.—8" or 10" and jointer unit; state price and condition. Box R-244, Post-Dispatch.

FANS, tools, shotguns, men's suits. Economy Loan, 6234 Easton. EV. 9075.

STENOTYPE SHORTHAND MACHINE WTD.—340X C-288, POST-DISPATCH.

USED BATH TUB, sink, lavatory, hot-water heater, gas range wanted. Box Y-280, Post-Dispatch.

WHEAT FAN Wtd. — Clipper preferred. Write Box 503, R. R. 3, Clayton, Mo.

MISCELLANEOUS FOR SALE

RECONDITIONED
PIPE
FITTINGS—VALVES
Also in Stock for Immediate Delivery
ALL SIZES **NEW PIPE** AND FITTINGS
AT WHOLESALE PRICES
PIPE CUT TO SPECIAL LENGTHS FOR RAILINGS, FENCES, ETC.
CLOTHESLINE POSTS
Ornamental Top—95c EACH—2 Hooks
NEW RUBBER **HOSE** REMNANTS
For All Purposes—Lowest Prices
GOLDSTEIN-SCHWARTZ SALES & HARDWARE CO.
1305 N. Broadway, St. Louis. GA. 1505

USED PLUMBING AND HEATING SUPPLIES GUARANTEED
Closet Outfits



SAVE 50%
Factory Close-Outs . . . as low as **$9.95** Comp.
BATH TUBS, as low as — $4.98
LAVATORIES, as low as — $1.95
SINKS, all sizes, as low as — 95c
SALVAGE WRECKING & SUPPLY CO.
4558A EASTON

Modernize Your Home
UNDER THE F. H. A.
NO DOWN PAYMENT
Up to 5 Years to Pay
We take care of all details concerning full job, including material and labor.
AIR-CONDITIONING, PLUMBING, HEATING, HARDWARE, PAINT.
INDEPENDENT 1119 CHESTNUT

BINOCULARS
Carl Zeiss Silvarem standard army officer's glass; cost $75; sacrifice $42.50. G. E. Mills, 4432 Washington.

ADDING MACHINE — Front door time lock, multigraph, check protector, cash register, desks, telephone booths, office equipment; racks, vulcanizing equipment; must sell; building leased. Call Monday, 3631 Cass.

ASBESTOS ROOF COATING SPECIAL. 30-50-60 gal. barrels, per gal., 22c.
MO. STEEL & WIRE, 1406 N. Broadway.

ASHPITS—Galvanized, corrugated. American Iron Co., 4920 Easton. FO. 6643.

AZROCK ASPHALT — Floor tile, last almost indefinitely, beautiful patterns for kitchen, bathroom, sun parlor, offices, storerooms, laid over wood floors; cost (installed) very low. Mo. Steel & Wire.

BASEBALL SUITS—12; men's; good condition; bargain. EV. 8685.

BATHTUB, $4.50; sink, $1; toilets, $1.50; lavatories, $2. 3935 Laclede.

BEAUTY EQUIPMENT—Wave machine; hair dryers. 2411 Spencer, Overland.

BEFORE BUILDING NEW home, hunting lodge or club, see wonderful Bennett fireplace, heating unit displayed here; prices low, runs fuel cost. Free catalog. Mo. Steel & Wire Co., 1406 N. Broadway

BINOCULARS—Zeiss-7X, cost $105, $45. PUBLIC ADDRESSING OUTFIT — For window work or speaking, $35.

DIAMOND—Man's mounting; karat; faultless, $150; private party; must sell. Address Box R-218, Post-Dispatch.

BOILERS—Steam, hot-water tanks, radiators, shelving, cases, restaurant fixtures, lockers, water heaters; bargains. 3635 Laclede.

Built-In Bath Tub, $15
INDEPENDENT, 1119 CHESTNUT

CARBONATOR—In good condition. 5612 S. Grand.

CHAIRS—Folding and straight; in and outside tables, umbrellas, electric beer cooler and large commercial icebox; terms. 3540 S. Kingshighway.

CONCRETE MIXER — Gasoline engine; cheap. 5020 Easton. Forest 8017.

COPPER KETTLE—32-gallon, steam jacketed; reasonable. 3057 Sheridan.

CORRUGATED roofing, ridge roll, eaves troughing, conductor pipe, ash pits and sheet metal goods. Mo. Steel & Wire.

COTTAGE—9 ft. by 10 ft.; suitable for used car lot, etc.; $125. 4930 Easton.

DELCO LIGHT PLANT—600-watt; 1 Kohler automatic, 1500-watt; 1 Kohler 5000-watt; automatic. GA. 3213, Monday, 8 S. 16th st.

DIATHERMY for coagulation, new and used, $50 up; Hanovia mercury lamp, $75. 3621 Lierman (4000 south).

DISHWASHER—$5; fits any sink; $46 value, INDEPENDENT, 1119 Chestnut.

MISCELLANEOUS FOR SALE

AFTER EASTER BARGAINS

ORNAMENTAL LAWN FENCE
Heavy Galvanized Single Picket



In Full Rolls
36" High, Ft. — 6c
42" High, Ft. — 7c
48" High, Ft. — 8c
Cut Pieces Slightly Higher
ORNAMENTAL TOP WALK GATES
30x36 . . . $2.35

YARD FENCE



48-Inch, Foot — 4c
60-Inch, Foot — 4½c
72-Inch Foot — 5½c
An Economical and Serviceable Fence for yard or garden. Top and bottom wire are 11 gauge with 14½ gauge filler.

GRASS SEED
FRESH 1936 STOCK
City Lawn Grass Seed, 5 lbs. — 75c
Kentucky Blue Grass Seed, 5 lbs. — 90c
Dutch White Clover Seed, lb. — 39c
Rye Grass Seed, 5 lbs. — 60c

KINDLING WOOD
Dry and Clean
1 Large Sack — 35c
3 Large Sacks — $1



Galvanized Range Boiler
Electrically welded. Tested to 150 lbs. Guaranteed for 85 lbs. working pressure.
Full 30 Gals.
$4.95

TOILET OUTFIT
Complete with oak or mahog any seat.



$12.95

WINDOW SHADES
Up to and including 36 in. by 6 feet. Holland Cloth, Inst alled on your rollers, including new cord and bottom stick, ALL FOR — 59c
10c Extra for striped Cloth. Other sizes proportionately low.



HILL-BEHAN 6 STORES

6500 Page	4458 Gravois	Sarah and Easton	1527 N. 14th St.
PArkview 1000	Riverside 2800	JEfferson 2492	CEntral 1620
8440 St. Charles Rock Road, WAbash 77		3724 Oxford Av., Maplewood, HI. 2809 or WE. 2976	

Store Hours: 7 A. M. to 6 P. M. Daily
LUMBER FOR EVERY PURPOSE

MISCELLANEOUS FOR SALE

DOG KENNEL—Non-climbable fence. Catalog mailed. Mo. Steel & Wire Co.

ELECTRIC WATER SYSTEM—Automatic, new, $27.50. Independent, 1119 Chestnut

ENAMEL—Apple green; $1.20 per gal. Mo. Steel & Wire Co., 1406 N. B'dway.

EXTENSION Ladders, hardwood, 25c foot; new. Independent, 1119 Chestnut.

EQUITY in International Correspondence School course; reasonable. CO. 2258W.

FENCING—New field, 26-in., 16½c; 32-in., 18½c rod; ornamental lawn, 36-in., 4¾c ft. 2621 Olive st.

FERTILIZER—$3.50 per ton; 3-ton loads, $9. Wydown 0382.

FISH POND and rabbit racer; amusement park. Box R-108, Post-Dispatch.

FLOORING—Rubber, beautify your home, office or store, long wearing, resilient and easy to keep clean, $3.50 per sq. yd. and up installed. Mo. Steel & Wire Co.

GALVANIZED flat sheets; seconds; new stock, most all sizes and gauges, 98c per square; no holes or wrinkles; bargain. Mo. Steel & Wire Co., Catalog mailed.

GASOLINE PUMP—Sell cheap. 4163 Manchester.

GOLF CLUBS—Two sets, good condition. CAbany 7942.

HEATING PLANTS
Let us replace or repair your broken boilers and radiators. Complete heating units installed and guaranteed. Get our prices first.
ST. LOUIS WRECKING & SALVAGE CO., 311 S. 14th. GA. 8314.

HOSPITAL BED—New, brown; double crank; and feather mattress; complete, $50. 5252A Pauline pl.

HOT-WATER HEATERS
COAL $5.50 GAS, $4.05
KEROSENE, $16.50 GASOLINE, $11.75
ELECTRIC BARGAIN
INDEPENDENT, 1119 CHESTNUT

House Paint, $1.49 Gal.
SPECIAL, 82 VALUE
INDEPENDENT, 1119 CHESTNUT

INVALID WHEEL CHAIRS—Beds, commodes, crutches, etc. JE. 1768. 4219 Olive

KITCHEN AND BATHROOM BEAUTIFULLY remodeled in a day with Monolite; acid, alkali and wear proof; beautiful colors; low cost; ask for estimate. Mo. Steel & Wire Co., 1406 N. B'dway.

Kitchen Sink, $10.45
INDEPENDENT, 1119 CHESTNUT

LADDERS of quality. Complete line for all purposes. Extension 28c ft. Missouri Steel & Wire Co. Catalog mailed.

LAUNDRY TUBS—2-part; double faucet; $9.85. INDEPENDENT, 1119 Chestnut.

LAWN MOWERS—Power, $50; power garden tractors, $95. Steiner, 753 S. Easton.

LA SALLE LAW COURSE—Complete; original cost $197; will take first check for $40. Raymond Maguire, Pacific, Mo.

LAWN MOWERS—Power, new machines, 1936 models, guaranteed, $125. Chas. G. Kruckemeyer Machine and Parts Co., 6119 Minerva, Wellston. MU. 7250.

LAWN MOWERS—See the 1935 IDEAL before buying a power lawn mower. R. T. Kemp, WAbash 317.

LAWN MOWERS—Power; Cooper, Eclipse power mowers; sales and service; parts for most makes. Lang Saw. CE. 5222.

MURIATIC ACID—50c gal., 5 gal., $1.75. Missouri Steel & Wire, 1406 N. B'dway.

NATIONAL COUNTING SCALE—For stock room purpose. 3305 S. Broadway. LA. 8751.

NEON SIGNS — Auto loans, 64x10-in., cheap. RI. 4107W.

OIL TANK—250-gallon capacity, for oil burner; new. Wydown 0214.

PAINT—5000 gallons; hy-grade house; also enamel; low price. Soil-Madden R. R. Salvage, 616 S. 7th. CH. 7341.

PAINTERS' STAGE AND ROPES Wtd.—EVergreen 8595. 5762 Vivian.

PAULINS—New khaki duck; 12-oz.; waterproof; heavy brass eyelets. 7'x9', $2.52; 12'x16', $7.68; can make any size, 4c sq. ft. Mo. Steel & Wire Co.

PEANUT MACHINE—Up-to-date. Box Y-82, Post-Dispatch.

PIN GAMES and automatic phonographs. FOrest 8983.

PIPE FOR ALL USES. Also Fittings; Reconditioned and Guaranteed.
IRON 1-Beams, Angles, Channels, Rods, Tanks, Boilers, Radiators, Etc.
WOLFF PIPE & IRON CO.
120 Tyler St. CEntral 5150

Pipe Furnace, $29.75
INDEPENDENT, 1119 CHESTNUT

PIPE—New, black and galvanized; fittings of all kinds; wholesale prices.
INDEPENDENT, 1119 CHESTNUT

PLUMBING-HEATING AT WHOLESALE PRICES
Send for Free Catalog
INDEPENDENT, 1119 CHESTNUT
CENTRAL PIPE AND SUPPLY
SECOND-HAND PIPE.
Radiators, building irons, angle beams, reinforcing rods, belts, fittings, all kinds; tanks, motors and machinery.
2109 N. BROADWAY. CH. 9128.

PIPE—Used, all sizes; fittings. St. Louis Iron & Supply, 16th and Clark. GA. 9058

PHILCO—All-wave; typewriter, standard key;

Quality Electrical Goods Since 1886

Brandt's 904 PINE One-Day Thrift Sale!

OPEN to 9 O'CLOCK EVENINGS

Westinghouse

NEW ELECTRIC WASHERS CLOSE OUTS

Original Price $99

Tomorrow Only!

$39

Pay Only $1 DOWN Carrying Charge LONG EASY TERMS

Satisfaction Guaranteed
Choose any Washer. If not satisfied, we will exchange it for another make within 30 days.



Trade in Your Old Washer

1/2 OFF Original Price

Your Opportunity to Own a Genuine New General Electric Washer—Save ½

Our Display Includes Maytag EASY Apex 1900 Thor Dexter



Trade In Your Old Washer

GENERAL ELECTRIC

NEW QUALITY ELECTRIC WASHERS In Original Factory Crates, Close-Outs

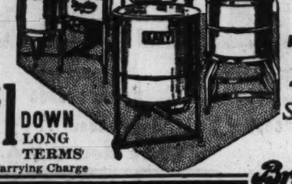
Original Price $79

$39

Tomorrow Only!

SATISFACTION GUARANTEED
Choose any Washer. If not satisfied, we will exchange it for another make within 30 days.

Pay Only $1 DOWN Carrying Charge LONG EASY TERMS



Bargains in Our Used Dept.
Own a GUARANTEED Used Washer

OK by Brandt Aluminum Tub—Model 80 $29

EASY Model No. H $18

Thor No. 2 $19

$1 DOWN LONG TERMS Carrying Charge

PHILCOS REDUCED

Pay Only $1 DOWN LONG EASY TERMS Carrying Charge

All Brand New 1936 Philco Foreign and American Wave Radios in This Immense TRADE-IN SALE

Satisfaction Guaranteed
Choose any Radio. If not satisfied, we will exchange it for another make within 7 days.

Model 625S Was $64.95 Tomorrow at Brandt's $49.95 and your old Radio

Model 635X Was $85.00 Tomorrow at Brandt's $69.00 and your old Radio

Model 645K Was $95.00 Tomorrow at Brandt's $75.00 and your old Radio



Model 645K

Economizer Unit Saves 40% to 50% in Current

- Large Twin Cylinder Compressor
- 9-Speed Freezing Control
- Roomy All-Porcelain Interior
- Porcelain Evaporator



Extra Liberal Allowance for Your Old Refrigerator

SAVE $40.00 On This Brand New Extra Large Over 11 Sq. Ft. Shelf Area. 84 Ice Cubes.

STEWART-WARNER Electric Refrigerator

List Price $189.50

Tomorrow Only 149.50

17c a Day

Brandt Electric Co. 904 PINE Open Evenings Until 9 O'Clock

OPEN EVERY NITE TILL 9

PEOPLES OUTFITTING CO.
1130 OLIVE ST.
Corner of Alley

EASY TERMS Liberal Trade-In Allowances

FURNITURE BARGAINS!

RECONDITIONED ELECTRIC REFRIGERATORS Originally sold as high as $80. $39.50	9x12 AXMINSTER RUGS Regular $39.75 values. $24.50	9x12 FELT-BASE CONGOLEUM RUGS Regular $8.50 values. $3.15	RECONDITIONED BED-DAVENPORT SUITES Originally sold to $99; 2 pieces. $39	RECONDITIONED BEDROOM SUITES Originally sold up to $99. $29
CEDAR CHESTS Walnut finish, 45-inch. $14.75 values. $9.95	OAK BREAK-FAST SETS 5-Pc., with Extension Tables, $16.50 values. $9.95	GAS RANGES Cabinet styles. Originally sold up to $45. $19.75	Reconditioned Elec. Washers In exceptionally good condition; originally to $49.50. $19.75	3-PIECE BED OUTFITS Bed, Spring and Mattress; $19.75 value. $12.95

LIVING-ROOM SALE
2 OUTSTANDING BUYS



THE 10 PIECES
- 3 Piece Suite
- 1 Occasional Table
- 1 End Table
- 3 Lamps
- 1 Ottoman
- 1 Smoker

2-PIECE Tapestry $14.95
Thoroughly cleaned. Rust colored . . . used less than four months
EASY TERMS, SMALL CARRYIN CHARGE

10 PIECE COIL SPRING Bed-Davenport Outfit $34.75
Velour upholstering. All like new—guaranteed.
EASY TERMS, SMALL CARRYIN CHARGE

2ND DOOR FROM CORNER
OPEN EVERY EVENING UNTIL 9 O'CLOCK
Very Easy Terms
Almost Half Century of Service

MANY OTHER BARGAINS IN OUR HUGE BASEMENT EXCHANGE DEPARTMENT

St. Louis House Furnishing Co. 904 Franklin Ave. 904

UNION-MAY-STERN'S Exchange Stores

LIVING-ROOM SUITES



Trade-ins. Each one a sensational bargain. Priced as low as $9.75

War Veterans: The U. M. S. "BUY NOW" PLAN does not require waiting until June. Ask about it.

Easy Terms Small Carrying Charge

3-Piece Bed-Room Suites As Low as $19.95

Philcos As Low as $14.95

Refrig'tors As Low as $2.95

GAS RANGES As Low as $3.95

METAL BEDS As Low as $1.00

5-Piece B'kfast Sets As Low as $4.95

Quar. Elec. Washers For Only $18.95

STUDIO COUCHES As Low as $6.95

COMPLETE Room Outfits For Only $36.95

ALL STORES OPEN EVERY EVENING UNTIL 9 O'CLOCK

UNION-MAY-STERN EXCHANGE STORES
Vandeventer & Olive · Sarah & Chouteau
616-18 Franklin Ave. · 206 N. 12th St.



Originally $485 3 Room Outfit $131 COMPLETE WITH FINE RADIO and FLOOR COVERINGS
NOTHING ELSE TO BUY — COMPLETE BEDROOM, LIVING ROOM and KITCHEN OUTFIT
EASY TERMS · NO ADDED CARRYING CHARGE · OPEN NIGHTS

VERY EASY TERMS

Biedermans EXCHANGE STORE OPPOSITE MAIN STORE 814 FRANKLIN AVE.

NO ADDED INTEREST

VANDERVOORT'S TRADE-IN FURNITURE STORE 112 N. 12th Blvd.

Sale!

Good New and Used HOME FURNISHINGS

New 2-Pc. Living-Room Sets, $39.50
New 3-Pc. Bedroom Suites — $39.50
New Orig. $24.50 Innerspring Mattresses, now specially priced, $12.50
New Coil Springs, fine buys — $4.95
New Orig. $2.95 Stepladder Chair, 98c
New Orig. $1.95 Over Sink Cab., 89c
Used 8-Pc. Dinette Suite — $39.50
Slightly Damaged Kitchen Cabinet Bases, Orig. Priced $19.98, $12.95
New Metal Utility Cabinet — $2.75
New Reflector Floor Lamps — $8.95
New Table Top Gas Stove — $32.50
New 9x12 Yankee Rugs, each $9.95
New 5-Pc. Breakfast Suite, $16.95
Used Electric Refrigerator — $29.50
New Pull-Up Chairs, special at, $4.95
New Walnut Coffee Table for $7.95
New $49.50 Maple Secretary, $34.50
New 4-Pc. Modern Bed Suite, $98.50
New Metal Beds, special at — $5.95
New Serviceable Mattresses — $5.95
New Walnut Finish Nite Stand, $2.95
Used 9x12 Size Rugs, choice, $9.95
Used 9-Pc. Din.-Room Suite, $29.50
Used 5-Pc. Breakfast Suite — $6.95
New 9-Pc. Wal. Dining Suite, $79.00

Easy Terms — Open Nights

HOUSEHOLD GOODS FOR SALE

GAS RANGE—Quick Meal, white, with oven regulator. 6404 Cates.

ICE BOXES—Top and side icers, large selection, low prices. Gravois Furniture Co. 2301 Gravois.

ICEBOX—Leonard; all-porcelain; perfect; cheap. SHOWBOAT, 3004 S. Jefferson.

ICE REFRIGERATOR—Porcelain throughout, like new. RO. 1656.

ICEBOXES—$1 and up; all kinds. SHOWBOAT, 3004 S. JEFFERSON AV.

LEONARD — Porcelain, 100-lb. capacity; reasonable. 5869 Terry.

$100—$150—$200 Living Room Suites
Beautiful selection of truly high grade new factory samples. Lucky to pick up, $50, $75, $100. See Mr. Gault.
MISSOURI FURNITURE AUCTION, 2009 DELMAR.
Open Monday till 9 p. m.

Liv'g-Room Suites, $39.75
Floor samples; mohair, frieze, tapestry, etc. SPECIALTY, 1017 Franklin. Open nites.

LIVING ROOM SUITE—2-piece, Krohler, overstuffed, mohair; large wing chair; will sell very reasonable. 5283 Waterman, third south. RO. 1087.

LIVING ROOM SUITES—2; newly covered; $27 and $29; extra bargain. 4529 Olive.

LIVING ROOM SET—Mohair, 3-piece, $19.50; Gibson icebox, $19. 5631 Delmar.

LIVING ROOM SET—$9.50; dining room set, cost $200, $75. Brasch, 2618 Franklin.

2-PC. MOHAIR LIVING-ROOM SET, renovated, special — $19.95
PROSSER'S, 3220 Olive.

LIVING ROOM SUITE—Gas stove, radio, sacrifice, for cash. 4621 Lee.

LIVING ROOM—And dining room suite and radio; like new. 547 Ellen.

LIVING-ROOM SUITE — Mohair; makes bed. General, 2900 S. Jefferson.

LIVING ROOM, dining room suite, odd pieces. 4536 Geraldine. MU. 4346.

LIVING ROOM SUITES, $15 to $25. Sloan's, 1167 Hodiamont.

LIVING SUITE—Beautiful carved, tapestry, new; $45. Dealer. FR. 0337.

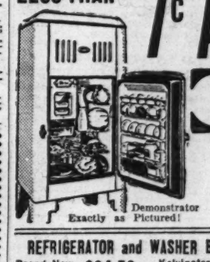
LIVING SUITE—$17; bedroom suite, $29. Pastel, 4009 Chouteau.

LIVING ROOM—Kitchen furniture, private only. 812 Leland, 1st floor.

AUTOMATIC REFRIGERATORS

AT MANNE'S

LESS THAN 7c A DAY BUYS This Famous "Shelvador"



Demonstrator Exactly as Pictured!

CROSLEY

FREE TAXI Service! Our car will call for you and take you back. No Obligation! CAb. 6500

$66

Quantities Limited. None to Dealers. Ask About Our FREE Insurance Policy!

Open Till 9 P. M.

MANNE BROS 5615-23 DELMAR

REFRIGERATOR and WASHER BARGAINS!

Brand-New Elec. Washer	$24.56	Kelvinator Elec. Ref.	$56.44
Big Maytag Elec. Washer	$39.98	Brand-New Elec. Ref.	$89.55

Complete Line Crosleys, Stewart-Warners, Leonards

THE WORLD FAMOUS 1936 Grunow Refrigerator

SAFE! Uses CARRENE!

TRADE IN Your Present Refrigerator or Ice Box

- Quick Freezing
- Extra Storage Space
- Extra Ice Cubes
- Trouble-Free Motor

BOENKER APPLIANCE SHOP
Union Boulevard Display Room
2857 North Union
OPEN NIGHTS

BEDROOM SUITE—3-piece, like new, only $39; terms. Steiner-Schwarz Furniture, 2000 N. 14th.

BED—Walnut metal, $1.95; springs, $1.95; dressers, $4.95. Prosser's, 3220 Olive.

BED, springs, dresser, wardrobe trunk; reasonable. HI. 7021.

BEDROOM SUITES, $25 to $65. Sloan's, 1167 Hodiamont.

BEDROOM SUITE—Sample, 4-piece, $69.50. Steiner Furniture, 1200 S. Broadway.

BED and chest of drawers, pink; bargain. 6404 Cates.

BEDROOM SET—4-piece; new; bargain. KNOST-BOCKWINKEL, 4311 Olive st.

Bedroom Suites, $39.75
New factory simples; gargains.
KORNBLUM, 4510 EASTON. Open Nights.

BEDROOM SUITE—Beautiful 3-piece, walnut; like new, $300 suite; will sacrifice; no dealers. RE. 1290.

BEDROOM—eBautiful, with rug, $150; mahogany secretary with chair, $30.. 5200 Beacon.

BEDROOM—Modernistic; dinette, 6-piece living, $135; separate. CAbany 6357.

BEDROOM SUITE—5-piece; walnut poster beds, $30. Gibbons, 3917 Washington.

Breakfast Sets, $6.95
New 5-pc.; limited quantity; real bargains. SPECIALTY, 1017 Franklin.

BUFFET—66-inch; table and 4 chairs; cheap. 4453 Forest Park.

CARPETS—Good condition; fine runners, cheap. Dealer, 4301 Evans.

CHIFFOROBE—Chest drawers, parlor rug, sacrifice. Goldstein, 5728 Westminster, FOrest 8689.

Coal Ranges, $12.75
Good condition; guaranteed.
SPECIALTY, 1017 Franklin. Open nites.

COAL, COKE STOVES, ranges, combination gas; white, blue, nickel trim; $4 to $13.50. 2526 N. Taylor.

COAL RANGE—Blue; and buffet; cheap. 2115 Pestalozzi.

COMBINATION RANGE—High oven, gray, very cheap; double trade-in allowance; $20 to $50 on any new stove on our floor. South End Hardware, 2861 Gravois. FR. 4044.

COMBINATION RANGE—Bridge & Beach, $7.50. General, 2900 S. Jefferson.

COMBINATION RANGE—Quick Meal, with water back, tank; $12. 2617 Sullivan.

DINING TABLE—Dark oak, base handsomely carved, suitable lodges, clubs; will seat 32 with 12 chairs; handsome bronze bust Meorish girl, life size; child's yard swing, all metal, firmly braced; 2 automobile trunks excellent condition; other trunks; Corona portable typewriter, porch chairs. Box C-332, Post-Dispatch.

FURNITURE—BARGAINS

Bedroom Suites 3-pc. walnut	$25.00
Living Room Suite, 2-pc.	$12.50
Gas Stoves	$4.95
Washing Machine	$14.75

MOUND CITY AUCTION CO.
Open Nights | 1928-30 Franklin 2000-10 Delmar | Cash or Terms

COMBINATION coal and gas range; gray enamel; practically new; very reasonable. 4350 Bingham.

CONTENTS 5-room house; sacrifice for cash. FV. 5828, 6601 Curtis pl.

DINETTE—5-piece, latest style; white walnut top table, leather seat chairs; very reasonable. 5622 Enright, apt. 104.

DINETTE CHAIRS—6 beautiful antiques; very reasonable. HI. 8648.

DINING SUITE—10-piece walnut; Wilton seamless rug, real bargains. 7204 Zephyr. ST. 3006. Call Monday.

DINETTE SUITE—Beautiful; 5-piece; oak, $15. 6240 Monday.

DINING ROOM SUITE—Beautiful walnut; very reasonable. Hinze, 5725 Easton.

DINING ROOM SET — 9-piece; modern. 3725A Sullivan.

DINING ROOM SET — Mahogany, $35. 5592A Page. MUlberry 5930.

DINING ROOM SUITE—9-piece, walnut. After Sunday, 4607 S. 38th.

DINING SUITE—9-piece, used, $35; terms. Steiner Furniture, 1200 S. Broadway.

DINING SUITE—9-piece; oak; cane back chairs, $32. Gibbons, 3917 Washington.

DINING SUITE—9 pieces; round table; $25. 4440 Margaretta.

DINETTE SUITE, like new, 6-piece, $35. Sloan's, 1167 Hodiamont.

DINING SUITES, 8 and 10 piece, $35 and $50. Sloan's, 1167 Hodiamont.

DINING ROOM SET—8-piece; walnut; reasonable. HIland 0915.

DRESSERS, $3 up; chifforobes, $7 up; wardrobes, $3; tables of all kinds, $2 and up; many other bargains, Sloan's, 1167 Hodiamont.

DINING-ROOM SUITE — Large walnut. General, 2900 S. Jefferson.

DRESSER — Bed, white porcelain icebox; good condition. 5718 Bartmer.

EUREKA—$10; cost $45; must sell. 3718A Maffitt.

FURNITURE—A large assortment of good, but slightly used furniture at extraordinary savings; hours 8 to 5, Monday and Thursday till 9 p. m.
BEN A. LANGAN STORAGE, 5201 Delmar

$400—$500—$600 Dining Room Suites
Highest class in quality, design, construction; conservative; never go out of style. Bargain prices, $75, $100, $125. See Mr. Gault.
MISSOURI FURNITURE AUCTION, 2009 DELMAR.
(Open Monday till 9 p. m.)

FURNITURE AUCTION TUESDAY
10:30 A. M. SHARP.
2009 DELMAR BLVD.
MISSOURI FURNITURE AUCTION, CEntral 2572—GArfield 6228.

AUCTION
Furniture and Household Goods
MONDAY Apr. 13th 10:30 A. M.
MOUND CITY
2000-10 Delmar Blvd.

9x12 CONG LINO ART SQUARES Free $2.95 Mats
6x9 art squares $1.50
7x9 art squares $2.10
9x10 art sq'res $2.75
Linoleum, 29c sq. yd.
PALLO, 2921 Olive

FURNITURE—Beautiful living, dining, bedroom; nice rugs, lamps, contents apartment; cheap; must sell. Dealers. Call immediately, 523 Westgate, University City

FURNITURE—3862 Flora pl.; owners leaving city; antique furniture, glassware, carpets, rugs, stove, etc.; also 9-tube radio; wonderful bargains.

FURNITURE—Finest 4 rooms, 10-pc. dining; 9-pc. bedroom; 3-piece living; stoves, rugs, etc. 4059 California.

FURNITURE—Newly weds attention; dining-room set, 10-piece solid walnut. Call 3443 Williams pl.

FURNITURE—Complete for living and dinette room. Call after 11 a. m. Sunday, 3733 Lindell, apt. 503.

FURNITURE—6 rooms, cheap, rent; 3 rooms rented; owner occupying 3 rooms. 1811 N. Grand.

FURNITURE—Used; bargain; unredeemed storage. Call at 5206 Natural Bridge today. Kortkamp Bros.

FURNITURE—4 rooms, complete; no dealers. 5858 Nina, 2nd west.

FURNITURE—3 rooms, complete; can rent flat. 3826 Blaine.

FURNITURE—Various pieces, day-bed and rugs. Apartment 306, 5568 Pershing.

FURNITURE at sacrifice: 5615 Maple. CA. 0719J.

FURNITURE—Household. 5608 Cabanne. Leaving city; cheap; no dealers.

FURNITURE—Cheap; for 2 or 3 rooms. 7534 Comfort av., Maplewood, Mo.

FURNITURE—Gas stove, baby buggy, other articles. COlfax 0462J.

FURNITURE—5 rooms, complete; all or separate. Refrigerator, 4442 Labadie.

GASOLINE PRESSURE STOVES, $19.75
New Florence, real bargains.
KORNBLUM, 4510 EASTON. Open Nights.

GASOLINE APPLIANCES
Cooking, heating, lighting for home and camp; hotel ranges, oil lamps, repair parts. WINDHORST, 3341 Market st.

GASOLINE RANGES — Coleman; closing out our entire stock of 1935 models at reduced prices. Double trade-in allowance; $20 to $50 on any new stove on our floor. South End Hardware, 2861 Gravois. FR. 4044.

GAS RANGES — Table top, all enameled; ivory and green trim; black and white trim; with Lorain regulator; very cheap. Double trade-in allowance; $20 to $50 on any new stove on our floor. South End Hardware, 2861 Gravois, FR. 4044.

GAS RANGES—Used, in good condition; porcelain enameled; delivered and connected; $10 and up. Double trade-in allowance; $20 to $50 on any new stove on our floor. South End Hardware, 2861 Gravois, FR. 4044.

GAS RANGE—Quick meal, white porcelain, Lorraine, 18" oven, perfect; cost new $142, price $25. 6427 Woodbine ct. FL. 4378.

GAS RANGES, $10.75
Quick Meal. Lorain regulator; bargains.
KORNBLUM, 4510 EASTON. Open Nights.

GAS RANGE, $11.75
Brand new; apartment size.
SPECIALTY, 1017 Franklin. Open nites.

GAS RANGES—Quick Meal; with Lorain, $7; bungalows and combination, $12 to $18; iceboxes, $1.50. Gibbons, 3917 Washington.

GAS RANGES, $3 up; large selection bungalow ranges, $12. Sloan's, 1167 Hodiamont.

GAS STOVE—Left-side oven, blue enamel; cost $177; sacrifice $10; also small stove, bottom oven, $5. 2831 N. Spring.

GAS STOVE—Gray, Loraine regulator; A1 condition; $10. 4036 Arsenal.

GAS RANGE—Living-room suite, etc.; good condition. 3927 N. Taylor.

GAS RANGE—Quick Meal, white. FLanders 6404.

GAS RANGE—White; Quick Meal; Lorain; $12.50. CA. 3451W.

Chambers Gas Ranges
New 1936 models; guaranteed 50% saving of gas; liberal trade-in allowance.
KORNBLUM, 4510 EASTON. Open Nights.

Gas Ranges, $8.75
Quick Meal, Charter Oak, Bucks, etc.; all colors, styles; guaranteed.
SPECIALTY, 1017 Franklin. Open Nites.

GAS RANGES, $29.75
New factory samples; real bargains.
KORNBLUM, 4510 EASTON. Open Nights.

GAS RANGE—$10; breakfast set, $7; both in good condition. Call Monday, 4934 Lansdowne.

Gas Ranges, $29.75
New table top or console; insulated; all colors. SPECIALTY, 1017 Franklin.

GAS RANGE—Side oven, $8. General, 2900 S. Jefferson.

OIL STOVES, New Florence, $3.95
KORNBLUM, 4510 Easton.

PAINTINGS—Oil and water color; cheap. 3145 Keokuk st.

PIANO—Ice box; sell cheap; call evenings. 2841 Benton st.

RANGE—Kerosene operated; cabinet and side oven styles; late models; new; in first-class condition; very cheap. South End Hardware, 2861 Gravois. FR. 4044.

Velvet Rugs, 9x12, $6.95
New; all colors; limited quantity.
SPECIALTY, 1017 Franklin. Open nites.

RUGS Room-Size; Cleaned; Velvet and Axminster — $5.00 Up
PROSSER'S, 3220 OLIVE

9x12 CONGO-LINO ART SQUARES Kornblum, 4510 Easton $2.95

RUGS—Over 100 to select; best quality; different sizes; perfectly cleaned, sized. AALCO CLEANER, 4125 Olive st.

RUG—Anglo-Persian, 9x22, beautiful colors; cheap. Aalco, 4125 Olive.

SPINNING WHEEL—Dresser, table, glassware. Cord Storage Co., 5740 Easton.

Studio Couches, $18.75
New floor samples, modern; limited quantity SPECIALTY, 1017 Franklin. Open Nites.

Table Top Ranges, $19.50
All Porcelain—PALLO, 2921 OLIVE.

3 ROOMS—$45; rent $15; garage; first floor. ROsedale 2026.

VACUUM CLEANER; practically new; $8.50. Biltmore Apartment Hotel, Apt. 254.

VACUUM CLEANER—Hoover; late model agitator type; perfect condition; very reasonable. 5622 Enright, Apt. 104.

VACUUM—Hoover, late model; agitator type; very good condition; sacrifice. 5622 Enright, apt. 104.

VACUUMS—Rebuilt; Eureka, Hoover. Universal; guaranteed; cash, terms. 5404 Easton.

VACUUM—Eureka, Hoover, $7.50 up; cash or time. RO 2353.

VACUUM—Eureka, Airway, Hoover, cheap, or trade. 1344 Hodiamont. CA. 9563.

WASHERS—Electric, 8 to 10 pounds capacity; large size, balloon rolls, new, very cheap; trade in your old washer. South End Hardware, 2861 Gravois, FR. 4044.

HOUSEHOLD GOODS FOR SALE

Washing Machines, $29.75
Demonstrators; various makes; like new $59.50 values. Specialty, 1017 Franklin.

WASHERS—Dexter $6, Apex $7, Thor $9, Prima $9, Eden $10, Easy $12, ABC $15, Maytag $16. 4119 Gravois.

WASHER—Easy spinner Maytag; reasonable. Reden, 7240 Manchester. Open today.

WASHER—Delco, with 32-volt motor, $6; other bargains. Schorr, 1601 Market.

WASHER—Easy, slightly used, $29. Central Music, 2303 Cherokee.

WASHER—ABC, late model, $24.50; Maytag, $29.50. Sander, 3552 Gravois.

WASHERS—Maytag, Easy, Thor, others; guaranteed; $5.95 up. 3639 S. Grand.

WASHERS—Easy, Thor, ABC. $22.50 Holland, 1633 S. Broadway.

WASHERS—Maytag, Easy, ABC, Thor, $15 up. Gaertner, 3521 N. Grand. Open eve.

WASHER—Thor; floor sample. Generally 2900 S. Jefferson.

WATER HEATER—Humphrey instant 30-20; good condition; reasonable RV. 1226.

Antiques

CORNER CASE—Chests, chairs, dresser, glass, etc.; closing out entire stock. 7 E. Big Bend rd.

MUSIC BOX—Inlaid wood; 3 large rolls. CAbany 8070.

Miss Helen [illegible] Is Bethrothe[d] to Roy W. Jo[hnson]

Prospective Bride Debutante and M[aid] of Honor at Veiled [illegible] Ball—Wedding to Early Summer.

A LUNCHEON was given day by Miss Helen Fusz ter of Eugene A. Fu delmar boulevard, at wh nouncement was made of gagement to Roy Wilcox son of Mrs. William E. 4182 Waterman avenue.

Before her introduction ciety in the fall of 1932, a ner dance given by her fa the St. Louis Woman's Clu Fusz was graduated from t Burroughs School and atten ton Arms in Washingto served as a maid of honor Veiled Prophet ball in h season. She is a sister Cabell Breckinridge, the Miss Marie Reine Fusz, w just returned to her home ington, Ky., after a visi John Brownrigg, who w Elizabeth Fusz; Miss Jo Fusz, who returned for her vacation from Trinity Col Washington in time for th d Louis James Fusz.

Mr. Jordan is a stock His clubs include the Missou letic Association.

Spring flowers decorat long luncheon table. The were marked by cards, or were baby chicks beside the "It's just come out," and the of the bride-elect and her When luncheon was ann each place card, except name of the guest, was th a fresh gardenia, giv corsage.

In addition to Mrs. Br and Miss Josephine Fu guests included Mr. Jordi ter-in-law, Mrs. Harold B Miss Jane Armistead, Mi Harris, Miss Anne Lawry Anne Gruner, Miss Helen bacher, Miss Clara Frampto Betty Mara, Miss Adele Ha Miss Madeline Pape and Laura Jane Davis.

Miss Fusz will leave Fri Lexington to attend the w of Cabell Breckinridge's sist Dudley Breckinridge, and w go to Washington to be a the Congress of the Daugh the American Revolution, i her mother, the former Mi ling, who died several ye has an active member. S return late in April to prep her wedding, scheduled fo summer.

M. L. Bartley W[ed] Elise Armst[rong]

THE Blessed Sacrament of the St. Louis Cathed decorated with Easter li ighted by white tapers i candelabra for the wedding Kathryn Elise Armstrong, d of Mr. and Mrs. Robert Armstrong, 8014 South drive, ton park, and Malcolm L Bartley, son of Mr. and M liam H. Bartley, 6633 Kin boulevard, yesterday morn 11:15 o'clock. The Rev. S Tucker officiated in the p of the immediate families.

Mr. Armstrong gave his d in marriage. She wore a c ensemble of navy blue woo trimmed with gray caracul hat was a spring model o blue straw trimmed with g vet flowers and a short bl She wore a shoulder corsa orchids. Mrs. Kendall Hopki the bride's only attendant a liam H. Bartley was best m son.

Mr. Bartley and his brid from the church for the moon and on their return w at 5623 Kingsbury boulevar is the granddaughter of t Mr. and Mrs. John C. Park was graduated from Hosme and while attending Was University later was pledge Beta Phi. Mr. Bartley is uate of St. Louis University law school of Washington day.

Society Night at Western Rou[nd]

TOMORROW night has b ignated as society night Western Roundup which yesterday at the Arena to nine days. The Roundup is benefit of Welcome Inn, a station. Many socially pr persons have engaged box will entertain at parties p and following the Roundup. Among the boxholders for row night are: Mrs. Edw Faust, Mrs. Edward F. Golt Paul Bailey Jamison, Mrs. M. Kauffman, Mrs. I. D Mrs. Albert Bond Lambe Price Lane, Mrs. Thomas Ison, Mrs. George H. Moor

Continued on Page 3, Col[umn]

SUNDAY, APRIL 12, 1936.
DS FOR SALE
OPEN to 5 O'CLOCK EVENINGS
Model 645K
00 On This Brand New
Extra Large
Over 11 Sq. Ft. Shelf Area. 84 Ice Cubes.
RNER Electric Refrigerator
149.50
y
ge Stores
Philcos Low $14.95
Refrig'tors As Low as $2.95
GAS RANGES Low $3.95
METAL BEDS As Low as $1.00
5-Piece B'kfast Sets As Low as $4.95
Guar. Elec. Washers For Only $18.95
STUDIO COUCHES Low $6.95
COMPLETE Room Outfits For Only $36.95
GE STORES
616-18 Franklin Ave.
206 N. 12th St.
EFRIGERATORS
NNE'S
AY BUYS This Famous "Shelvador"
ROSLEY
TAXI! Service call for you back. ation! $66
6500 Quantities Limited. None to Dealers
Ask About Our FREE Insurance Policy!
Open Till 9 P. M.
MANNE BROS 5615-23 DELMAR
WORLD FAMOUS 1936
now Refrigerator
CARRENE!
TRADE IN Your Present Refrigerator or Ice Box
ra Storage Space
ouble-Free Motor
R APPLIANCE SHOP
Boulevard Display Room
ion OPEN NIGHTS
HOUSEHOLD GOODS FOR SALE
Washing Machines, $29.75
Demonstrators; various makes; like new; $59.50 values. Specialty, 1017 Franklin.
WASHERS—Dexter $6, Apex $7, Thor $8, Prima $9, Eden $10, Easy $12, ABC $15, Maytag $16. 4119 Gravois.
WASHER—Easy spinner Maytag; reasonable. Redfn, 7240 Manchester. Open Sunday.
WASHER—Delco, with 32-volt motor, $61 other bargains. Schorr, 1601 Market.
WASHER—Easy, slightly used, $39. Central Music, 2303 Cherokee.
WASHER—ABC, late model, $24.50; Maytag, $29.50. Sander, 3552 Gravois.
WASHERS—Maytag, Easy, Thor, others; guaranteed; $5.95 up. 3639 S. Grand.
WASHERS—Easy, Thor, ABC. $22.50 Holland, 1633 S. Broadway.
WASHERS—Maytag, Easy, ABC, Thor, $15 up. Gaertner, 3521 N. Grand. Open eve.
WASHER—Thor; floor sample. General, 2900 S. Jefferson.
WATER HEATER—Humphrey instant No. 20; good condition; reasonable. FY. 1225.
Antiques
CORNER CASE—Chests, chairs, dresser, glass, etc.; closing out entire stock. 710 E. Big Bend rd.
MUSIC BOX—Inlaid wood; 3 large rolls. CAbany 8070.

ST. LOUIS POST-DISPATCH
SOCIETY NEWS SECTION
PART SEVEN — ST. LOUIS, SUNDAY MORNING, APRIL 12, 1936. — PAGES 1—14G

Miss Helen Fusz Is Bethrothed to Roy W. Jordan

Prospective Bride Former Debutante and Maid of Honor at Veiled Prophet Ball—Wedding to Be in Early Summer.

A LUNCHEON was given yesterday by Miss Helen Fusz, daughter of Eugene A. Fusz, 6925 Delmar boulevard, at which announcement was made of her engagement to Roy Wilcox Jordan, son of Mrs. William E. Jordan, 6332 Waterman avenue.

Before her introduction to society in the fall of 1932, at a dinner dance given by her father at the St. Louis Woman's Club, Miss Fusz was graduated from the John Burroughs School and attended Holton Arms in Washington. She served as a maid of honor at the Veiled Prophet ball in her first season. She is a sister of Mrs. Cabell Breckinridge, the former Miss Marie Reine Fusz, who has just returned to her home in Lexington, Ky., after a visit; Mrs. John Brownrigg, who was Miss Elizabeth Fusz; Miss Josephine Fusz, who returned for her spring vacation from Trinity College in Washington in time for the party, and Louis James Fusz.

Mr. Jordan is a stock broker. His clubs include the Missouri Athletic Association.

Spring flowers decorated the long luncheon table. The places were marked by cards, on which were baby chicks beside the words: "It's just come out," and the names of the bride-elect and her finance. When luncheon was announced, each place card, except for the name of the guest, was covered with a fresh gardenia, given as a corsage.

In addition to Mrs. Brownrigg and Miss Josephine Fusz, the guests included Mr. Jordan's sister-in-law, Mrs. Harold R. Jordan; Miss Jane Armistead, Miss Judith Harris, Miss Anne Lawry, Miss Anne Gruner, Miss Helen Feuerbacher, Miss Clara Frampton, Miss Betty Mara, Miss Adele Hartrich, Miss Madeline Pape and Miss Laura Jane Davis.

Miss Fusz will leave Friday for Lexington to attend the wedding of Cabell Breckinridge's sister, Miss Dudley Breckinridge, and will then go to Washington to be a page at the Congress of the Daughters of the American Revolution, in which her mother, the former Miss Eliza Ring, who died several years ago, was an active member. She will return late in April to prepare for her wedding, scheduled for early summer.



MISS MARTHA PETTUS looking on as PAUL NORDOFF played early American music to illustrate his talk on the subject at her home Tuesday night.
—By a Post-Dispatch staff photographer



MISS HELEN FUSZ, daughter of Eugene A. Fusz whose engagement to Roy Wilcox Jordan was announced yesterday.
—By a Post-Dispatch staff photographer

Anne Thomson Gives Party for Visitors

MISS ANNE THOMSON, daughter of Mr. and Mrs. Lewis Thomson, 6377 Wydown boulevard, will give a cocktail party Saturday from 5 until 7 o'clock in honor of Mr. and Mrs. George Rothwell Merchant who are in St. Louis on their wedding trip and are the guests of Mrs. Merchant's uncle and aunt, Mr. and Mrs. Arthur B. Birge of Webster Groves. Until their marriage in White Plains, N. Y., Saturday, April 4, Mrs. Merchant was Miss Katherine Carrier, daughter of Mr. and Mrs. Courtland Fremont Carrier, former St. Louisans.

At the party to be given Saturday Miss Thomson's younger sister, Miss Louise, will also entertain a group of her friends.



MISS JOCELYN MEACHAM, whose engagement to Lawrason Levering Whittemore Jr., has been announced. She is the daughter of Mrs. John J. Meacham.
—By a Post-Dispatch staff photographer.



MRS. DENMAN CLARK, assistant chairman of the program committee, and a member of a skit, the French version of "The Eternal Triangle," in the Junior League Follies.
—Kister Studio.

M. L. Bartley Weds Elise Armstrong

THE Blessed Sacrament Chapel of the St. Louis Cathedral was decorated with Easter lilies and lighted by white tapers in gold candelabra for the wedding of Miss Kathryn Elise Armstrong, daughter of Mr. and Mrs. Robert Carroll Armstrong, 8014 South drive, Hampton park, and Malcolm Laurence Bartley, son of Mr. and Mrs. William H. Bartley, 6633 Kingsbury boulevard, yesterday morning at 11:15 o'clock. The Rev. Sylvester Tucker officiated in the presence of the immediate families.

Mr. Armstrong gave his daughter in marriage. She wore a costume ensemble of navy blue wool crepe trimmed with gray caracul. Her hat was a spring model of dark blue straw trimmed with gray velvet flowers and a short blue veil. She wore a shoulder corsage of orchids. Mrs. Kendall Hopkins was the bride's only attendant and William H. Bartley was best man for his son.

Mr. Bartley and his bride left from the church for the honeymoon and on their return will live at 5623 Kingsbury boulevard. She is the granddaughter of the late Mr. and Mrs. John C. Parker. She was graduated from Hosmer Hall, and while attending Washington University later was pledged to Pi Beta Phi. Mr. Bartley is a graduate of St. Louis University and the law school of Washington University.

Society Night at Western Roundup

TOMORROW night has been designated as society night at the Western Roundup which opened yesterday at the Arena to run for nine days. The Roundup is for the benefit of Welcome Inn, a welfare station. Many socially prominent persons have engaged boxes and will entertain at parties preceding and following the Roundup.

Among the boxholders for tomorrow night are: Mrs. Edward A. Faust, Mrs. Edward F. Goltra, Mrs. Paul Bailey Jamison, Mrs. Harold M. Kauffman, Mrs. I. D. Kelley, Mrs. Albert Bond Lambert, Mrs. Price Lane, Mrs. Thomas M. Meston, Mrs. George H. Moore, Mrs.

Continued on Page 3, Column 8.

Miss Painter Is Bride Of H. William Purcell

THE wedding of Miss Mary Jane Painter, daughter of Mrs. Hazel J. Painter and H. William Purcell of Cleveland, O., took place at 11 o'clock yesterday morning at the home of Miss Painter's uncle and aunt, Mr. and Mrs. George A. Peters, 7256 Pershing avenue, with whom she and her mother make their home. The marriage service was read by the Rev. Dr. William Lampe, pastor of the West Presbyterian Church in the presence of the immediate family.

The ceremony took place in the living room, which was decorated with clusters of spring flowers in delicate pastel shades. Mr. Peters gave his niece in marriage. She wore a tailored suit of brown shark skin fabric with a yellow chiffon blouse, a small brown straw hat and a shoulder corsage of orchids. Miss Sally Purcell, sister of the bridegroom, was the only attendant. She wore a gown of gray crepe and a corsage of gardenias. The ceremony was followed by a breakfast. The bridal table was adorned with white spring blossoms and was lighted by ivory tapers in silver candelabra.

After the wedding trip Mr. Pur-

Continued on Page 2, Column 8.

Miss Johanna Niemeger of Holland Is Visiting Miss Martha Love

MISS JOHANNA NIEMEGER (or Niemeyer, with two dots over the "y") of Groningen, The Netherlands, is the guest of Miss Martha Love, 44 Westmoreland place. Miss Niemeger, who met Miss Love at Garmisch-Partinkirchen, Germany, last summer, landed in New York March 8, and as a visitor and sightseer has been touring the United States. Her father, Theodorus Niemeger, is a Hollander, but as her mother was Miss Helen Gieske of Baltimore, Md., she has many friends and relatives on this side of the Atlantic.

Before coming to St. Louis, she visited cousins in Baltimore and an aunt and uncle in Westfield, N. J. She was also entertained in New York by Mme. Olga Samaroff, and when she leaves St. Louis she will stay with friends in Boston. When she is at her home, she and her family often go to the island of Schiermonnikoog. They always spend the Pentecost holidays there, and go for their long summer vacation to the Bavarian Alps. Snow-capped peaks can be reached from Groningen in a day's trip, while in America a New Yorker must travel for 48 hours to see the Rocky Mountains.

Many of her friends have, as a courtesy, tried to find Dutch restaurants and German beer gardens, but the evenings she has spent in "atmospheric" places, reminiscent of home, are as nothing compared to lunches snatched at drug stores. In fact, Miss Niemeger likes best the moments spent over ice cream sodas.

Aside from soda fountain Dutch treats, Miss Niemeger has been entertained in St. Louis at several parties. Robert B. Smith gave a small dinner in her honor, and Miss Emily Lewis, Clayton road, entertained her at a luncheon. She was also the guest of Mme. Samaroff's mother, Mrs. Carlos Hickenlooper, 4545 Maryland avenue, at a tea. Next week-end a house party in the country is being planned for her and for Paul Nordoff, also a guest of Miss Love.

GLADYS McREE ENGAGED TO JOHN R. CAULK, JR.

Announcement Made at Buffet Supper at Home of Prospective Bride's Parents, Mr. and Mrs. Henry McRee.

THE betrothal of Miss Gladys Amelia McRee, daughter of Mr. and Mrs. Henry McRee, and John Roberts Caulk Jr. was announced to about 40 of their young friends invited to the McRee home on the Warson road last evening for a buffet supper. The guests were told of the news informally soon after their arrival. The bridegroom-elect is the son of Dr. and Mrs. John R. Caulk of Jenifer Farms, Ballas road.

Miss McRee is the granddaughter of the late Mr. and Mrs. William H. Scudder and of the late Mr. and Mrs. William G. McRee, both socially prominent families, and is a niece of Mrs. John H. Overall and Mrs. Maude Scudder di Rosa. Her mother was Miss Gladys Cupples Scudder. After attending Mary Institute, she became a student at Miss Porter's School in Farmington, Conn., for two years, and later traveled abroad chaperoned by Mrs. Atwell T. Lincoln. Miss McRee made her debut a year ago at a ball at the St. Louis Country Club, and is now completing her provisional membership requirements for the Junior League.

Mr. Caulk prepared at Country Day School for Princeton University, from which he was graduated with the class of 1935. As an undergraduate he became a member of Cloister Inn, and belongs to the St. Louis Country Club. He is a direct descendant of William Henry Harrison, former president of the United States, and is a great-nephew of Walter Jenifer, former Ambassador to Egypt. He is the grandson of Mrs. Henry Tucker Harrison of Baltimore County, Md., and the late Dr. Harrison. His mother was Miss Bessie Harrison.

The young women, who, with their escorts, were invited to the announcement party are Miss Jane Wells, Miss Jane Johnson, Miss Kate Davis Pulitzer, Miss Betty West, Miss Mary Elizabeth Bascom, Miss Peggy Wendling, Miss Blanche Fischel, Miss Judith Oliver, Miss Lois Burkham, Miss Blair Boyle, Miss Amelia Overall and Miss Maude Overall, cousins of Miss McRee; Miss Mary O'Fallon, another cousin; Miss Betty Caulk, sister of the prospective bridegroom; Miss Judith Gamble and Miss Martha Nicolaus.



MISS JOHANNA NIEMEYER of Groningen, The Netherlands, the guest of Miss Martha Love.
—By a Post-Dispatch staff photographer.

Gerard B. Lambert To Wed Easterner

ANNOUNCEMENT has been made of the engagement of Mrs. Lansing Mull of Canandigua, N. Y., and Gerard B. Lambert of New York and Princeton, N. J., formerly of St. Louis. Mrs. Mull is the daughter of Mrs. Henry Livingston Lansing and the late Mr. Lansing. She is a direct descendant of Gerrit Lansing, who came to this country from Holland in 1640, and of Robert Livingston, the first Lord of Livingston Manor. She is related to many prominent New York families, including the Schuylers and Van Rensselaers.

Mr. Lambert is the son of the late Jordan W. Lambert, founder of the Lambert Pharmacal Co., and a brother of Albert Bond Lambert, St. Louis; J. D. Wooster Lambert, New York, and Jordan W. Lambert, of Sea Island, Ga. In addition to his estate, Albemarle, in Princeton, he is the owner of Carter Hall, Millwood, N. J. Mr. Lambert, a famed yachtsman, is the owner of the Atlantic, the Vanitie and the Yankee. During the Royal Yacht Club races at Cowes, England, last summer, the Yankee won several of the races, and is spoken of as America's best challenger in the next cup race with England. In 1934 the Vanitie was defeated only in the last trials by the Rainbow. The Atlantic set a record in crossing the ocean in 1928, in the race to Spain.

Mr. Lambert is the commodore of the Eastern Yacht Club at Marblehead, Mass.

Vontinued on Page 2, Column 2.

Debutante Maids To Serve Guests During Opera Ball

BAR maids in brightly colored oilcloth aprons and cigarette girls with ribbon-bedecked trays will serve the guests at the supper during the Opera Ball in the Opera House of the Municipal Auditorium Saturday night. The ball and supper will be preceded by a concert given by principals of the St. Louis Grand Opera Company, here for the spring season. Immediately after the concert there will be a reception for the singers. At the supper and dancing, the junior floor committee, headed by William Julius Polk Jr., will act as hosts. Mrs. James M. Franciscus is general chairman for the Opera Ball.

The following young women will serve as bar maids: Miss Vera Angert, chairman; Miss Pauline Bartels, Miss Laura Baumgarten, Miss Marcella Berkley, Miss Suzanne Bitting, Miss Betty Brown, Miss Katherine Burg, Miss Louise Kennard, Miss Ruth Deibel, Miss Eugenie Evans, Miss Blanche Fischel, Miss Elizabeth Goodson, Miss Dorothy Grote, Miss Ruth Harms, Miss Harriet Hulburd, Miss Elizabeth Johnston, Miss Carol Jones, Miss Jane Jordan, Miss Ann Shapleigh, Miss Ruth Stevens, Miss Marie Taylor Spink, Miss Phoebe Weed, Miss Anne Russe, Miss Irene Pettus, Miss Betty Jean Stoughton, Miss Anna Mary Royston, Miss Marjorie Chrisler, Miss Helen Franklin, Miss

Junior League Cast Announced

PERFORMERS are busy preparing for the Junior League Follies to be given in the Municipal Auditorium on the evenings of April 24 and 25. Rehearsals of the skits are taking place every evening under the direction of Arthur Seelig, at the home of Mrs. George Niedringhaus, and in the ballroom of the Gatesworth Hotel dance choruses are practicing their routines. The cast is now almost complete, though adjustments and rearrangements are still being made by William Holbrook, dance director.

In the "Sequence" chorus are: Miss Edwine Nugent, Mrs. William N. Claggett Jr., Miss Betty Switzler, Mrs. David R. Calhoun, Miss Elizabeth Cave, Mrs. Thruston Pettus, Mrs. Lee Niedringhaus, Mrs. Robert N. Hawes, Mrs. Drew Brown, Mrs. John F. Krey, Miss Elizabeth Morfit, Miss Elise White, Miss Louise Goddard and Miss Marjorie Morfit.

The number called "Bermuda Bound" will feature Miss Elizabeth Cave and Mrs. Thruston Pettus with a chorus composed of Stuart Smith, Calder Vaughn, Glennon McDonald, John Green, Curry Kirkpatrick, Ford Morrill, Richard S. Jones, Charles Wood Jr., Seldon Spencer, John Wagner, Winston Kratz, Jack Cole, Zack Taylor, William Leigh, Ashley Grey Jr. and William Randolph.

The "Papillons" chorus is composed of Mrs. Marion Stoner Carling, Miss Noel Kennerly, Mrs. James Lee Johnson, Mrs. Alan T. Smith, Miss Barbara Brodhead, Miss Judith Gamble, Miss Jane Armistead, Miss Martha Nicolaus, Mrs. George McDougall Weeks Jr., Miss Katherine Mahaffey, Mrs. Ira E. Wight Jr. and Miss Mary Pettus.

A dance called "Bambucco" has a group of senoritas and caballeros. The senoritas are: Mrs. B. B. Culver Jr., Mrs. Charles Evans Claggett, Miss Elsie Ford, Miss Betty Caulk, Miss Peggy Wendling, Mrs. Reynolds Medart, Mrs. James Lee Johnson, Miss Martha Pettus, Miss Blair Boyle and Miss Jane Francis. The caballeros are: Mrs. George McDougall Weeks Jr., Miss Martha Ann Day, Miss Katherine James, Miss Mary Pettus, Mrs. Shapleigh Boyd Jr., Miss Martha Nicolaus, Miss Jane Armistead, Mrs. Robert Sherman, Mrs. Marion Stuhl and Mrs. William Cunliff.

The "Florodora" chorus consists of Mrs. Donaldson Lambert, Mrs. O. P. J. Falk, Mrs. Sturgis Day, Mrs. Donald Bixby, Mrs. Ira E. Wight Jr., Mrs. William Cunliff Jr., Eric Applewhite, George M. Parker, Frank Corley, Douglas Danforth, Ernest Dick and Richard Hatton.

Mrs. David R. Calhoun and William Julius Polk Jr. will give a specialty number entitled "Tell Her While You're Dancing," with a chorus composed of Mrs. Rembert LaBeaume, Mrs. Whipple Van Ness Jones, Mrs. Shapleigh Boyd Jr., Miss Pauline Lumaghi, Miss Betty McMahon, Miss Caroline Steffens, Miss Betty Wyman, Miss Eleanor Pendleton, Miss Judith Gamble, Miss Mary Bolland Taussig, Mrs. George McDougall Weeks Jr., Miss Martha Ann Day, Jack Cole, Stuart Smith, Calder Vaughn, John Green, Curry Kirkpatrick, Ford Morrill, Zack Taylor, Charles Wood Jr., William Leigh, Ashley Grey Jr., John Wagner, Winston Kratz and Glennon McDonald.

The actors and actresses who will take part in the various skits are: Miss Peggy Wendling, Miss Blair Boyle, Mrs. Denman Clark, Miss

Continued on Page 2, Column 3.

EASTER EGG-HUNT PARTIES for the CHILDREN

St. Louis Celebrates the Day

By ALICE LINN BROKAW

EASTER! The children of St. Louis will celebrate the day in the traditional way. Preparations have long been under way. Easter egg hunts and tea parties have been planned, parents, a group of Junior Leaguers and storekeepers all have lent a hand to the Easter Rabbit in his arduous task of dyeing eggs for the youngsters.

From dawn to sunset today thousands of youngsters will romp through the woods and fields, peeking behind bushes and under foliage, in search of the bright-colored eggs which, with the Easter Rabbit, have from pagan times symbolized the new life of this season of the year. It is Easter. Spring is here.

The most elaborte egg hunt of

The most elaborate egg hunt of Mrs. Charles Eames for their 5-year-old daughter, Lucia, at their home on Geyer road. Mr. Eames and four of his friends, Mr. and Mrs. Wayman Whittemore and Mr. and Mrs. Charles Quest, have handpainted enough eggs for 15 of Lucia's friends who will arrive at 4 o'clock.

The Eames residence is situated on a 40-acre tract, much of it wooded. The children will be conducted to the edge of a wood in which eggs have been hung from trees by ribbons and hidden in and under bushes; some even will be buried under ground with only a bit of ribbon for a clew to the hiding place. Most of the children will be accompanied by their parents. Later in the day Mr. and Mrs. Eames will entertain about 100 friends at a buffet supper.

The children invited to the party include John Strauch Meyer, son of Mr. and Mrs. John Meyer; Lewis Petring, son of Mr. and Mrs. William H. Petring; Charles Brandon, son of Mr. and Mrs. Charles Brandon; Margot and Tassy Meyer, daughters of Mr. and Mrs. Roderick Meyer; Christine and Buddy Meyer, children of Mr. and Mrs. Alfred Meyer; Anne Ward, daughter of Mr. and Mrs. James W. Ward; Horace Scott, son of Dr. and Mrs. Wendell Scott; Joan Bliss, daughter of Mr. and Mrs. Huntington Bliss; Edward Hager, son of Mr. and Mrs. Edward F. Hager; Carlton Dean Jr., son of Mr. and Mrs. Carlton Dean; Jerry and Bernal Chomeau, sons of Mr. and Mrs. Henri Chomeau; Bobby Walsh, son of Mr. and Mrs. Robert P. Walsh; Jay Goldstein, son of Mr. and Mrs. J. Walter Goldstein, and Bill Kershaw, son of Mr. and Mrs. Russell Kershaw.

• • •

NANCY AND LUCY LEVIS, young daughters of Mr. and Mrs. T. Middleton Levis, 9 Wydown terrace, have invited their playmates, Kenneth and Nathaniel Green, to accompany them to Alton where their grandparents, Mr. and Mrs. R. H. Levis, is to hold their annual egg-hunt at their home on the Mississippi bluffs. A tea party always follows the hunt. The Green boys are the sons of Mr. and Mrs. Kenneth L. Green Jr., 4 Wydown terrace.

Mrs. Harry B. Wallace, 4976 Pershing avenue, will collect her grandchildren and nieces and nephews and take them to her little country house for a hunt this afternoon. Among the guests will be the children of Mr. and Mrs. Chapin S. Newhard, Mr. and Mrs. John K. Wallace Jr., and Mr. and Mrs. Ingram F. Boyd Jr.

Every Easter morning Mr. and Mrs. Francis Linton Gross of Litsinger road and their three children jump up from the breakfast table and start a search for the eggs that the rabbit has hidden all over the house, in the backyard and in the front yard.

Easter commenced yesterday afternoon for 3-year-old Tommy Pettus, son of Mr. and Mrs. Thomas W. Pettus, when his grandmother, Mrs. Charlton Messick, 4537 Maryland avenue, held an egg hunt in the backyard for him and 10 of his playmates.

• • •

A GROUP of Junior Leaguers dyed eggs for sale for the benefit of the Junior League Shutins. They filled orders for 35 dozen Thursday afternoon. The group of workers—which included Mrs. Henry Hitchcock, Mrs. Robert Cochran, Mrs. William J. Dick, Mrs. Stephen King, Mrs. Robert Semple and Mrs. William Carter Sloan—gathered in the kitchen of Mrs. H. Torrey Foster's home, 32 Oakleigh lane. In smocks and kitchen aprons they officiated at the stove, the sink and the tables. As soon as one batch of eggs was cooked, another went into the boiling water. Three young women did nothing but dip and dye. Then the eggs were packed away for delivery. Two young women specialized on fancy eggs, decorating them with pictures of dogs, cats, flowers and even the familiar characters of the comic strips.

At about 4 o'clock in the afternoon there was a lull and the group adjourned to the living room for refreshments.

Miss Katherine McMahon took orders at the Junior League Open Door, 4934 Maryland avenue.

• • •

NEIGHBORHOOD HOUSE has made extensive plans to entertain its wards today. About 30 boys will make an early start for Camp Skullbones, near House Springs, Mo., where the day will be spent in egg-hunts, games and picnicking. Paul Nelms is in charge.

Miss Elma Campbell will take about 50 girls to Forest Park where similar arangements have been made for a day of recreation.

THE Flower . . .
of feminine negligees
in new and lovely
colors. From $11.50
Madeleine et Cie.
ON THE MEZZANINE
THE PARK PLAZA



MRS. H. TORREY FOSTER, the former Miss Marjorie Capen, showing the finished eggs to two prospective finders — her young son, Teddy, and Martha Breck Kraft.

MRS. HENRY HITCHCOCK, polishing the freshly dyed eggs.

MRS. STEPHEN KING packing eggs for distribution.

The Junior League Easter egg committee at work Thursday at the home of Mr. and Mrs. H. Torrey Foster. —By a Post-Dispatch staff photographer.

MRS. WILLIAM J. DICK, the former Miss Katharine Morton, preparing the vat for egg boiling.

MRS. WILLIAM CARTER SLOAN presiding at the color pan.

Debutantes to Serve At Opera Ball

Continued From Page One.

Betty Hall, Miss Genevieve Lamy, Miss Atwood McVoy, Miss Betty Noland, Miss Roberta Pierce, Miss Alice Sullivan, Miss Jane Lamy, Miss Dorothy Leggett, Miss Louise Stinde, Miss Mildred Webster, Miss Jane Wells, Miss Anne Woolsey, Miss Anne Tierney, Miss Lydia Ann Allen, Miss Betty Switzler, Miss Patricia Thompson, Miss Jacqueline Busch Jones, Miss Katherine Mahaffey, Miss Betty Fitzgerald and Miss Martha Ann Day.

The cigarette girls will include the following: Miss Mary Josephine Wagner, chairman; Miss Frances Chariot, Miss Mary Jessie and Miss Nancy Connett, Miss Elisabeth Freeman, Miss Aurelia Gerhard, Miss Joy Gross, Miss Peggy James, Miss Lucile Keeler, Miss Carol and Miss Elizabeth Mansfield, Miss Dorothy and Miss Georgia Morse, Miss Judith Oliver, Miss Kathleen Wallace, Miss Martha Westlake, Miss Grace White, Miss Virginia Moser, Miss Frances Bates, Miss Blair Boyle, Miss Barbara Brodhead, Miss Stella Cartwright, Miss Jane Caulfield, Miss Margaret Marquis, Miss Nancy Mitchell, Miss Madeline Rogers, Miss Jane Atmistead, Miss Mary Elizabeth Bascom, Miss Betty Caulk, Miss Judith Gamble, Miss Ruth Jane Jones, Miss Martha Nicolaus, Miss Peggy Wendling, Miss Gladys McRee, Miss Martha O'Neil, Miss Sally Bridge, Miss Delphine Polk, the Baroness Ilona Schilling von Canstatt, Miss Althea Hickey, Miss Katherine James, Miss Elsie Ford and Miss Antoinette Schlafly.

A partial list of the junior floor committee is as follows: Edward Desloge, Edward K. Love Jr., Edward L. Bakewell Jr., Harry Langenberg Jr., Clarkson Carpenter Jr., Samuel Goodyear, Oscar Johnson, Charles Pettus, Samuel C. Davis Jr., Albert Bond Lambert Jr., Thomas Noel, McMillan Lewis and Daniel Schlafly.

THE Post-Dispatch cannot undertake to guarantee the safe return of unsolicited photographs.

FUR STORAGE
2% of Valuation Minimum Charge $2
Call CEntral 4904
Our Bonded Messenger Will Call
FUR COATS $9
RELINED, CLEANED AND GLAZED, including Quality Lining . . . complete
Get our low estimate on fur repairing and remodeling. All work guaranteed.
LANDERS-PEARLMAN FUR CO
ESTABLISHED 19 YEARS
312 N 6TH ST 2ND FLOOR OF FAMOUS

Miss Jane Levy Engaged to Wed

THE engagement of Miss Jane Levy, daughter of Mr. and Mrs. Michael Levy, 4615 Lindell boulevard, and Robert Berlinger, formerly of Kansas City, Mo., was announced Friday afternoon to a small group of close friends at a luncheon at the home of Miss Louise Bretzfelder, 7001 Washington boulevard.

Thursday afternoon the news was told informally to another group, invited by Miss Levy to a luncheon and shower in honor of Miss Jane Stocke, with a request that it be kept secret until the following day. Friends of the hostess and Miss Stocke who attended included: Miss Flo Berlinger, sister of the prospective bridegroom, who came to St. Louis for the announcement and is Mrs. Stocke's guest; Miss Pauline Bartels, Miss Susan Flint, Miss Betty Castle, Mrs. William T. Jones Jr., Mrs. John James Green, Mrs. Harris Cobb, Miss Florence Williams, Miss Anne Levy, the hostess' sister; her mother, and Miss Stocke's mother, Mrs. Christian Stocke. The occasion was a pre-wedding party prior to Miss Stocke's marriage May 23 to Lieut. George Beeler, U. S. A.

Miss Levy is a graduate of Mary Institute and attended Skidmore College before matriculating at Washington University where she was graduated last June.

Mr. Berlinger, who makes his home here at 415 Belt avenue, is the son of Mr. and Mrs. Harry Berlinger of Kansas City.

Miss Painter Is Bride Of H. William Purcell

Continued From Page One.

cell and his bride will live in Cleveland. She was graduated from John Burroughs School and attended Western College, Oxford, O. Mr. Purcell was graduated from Miami University and is a member of Phi Delta Theta fraternity.

The only out-of-town guests here for the wedding were Mr. and Mrs. A. Burt Champion of Chicago, uncle and aunt of the bride.

Junior League Follies Cast Is Announced

Continued From Page One.

Emily Lewis, Miss Martha Love, Mrs. James Lee Johnson, Mrs. John K. Wallace, Mrs. Robert Sherman, Mrs. Richard Shewmaker, Nell Grey, Alfred Lott, Howard Williams, R. M. C. Ormrod, Lon Study, Lon Hocker Jr., George Dyer, Richard Hatton and Charles Peters.

Visiting Europe.

Mrs. Rufus Lackland Taylor will leave Paris tomorrow to spent several weeks in Vienna and Switzerland. She expects to return to Paris in May for a stay of several months. She entertained Miss Florence Fleishel at luncheon recently.


Your beautiful hair
is a barometer of good grooming or neglect! Beautiful hair is more than curl deep! It needs care! For more than thirty years Sperber has made scientific study of the hair. Consult him about the care of your hair.
4942 Maryland FOrest 1700
302 Arcade Bldg. MAin 2455
SPERBER'S
HAIR SHOPS

Introducing
"Bootmaker's Russet"

SARABAND $8.75
A new shade . . . as new and bright as Spring. This distinctive color in Hanan's tailored models will complement your new mannish ensemble.
QUALITY . . . WITH SMARTNESS
HANAN
NEW YORK • PARIS • NICE • LONDON
908 Olive

Prints! Silk
Crepes—Chiffons
that are the very essence of
Smart Individuality

Florals—
Conventional Designs
—Dots
on dark, pastel, and white grounds
WE SELL RETAIL
—ask about a charge account
Welek's Silk Shop
Serving People of Discriminating Tastes—Since 1895
315 No. Tenth St. CEntral 6350

ST. LOUISANS and NATCHEZ PILGRIMAGE

iss Jane Levy Engaged to Wed

HE engagement of Miss Jane Levy, daughter of Mr. and Mrs. Michael Levy, 4615 Lindell Devard, and Robert Berlinger, merly of Kansas City, M[illegible] ounced Friday afternoon to a ll group of close friends at a cheon at the home of Miss lise Bretzfelder, 7001 Washing- boulevard.

hursday afternoon the news was d informally to another group, ted by Miss Levy to a lunch- and shower in honor of Miss e Stocke, with a request that it kept secret until the following Friends of the hostess and s Stocke who attended included: s Flo Berlinger, sister of the spective bridegroom, who came St. Louis for the announcement is Mrs. Stocke's guest; M[illegible] line Bartels, Miss Susan Flint, s Betty Castle, Mrs. William Jones Jr., Mrs. John James en, Mrs. Harris Cobb, Miss Flor- e Williams, Miss Anne Levy, the tess' sister; her mother, and s Stocke's mother, Mrs. Chris- Stocke. The occasion was a -wedding party prior to Miss cke's marriage May 23 to Lieut. rge Beeler, U. S. A.

Miss Levy is a graduate of Mary titute and attended Skidmo lege before matriculating at shington University where she graduated last June.

Mr. Berlinger, who makes his ne here at 415 Belt avenue, is son of Mr. and Mrs. Harry linger of Kansas City.

ss Painter Is Bride Of H. William Purcell

Continued From Page One.

and his bride will live in Cleve- d. She was graduated from John roughs School and attended stern College, Oxford, O. Mr. rcell was graduated from Miami versity and is a member of Phi ta Theta fraternity.

he only out-of-town guests here the wedding were Mr. and Mrs Burt Champion of Chicago, u and aunt of the bride.

nior League Follies Cast Is Announced

Continued From Page One.

lly Lewis, Miss Martha Love, s. James Lee Johnson, Mrs. John Wallace, Mrs. Robert Sherman, s. Richard Shewmaker, Nell y, Alfred Lott, Howard Wil- ns, R. M. C. Ormrod, Lom dy, Lon Hocker Jr., George r, Richard Hatton and Charles ers.

Visiting Europe.

Mrs. Rufus Lackland Taylor will leave Paris tomorrow to spent sev- eral weeks in Vienna and Switzer- land. She expects to return to Paris in May for a stay of several onths. She entertained Miss Flor- ce Fleishel at luncheon recently.



Your beautiful hair

is a barometer of good grooming or neglect! Beautiful hair is more than curl deep! It needs care! For more than thirty years Sperber has made scientific study of the hair. Consult him about the care of your hair.

4942 Maryland FOrest 1700

302 Arcade Bldg. MAin 2455

SPERBER'S HAIR SHOPS

Silk —Chiffons

the very essence of Individuality

[illegible]ntional Designs —Dots

[illegible]ark, pastel, white grounds

[illegible]ETAIL [illegible]k about a charge account

[illegible]ek's Silk Shop

[illegible]minating Tastes—Since 1895

CEntral 6350

ld Mansions Opened; Visitors Met as Friends

By LYDIA ANN ALLEN

GROUP of St. Louisans re- turned last week from the Natchez pilgrimage with mem- ies of a trip into the past—a past which planters lived in feudal eur. Natchez welcomed the rims and entertained them as ted guests.

Among the St. Louisans who ade the trip was Claude Pintard who took his daughter, Mrs. G. H. urry, and his two granddaughters, ida and Jean Curry, back to his hood home where they visited brother, Scott Pintard.

ther parties from St. Louis in- ded Mrs. Oscar Johnson and r sisters, Mrs. Pearl W. Dye and s. Lilian Walter; Mrs. D. K. and her daughter, Ann Lee; and Mrs. Ir. A. Stevens and r daughters, Miss Ruth, Miss rginia and Miss Elizabeth; Mrs. W. Lehmann and Mrs. Francis shing Case; Mrs. Charles G. es and Mrs. Robert W. Otto; rs. T. Frank James, Mrs. John C. all and Mrs. C. Roy McDonald; rs. Henry Putzel, Mrs. Frederic Arnstein and Mrs. Herman ach; Mr. and Mrs. Alden Park; r. and Mrs. Robert Black, and rs. Forrest G. Ferris and her ughter, Ruth.

Mrs. H. K. Ireland, a descendant Aaron Burr, whose preliminary aring for his treason trial, was d in Natchez in 1804, visited her ather, Judge Jefferson Truly.

r. and Mrs. R. W. Longstreet d their daughter, Kay; Miss Vir- a E. Stone; Dr. and Mrs. Rob- Huntington Jr.; and Mr. and s. R. A. Nolte and their daugh- s, Jane and Elizabeth, also made pilgrimage.

• • •

MADE the trip with my mother, Mrs. Claxton Allen, my aunt, E. W. Hale and her daugh- Mrs. Russell Lyle of Memphis, n. Our first stop was at the dquarters of the Garden Club. pirit of carnival prevailed. A gro orchestra was playing, tur- ed mammies were selling can- at the door. Members of the den Club planned our visit for

Like most of the other pilgrims, stayed in a private home. The gs were filled to overflowing. r hostess received us as guests. had a large, high-ceiling room h a four-poster bed. We took r meals at Green Leaves, the me of Mr. and Mrs. Melchior ltzhoover, who were guests in St. is last year of Field Goltra. The se is built around a garden of ellia japonicas, shaded by a e live oak.

the front gate of most of the es we were greeted by an old ro man in cutaway coat and ver hat. On the verandas girls hoop-skirts and little girls in taloons curtsied. A Negro ed our shoes at the top of the s. The door was opened by a ily servant. In the hall the tess, in old-fashioned dress — n a gown worn by her grand- ther or great-grandmother— comed us as friends.

Annual Festival Revives The Ante-Bellum South

By W. E. REYBURN

NATCHEZ, Miss., April 11.

"WHERE the spirit of the Old South still lives"—thus the Garden Club of Natchez, Miss., characterizes its city, scene of "The Pilgrimage," or fifth annual festival, which took place from March 27 to April 5. Historic homes built before the Civil War were thrown open to the public. Pretty misses in hoop skirts were on hand to help recall the spirit of the South. Balls in ante-bellum mansions and Negro spirituals lent gaiety to the spring evenings.

The originator of "The Pilgrimage," Mrs. Balfour Miller, was given the Silver Trophy for civic achievement. She also guided a similar festival at Vicksburg. She hopes to unite Natchez, Vicksburg and Mobile, Ala., in an annual pilgrimage to the old South.

Gov. Hugh L. White of Mississippi and his lady, together with the Governor's staff, were here for the opening day of the festivities. They inspected some of the old mansions and were entertained for luncheon at Monteigne, the beautiful old estate of Col. and Mrs. William Kendall. The Governor and his party were guests of honor at the Confederate Military ball held that evening. At the ball tableaux depicted memorable scenes of old. One entitled "Ready for the Hunt" drew hearty applause. Display of the Stars and Bars of the Confederacy and the entry of men in gray uniforms evoked a rousing demonstration.

On a later evening, a candle light concert took place. Entertainments of this sort used to draw famous musicians, who traveled here on the luxurious Mississippi steamboats or by coach over the Old Natchez Trace.

• • •

NEGROES of Natchez, sponsored by the Garden Club, entertained the visitors with a collection of spirituals called "Heaven Bound." It was held in an old Negro church, one part of which was labeled, in golden letters, "Heaven," and another part "Hell." The Negroes came singing up the aisle in turn, and turned to the one gate or the other. In either case, a wicked-looking Satan had come out to tempt them. A host of Negro angels in "Heaven" sang the choruses. "Throw Out the Life Line" was sung, and a real line was tossed to the sinner.

A Ball of the Gypsies was held at Longwood. Surrounded by moss-grown woods, said to resound with eerie cries at night, Longwood is a huge octagonal building of five floors and a cupola.

The upper four floors and cupola are uncompleted, and the tools are left just as they were dropped when the workmen joined the colors in '61. There are 32 octagonal rooms. When construction was begun by Haller Nutt, the mansion was called "Nutt's Folly." Meritt Ward, grandson of Haller Nutt, now lives by himself on the lower floor.

A Ball of a Thousand Candles, a supper dance, was given at Elmscourt. Lighted candles above the doors and in chandeliers illumined the rooms. Ladies danced in crinolines. In one corner of the dining room is a pier table, a Chippendale, bearing on its edge a carved black snake, the family emblem of the Cavendish family, the family of the Dukes of Devonshire.

An old-fashioned barbecue was held at Auburn. Chickens were barbecued, and visitors feasted as of old. A musical and dancing program was presented beneath the old trees before the stately old mansion, illumined by brilliant floodlights. A bright moon smiled down on the old costumes and scenes of gaiety.

Within the mansion are bronze chandeliers, carved in the form of wild game, and a Duncan Phyfe table, seating 18. There is a rare hand-carved spiral staircase of mahogany. Celebrities, such as John Howard Payne, author of "Home, Sweet Home," were entertained here by the former owner, Dr. Stephen Duncan.

"The pleasure of your company is solicited at a ball to be given at the 'SOUTHERN EXCHANGE' on Wednesday, the 15th inst., in honor of our distinguished and veteran guest, GEN. ANDREW JACKSON."

Thus read an original invitation, dated 1840, of the ball given for Gen. Jackson. A re-enactment of this ball was held here with appropriate tableaux. "Beautiful Dreamer," a duet composed by Stephen Foster, was sung. The cotillion somewhat resembled the modern Paul Jones.



MRS BALFOUR MILLER, originator of the Pilgrimage.



ELMSCOURT, the home of David McKittrick. The house was built in '1810 and the grill work added in 1850.

MONTEIGNE, the home of Col. and Mrs. William Kendall, built in 1855 by William T. Martin, Confederate General.



MISS LYDIA ANN ALLEN, in an ante-bellum costume.



MRS. DALTON KEATS ROSE, photographed in Natchez with her young daughter, Anne Lee.



MRS. ROBERT W. OTTO, who recently returned from the Pilgrimage.

NATCHEZ has been under five flags, French, British, Spanish, United States and Confederate and then American again. It was founded in 1716 by Sieur Jean Baptiste le Moynede Bienville, who erected Fort Rosalie aux Natchez and planted a colony on the bluffs. In 1729, the colony was nearly wiped out by an Indian massacre. At the time of the English victory over the French in Canada, 1763, the English took over Natchez territory. During the American Revolution, in 1779, Spain snatched from the British the entire section of West Florida, including Natchez. In 1798, Natchez became a part of the United States. John James Audubon, the naturalist-painter, was dancing master to the older children of Mr. and Mrs. John Randolph at their plantation in Iberville Parish, La., a number of whose descendants live in Natchez. Mrs. Charles F. Sparks of St. Louis is the youngest daughter of the Randolphs.

MANY of the estates date to the Spanish period or earlier. The Spanish era was marked by low ceilings, hand-hewed beams, secured with pegs. Later noble mansions with tall columns were built by the cotton planters during the prosperous times just before the war between the states. All of the historic homes, except Magnolia Vale, are built above the bluffs in Natchez on the Hill. Natchez-under-the-Hill, the lowlands by the river, used to be a rendezvous for pirates. Just adjoining the lowlands north of the city is the Devil's Punch Bowl, where the bandits, Mason and Little Harp, Murrell and Hare used to lie in ambush. Mason was caught and executed, and his head was mounted on a pole in the upper part of town.

The residences, ennobled by tradition, abound in antiques. In nearly every old house was a punkah, or vertical fan, above the dining room table, formerly swung by a slave.

Hope Farm, the home of Mrs. Balfour Miller, is one of the oldest dwellings in Natchez. Parts of it date to 1775. Its antiques include an old harpsichord and four rare old hand-painted applewood chairs with rush seats.

Homewood is one of the estates of David Hunt. The richest Mississippian of his day, he once owned 28 plantations and 1700 slaves. Homewood has silver door knobs and hinges on four entrances, facing, respectively, the four points of the compass. On either side of the front door is rose-colored glass from Belgium.

D'Evereux, quite the finest example of Southern Colonial architecture in this vicinity, was the setting for the film, "The Heart of Maryland." The mistress of D'Evereux once buried her silver under the very spot over which a Union General later pitched his tent, and it was undiscovered.

The oldest home in Natchez is King's Tavern, which was originally a hostelry. The exact date of erection is unknown. On stormy nights, the spirits of travelers are supposed to knock at the door after their ghostly rides over the Natchez Trace.

Rosalie was built in 1820 by Peter B. Little for his ward, whom he had married at the age of 13. He received her there on her return from school. Antiques abound within, including huge mantel mirrors, Rose Du Barry china and rosewood chairs.

Rare old curios and antiques may be found in Clovernook. Among these things is a small drum, made of the hair of Gen. Andrew Jackson, which he gave to the present owner's grandmother, Mrs. Andrew Macreary, about 1840.

A fine example of Southern Colonial architecture is Dunleith. It is said to be haunted.

Arlington has lovely pink azaleas outside and a tiny summer house, known as a gazebo. Within is to be seen old hallmarked silver; also paintings by Vernet, Sully and Audubon.

In front of Windy Hill Manor in Madeline's Walk, where Aaron Burr courted the lovely Madeline Price . . . Stanton Hall is a replica of a home in Ireland. A carved crown on the head of a walnut bed in the home here stamps it as made for the nobility. During the Civil War, Union soldiers were quartered in Stanton Hall. Two of the Misses Stanton hid the silver under their bed. One mornnig they were found unconscious from chloroform, silver gone. . . . Clifton Heights was once the home of the Lintons, who gave a dinner and failed to invite the officer in charge of erecting the Union fort. Out of revenge, the officer planned the fort on the site of Clifton Heights and had the home demolished.

Across the Mississippi is the traditional site of the grave of Hernando De Soto. Directly across the river is Sandbar, an old dueling spot, where Jean Lafitte, the pirate, once sold his loot.

Magnolia Vale is noted for its gardens or camellia, japonica and boxwood hedges. In Melrose, there is a landscape by Audubon — a rarity, for he concentrated on animals. In the dining room is a beautifully carved mahogany punkah. Also found here is a white hand screen, common in the old days, to ward off the heat of the fireplace. On the wall is a portrait of John C. Calhoun by Rembrant Peale.

At Linden, the front doorway, true Colonial and painted white over a cross design, is very famous. Flanking it are reeded columns and a fanlight window above. The stairway within is hand-carved in the same pattern. Shown at Linden also is an account book in the handwriting of George Washington.

Monmouth is supposed to be haunted. . . . Gloucester has heavy shutters and wooden bars to the doors, a former defense against Indians and bandits. Here are crystal chandeliers and Meister ware. . . . At The Elms may be seen the old slave bells which, according to their pitch, called the slaves to their respective chores.

Nearby stands the old Profilet home, visited by Audubon and by Napoleon Achille Murat, former Prince of the Two Sicilies and son of Joachim Murat, Napoleon's marshal.

Richmond contains a piano to the strains of which Jenny Lind sang while here in 1851. The gloomy Spanish lower floor of the house was supposed once to have been a rendezvous for pirates.

At Green Leaves live Mr. and Mrs. Melchior Beltzhoover. Mr. Beltzhoover visited St. Louis twice last year as a guest of Field Goltra. The home contains some rare blue-rimmed china, decorated by Audubon. In the rear of the house is a patio, containing a huge oak, beneath which the Natchez Indians once pow-wowed.

The Briers, built on the bluffs, commands a broad view of the Mississippi. Here Varina Howell was married, in 1845, to Jefferson Davis, future President of the Confederacy.

Ellicott's Hill was once a famous inn on the Natchez Trace. It was named after Col. Andrew Ellicott of Pennsylvania, who raised the American flag here in 1797 for the first time over this vicinity—in defiance of the Spanish Governor, Gayoso. The place has been purchased by the Natchez Garden Club and is being restored.

• • •

VICKSBURG held a similar festival simultaneously. Points of historic interest were exhibited by the Vicksburg Garden Club, and a showboat play on the river front was presented by 500 Negroes, dressed in slave and servant costumes of the period around the Civil War.

In Mobile, too, the Old South lived again in the grandeur of the Azalea Trail.

Democratic Women To Hear Eulogy of Thomas Jefferson

MRS. CARL PRYOR of Burlington, Ia., who will deliver a eulogy on Thomas Jefferson at the breakfast which the Democratic Women's Club of St. Louis will give Easter Monday at the Hotel Chase, will arrive in St. Louis tomorrow morning and will be a guest at Hotel Chase.

The breakfast will commemorate the birthday anniversary of Jefferson, the founder of the Democratic party.

Mrs. Thomas G. Ratcliffe will preside at the luncheon. Mrs. Thomas Francis is chairman of the committee of 34 women who are sponsoring the breakfast.

Mrs. Albert Bond Lambert, Mrs. Thomas L. Anderson, Mrs. Edward A. Faust, Mrs. John P. Higgins and Mrs. Francis will have charge of the decorations of the tables and the dining room. They will also be in charge of the seating arrangements.

A special menu featuring favorite dishes of Jefferson will be served at the breakfast including Jefferson's favorite dessert, "gooseberry fool" which will be made after a recipe which Mrs. E. M. Grossman obtained from an old cookbook of the Jefferson family. Mrs. Pryor is a member of the Iowa Library Commission. She is also associated with the adult educational program of the Iowa State University. Her political activities include the chairmanship of her county Democratic women's organization. She also represents the Democratic National Committee's educational program in the State of Iowa.

Society Night at Western Roundup

Continued From Page One.

Harry W. Stegall, Mrs. Charles Wiggins, Mrs. John O. King, Mrs. Mary B. Pollard, Mrs. W. Chadbourne Houser, Mrs. John Nangle, Mrs. Joseph Brogan, Mrs. Kohn Phelan, Mrs. Gustave H. Boehmer Jr., Mrs. Josephine Drake Boyd, Mrs. Joseph T. Davis, Mrs. Ivan Lee Holt, Mrs. F. A. Hunter, Mrs. J. W. Jamison, Mrs. Norman Pittcairn, Mrs. Cleveland Newton, Mrs. Frank W. Taylor Jr. and Mrs. Joseph E. Woracek.



This girl (who knows enough to tuck her neckerchief in) also knows the wherefore of this classic sweater dress—with the wearing advantages of being machine-knit, the finesse of being hand finished! A velvety chenille yarn in roseglow, Nile green, porcelain blue. $19.75.

PECK & PECK

817 Locust Street

CHICAGO · CLEVELAND · BOSTON · MINNEAPOLIS · DETROIT · PHILADELPHIA ST. LOUIS · WHITE PLAINS · PROVIDENCE





KIRKWOOD

MISS MARY JANE HARRINGTON, daughter of Mr. and Mrs. George L. Harrington, 147 Cornelia avenue, Glendale, entertained at a luncheon Wednesday for Miss Marianne Plank, daughter of Mr. and Mrs. Louis Plank, 1005 North Taylor avenue, whose marriage to Curtis B. Singleton Jr., son of Mr. and Mrs. Curtis B. Singleton Sr., 708 Radcliffe avenue, University City, will take place next Thursday evening at the Plank home. Yesterday Mrs. Singleton, the prospective bridegroom's mother, gave a luncheon for Miss Plank at Algonquin Golf Club. The guests were Miss Martha Hogan, Miss Mary Jane Harrington, Miss Eleanor Wells, Miss Virginia Brown, Miss Ruth Sherrick, Miss Elizabeth Curry, Miss Margaret Parman, Mrs. Houston Betty, Mrs. R. A. Blauner, Mrs. R. C. Atherton, Mrs. John A. Walsh, Miss Jean Henderson, Mrs. Plank, Miss Enid Bayer and Mrs. Singleton's sister, Mrs. Opal E. Monroe.

Mr. and Mrs. John A. Walsh, 7912 Kingsbury boulevard, Clayton, gave a party for Miss Plank last night at their home. Mrs. Walsh was formerly Miss Lucy Ann Hogan of Kirkwood. Mr. and Mrs. Robert A. Blauner of East Orange, N. J., formerly of St. Louis, arrived yesterday to attend the wedding, at which Mr. Blauner will be the only groomsman.

Mrs. Charles Williams of Kansas City visited Mr. and Mrs. Alfred N. Engle, 400 Miriam avenue, last week while attending the hockey games.

Miss Eleanor McCarthy, daughter of Mrs. Marshall McCarthy of Bodley avenue, will return to Miss Porter's School, Farmington, Conn., tomorrow after spending the Easter holidays with her mother.

Mrs. W. W. Ritzinger, 331 East Argonne drive, entertained at a dinner party at her home last night.

Mr. and Mrs. William A. Kraus, 721 North Taylor avenue, drove to Culver, Ind., this week-end with their daughter, Miss Beverly Jane Kraus, and Miss Ann Morgan, daughter of Mr. and Mrs. F. H. Morgan, 500 North Taylor avenue, to visit Mrs. Kraus' brother-in-law and sister, Col. and Mrs. W. R. Kennedy. The young women attended the Easter Hop at Culver Military Academy.

Mrs. Arthur S. Gilson Sr. of Portland, Me., arrived last week to visit her son and daughter-in-law, Dr. and Mrs. Arthur S. Gilson Jr., 639 East Jefferson avenue. On her way here she stopped in New York and Boston.

Try-outs for the Theater Guild's final major production of the season, "You and I" by Philip Barry, a comedy in three acts, will be held tomorrow evening at 8 o'clock on the second floor of the Adams Avenue School. The play, which has seven characters, will be directed by Miss Constance Abbott.

The nominating committee for next year's officers has recently been appointed. Howard Becker is chairman, and the members are Mrs. Helen Dierking, Mrs. Cromble Buckner, H. Edmund Mack and Clark Fiske. Miss Virginia Lord has been appointed chairman of publicity to succeed Mrs. John Jordan, who recently resigned.

Mrs. John W. Livingston, 306 North Woodlawn avenue, entertained at luncheon Wednesday.

Mrs. Harry L. Higgins will lead the discussion on "The History of China" at the first regular meeting April 21 of the group recently organized by Mrs. Hollis E. Suits to study the causes of war. The meeting will be held at Mrs. Suits' home, 321 North Harrison avenue.

Mrs. Lachlan MacLeay, 340 East Argonne drive, was hostess at a tea Friday in honor of her sister-in-law, Miss Elizabeth MacLeay of Olympia, Wash., who is making an extended visit with her and Mr. MacLeay. Yellow roses and white spring flowers were used on the tea table and throughout the house. Mrs. James R. Thursby, Mrs. W. W. Ritzinger, Mrs. Walter Hoch, Mrs. Eugene Lehman and Mrs. William H. Reinhardt assisted Mrs. MacLeay.

Mrs. David Lee Jones, 403 East Jefferson avenue, was elected president of the Junior Study Club at its meeting last week. Other officers are: Mrs. W. J. VanNice, vice-president; Mrs. H. Grant Barngrove, recording secretary; Miss Nancy Crosby, corresponding secretary; Mrs. Norman Gerrish, treasurer; Miss Elizabeth Jones, historian and Mrs. J. D. Parks, Junior Council Representative.

Mr. and Mrs. G. C. Martin of Ottawa, Ill., arrived yesterday to visit their son-in-law and daughter, Mr. and Mrs. Vernon F. Peterson, 211 Jewel avenue. Mr. Martin will remain only over the week-end, but Mrs. Martin will stay several days.

Miss Sue Hamilton, daughter of Mr. and Mrs. J. A. Hamilton, 646 Cleveland avenue, was married last evening at her home to Rex Stevens of St. Louis. The Rev. Hugh O. Isbell of Kirkwood Methodist Church performed the ceremony in the presence of a small group of relatives and friends. There were no attendants.

After a short honeymoon Mr. Stevens and his bride will live in St. Louis.

Mr. and Mrs. B. L. Tatman, 221 Way avenue, have as their guests over Sunday Mr. and Mrs. J. S. Tatman of Connersville, Ind.

Mr. and Mrs. I. B. Williams and family, 411 East Argonne drive, left Thursday for Indianapolis, Ind., to spend a few days with Mrs. Williams' parents, Dr. and Mrs. J. M. Lochhead.

FERGUSON

MR. AND MRS. F. W. ROEBBEL, 311 Tiffon avenue, have for guests their granddaughters, Mrs. Louis Cull and her daughters, Carol Jean and Leola Ann, and her grandson, Paul Belleville, all of Springfield, Mo. Mrs. Cull and her children will be here a week and then go to Cleveland, O., where they will make their home. Mr. Bellville will return to Springfield the first of the week.

John Fowler of Los Angeles, Cal., is the house guest of Joseph Thatcher of "Glen Owen," Chambers road.

Mrs. Victor Cullin, 123 South Clay avenue, will entertain the Sewing Guild of St. John's Methodist Church at luncheon Friday.

Miss Helen and Miss Annie Atwood, 425 Darst road, arrived home yesterday from Miami, Fla., where they spent the winter.

The Ferguson Garden Club will meet Wednesday evening, at 8 o'clock, at the Vogt High School. Officers will be elected and delegates selected to attend the spring meeting of the Associated Garden Clubs of Missouri at Maryville, April 29 and 30. Herman Schwartz will give a talk on "Wild Life."

Mrs. Samuel Lyle, 426 Tiffin avenue, entertained her luncheon bridge club Wednesday.

Mrs. A. C. Leggat, 420 Hereford avenue, entertained at luncheon Monday for her cousin, Mrs. James Brannon of Jerseyville, Ill. The guests were: Mrs. F. Baker de Camp, Mrs. Roy Johnson, Mrs. D. Wyman Currie, Mrs. H. V. Farr, and Mrs. Leggat's daughter, Mrs. H. C. Roeder of Webster Groves. Mrs. Brannon's sister, Miss Dorcas Robinson, formerly of Ferguson, is visiting her cousin, Mrs. Marian Strickland of Dallas, Tex.

Mr. and Mrs. W. Boyd Stephenson, 124 North Elizabeth avenue, will move to Oklahoma City, Ok., next month.

Mrs. Russell Clark and her children, Wade and Phyllis, of Columbia, Mo., are spending two weeks with her sister, Mrs. John E. Krieger, 25 North Clark avenue.

Mr. and Mrs. D. H. Thomas and their son, David, of Versailles, Ky., arrived Wednesday to spend Easter with his brother and sister-in-law, Mr. and Mrs. W. E. Thomas, and his sister, Mrs. A. S. Hamilton, 101 Tiffin avenue.

Mrs. Walter Braznell and her two children of Chicago arrived Friday to spend several days with her mother, Mrs. A. J. Fleming, 18 Elizabeth avenue. Mr. Fleming was called to Monett, Mo., by the death of a relative.

Mrs. Randolph Fishback, who has been visiting her sister-in-law, Mrs. Hugh P. Layton, 317 North Elizabeth road, left Friday for her home in Versailles, Ky.

Miss Verna Smith, 227 South Florissant road, is spending Easter with her sister, Miss Flora Smith, in Marshfield, Mo.

Miss Caroline Myers, 227 South Florissant road, left Friday to spend several days with her parents, [illegible] and Mrs. Charles Myers of Moscow Mills, Mo.

Mrs. Herbert E. Bryant, 222 Catherine avenue, entertained her bridge club Monday.

LUCKS ORWIG
INTERIOR DECORATORS
Wall Paper — Paints
Furniture — Drapes
Carpets and Rugs
4652 Maryland

Fourth Floor
DRESSES

47 REGULARLY TO $49.75 COSTUME SUITS & DRESSES
Exquisite Costume Suits! Many fur trimmed! Smart one and two piece Crepes, Sheers and fine Woolens! Sizes for misses and women. $18

24 REGULARLY TO $59.75 GOWN ROOM DRESSES
Two and Three piece Costume Suits! One and two piece Sheers! Lovely light and dark Crepes! Sizes for misses and women. $28

42 REGULARLY TO $79.50 GOWN ROOM DRESSES
The finest Dresses of the season are in this group! Everything imaginable in Crepes, Sheers, Alpacas, fine Wools. Sizes for misses and women. $38

121 Reg. to $22.75 DRESSES
Printed Crepes! Luscious Pastels! Two-piece styles! Smart Redingotes! Black and Navy. Sizes 12-40. $13.65

90 Reg. to $16.75 DRESSES
Dark and light Crepes in one and two piece styles. Also dark and light Printed Crepes. Sizes 14-42. $9

79 Higher Priced DRESSES
Short sleeve, dark Sheers. Some light colors. Sizes for misses. $5

60 Reg. to $12.95 DRESSES
Prints! Dark and light Crepes. One and two piece styles. Sizes for misses. $3

KLINE'S . . . Fourth Floor

Country Club Shop
SPORTSWEAR

151 REGULARLY TO $10.95 JACKETS AND SKIRTS
Mix them or match them in beautiful solid colors . . . Tweeds . . Plaids and Checks! Sizes 12-20. $3.99

57 Regularly to $5.98 SWEATERS
Dark and light colors, long-sleeve slip-overs. Sizes 32-40 — $1.00

21 Regularly to $12.95 SWEATERS
Fine Zephyrs and Angoras in dark and bright colors. Sizes 32-40 — $2.99

26 Regularly to $8.98 WOOL SKIRTS
Solid colors, Plaids and Checks — $2.99

Country Club Shop—*Second Floor*

No Credits! No Exchanges!

All Sales Are Final!

Kline's
606-08 Washington Ave., Thru to Sixth Street

After Easter APPAREL CLEARANCE

Brand New Spring Fashions at

SAVINGS of 1/4 1/3 1/2 and more

Unrestricted Choice!
Our Very Finest SUITS AND COATS

$175 Suits and Coats
$150 Suits and Coats
$125 Suits and Coats
$59
$100 Suits and Coats
$89.50 Suits & Coats
$79.50 Suits & Coats

If you're looking for a very fine, dressy Costume Suit, lavishly fur trimmed . . . or a very fine, handsomely tailored Suit . . . you'll find yours here! Costume Suits in Imported Fabrics—Fortsmann Woolens—Three-Piece Suits with exquisite Blouses—the finest of furs! Swagger Suits, Mannish Jacket Suits, Fur-Trimmed Wardrobe Suits, Swagger Coats. Sizes for misses and women.

KLINE'S—Suit and Coat Salon, Third Floor

85 Regularly to $19.75 HARRIS TWEED COATS
$12.95
The first time we've ever shown these fine, tailored Tweeds at this price. Their tailoring and fine details are unsurpassed. Sizes 12-40.

96 Regularly to $29.75 SUITS AND COATS
$16
Jacket and Swagger Suits in solid colors and checks. Coats in divine pastel colors or plaids and checks. Sizes for misses and women.

KLINE'S—Suit and Coat Shop, Third Floor

Juniors!

125 REGULARLY TO $16.75 SPRING DRESSES
Prints! Crepes! Sheers! Jacket Dresses! Redingotes! One and two piece styles. Sizes 11-13-15. $6.98

92 Regularly to $12.95 Dresses
Lovely new light Prints! Dark Crepes with fine Lingerie details! Luscious Pastels. Sizes 11-13-15 — $4.40

47 Regularly to $10.95 Dresses
Dark Crepes and a few pastels included. Sizes 11-13-15 — $2.00

Regularly to $22.75 Coats & Suits
Dress Coats and Suits. Smart Sports Coats and Suits. Sizes 11-13-15 — $13.85

KLINE'S—Junior Shop, Second Floor

Girls!

UNRESTRICTED CHOICE! REGULARLY TO $16.98 GIRLS' SPRING COATS
Smart dressy styles in dark and light colors. Clever sports types . . . some with matching hats. Sizes 7-16. $10.98

68 Regularly to $2.98 Girls' Dresses
Cottons in smart styles. Broken sizes — $1.19

30 Regularly to $6.98 Girls' Dresses
Silks, Prints and Pastels — $2.99

KLINE'S—Girls' Shop, Second

Millinery

63 REGULARLY TO $19.50 FRENCH ROOM HATS
The finest French Room Hats of the season are in this group! Some model hats included . . . mostly in the new, wanted materials. $9

118 REGULARLY TO $12.50 FRENCH ROOM HATS
The styles you'll find in this group will amaze you! All new wanted materials and colors. An opportunity to buy a good hat at a great savings! $6

207 Regularly to $7.50 Hats
Felts, Fabrics, Straws. Most wanted colors included in a full range of headsizes. $3

KLINE'S . . . Millinery Shop, Mezzanine

Shoes

Just 350 Pairs of Reg. $6 and $6.50 "JACQUELINE" SHOES
Grey, Blue, Brown, Black. Sizes are broken, but all sizes in this group. $4.94

430 Prs. Regularly to $5.00 "CONNIE" SHOES
In all the new wanted materials and colors. All sizes. $3.44

KLINE'S . . . Street Floor

BASEMENT

Regularly to $16.95 COATS and SUITS
Swagger and Jacket Suits. Dress and Sports Coats — $8.95

44 Higher Priced Lightweight Coats
Dark and Light Colors. Sizes for Misses and Women — $4

DRESSES
Regularly to $4.98 Dresses — Mostly dark colors in misses sizes. $1
Regularly to $5.98 Dresses — Dark and light crepes. Sizes 14-44. $2
Regularly to $19.95 Dresses — From our Upstairs Dress Departments! Street and evening Dresses, Crepes and sheers. $3

Regularly to $19.95 COATS & SUITS
Fur-Trimmed in Dark and Light Colors. Sizes 14-20 — $12.95

32 Higher Priced Lightweight Coats
Navy, Black, Gray, Brown. Misses sizes only. $2

several days with her parents, M and Mrs. Charles Myers of Mosca Mills, Mo.

Mrs. Herbert E. Bryant, 222 Cat erine avenue, entertained her brid club Monday.

INTERIOR DECORATO
LUCKS ORWIG
Wall Paper — Paint
Furniture — Drape
Carpets and Rugs
4652 Maryland

iors!
RLY TO $16.75
DRESSES
Jacket e and 13-15. $6.98
$12.95 Dresses
Crepes with fine ls. Sizes 11-13-15 $4.40
$10.95 Dresses *2.00
.75 Coats & Suits
Sports Coats $13.85
Shop, Second Floor
irls!
ED CHOICE!
TO $16.98
NG COATS
rk and rts types matching hats. $10.98
$2.98 Girls' Dresses $1.19
$6.98 Girls' Dresses $2.99
s' Shop, Second
Hlinery
LY TO $19.50
OOM HATS
Hats oup! ... ma- $9
RLY TO $12.50
OOM HATS
this new An t at $6
to $7.50 Hats
Most full $3
ery Shop, Mezzanine
oes
Reg. $6 and $6.50
NE" SHOES
$4.94
larly to $5.00
" SHOES
$3.44
Street Floor

See Our Other Announcements on Pages 10 and 11, This Section

SEE THE CHARBNEAU COLLECTION OF CURIOSITIES

The world's biggest show of little things! 10c admission for benefit of Underprivileged Children's Fund of Parent-Teacher Associations. Fourth Floor—Arts and Crafts Hall.

STIX, BAER & FULLER
(GRAND-LEADER)

POPULAR LUSTER SHEEN RUG CLEANING PROCESS

Spring is here...Summer is coming...Better attend to that dingy rug now...Luster Sheen exterminates moths...removes embedded dirt... and makes old rugs look like new.

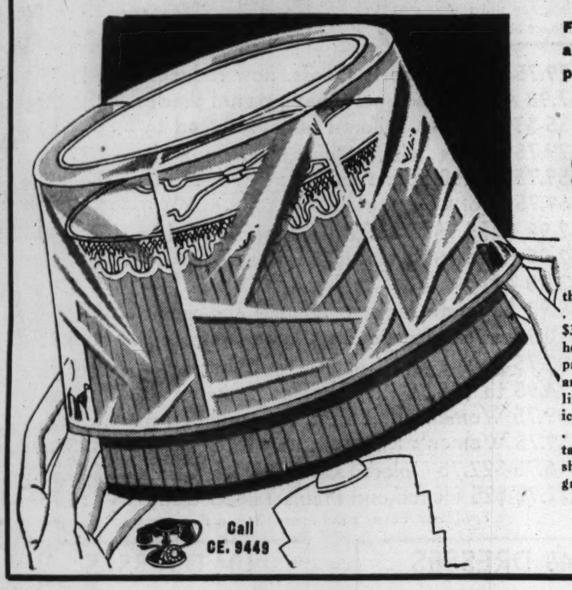
Call CE. 6500, Station 436

(Sixth Floor.)

EXTRA! SENSATIONAL REDUCTIONS IN THE AFTER-EASTER
APPAREL CLEARING



FLASH! SILK LAMP SHADES WITH TRANSPARENT OILED SILK COVERS



For the Shade alone you'd expect to pay more!

BOTH FOR

$3.29

Think of it . . . the Shade and Cover . . . both for only $3.29 . . Think too, how the Cover will protect your Shade and insure its long life, beauty, and service Choose several . . . floor, bridge, and table sizes, in eggshell, tan, rust and green.

(Fifth Floor and Thrift Ave.)

Call CE. 9449

SALE! OF OUR OWN BRANDS OF EXCLUSIVE DRUGS and TOILETRIES



$2.25 S. B. F. White Mineral Oil, Gal.	Arline Creams, Cold and Liquefying, In Lb. Jar	95c Doz. Forest Toilet Tissues 12 for	S. B. F. Absorbent Cotton 1-Lb. Rolls 3 Rolls	Arline Cleaning Tissues Box of 500
$1.45	79c	65c	$1.00	25c

Call CE. 9449 for Prompt Phone Order Service

Rubbing Alcohol, pint bottle	3 for 50c
Epsom Salts, VSP, 5-Lb. Sack	27c
Witch Hazel, Pint 25c; Quart	45c
Peroxide, 16-Oz. Bottle	16c
Hinkle Pills, 100's at	23c
Aspirin, 100's at	22c
Milk of Magnesia, 16-Oz. at	21c
Glycerine and Rose Water, 8 Oz.	29c
Mouth Wash, 16 Oz.	35c
Cascara, 8 Oz. at	49c
Cod Liver Oil, 16 Oz.	54c
Arline Water Softener, 5 Lbs.	54c
Almcee Soap Flakes; 15-oz. packages	3 for 39c

(Toiletries and Thrift Ave., Street Floor.)

BEAUTIFUL FURS, SUITS, COATS AND DRESSES . . . THE SEASON'S POPULAR STYLES REDUCED

35 FITTED & SWAGGER FUR COATS ORIGINALLY, $69.50 TO $89.50

Rich Fur Coats in the popular Kid Caraculs, Jap Mink Sides and Paws, Mendoza Beaver, Northern Seal* and Superfine Bering Seal. In misses' and women's sizes.
*Dyed Coney.

$55

10 SILKY HUDSON SEAL* COATS ORIGINALLY $125, NOW ONLY . . .

Think of buying a luxurious Hudson Seal*, fitted or swagger style, at such a saving. In misses' sizes. Hurry down early Monday for yours.

$97

Fur Capes, reg. $10.95 to $89.50, reduced 1/3. White Bunny Wraps, $24.75-$39.75, reduced 1/3.
*Dyed Muskrat.
(Fur Salon—Third Floor.)

TRIMMED AND UNTRIMMED SPRING SUITS AND COATS

$21 Orig. $29.75 $31 Orig. $39.75

Fitted and Swagger Suits and Coats in navy, gray, tan, red plum and black; some trimmed with fox, galyak, wolf and flying squirrel. Others untrimmed. Misses' and Women's sizes.
(Coat and Suit Shop—Third Floor.)

WOMEN'S, MISSES' AND LITTLE WOMEN'S DRESSES REDUCED

$5 Orig. $7.98 to $12.95 $7 Orig. $12.95 to $19.75

Prints, Sheers and Solid Color Dresses; some with jackets; all in the early Spring styles. An exciting array offered in misses', women's and little women's sizes.
(Third Floor.)

SMART EARLY SPRING FROCKS FROM THE GOWN ROOM REDUCED

$14 Orig. $22.75 to $29.75 $21 Orig. $29.75, $39.75 $31 Orig. $39.75, $49.75

Three stimulating groups of Daytime and Formal Dresses for both misses and women. All represent smart early Spring styles. Only a limited number in each group.
(Third Floor.)

30—$49.75 TO $125 SUITS
Reduced 1/3
Smart Swagger Suits trimmed with Galyak and Fox Furs. Misses' sizes.
(Suit Shop—Third Fl.)

40—$55 TO $135 COATS
Reduced 1/4
Full-length and Swagger Coats trimmed with Fox and Galyak. Misses' and Women's sizes.
(Coat Shop—Third Fl.)

$24.75 TO $69.50 FUR JACKETS
Reduced 1/3
Just 14 in Sealine*, Snow Flake Weasel, Russian Cat and Black, Brown, Gray Lapin*.
*Dyed Coney.
(Fur Salon—Third Fl.)

$39.75 TO $89.50 FUR SCARFS
Reduced 1/3
Beige-dyed white fox, Blended Jap Sable and Snow Fox Scarfs.
(Fur Salon—Third Fl.)

18—$49.75 TO $135 SUITS
Reduced 1/4
Gown Room Costume Suits, 15 in misses' sizes and 3 in women's sizes. Trimmed and untrimmed.
(Gown Room—Third Floor.)

16 — $45 TO $135 DRESSES
Reduced 1/4
Gown Room's 4 Misses' Daytime Dresses; 2 Formals, and 10 Women's Daytime Dresses.
(Gown Room—Third Floor.)

All Sales Final . . . No Returns or Approvals

DRAPES AND SLIP-COVERS DRY CLEANED

. . . at a Saving of

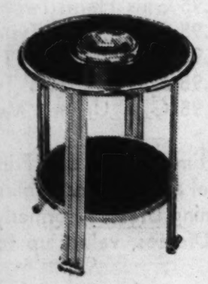
25%

Hurry . . . have your Draperies and Slip Covers cleaned now and save 25%. Offer lasts for a limited time only.

Call CE. 6500, Station 318 for Call-For-and-Delivery Service.

(Dyeing and Cleaning, (Street Floor.)

ANOTHER CARLOAD OF METAL SMOKER COCKTAIL TABLES



Height, 18 In.
Top Tray, 16 In.
Bottom Tray, 13 In.

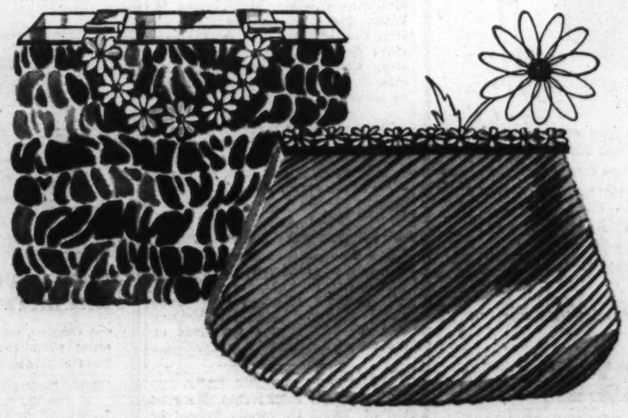
$1.49

Exclusively at Your Favorite Store

- Nickel-Plated Trims
- Alcohol-Resisting Finish
- Fumeless Safety Tray
- Removable Insert in Top
- Red, Black, Green, Ivory

(Cigar Shop and Thrift Ave., Street Floor.)

DAISIES TELL A SMART NEW HANDBAG STORY



$1.98

. . . and tell it in a refreshing new manner. Pastel Crepe Bags . . . shirred or pleated for femininity . . . topped with Daisy frames in matching tones. Pink, green, white, blue, yellow or violet. Exclusively here in St. Louis.

(Street Floor.)

Call CEntral 9449 for Telephone Order Service . . . CEntral 6500 for All Other Store Business

PATRIOTIC SOCIETIES

A RECEPTION and dinner dance in honor of Lloyd C. Stark, Democratic candidate for Governor of Missouri, will be given Wednesday, April 22, at Norwood Hills Country Club. Dinner at 6:30 o'clock will be followed by the reception. Many State, city and county officials are expected to attend. Mrs. Karl Oliven is chairman of arrangements.

The Women's Patriotic Council of St. Louis held a meeting at the Hotel Statler March 28, at which officers were installed. The officers are: Mrs. Anna McVey, president; Mrs. Mary Blair, first vice-president; Mrs. Anna Steiner, second vice-president; Mrs. Blanche Lot, third vice-president; Mrs. Winifred Garside, fourth vice-president; Mrs. Marie Schroll, fifth vice-president; Mrs. Bertha Batz, recording secretary; Miss Julia Hoelsher, corresponding secretary; Mrs. Helen Sherman, treasurer; Mrs. Bernice Nicholson, chaplain; Mrs. Ruth McCourt, patriotic instructor; Mrs. Adeline Hinchey, chairman of music, and Mrs. Florence Letherwood, press correspondent.

"A Patriotic Breakfast" will be a feature of the annual Americanism program of the St. Louis Chapter, American War Mothers, to be given tomorrow at 10:30 a. m., at the Melbourne Hotel.

Tribute will be paid to George Washington, Abraham Lincoln and Thomas Jefferson, in addresses by the Rev. F. G. Wieberg of Hillsboro, Jesse W. Barrett and Chilton Atkinson.

The committee on arrangements: Mrs. R. J. Leacock, chairman; Mrs. E. R. Sterbenz, Americanism chairman, and Mrs. Anne Steiner, chapter president.

Costumes and customs of the Colonial Period will be described by Mrs. Joseph H. Fugate to the members of the St. Louis Chapter, Daughters of the American Colonists at Jefferson Memorial Thursday at 2 p. m. Two groups of songs will be given by Mr. Frederick W. Schneider, with Miss Betty Binkard at the piano.

Hostesses for the party will be Miss Dorothy E. Seay and Miss Clara L. Tufts, and Mrs. F. H. Pough, Mrs. Marshall Rust, Mrs. Lon Sanders, Mrs. Frank L. Scott, Mrs. P. A. Shaffer, Mrs. H. W. Stallworth, Mrs. G. F. Stapleton and Mrs. Samuel M. Tipton. Mrs. Charles H. Seay will preside. Mrs. Warren Bruce will be music chairman.

The St. Louis League of Business and Professional Women will meet for dinner tomorrow at 6 p. m., instead of Thursday. The meeting will be in charge of Miss Ann Wemhoener, chairman of the transportation committee.

The Auxiliary of Quentin Roosevelt Post No. 1, American Legion, will have its annual card party Thursday evening at the Columbus Club, 3917 Lindell boulevard.

Post members have been invited to join in the party immediately after a short business session.

Legionnaires, members and their friends may attend.

The annual benefit bridge of the Missouri Women's Memorial American Legion Post, No. 108, will be held Wednesday at 8 p. m. at the Elks Club, 3619 Lindell boulevard, under the supervision of the chairman, Dr. Esther Coffman.

Amaranth Lodge will hold its semi-monthly meeting at 1 p. m. Friday in the auditorium of the Pevely Dairy Co. at 1101 South Grand avenue. Following the meeting a card party will be held to raise funds used in charitable work. Mrs. Margaret LeGear is presiding officer.

The April meeting of Camp St. Louis No. 731, United Confederate Veterans, will be held this afternoon at 3 o'clock at the Jefferson Memorial Hall.

Miss Beverly Bubb, accompanied by Miss Mary Robinson, will play two cello solos. The Rev. John M. Claypool will speak on "The Good Shepherd."

The Jackson Johnson Jr. unit, No. 72, American Legion Auxiliary, will hold initiation tomorrow at 8 p. m. Mrs. E. R. Sterbenz is president of the unit and Mrs. Clark Hudson is chairman of the program. The initiation will be conducted by the 8 et 40 team, with Mrs. I. N. Kessler as director.

The guests will include District Committeewoman Mrs. Tom Coleman, and Mrs. Adolph Kleinecke; the District Membership Committee, Mrs. Earl Broeg, Mrs. A. Bierman and Mrs. Tony Meglitsch, and Mrs. A. L. Bardgett, publicity director.

The Alice Cary Risley Tent will give a social and luncheon Wednesday at 1:30 o'clock at the home of Mrs. Fred G. Kring, 3133 Cherokee avenue.

The National Society, United Daughters of 1812, St. Louis Chapter, will meet at the home of Mrs. Ray Havens, 5535 Lansdowne aveuue, at 2 p. m., Wednesday. A bridge luncheon will be given at the Food Craft Shop, 1110 Locust street Wednesday, April 29, at 12 o'clock.

THOMAS GABBERT RESIGNS

Quits Probate Court Post to Enter Practice of Law.

Thomas Gabbert, a deputy in Probate Court nearly 18 years, has resigned, effective May 15, to enter the general practice of law. He will have offices in the Title Guaranty Building.

For the last 13 years Gabbert has supervised the drafting of court decrees, having succeeded the late John H. Gutting, who was a Deputy Probate Clerk for 55 years.

Lecture on Mayas.

Dr. George D. Williams, professor of anatomy and anthropology in the Washington University School of Medicine, will give an illustrated lecture on "The Mayas Today and Yesterday," before the St. Louis Society of the Archaeological Institute of America Wednesday evening at 8:15 o'clock at the Jefferson Memorial.

To Choose Queen of Pythian Ball.

A queen will be chosen to preside over the Pythian Ball by members of 37 participating Illinois Lodges at the ball, May 16, at Ainad Temple, 609 St. Louis avenue, East St. Louis. A diamond dinner ring and a scholarship in a business college will be given to the queen. Maids of honor will also be chosen and gifts will be presented to them.

Return engagement of our TRAVELING CARAVAN of

Large sizes

For a Few Days Only!

Ending Saturday, April 18th



8 to 11 AAAAA to C

For tsose who previously were unable to see this selection of beautiful New Spring Shoes in this size range, I. Miller brings back this Traveling Caravan at no extra cost to you.

Oxfords...Stepins...Straps...Pumps in Blue, Black Grey, Brown and British Tan.

$8.75 to $13.75

Charge Accounts Welcomed

I·MILLER 823 LOCUST ST.



as welcome as the flowers in Spring— the NEW lighter smarter

ADAPTO SHOES

- *The Pictures Show Their Smart STYLE!*
- *A Fitting Reveals Their COMFORT!*



How cleverly the proper footwear completes the smart Spring effect! Morning, afternoon or evening each frock, gown or sports frock must have its own particular pair of shoes!

That's why active, well-dressed women so especially favor ADAPTO Shoes! For, in ADAPTOS it is possible to make a delightfully varied selection of smart, flattering footwear!

Each pair different—yet always in keeping with the mode!

And each pair supremely comfortable—always in keeping with the principle insuring RESTFUL support, and sound, deep-going COMFORT as well as charming style to the foot!

If you suffer from any manner of foot ailment, visit our Foot Service Department for a Free Consultation. This completely equipped department is under the personal management of a licensed graduate podiatrist. Our service includes the professional supervision of all shoe fittings.

Sizes 4 to 11, Widths AAA to EEE

Second Floor

LANE BRYANT

SIXTH and LOCUST

PARTIES and MEETINGS

THE St. Louis Alumnae Club of Mu Phi Epsilon, national honorary music sorority, will give a musical tea Tuesday afternoon at 2:30 o'clock at the Monday Club in Webster Groves. There will also be an exhibition of still life sketches and landscapes by Rose Gaynor Barrett.

Gamma chapter of Phi Sigma Lambda sorority will give its annual benefit card party Thursday night at 8 o'clock at the Forest Park Hotel.

Formal installation of new officers of the Live Wires Club took place Friday evening at the home of Miss Henrietta Arnowitz, 4732 Newberry terrace. The officers who were elected are: Miss Miriam Reiss, president; Miss Henrietta Arnowitz, vice-president; Miss Stella Kodiun, secretary, and Miss Rose Kaplan, treasurer.

The Ladies' Aid Society of the Lutheran Hospital is sponsoring an annual spring tea which will be held at the Mansion Nurses' Home, 3635 Miamt street, Wednesday afternoon, from 1:30 to 4:30 o'clock. Friends and associates of the Lutheran Hospital Patrons' Charity Fund have been invited.

The annual meeting of the St. Louis Alumni Association Chapter of Lambda Chi Alpha was held at the De Soto Hotel Thursday evening. The new officers who have been elected are George Fittge, president; M. Brown, Collinsville, vice-president; Arthur Froeley, St. Louis, vice-president, and Lewis Robertson, secretary-treasurer. Arthur Gerecke is the retiring president.

The Phi Kappa Sigma sorority will hold a meeting tomorrow evening at 8:15 o'clock, at the home of Miss Hazel Flori, 4529 Maffitt avenue. They will also entertain pledges, members and escorts at a party at the Dilg rathskeller, 4844 South Broadway, Friday evening.

The monthly luncheon of the Ladies' Auxiliary of the Elks, will be held at the Elks' Club tomorrow at 12:30 o'clock, following a business meeting at which election of officers will take place. Miss Mayme Dickmann, president, will preside.

The Fontbonne Mothers' Club will hold a card party next Friday afternoon at 2 o'clock, in the cafeteria of the college, Big Bend and Wydown boulevards. Mrs. Frank Morse is the chairman.

The Class of 1927 of the Rosati-Kain High School Alumnae Association will give a card party Friday, at 8 o'clock in the evening. The party will be held at the school which is located at the corner of Newstead avenue and Lindell boulevard.

The Carpenters' Auxiliary, No. 23, will give a dance Saturday evening, at 8:30 o'clock, at Carpenters' Hall, 1411 North Grand boulevard. Mrs. H. L. Dick is in charge of arrangements.

Epsilon, Webster Groves Chapter of Kappa Alpha Phi, gave a leap-year dance last night at the Woodlawn Country Club. The St. Louis Chapter also attended.

The St. Louis Alumnae Chapter of Alpha Sigma Tau will meet Friday evening at 8 o'clock, at the home of Miss Virginia Ruby, 3439 Park avenue.

Chapter F X of P. E. O. will have a luncheon Wednesday afternoon at 12:30 o'clock at the home of Mrs. E. P. Kiester, 7212 Forsythe boulevard. Mrs. Carl Denman is in charge of arrangements.

The National Pi Omicron Sorority will give two benefit bridge parties at the Missouri Athletic Association. Beta Beta and Omicron Pi chapters will be the sponsors Tuesday evening and Eta, Iota and Nu chapters Wednesday evening. Miss Agnes Englerth is in charge of arrangements.

The Junior Auxiliary of the German Protestant Orphans' Home will give a card party Thursday, April 30, at 8 o'clock in the evening at Alhambra Grotto.

The troop committee of the Blair School Girl Scouts will give a card party Friday afternoon at 1 o'clock at 4411 Natural Bridge road.

The Barbara Frietchie Club will give a card party Monday, May 4, at 1:30 o'clock in the afternoon in the auditorium of Stix, Baer & Fuller.

The following committees have been appointed by Miss Catherine Bradley and Mrs. M. A. Dustin, co-chairman, for the luncheon and card party to be given by the Bradley Club of the Blessed Sacrament Church at the parish hall, Kingshighway boulevard and Maffitt avenue, tomorrow afternoon, to raise funds to carry on its charitable activities: Reception, Mrs. T. F. Edwards, Mrs. John Duffy, Mrs. O. J. Gundrich, Mrs. E. A. Burke, Mrs. Jacob Walters and Mrs. William F. Madden; luncheon, Mrs. C. W. Burlew, Mrs. Stephen Foskin, Mrs. E. J. Canavan, Mrs. A. G. Collier, Mrs. William Cohen and Mrs. John Bumberry; card room, Mrs. Walter J. Schaefer, Mrs. Mamie Callanan, Mrs. Annie Boyle, Mrs. James H. Wynn and Mrs. Charles P. Troll; Mrs. Charles Mercurio, Mrs. Genevieve Schraage, Mrs. Emil Polito, Mrs. Catherine Rosebrough and Mrs. S. M. Sweetin. Luncheon will be served at 1 p. m.

The monthly supper meeting of the St. Louis Graduate Association of Alpha Epsilon Phi sorority will be held Tuesday at 6:30 p. m. at the home of Miss Ruth Baum, 5893 Nina place.

Shakespeare Luncheon.

The annual Shakespeare luncheon, sponsored by the St. Louis Tercentenary Shakespeare Society, will be held Monday, May 4, at Hotel Statler. Hugh K. Wagner was recently elected president of the society.

Annual Scholarship Party.

The annual scholarship party of the St. Louis University School of Commerce and Finance will be held May 2 in the lounge of the school. Funds raised at the party will be used in providing scholarships.

To Be Married on Thursday



—Photo by Murillo.

MISS MARIANNE PLANK, daughter of Mr. and Mrs. Louis Plank, 1005 North Taylor avenue, Kirkwood, who will be married, Thursday, to Curtis B. Singleton Jr., 780 Radcliffe avenue, University City.

JEFFERSON BARRACKS

Social Items From the Army Post

COL. WALTER C. SHORT addressed a dinner of the Reserve Officers' Association at Marion Ill., Saturday night.

Lieutenant-Colonel and Mrs. William A. Smith entertained about 30 of the younger officers and their wives at a tea at their quarters Sunday afternoon. They will be at home to all the officers and their wives at the Officers' Club Monday from 5 to 7.

Capt. William C. Woodard, Infantry Reserves, left today for his home in Springfield, Ill., after two weeks' active duty with the Sixth Infantry.

Lieut. Lawrence K. White left with the Sixth Infantry Rifle Team for the Jefferson Barracks Target Range at Arcadia, Mo., Thursday, for practice.

Capt. Leroy McGraw has been transferred from the Post Hospital to the Army-Navy General Hospital at Hot Springs, Ark.

William Muller arrived Saturday from the University of Illinois, where he is a student, to spend the Easter vacation with his parents, Capt and Mrs. William G. Muller.

Miss Mary Margaret Reed of Springfield, Mo., arrived Friday to spend the week-end with Lieut. and Mrs. Herman H. Kaesser. Mrs. Kaesser's mother, Mrs. R. C. Cotton, arrived Saturday from Perkins, Ok., for an extended visit.

Lieut. Willard G. Root of Fort Sheridan, Ill., was the week-end guest of Lieut and Mrs. Burnis M. Kelly. Lieut Root is on detached service with the Air Corps at Scott Field, Ill., for two weeks.

Lieut. and Mrs. Roscoe C. Huggins are expecting Lieut. Huggins' mother and stepfather, Mr. and Mrs. I. N. Lentz, of Herrin, Ill., as guests for the holidays.

Lieut. and Mrs. John J. Neiger Jr. are spending Easter with Lieut. Neiger's parents, Mr. and Mrs. John J. Neiger, at Springfield, Ill.

Mrs. Burnis M. Kelly was hostess Thursday afternoon to Mrs. R. C. Huggins, Mrs. Wayne C. Smith, Mrs. L. C. Weston, Mrs. D. Clark Ellison and Mrs. Herman H. Kaesser.

Capt. and Mrs. John D. Frederick are the guests of his mother, Mrs. David C. Frederick, in Springfield, Ill.

Mr. and Mrs. R. B. Urquhart and their three children, Jimmie, Bonnie and Ruth, of Oconto, Wis., arrived Friday to spend the week-end as the guests of Maj. and Mrs. J. R. Urquhart.

Lieut. Morgan B. Corley, Engineers Reserves, arrives April 12 for two weeks' active duty with the Sixth Infantry.



FOR YOUR DAUGHTER

—A complete, well-balanced education which considers all the needs of this modern age.

Courses Leading to A. B., B. S. and Ph. B. Degrees

Webster College
Webster Groves, Mo.

Conducted by the Sisters of Loretto

After-Easter APPAREL Sale



Starts Tomorrow!

WITH ALL APPAREL SHOPS PARTICIPATING

38 DRESSES

$5.98 Values $2.98

Just 38 to sell at this very low price! A fine group from which to choose. Sizes 14 to 20. Plain colors and prints, one and two of a kind.

Pin Money Shop—Second Floor

50 DRESSES

$22.75 and $25 Values $16.00

Misses' daytime crepes and sheers, misses' costumes and maternity dresses! New fabrics, colors and styles. Hurry for best selection.

Budget Shop—Third Floor

15—$29.75-$39.75 Sports Coats, now reduced — $19.75
16—$7.98 Angora Swagger Coats, pastel shades — $ 5.98
9—$35-$39.75 Man-Tailored Suits, reduced to — $29.75
5—$29.75 Sports Suits, various styles, now — — $22.75
4—$59.75-$65.00 Sports Suits, now reduced to — $45.00
3—$69.75 Sports Suits, plaid and solid combin.,— $35.00
30—$2.98 to $4.98 Wool Skirts, now reduced to — $ 1.00
80—$2.98 to $4.98 Sweaters, coats and slip-ons — $ 1.98
52—$3.98 2-Piece Wool Zephyr Knit Dresses, 14-20, $ 2.98
35—$5.98 Separate Jackets, flannels and wools — $ 3.98
28—$10.95 Two-Piece Boucle Dresses, reduced — $ 4.98
15—$22.75 Boucle and Chenille Knit Dresses — — $10.95
8—$14.95 to $19.75 Knit Dresses, reduced to — $ 6.98
2—$39.75 Women's Knit Suits, now reduced to — $16.75
1—$59.75 Women's Knit Suit, now reduced to — $25.00
13—$16.75-$22.75 Colored Camel's Hair Coats — $10.95
8—$22.75-$25 Fleece and Harris Tweed Coats — $16.75

Sportswear, Sweaters and Skirts—Second Floor

46 DRESSES

$14.95 to $25 Values $12.00

Misses' daytime and evening dresses, costumes, half-size dresses, maternity frocks and women's plain and printed crepes. Unusual opportunity.

Budget Shop—Third Floor

104 DRESSES

$10.95 to $19.75 Values $8.00

Misses' dresses and costumes, women's dresses, half-size frocks, extra-size frocks and maternity dresses. All Spring styles for immediate wear.

Budget Shop—Third Floor

10—$49.75 Coats, trimmed and untrimmed, now — $35.00
15—$39.75 Coats, trimmed and untrimmed, now — $29.75
15—$69.75 Coats, trimmed and untrimmed, now — $49.75
35—$29.75 Coats, trimmed and untrimmed, now — $22.00

Coats—Third Floor

40—$16.75-$19.75 Dress and Sports Coats — — $14.95

Budget Coats—Third Floor

108—$3.98 Printed and Plain Crepe Blouses, 32-40—$1.98
15—$7.98 and $10 Silk Blouses, now reduced to — $5.98
25— $5.98 Black Crepe Jackets, for evening frocks, $3.98

Blouses—Third Floor

15—$17.95 to $19.75 Suits, dressy and tailored — $12.95
40—$22.75 to $25.00 Suits, dressy and tailored — $17.95
40—$29.75 to $39.75 Suits, dressy and tailored — $25.00
25—$49.75 to $69.75 Suits, dressy and tailored — $39.75
20—$69.75 to $89.75 Costume Suits, priced at — $49.75

Suits—Third Floor

68 DRESSES

$7.98 to $22.75 Values $4.00

A fine selection including misses' daytime and evening dresses, women's prints and plain crepes, half-size frocks and extra sizes.

Budget Shop—Third Floor

66 DRESSES

$16.75 to $29.75 Values $10.00

Outstanding values! Women's and misses' dresses in printed or plain crepes; also half-size frocks and maternity dresses. Real values!

Budget Shop—Third Floor

9—$16.75 Juniors' Short Tailored Suits, now — $10.95
5—$22.75 Juniors' Short Tailored Suits now — $12.95
7—16.75 Junior Suits, swagger & straight line — $12.95
15—$22.75 Junior Swagger Suits, reduced to — $16.75
11—$29.75 Junior Topcoat Suits, three pc., now — $16.75

Junior Misses'—Third Floor

10—$22.75 and $25 Girls' Imported Tweed Coats, $14.95
5—$17.95 Girls' Harris Tweed Reefer Coats, 12-16, $10.95
14—$14.95 Girls' Harris Type Tweed Swag. Coats, $10.95
12—$17.95 & $22.75 Girls' Two-Piece Suits, now — $14.95
12—$10.95 & $14.95 Girls' Two-Piece Suits, now — $ 8.98
25—$10.95 Girls' Unlined Menswear Suits, 2-piece, $ 6.98

Girls' Shop—Third Floor

20—Daytime Crepes and Prints, values to $39.75 — $19.75
10—Wool and Silk Ensembles, values up to $29.75, $15.00
6—Evening Dresses, formerly priced up to $49.75, $ 5.00
Evening Dresses, values up to $89.75, Drastically Reduced

Costume Room—Third Floor

18—$10.95 to $16.50 Silk Negligees, 1 & 2 of a kind, $6.98

Negligees—Third Floor

SCRUGGS VANDERVOORT BARNEY

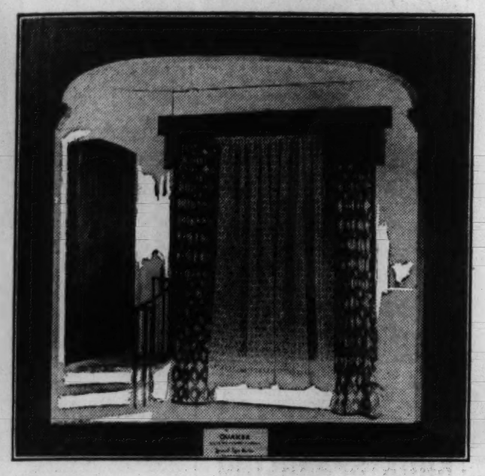
For More Than Eighty-Six Years the Quality Store of St. Louis

STARTS MONDAY . . . VANDERVOORT'S

Better Homes Clinic

SEE THESE EXHIBITS:

★ Wedgwood China Exhibit—All Week
★ Handloomed Textured Rugs—All Week
★ "Before and After"—All Week
★ Modernized Kitchen Clinic—All Week
★ Federal Housing Bureau—All Week
★ W. H. Kruse Flower Clinic—Friday Only
★ 10 Decorated Model Rooms—All Week
★ Interior Decorating Clinic—All Week



Daily Lectures, Monday — 2:30
Tues. and Wed., 11 A. M. and 2:30 P. M.

Helen Zagat's lecture, "Decoration of Today," will be illustrated by 10 MINIATURE MODEL ROOMS showing a panoramic view of modern trends in window decoration. In addition you will see Stereopticon pictures of actual home interiors. Attend the lectures, see the new Quaker Lace weaves and designs and consult with Miss Zagat in person.

Featuring for the First Three Days of the Clinic

Helen Zagat
Decorative Consultant

QUAKER LACE



This is Miss Zagat's third visit to Vandervoort's and she will be pleased to meet again her many acquaintances. Miss Zagat is recognized both here and abroad as an authority on interior decoration and will give you excellent advice on your problems.

QUAKER LACE FEATURES

Smart, Modern Celanese Filet
New Crochet Tuscan Panels
Thread Lace Panels, Curtains
Fine Nu Cord Curtain Panels
The Modern Filet Split Panels
Lovely Cordu Ficelle Panels
Self Adjusting Rough Weave
New Thread Laces

Priced $1.29 to $5.98

Curtains—*Fourth Floor*

RARE OLD ORIENTAL . . . RUGS



Through unusual circumstances we were able to buy these Rugs to sell at such wonderful price advantages! They were in the stock of an old firm in New York, considered a leader in importing rarest and finest Oriental Rugs. A few family partners of this firm wished to sever connections, necessitating the immediate liquidation of the entire stock! This collection presents an exceptional opportunity to the lover of fine and rare Oriental Rugs . . . in it you will find many from 100 to 250 years old, mellowed through time and use . . . the kind of Rugs for which collectors and museums have paid large sums.

These Important Offerings on Sale Monday—Fourth Floor

Check These Values!

7.10x5.3	Kurd	$ 98	$ 59
8.4x5.6	Kazak	98	59
6.5x4.4	Senna	175	68
6.10x4.6	Bijar	150	68
6.9x4.7	Bijar	175	75
11.8x5.4	Hamadan	185	85
8.2x5.9	Kazak	150	85
12.5x4.3	Sereband	175	89
10.2x6.3	Khiva	185	95
9.9x7.4	Kashmir	198	98
8x4.7	Shiraz	250	115
14x5.6	Sereband	225	119
10x7	Shiraz	195	119
13x6	Faraghan	210	125
10.3x6.9	Joshaghan	225	125
9.4x6.10	Hamadan	275	125
10.10x5.6	Viz	250	129
10x7.4	Shiraz	225	129
10x5	Shiraz	250	145
10.1x5.9	Viz	300	145
13.6x4.10	Kurd	295	149
9.10x9	Kashmir	425	165
11.9x6.11	Faraghan	500	175
17.10x4.6	Bijar	450	185
12.5x8.8	Sarouk	295	185
11.2x7.9	Tabriz	325	185
12.7x8.9	Kerman	395	189
13.3x9	Kashan	425	239
12.3x8.8	Kashan	395	245
14.2x9.6	Bijar	675	275
18.6x12.7	Khorosan	750	375
13.4x9.10	Kerman	700	395
14.1x10	Kerman	750	395
17.8x10.5	Kazvin	1000	575

SCATTER SIZES

$19 Regular Prices $35 to $45

$29 Regular Prices $50 to $65

$39 Regular Prices $65 to $75

$59 Regular Prices $85 to $110

$65 Regular Prices $98 to $150

RARE ANTIQUES

Size	Make	Color	Today's Value	Our Price
6.11x5.4	Kelim	Blue	$195	$ 75
5.6x4	Shiraz	Blue	350	150
6.6x4.8	Tabriz	Blue	475	150
6.2x4.6	Senna	Gold	475	150
6.6x4.5	Lavere	Ivory	475	150
6.3x4.7	Shiraz	Blue	350	195
9.4x4.9	Khorosan	Ivory	550	195
6.6x4.9	Sarouk	Green	475	195
9.9x5.8	Yamud	Maroon	650	225
10.7x6.6	Yamud	Maroon	650	225
6.8x4.4	Faraghan	Blue	500	225
8x4.7	Shiraz	Blue	475	225
6.6x4.6	Senna	Blue	675	250
6.7x4.6	Kashan	Ivory	750	295
6.8x4.6	Kerman	Ivory	550	295
7x4.7	Kashan	Blue	875	350
8.10x4.3	Khorosan	Ivory	950	375
6.5x4.4	Kashan	Blue	875	375
6.3x4.7	Faraghan	Blue	850	375
6.3x4.7	Faraghan	Green	925	375
6.6x4.11	Tabriz	Ivory	750	375
5.4x3.7	Ladik	Gray	750	375
6.8x4.7	Sennah	Ivory	850	375
6.7x4.6	Kashan	Red	850	375
6.5x3.10	Ladik	Turquoise	950	375
6.8x4.11	Geordez	Rose	1000	375
13.6x6.8	Pendi	Red	875	375
8.5x5	Senna	Gold	1250	395
7.3x4.4	Kashan	Ivory	950	425
6.9x4.5	Kashan	Ivory	975	450
6.9x4.5	Kashan (Silk)	Sand	1500	595

Oriental Rugs—*Fourth Floor*

SCRUGGS VANDERVOORT BARNEY
FOR MORE THAN EIGHTY-SIX YEARS THE QUALITY STORE OF ST. LOUIS

Pick a Bouquet of

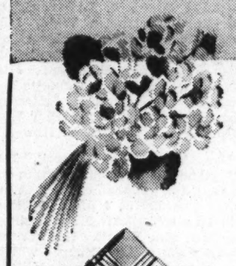
LINEN *in* Flower Colors

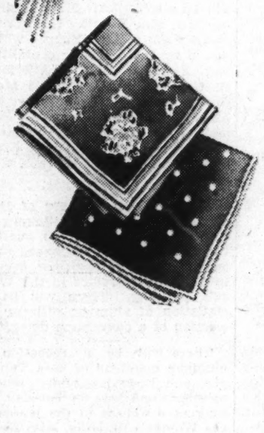
WE'VE taken fresh, sun drenched colors and dyed them in Linen Accessories to wear with your new Spring Suit. We've developed them from the flax up—and we've found patent leather bags and belts, chamois suede fabric gloves and linen hankies—in colors that *exactly* match them! Our first Floor Accessory Aisle is due to bloom again tomorrow in nine arresting colors that blend and contrast so beautifully that you can attain endless variations. Prices are very modest!



The Colors . . .

Shamrock Green
Zinnia Rust
Wood Violet
Delphinium Blue
Arbutus Pink
Cornflower Blue
Buttercup
Dahlia Wine
Gladiola Coral







HERE'S HOW WE'RE MATING THEM IN OUR DISPLAY!

Arbutus with Violet
Delphinium with Dahlia
Gladiola with Cornflower Blue
Buttercup with Zinnia Rust
and Shamrock Green

THE HAT—a casual linen with stitched brim and grosgrain ribbon band. 21 to 23 **$1.98**

THE JACKET—May be converted into a blouse! Double rever model tailored to really fit **$2.98**

THE FLOWERS—Crispy linen posies in all nine colors to match or gaily contrast with the blouse **50c**

THE BAG—Linen envelope with removable slip cover (for laundering). Effective pearl button trim **$1.98**

THE GLOVES—Chamois Suede Fabric "Shorties" smartly stitched. In colors to exactly match the linen items **$1.00**

THE SCARF—Linen ascot to flaunt at the neckline of suit or frock **$1.00**

HANKY SCARF—Gaily splashed with white polka dots. In all nine colors, **59c**

PATENT BAG—A darling shiny pouch that matches to perfection **$2.98**

PATENT BELT—That exactly matches the patent bag! Popular width **$1.25**

HANKIES—The gayest of Spring patterns in smart combinations of these colors Each **35c**

THE BLOUSE—A tailored shirtwaist model with short sleeves and pearl buttons, **$2.98**

THE SHOE—Graceful white linen sandal to tint any of these gay shades **$3.94**

Accessories—*First Floor*

See the Special Display in the Accessory Aisle, First Floor

SCRUGGS VANDERVOORT BARNEY
FOR MORE THAN EIGHTY-SIX YEARS THE QUALITY STORE OF ST. LOUIS

SOCIAL AFFAIRS in the CHURCHES

MYRON HOPPER, director of the Young People's Department of Religious Education for the Christian Board of Publications, will be the principal speaker at the annual Easter Sunrise Service of the Young People's Department of the Union Avenue Christian Church, which will be held this year back of the Art Museum at 7 a. m. Miss Marion Thompson and Givon Parsons are in charge of the program. After the service the entire assembly will have breakfast in the church parlors, 733 North Union boulevard. There will be no meeting of the regular Sunday Evening Tea-Forum.

The Wydown Women's Guild of the First Congregational Church will sponsor the showing Tuesday and Wednesday nights of "The Informer," starring Victor McLaglen, and "Navy Wife," featuring Ralph Bellamy, at the Richmond Theater, Big Bend and Clayton roads. Mrs. Jesse T. Friday, president of the guild, is in charge of tickets. Half the proceeds will go to the guild for its charity and church work.

The Missionary Society of Cabanne Methodist Episcopal Church, South, will meet at the church Wednesday, luncheon to be served by the members of the Sunshine Circle at 12:15 p. m. Mrs. Edmund Piccard will conduct the program at 1:30 p. m. in which Mrs. A. H. Green and Mrs. H. C. Turner will take part.

Thursday, Mrs. R. R. Bywater will be hostess to the Missionary Society at luncheon at 1 p. m. at her home, 5751 Bartmer avenue. She will be assisted by Mrs. B. C. Perry, Mrs. J. V. Inman and Mrs. H. C. Turner. A kitchen shower for the Missionary Society will be held in the afternoon.

The annual Spring luncheon and bazaar of the University Methodist Missionary Society will be held Tuesday, April 21, at the church, Trinity and Washington avenues. Mrs. G. H. Harrah is general chairman and will be assisted by Mrs. Arthur G. Dibble.

A dramatized sermon in eight scenes will be given by the young people of Kingdom House, 1102 Morrison avenue, at the Easter night service. Those who will take part are Charles Dunn, Lenore Bertram, Ray Hughes, Doris Grampp, Geneva Melton, Dolores Morgan, David Cissel and Eldon Underwood. Mrs. J. F. Chilton will furnish the music.

Mothers of the Boy Scout troupe of the Episcopal Church of the Holy Apostles, Union and Maple avenues, will have a bridge party tomorrow afternoon, at 2 o'clock, in the bridge room of Stix, Baer & Fuller, the proceeds to go to the troupe.

The annual tea of the Junior Auxiliary of the German General Protestant Orphans' Home will be held next Saturday from 3 to 7 p. m. at the Home, 4447 Natural Bridge avenue. Exhibits from foreign countries and a collection of quilts will be on display. Miss Oma Koch, 4515 Maryland avenue, is general chairman of arrangements and will be assisted by the following: Miss Martha Kamp, Miss Elfreda Koch, Miss Matilda K. Kallmeyer, Miss Caroline Boechenstein, Miss Margaret Junior, Miss Alma Loeb, Miss Arline Kuhn, Miss Marie Hetlage, Miss Edna Koch, Miss Della Wright and Miss Mamie Wodraska.

The Lutheran Deaconess Association will meet Tuesday, at 8 p. m., at St. Stephen's Lutheran Parish Hall. A social hour will follow the business meeting.

The Annual Meeting of the Woman's Missionary Society of the St. Louis Conference, Methodist Episcopal Church, South, will be held in the New McKendree Methodist Church at Jackson, Mo., April 28 to May 1. The old McKendree Chapel is three miles east of Jackson and is the oldest Protestant Church still standing west of the Mississippi. Erected about 1810, it is in good condition and will be used for one service during the conference.

The Rev. J. C. Montgomery is pastor of the New McKendree Church and will have part in the program. Dr. Ivan Lee Holt, pastor of St. John's M. E. Church, St. Louis, who preached the annual sermon 25 years ago will preach the sermon again this year, and Bishop John N. Moore will speak. The guest speaker will be Mrs. J. W. Mills of Beaumont, Tex., vice-president of the Woman's Missionary Council. Mrs. A. R. Walker of St. Louis, president of the society, will preside at all meetings. A pageant, "That We Might Be One," will be presented by the women of Jackson, and Miss Mary Blackford, a missionary to China who is home on furlough, will take part in one of the programs.

Officers from St. Louis who will attend the Conference are: Mrs. E. B. Warson, Mrs. E. A. Kitchell, Mrs. H. F. Clinger, Mrs. Carl Burris, Mrs. A. H. Duwe and Mrs. F. E. Williams.

The Missionary Society at Jackson, composed of 125 members, with Mrs. D. I. L. Seabaugh as president, are planning to entertain the delegates. A Silver Anniversary Banquet will be held the first evening.

The David Livingstone Guild of West Presbyterian Church, Maple and Maryville avenues, will meet tomorrow, at 10:30 a. m., to sew. Luncheon will be served at 12:30 p. m. Mrs. Gordon W. Corn is in charge of the program which includes a review of the first half of the book, "The Jew and the World Ferment,' by Basil Matthews.

The last regular meeting of the term of the Lutheran Parliamentary Law Club will be held Tuesday at 1:30 p. m. at St. Peter's Church. Officers will be elected, and Mrs. R. Kring will give instructions.

An Easter service conducted by children of the Junior Church will be given at the Second Baptist Church this morning, at 9:45 o'clock, with Miss Patricia Linn presiding. The Junior Choir will sing a hymn after each act, and Mrs. Betty McGuire will tell the Easter Story as interpreted by modern writers. The program will close with a one-act play by girls of the Senior Department.

St. Bernard's Parish will present its spring festival at its hall, 4023 Gratiot street, next Sunday. It will open with a minstrel show at 4 p. m., and supper will be served at 5:30 p. m. Dancing will follow at 7 p. m.

The Young Ladies' Sodality of Resurrection Church, 3880 Meramec street, will have a card party Thursday evening. Members and their friends are invited.

Plans have been completed for the spring luncheon and sale to be given April 17, beginning at 10 a. m., by the Woman's Association of the Second Presbyterian Church. Mrs. J. Houston Witherspoon and Miss Jane Pelton and their committee will decorate the corridors of the Educational Building with wistaria twined on trellises and boughs of peach blossoms, imitating a Japanese garden. Southern smilax and trailing morning glories will be used in the dining room.

Hostesses will be: Mrs. Albert E. Wiedmer, Mrs. Roy C. Hopkins, Mrs. B. B. Culver, Mrs. Thomas H. Cobbs, Mrs. R. Vernon Clark, Mrs. Howard V. Stephens, Mrs. Walter W. Head, Miss Kate Roth, Mrs. P. A. Eisenbeis, Mrs. William H. Ludwig, Mrs. Howard I. Young and Mrs. William R. Orthwein.

The Young Ladies' Sodality of St. Joseph's Church of Clayton will hold its regular monthly meeting Tuesday in the church hall at 8 p. m. Miss Catherine Gibbons, prefect, will preside at the meeting.

For the first time the annual Easter Monday banquet at Holy Ghost Evangelical Church is being sponsored by the choir, of which Mrs. Chester J. Prince is director. Miss Elvira Diamond is the soloist. Dinner will be served at 6:30 p. m. to those who have made reservations, and a program, "There's Music in the Air," will follow. Dr. C. Oscar Johnson will give an address, "It Goes Round and Round."

The Christian Unit of the Board of Religious Organizations will meet tomorrow, at 10:30 a. m., at 4474 McPherson avenue. The Methodist Unit will meet Tuesday and the Girls' Club Committee will meet Friday at the same time and place.

Mrs. William H. Allen, who has been director for 12 years of the Mothercraft Class of St. John's Methodist Episcopal Church, South, will address the class this morning, at 9:45 o'clock, on "Spiritual Values in Family Life."

The class recently elected the following new officers: Mrs. Wyllys Bliss, president; Mrs. G. W. Schalchlin, vice-president; Mrs. E. P. Dameron, recording secretary; Mrs. F. G. Kraft, corresponding secretary, and Mrs. E. W. Campbell, treasurer. These officers will be installed next month at the annual spring luncheon.

Taking Part in Play



—A. Falk Jepsen photo.

MISS JEAN COOLEY, daughter of Mr. and Mrs. M. Carleton Cooley, 414 Mission Court, who will play the Princess in "How the Princess' Pride Was Broken," a play for children, to be given Friday night, April 17, and the following afternoon, at the Flynn Park School. It is the initial production of the Children's Theater in University City.

College Sororities And Fraternities

Panhellenic

INTERNATIONAL Reunion day will be celebrated Saturday by the five Canadian and the American chapters of Alpha Gamma Delta: Epsilon Alpha chapter at Missouri University will be hostess to all alumnae living in this state and has planned an all-day program of business and social meetings. There will be a luncheon at the sorority house followed by a round-table discussion. The alumnae business meeting is scheduled for 3 o'clock. After this, there will be initiation services and a formal dinner at the Daniel Boone Tavern. Mrs. J. Guy McQuitty Jr., a former St. Louisan now living in Columbia, is state chairman for the reunion. Mrs. Lawrence R. Glass, president of the St. Louis alumnae chapter, is in charge of the luncheon program. The speakers will be Miss Helen Mae Clarahan, Miss Gertrude Bishop and Miss Isabelle Pitts. Mrs. McQuitty has arranged the dinner program which includes addresses by Miss Sarah Dritt, dean of girls at Clayton High School; Miss Clara Louise Hanser and Miss Irene Kobs, president of the student chapter. The reunion is an annual event and part of a national program for the organization of all alumnae.

The anniversary of the founding of Alpha Xi Delta at Lombard College, Galesburg, Ill., will be celebrated by the student and alumnae members of the sorority at a banquet at the Forest Park Hotel Friday evening. Mrs. Charles Schraudenbach and Miss Alice Keller, president of the Washington University chapter, are in charge of arrangements. The monthly business meeting of the alumnae chapter will be held in the Women's Building tomorrow at 7:30 p. m.

The Gamma Phi Beta alumnae will meet tomorrow evening at 8 o'clock in the sorority rooms in the Women's Building of Washington University. Miss Jane Doty, instructor in art at the Community School, will speak on "Finger Painting." Arrangements for the benefit bridge to be given Saturday afternoon, April 25, in Vandervoort's tearoom will be discussed by Miss Doty, who is chairman. The money will be sent to the Gamma Phi Beta International Camp Fund for the upkeep of three camps maintained by the sorority in the United States and Canada which entertain underprivileged girls each summer. The members of the committee in charge of ticket sales are: Miss Christine Chapin, Miss Marian Wind, Miss Sylvia Kleinschmidt, Miss Katherine Stephens, Miss Edith Kleykamp, Miss Rose Marie Holekamp, Miss Clara Tarling, Miss Marguerite Van Booven, Mrs. Chester Kotsrean, Mrs. Louis Kraft, Mrs. Arthur Winklemeyer and Mrs. H. V. Howes.

Mrs. Vincent M. Carroll, 7245 Maryland avenue, will entertain the Pi Beta Phi alumnae chapter at her home Tuesday at 4 p. m. Officers will be elected. After the business meeting, Mrs. Dorothy Godwin will give a book review. Supper will be served by the following committee: Mrs. Frank C. Ball, Mrs. William R. Gentry Jr., Miss Annie Meroe Burnet, Mrs. Claude M. Gray, Mrs. Albert E. Happel, Mrs. F. G. Hoffmeister, Mrs. Webb Kammerer, Mrs. Winona W. Nohl, Miss Emilie Dean Pope and Miss Virginia Withington.

The province secretary of Delta Gamma, Mrs. J. E. Kollmann of Kansas City, will be the guest of the Delta Gamma alumnae at a supper meeting tomorrow evening in the sorority rooms in the Women's Building. There will be installation of alumnae officers and election of a convention delegate.

There will be a reception for alumnae members of Zeta Tau Alpha and their husbands, student members and parents Tuesday evening at 8 o'clock in the lounge of the Women's Building. Miss Evelyn Moehle is chairman of the Arrangements Committee.

The spring Eleusinian festival of Chi Omega will be celebrated by the alumnae chapter Tuesday evening. It will be a dinner meeting at the home of Mrs. Wendell Griffith, 578 North Laclede road, Webster Groves. The assisting hostesses will be Mrs. Chandler F. Rinehart, Mrs. W. R. Tuley and Mrs. John P. Nafe. Mrs. Ralph Wilson is program chairman.

Delta Zeta alumnae will meet for luncheon Saturday at Ye Old-Fashioned Tea Shoppe, 3750 Lindell boulevard, at 1:30 p. m. Miss Vivian Teeter will be hostess.

Alpha Chi Omega will give a musicale Wednesday evening at 8 o'clock in the sorority rooms in the Women's Building. The sorority's Choral Club will sing and the student members will present the songs they sang in the university singing contest. Mrs. J. W. Enloe, chairman for the evening, will be assisted by Mrs. William Heede and Miss Marjorie Broesel.

The alumnae of Phi Omega Pi sorority will meet Saturday afternoon at the home of Mrs. Wade C. Smith, 7344 Arlington drive, Richmond Heights. There will be election of officers.

Beta Sigma Omicron has elected the following officers: Mrs. Gerard Kevil, president; Mrs. Carleton B. Fox, vice-president; Mrs. Charles L. Stone, secretary; Mrs. Brandon Hope, treasurer, and Miss Page Wright, warden.

Mrs. Leonard Paulson, 526 Oakwood avenue, Webster Groves, will be hostess for the luncheon meeting of the Delta Delta Delta Mothers' Club tomorrow at 1 p. m. The assisting hostesses will be Mrs. Joseph Frein and Mrs. Thomas Jarvis.

The Delta Gamma Mothers' Club will meet at 2 o'clock tomorrow afternoon at the home of Mrs. Robert W. Cooper, 4327 Roland boulevard, Pasadena Hills.

Dean George W. Stephens will give a travel talk on "European Countries" before the Mothers' Club of Alpha Xi Delta sorority, Wednesday, at a luncheon at the home of Mrs. William Kretschmar, 3931 Federer place. Mrs. Frank L. Keightly and Mrs. John Nooter will be assistant hostesses.

The Pi Beta Phi Mothers' Club will meet for luncheon and bridge tomorrow at the home of Mrs. Frank A. Peil, 7342 Cornell avenue, University City.

Officers elected last week by the Phi Delta Theta Mothers' Club are: Mrs. Pritchett A. Harris, president; Mrs. Frank L. Wright, vice-president; Mrs. Thomas R. Mara, recording secretary; Mrs. A. Lazell White, corresponding secretary, and Mrs. George E. Lytle, treasurer.

At the April meeting of the Zeta Beta Tau Mothers' Club, Mrs. Richard Weiss was elected president and Mrs. Wallace Rindskopf secretary-treasurer.

Mrs. Lawrence McDaniel will review "A Women's Best Years," by W. Beran Wolfe, at a meeting of the Sigma Chi Mothers' Club to be held at the fraternity house on the campus tomorrow at 2 p. m.

The Alpha Tau Omega Mothers' Club will elect officers at a meeting at the fraternity house, 7020 Forsythe boulevard, tomorrow afternoon at 2 o'clock. Plans will be completed for a card party to be given Friday, April 24.

Dance at Cherokee Center.

A community dance and entertainment program will be offered at the Cherokee Community Center, Thirteenth and Utah streets, on Friday evening, April 24, starting at 8 o'clock.

ST. LOUIS BAR DINNER DANCE

Floyd E. Thompson to Speak Tuesday at M. A. A.

The annual dinner dance of the Bar Association of St. Louis will be held at 6:30 p. m. Tuesday at the Missouri Athletic Association, 407 Washington avenue.

The speakers will be Floyd E. Thompson of Chicago, former Chief Justice of the Illinois Supreme Court and former president of the Illinois Bar Association, and Judge Will H. D. Green of West Plains, Mo.

The Service Bureau, Inc., Announces

SPECIAL EXHIBITION

— of —

RARE CHINESE ART OBJECTS — Some From the Imperial Collection and Ancient Chinese Temples Recently Acquired by

YAMANAKA and COMPANY

CHICAGO NEW YORK BOSTON

At the PARK PLAZA

April 13th to 18th

Inclusive



You and Your Friends Are Cordially Invited

STOUT WOMEN

MONDAY—An After-Easter Guaranteed Value-Thriller!

SALE—1500 Pairs

$5.45, $6.45 and $7.45



Stout-Arch SHOES

Each Pair Goes for $4.65



Sizes to 11
Widths to EE

But Not in Every Style

- A host of discontinued styles, designed for all-day foot comfort and Springtime smartness!
- Step-ins . . oxfords . . straps and ties in blue . . black and brown! Not every style in every color!
- First-quality leathers and expert craftmanship mean longer wear! Specialized lasts for comfort!
- Many, many others not illustrated!

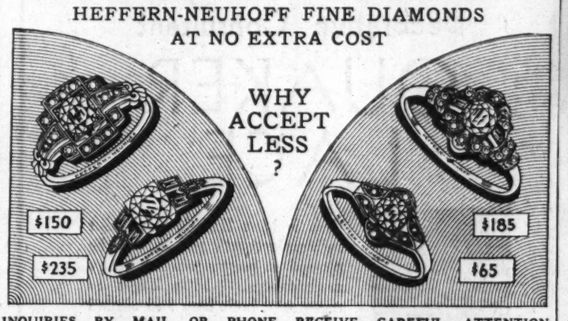
Lane Bryant Basement SIXTH and LOCUST

HEFFERN-NEUHOFF

JEWELERS : SILVERSMITHS : STATIONERS

Eight-O-Nine Locust St.

YOU MAY HAVE AN ENGAGEMENT OR WEDDING RING OF PLATINUM SET WITH HEFFERN-NEUHOFF FINE DIAMONDS AT NO EXTRA COST



INQUIRIES BY MAIL OR PHONE RECEIVE CAREFUL ATTENTION

"I like these bargain long distance rates"!



"No bus man's holiday for me. After *teaching* writing all day, a 'school marm' has had enough. That's why I like these 'bargain' rates on long distance calls made at night or anytime on Sunday. Instead of spending Sunday afternoon writing to the folks back home, I get on the telephone. It's almost as good as really *going* home."

Save After 7 . . . and Sundays

It used to be the only "bargain" rates were on station-to-station calls after 7 at night.

NOW—after 7 o'clock every evening, *both* person-to-person* and station-to-station calls cost less. And these reduced rates are in effect *all day Sunday*, too.

The reductions apply to all calls to points over 100 miles distant, and to many shorter calls.

Just ask Long Distance for the new rate to any point.

*PERSON-TO-PERSON—You will talk only with a particular person.

STATION-TO-STATION—You are willing to talk with anyone who answers or can be called to the distant telephone.

SOUTHWESTERN BELL TELEPHONE COMPANY

Meet the KNOX TWINS at your Grocery Store



KNOX SPARKLING GELATINE

WHEN YOU WANT TO MAKE SALADS, PIES, CANDIES AND SPECIAL DESSERTS

How many, many ways you have already used this famous, plain Sparkling Gelatine—and still you know there are scores of other delicious dishes to be made with it which you have not even tried yet. This pure plain gelatine combines with all foods—it makes pies and Bavarian creams as light and fluffy as you could ever dream—provides a variety of fruit and vegetable salads that *never* become tiresome. Each package of Knox Gelatine contains enough to make 4 different dishes, 6 servings each. Recipes in every package. And, here is a new dessert your family is bound to enjoy.



ORANGE TRIFLE

(6 Servings—uses only 1/4 package)

1 envelope Knox Sparkling Gelatine
1/4 cup cold water 3/4 cup hot water
1/2 cup sugar 1/4 teaspoonful salt
1/2 cup orange juice
grated rind of 1/2 orange
1 tablespoonful lemon juice
1/2 cup cream, whipped or evaporated milk, whipped

Pour cold water in bowl and sprinkle gelatine on top of water. Add sugar, salt and hot water and stir until dissolved. Add orange juice, grated orange rind and lemon juice and mix thoroughly. Pour one-half mixture into large mold, or individual molds that have been rinsed in cold water and chill. Cool remaining orange jelly and when it begins to congeal fold in whipped cream. When orange jelly is practically congealed pour cream mixture on top of it and chill. To serve, unmold on large platter and garnish with whipped cream and cherries.



KNOX JELL

WHEN YOU WANT A QUICK, DELICIOUS FLAVORED GELATINE DESSERT

Once you have tried Knox Jell for yourself you will be in a position to speak the real truth. Knox Jell is most delicious—most delicate—most tender—most full of delicious fruit fragrance and flavor. And because it's the only brand that contains the pure Knox Sparkling Gelatine you will not hesitate to serve it to your family when a delicious quick dessert is called for.

You will find it quick to set, that it comes out of the dish firm but never tough, brilliant in color and delicate in texture. Vegetable parchment wrapping keeps its wholesome fruity flavor intact and prevents its ever getting lumpy or hard in the package. Try it for dessert tonight! Six rich flavors from which to choose.

STRAWBERRY
RASPBERRY
CHERRY
ORANGE
LEMON
LIME

1000 GIFTS Free!

Every box of Knox Jell bears a FREE premium coupon. These valuable coupons alone or in combination with similar coupons from Octagon, Kirkman, and Borden premium milks may be redeemed for your choice of 1000 beautiful gifts. This extra value does not cost you a cent extra in the price of the Jell.

Ask for KNOX

WHENEVER YOU WANT GELATINE OR JELL

SEND FOR FREE RECIPE BOOKS JUST MAIL THE COUPON

KNOX GELATINE,
300 Knox Ave.,
Johnstown, N. Y.

Please send me FREE Mrs. Knox's book, "Desserts, Salads, Candies and Frozen Dishes" and her other famous book, "Food Economy".

Name_____

Address_____

City_____ State_____

4-36

Webster Grov

MRS. A. W. HAMILTON Elmwood avenue, has guest her father, Horace ack of Chestertown, Md., fo y of Webster Groves, who m here with his daughter, Catherine Beck Jones, who w her way to California. Mr. will stay several weeks, and Jones will return the last of month to visit Mrs. Hamilton

Mr. and Mrs. Arthur T. ara, 119 Portland terrace, h their guests last Friday, A Mr. and Mrs. A. F. Gartz of , who were en route to Mexico to visit their son at School, Los Alamos, before go California. Mr. and Mrs. Gar and Mrs. Chambers becam uainted while on a South A an cruise last winter.

Mr. and Mrs. W. C. Husto Owensboro, Ky., arrived re to visit their son-in-law and d ter, Mr. and Mrs. Louis Car enson, 311 South Elm a Mr. Huston will remain over week-end, but Mrs. Huston wi week.

James Lee Loomis Jr. of Gr Conn., arrived Friday to spe week-end with Mr. and Mrs M. Grace, 246 Spencer roads their daughter, Miss Vi whose marriage to him will

Travel

Com The



Canada abounds in pleas in the open, cook your mea real ou



Fishing is real sport in eve get big thrills in landing and othe

Webster Groves

MRS. A. W. HAMILTON, 671 Elmwood avenue, has as her guest her father, Horace W. Beck of Chestertown, Md., formerly of Webster Groves, who motored here with his daughter, Mrs. Catherine Beck Jones, who was on her way to California. Mr. Beck will stay several weeks, and Mrs. Jones will return the last of this month to visit Mrs. Hamilton.

Mr. and Mrs. Arthur T. Chambers, 119 Portland terrace, had as their guests last Friday, April 3, Mr. and Mrs. A. F. Gartz of Chicago, who were en route to New Mexico to visit their son at his school, Los Alamos, before going to California. Mr. and Mrs. Gartz and Mr. and Mrs. Chambers became acquainted while on a South American cruise last winter.

Mr. and Mrs. W. C. Huston of Owensboro, Ky., arrived recently to visit their son-in-law and daughter, Mr. and Mrs. Louis Carr Stevenson, 211 South Elm avenue. Mr. Huston will remain over the week-end, but Mrs. Huston will stay a week.

James Lee Loomis Jr. of Granby, Conn., arrived Friday to spent the week-end with Mr. and Mrs. Leo M. Grace, 246 Spencer road, and their daughter, Miss Virginia, whose marriage to him will take place April 30 at 8 o'clock in the evening at the Grace home.

Mr. and Mrs. W. E. LaDriere, 119 East Swon avenue, will entertain at a dinner party tomorrow evening at their home in honor of Mr. and Mrs. E. P. Cave, 4554 Pershing avenue, St. Louis, who will leave the last of this month for California, to be gone six weeks. The guests will be Mr. and Mrs. Edward T. Noland, Mr. and Mrs. Adolph Cramer, Mrs. Clinton Abrams and Mr. and Mrs. J. Carr Gamble.

Mrs. Charles J. Walker, 301 Bompart avenue, will return next week from Independence, Mo., where she has been the guest for several weeks of her son-in-law and daughter, Mr. and Mrs. Floyd R. Gibson, who are announcing the birth of a son, Charles Robert Gibson, born March 18. Until their wedding a year ago, Mrs. Gibson was Miss Gertrude Walker. Her sister, Mrs. R. M. Armstrong, 301 Bompart avenue, will leave soon to visit her.

James L. Woodress Jr., son of Mr. and Mrs. James L. Woodress Sr., 52 Glen road, spent his spring vacation from Amherst College last week with his uncle, Frederick P. Smith, in New York.

The Webster Groves Theater Guild will present "The Swan," by Ferenc Molnar, April 27, at 8:30 p. m., at the Webster Groves High School Auditorium. H. C. Butler is the director, and the cast is as follows: Alexandra, Miss Katherine Jones; Princess Beatrice, Miss Harriett Robbins; Symphrosa, Mrs. Thomas Cole; Princess Maria Dominica, Mrs. Percy Cobb; Agi, the tutor, Bert Schmidt; Prince Albert, Loring Yenawine; Father Hyacinth, Dr. C. E. Colgate; Caesar, Arthur Lee Von Rump; Col. Wunderlicht, Alan Beck; George, Bob Dorsett, and Arsene, Wallace Craig.

Scenes are being designed by Ed Marks, the Guild electrician; Bob O'Brien is stage manager; Walter F. Koken is stage director and Mrs. Luther W. Crenshaw is chairman of properties.

Mr. and Mrs. Charles M. Simcoke, 242 Sylvester avenue, returned last week after a three-month trip to California, where they visited relatives in various cities.

Mr. and Mrs. F. D. Beardslee, 417 West Swon avenue, have rented their home at 417 West Swon avenue and are living on Lockwood avenue.

Mr. and Mrs. Charles Fritsche, who moved to New York from Webster Groves a year ago, have returned and taken a house on Elbert avenue.

The marriage of Miss Martha E. Murch, daughter of Mrs. Ethel V. Murch, 425 South Maple avenue, to Dr. Norman E. Edwards, son of Dr. Alfred Edwards, 314 Summit avenue, took place Friday, April 3, at 9 p. m., at the Evangelical Lutheran Church, Utah and Oregon avenues, St. Louis, the Rev. L. Buchheimer officiating. Mrs. Charles F. Childress Jr., of Clayton, sister of the bride, was matron of honor, and her husband, Charles F. Childress Jr. was best man.

A reception for a few guests was held after the ceremony at the Murch home, where the young couple will live for a while. Dr. Edwards and his bride will leave May 15 on a delayed honeymoon in Kansas City and at Lake of the Ozarks.

Mrs. Milton J. Moore, 218 Oakwood avenue, and Miss Stella Heavin returned recently from Mrs. Moore's cottage at Jack's Fork, Mo., where they spent two weeks.

Mrs. Guy E. Kirkmen, 203 Simmons avenue, was hostess to her club at luncheon Wednesday.

Mrs. M. J. Warren and her young daughter, Charlotte, of Omaha, Neb., left yesterday after spending a week with the former's parents, Mr. and Mrs. Charles S. Blood, 31 South Rock Hill road.

Mr. and Mrs. Blood's son, Charles, returned Thursday from Westminster College to visit his family until Tuesday. His cousin, Brooke Sloss, son of Mr. and Mrs. J. L. Sloss, 45 South Rock Hill road, also returned for his Easter vacation.

Mrs. Wayne H. Brown, 225 Jefferson road, entertained her club, The Hostess Club, and several guests at luncheon Monday.

Mrs. Rodney Fairfield of Algonquinwood, entertained her sewing club at luncheon Wednesday.

Travel and Resorts

SCOTLAND *in Springtime!*

It's the bluebells on the hillside—the daisies in the fields—the smell of lilacs in the air—and romance all around you, that make a visit to Scotland in the springtime the ideal holiday. Go the Scotch Way—by Anchor Line—to see this country of Robert Burns, Walter Scott, Bonnie Prince Charlie, and the tragic Mary Stuart. Send now for the booklet, "Travel the Scotch Way." Minimum one-way fares—Cabin Class $142; Tourist $110; Third $82. Reduction for round trip bookings.

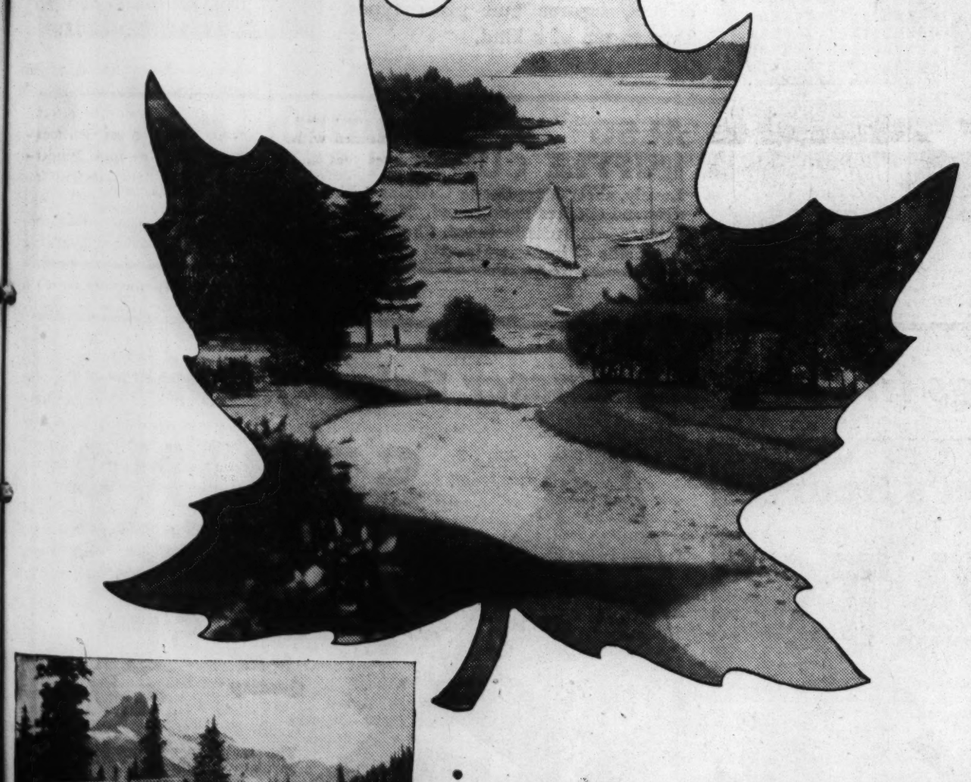
ANCHOR LINE
the Scotch Route to Londonderry, Belfast, Dublin, Glasgow
327 S. La Salle St., Chicago, Ill.
Or Your Authorized Travel Agent

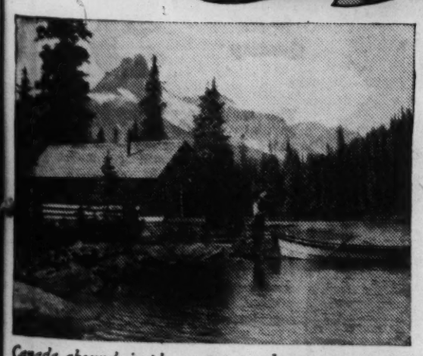
A market for useful but no longer used home appliances is found in the Post-Dispatch want ad pages daily and Sunday.

Travel and Resorts

Come to CANADA
The Vacation Wonderland







Canada abounds in pleasant spots where you can camp in the open, cook your meals over wood fires, and enjoy real outdoor life.



Fishing is real sport in every province of Canada. You'll get big thrills in landing trout, salmon, bass, muskies and other game fish.

IN CANADA'S glorious natural playground you will find the perfect setting for your vacation. Here are beautiful lakes and streams, bordered by pine-scented forests . . . mountains rising majestically from sea-bound shores . . . great inland waterways that invite you to cruise . . . and historical towns and cities that extend to you a friendly welcome.

So plan now to be a "Guest of Canada" this year. You can be here in a few hours by motor, train or boat—free from any red tape at the border—and you will enjoy the experience of feeling "at home" abroad.

If you fancy the care-free vagabond life you can travel in Canada along smooth scenic highways, camp in picturesque spots and live in the outdoors. You can enter a sportsman's paradise where game fish will give you thrilling battles—where moose, deer, grizzlies and mountain sheep are prize trophies of your skill in marksmanship and stalking.

Or, if you choose the gay life of modern summer resorts, Canada offers you a wide choice of comfortable accommodations with distinctive Canadian cooking. You can indulge in swimming, boating, riding, golfing and every other diversion that goes to make up a happy holiday.

Last year, more than 12,000,000 Americans visited Canada. Thousands of them have written to tell us how much they enjoyed our Vacation Wonderland and the courtesy which was shown them by the Canadian people.

We will be glad to help you plan *your* vacation. Just fill out and mail the coupon below for free maps and illustrated literature which you will find decidedly helpful.

CANADIAN TRAVEL BUREAU
Ottawa, Canada

Canadian Travel Bureau, Ottawa, Canada.
Please send me more information about Canada, particularly the _____ district in the province of _____
NAME _____
ADDRESS _____
_____ STATE _____

I am interested in: (CHECK)

1. Motor Tour	☐	8. Motorboat Cruise	☐
2. Train Tour	☐	9. Seaside Resort	☐
3. Boat Trip	☐	10. Mountain Resort	☐
4. Motor Bus Trip	☐	11. Lake Resort	☐
5. Fishing	☐	12. Summer Cottage	☐
6. Big Game	☐	13. National Parks of Canada	☐
7. Canoe Trip	☐	14. Other Subjects	☐

16 DC

KNOX RASPBERRY FLAVOR JELL A GELATINE DESSERT



SCHOOL and COLLEGE LIFE

THE trustees of St. Louis Country Day School have announced the appointment as instructor for the year 1936-37, E. Lemoine Skinner Jr., son of Mr. and Mrs. E. Lemoine Skinner of Webster Groves. Mr. Skinner will take charge of the course in public speaking and will assist in languages. He was graduated from the school in 1932, was president of his class and received the Headmaster's Cup for all-around proficiency. He was also a member of the Cum Laude Society. He will be graduated from Princeton this June. He is a member of Phi Beta Kappa and has been secretary of the Theater Intime.

R. H. B. Thompson, headmaster of the Country Day School, will go to New York early this week to attend the spring meeting of the college entrance examination board as a delegate from the Private Schools' Association of the Central States.

Webster College, following the tradition of the years since the opening of the school 20 years ago, will again this spring present a Shakespearean play. The Loretto Players under the direction of Mrs. Anna McClain Sankey, in charge of dramatics at Webster, will appear in four performances of "Romeo and Juliet," Friday, Monday and Tuesday evenings, April 24, 27 and 28, at 8:15 o'clock, and Saturday afternoon, April 25, at 2:30 o'clock.

To give more opportunity to play in leading roles, a double cast will be used, one playing Friday and Monday evenings, the other Saturday afternoon and Tuesday evening.

Miss Virginia Carroll and Miss Marge Casey will double in the role of Romeo; Miss Doris Bick and Miss Mary Lou Kinkel, as Juliet; Miss Rosemary Noland and Miss Elizabeth Roehling, as Lady Capulet; Miss Lucy Graves and Miss Ann Ryan, as Mercutio, and Miss Peggy Chamberlain and Miss Virginia McCormick will alternate as Tybalt and the Nurse.

Other members of the cast are Miss Rosemary Boehm, Miss Peggy Gamp, Miss Victoria Mortland, Miss Lenore O'Connor, Miss Bernadotte Perez, Miss Jean Pickel, Miss Jane Rother, Miss Ruth Savage and Miss Louise Schmucker.

Music at the performances will be by the Webster College orchestra.

The Alumni Players of Washington University will meet Wednesday evening at 7:30 o'clock in the Women's Building on the university campus with all persons interested in participating in the final play of the season, which will be held late in the spring, according to an announcement by Miss Margaret Fitzsimmons, president of the group.

The players have planned a heavy spring schedule, including a trip to Columbia, Mo., Saturday to take part in the drama festival at the University of Missouri, and another trip late in April to Cape Girardeau, Mo., to appear before the State Teachers' College. Earlier this month they presented a play before the Washington Alumnae Club and on April 8 the Delphian Presidents' Council. All productions have been under the direction of Mrs. Ruth Kelso Renfrow.

Phi Sigma Iota, romance language honorary society at Washington University, will sponsor the first public performance of a French play on the campus when "La Bataille de Dames" is presented Wednesday night in January courtroom.

"La Bataille de Dames," a three-act play by Eugene Scribe and Ernest Legouve, concerns the period shortly after the exile of Napoleon.

A string trio directed by Dr. Louis K. Guggenheim, will play the overture and also play between the acts. Music by Hayden will be played. Genuine French furniture of the period will be used in the setting of the play.

A reception for those who assisted in the production will be given after the performance in Mrs. Starbird's apartment in McMillan Hall.

The complete cast follows: Charles, or Henri de Flavigneul, Edgar Beascoechea; Leonie de la Villegontier, Miss Winona Gunn; La Comtesse d'Autreval, Miss Thelma Richardson; Gustave de Grignon, William Jay Smith; Le Baron de Montrichard, prefect de police, Roger B. Oake; Un Domestique, Clark Mills McBurney, and Un Sous-officer de Dragons, Henry Miller.

The annual scholarship party of the St. Louis University School of Commerce and Finance will this year be held on May 2, in the afternoon and evening. The festivities will be conducted in the lounge of the commerce building, with preparations being made for the reception of 800 guests there.

Three seniors at St. Louis University have been appointed to Alpha Sigma Nu, Jesuit honor fraternity, by the Very Rev. Robert S. Johnston, S. J., president of the university, it was announced yesterday by the Rev. Louis W. Forrey, S. J., faculty adviser of the fraternity. They are Donald A. Gallagher of the College of Arts and Sciences, William P. Nolan of the School of Law and David J. Dugan, senior in the School of Medicine.

The president annually appoints three seniors from the university to this fraternity as a reward for high scholastic standing and for their service and loyalty to the university. His appointments usually follow the nominees of the deans, who last week named two each from their respective schools.

The St. Louis University Playhouse Club, through its director, Milton McGovern, has announced the cast for its forthcoming production of "Romeo and Juliet," which will be given in the university auditorium, 3642 Lindell boulevard, the nights of May 4, 5 and 6.

The cast is as follows: Prologue, Miss Marjorie Philpot; Prince of Aragon, Gregory M. Rebman; Paris, his kinsman, Edmund Stoltz; Lord Montague, Vincent Hatch; Lord Capulet, Gerald Koetting; Romeo Montague, Garvey Bridgeman; Juliet Capulet, Miss Mary Catherine McGrath; Mercutio, John Evans; Benvolio, James Stewart; Tybault, Jack Oates; Friar Lawrence, Milton McGovern; Balthazar, Eugene Kenefick; Peter, Paul Harris; An Apothecary, Raymond E. Law; Samson, Leonard Schlater; Gregory, Jules Brady; Lady Montague, Miss Jane Ratz; Lady Capulet, Miss Rose Lee Rhedemeyer; Nurse to Juliet, Miss Catherine Jett McCauley; Dancers at Juliet's Debut Ball, Miss Margery Hammer, Miss Rosemary Hart Case, Miss Susanne Lemen, Miss Inez Woodward, Miss Lois Lemen, Miss Mary Lou Moore, Miss Marian Gelzer, Miss Adele Daut, Carol Comer, Robert Ryan, Raymond E. Law, William Corley, Nester McCarthy.

The scenes of the play are laid in Verona, Italy, with the exception of one brief scene in Mantua.

The Dramatic Club of Hosmer Hall will meet Wednesday, April 15, at 10:30 a. m., with Miss Betty Ziock, club president, in charge. Two one-act plays, "The Noble Lord," by Percival Wilde, and "'Op o' Me Thumb," by Frederick Fenn and Richard Price, will be presented under the direction of Miss Peggy Lou Baker and Miss Nancy Gayler, members of the senior class. The two casts are comprised of the following club members: Miss Maryhope Chaney, Miss Isabel Kieffer and Miss Peggy Lou Baker, Miss Mary Ann Hecker, Miss Suzanne Mason, Miss Virginia Pease, Miss Marie Soell, Miss Nancy Streiff, Miss Laurian Taylor. Mrs. Ruth Kelso Renfrow is club sponsor.

The Hosmer Hall Parent and Teacher Association will meet Tuesday at 3 p. m., at the school, 6584 Wydown boulevard, for the election of officers for 1936-37. At 3:30 o'clock Miss Mary Hamilton, dean of girls of University City High School, will speak on the subject, "Some Unusual Angles of a Visit Abroad." Mrs. W. C. Gayler, president of the organization, will introduce Miss Hamilton.

Elks' Jefferson Day Banquet.

Bruce A. Campbell, chairman of the Illinois Democratic State Committee, will be the principal speaker at the annual Jefferson day banquet tomorrow evening at 6:30 o'clock at the Elks' Club. The banquet will commemorate the 193rd anniversary of the birth of Thomas Jefferson.

"Putting Selfishness to Work."

John W. Esterline of Indianapolis will speak Tuesday on "Putting Selfishness to Work" at a luncheon of the St. Louis Electrical Board of Trade at Hotel Statler.

Directing French Play



—Ruth Cunliff Russell photo.

MRS. HARCOURT BROWN, 7317 Pershing boulevard, who is directing the production of "La Bataille de Dames," a French play, which will be presented by Washington University students, Wednesday, April 15, on the university campus.

East St. Lou

MRS. SMITH K. GERH... 13 Signal Hill boulevard, be hostess at a musical home Tuesday evening. Th... be 50 guests. Mrs. Edgar ... Madam Melva Swaste, Mrs. ... Wachter, Mrs. Harold ... Emil Wachter Jr. of St. Lou... Mrs. Roland Wiechert, Miss... mary Aszmann, Miss Irene ... and Miss Melba Corrine W... will furnish the program.

Mr. and Mrs. G. Locke ... and their daughter, Miss ... Jane Tarlton of Signal Hill... vard, will return tomorrow ... visit of six weeks in Los ... Cal.

Announcement has been m... the engagement of Miss ... Remspecher, daughter of M... Mrs. Henry O. Remspecher ... Bonita avenue, St. Louis, to ... as Cassady, son of Mr. an... John A. Cassady, 727 North ... ty-fifth street. The announ... was made yesterday at a ... luncheon at the Remspeche... The wedding will take plac... in the summer.

Mrs. William West of ... place and Mrs. Wallace Wr... Country Club place will retu... week from Miami, Fla., whe... have spent the last six wee... West and Mr. Wright left ... for Miami and will acc... them home.

Mr. and Mrs. William J. ... 616 North Thirteenth stree... a dinner and bridge party ... home last evening compli... Mr. and Mrs. James H. S... 1676 North Thirty-sixth stre... will leave next month for ... to make their home. The ... were: Mr. and Mrs. W. Kel... nady, Mr. and Mrs. Frank ... Mr. and Mrs. Edgar Hisark... and Mrs. William Gruetz... Mr. and Mrs. Arthur P. G... Mrs. Grace M. Lynn, Mrs. ... Boekenkroeger, Mr. and Mrs. ... Watson, Mr. and Mrs. Jo... Donald, Mr. and Mrs. Fred ... and Mr. and Mrs. Edward ... man of O'Fallon, Ill.

Mr. and Mrs. J. O. Watso... North Thirty-sixth street, ... tertain at a dinner party ... home this evening for the ... ers. The guests will be: M... Mrs. A. L. Brinton, Mr. an... D. C. Watson, Dr. and Mrs. ... A. Hundley, Mrs. Frank D... and Mr. and Mrs. Herbert ... eld.

Miss Helen Fitzsimmons a... Lorraine Marchand of the C... apartments are spending th... end in Princeton, Ind.

Mrs. A. C. Hall of Signal ... has returned from a short v... Champaign, Ill.

Mrs. P. H. Wire of Granvue... will entertain her bridge c... dinner at her home tomorro... ing. The guests will be: Mi... othy Schiele, Miss Esther ... Mrs. J. R. Stegman, Mrs. ... Burton, Mrs. C. E. Jenks, ... William H. Blankinship an... James Reid.

Mr. and Mrs. Red Sedw... Paducah, Ky., are the gu... Mrs. Sedwick's parents, Jud... Mrs. William F. Borders, ... hambra Court.

Miss Vesta Boyd, 527 North... teenth street, is spending th... end in Anna, Ill.

Mrs. Allen Drummond an... Gladys Goedde were hos... their bridge club at lunche... terday at the Park Plaza H... St. Louis. Members of th... are: Mrs. J. William Har... Mrs. Robert B. Ellis, Mrs. ... den Cooper, Mrs. William ... ton, Mrs. P. Edward Burk... Thomas Riggs, Mrs. Peter ... Miss Louise Boekenkroeger ... Mattie Mae Hall and Miss ... Kurrus.

Miss Jane Hormberg, a... at St. Mary's of Notre Da... vent at Notre Dame, Ind., ... ing her parents, Mr. and M... liam Hormberg, 619 Vogel ...

Mrs. R. W. Ropiequet, 1... lege avenue, had as her ... last week, Mrs. Laura Hil... Little Rock, Ark., and Mis... Daab of Belleville, Ill.

Miss Amy Rucker of Sig... boulevard will be hostess t... bers of her bridge club at he... tomorrow evening.

Miss Helen Klie, 720 North... ty-fourth street, will entert...

Stix, Baer & Fuller GRAND-LEADER Downstairs Store

See Our Other Announcements on Pages 10 and 11, This Section

AMAZING VALUES for 5000 St. Louis Windows!



LACE PANELS

Just 2 to 12 of a Kind, So Shop Early!

$1.00 TO $1.28 PANELS—FIRSTS & IRREGULARS

Such a diversified assortment of attractive patterns, we can't begin to describe them, also plain effects. All of the popular rough weave net—in the modish tailored styles in rich beige tints. Plain or adjustable tops—hemmed bottoms. 2 to 12 of a pattern, so select early.

69c Each

$1.48 TO $2.88 PANELS—FIRSTS & IRREGULARS

Truly marvelous to find Panels like these at such a low price. All of extra heavy quality nets in the popular beige tints. Choose from open mesh weaves in square or spider effects, figures and plain types. Two to ten of a kind.

99c Each

Great Purchase Brings Rare Savings

We purchased the entire surplus stocks from several large manufacturers—bringing beautiful panels and ruffle curtains at a fraction of their true value. Homemakers, don't miss this sale!

Just a Few of the Rich Patterns Are Illustrated

ALSO 700 BEAUTIFUL RUFFLE CURTAIN SETS 99c

Lovely, sheer Marquisette Curtains with sweet pea floral pattern on diamond checked background. Neat, deep, self ruffles—deep cornice valance—tie-backs included. Choice of rose, green or orchid colors. Each side 42 inches wide—2½ yards long.

(Downstairs Store.)

Bargains ... on the Squares

Sorry, No Mail or Phone Orders on Items Advertised on the Squares

Irregs. 10c to 19c Curtain Materials— 6c
39-inch marquisette and fancy nets; cream or ecru; limit 25 yards to customer. (Square B)

39-In. All-Rayon French Crepe, Yd. 39c
Pink, tearose, orchid and white; firm quality, retains its soft finish. (Square I)

36-In. 19c Grade Printed Percales— 14c
New floral, plaid, check, stripe, monotone and conventional patterns. (Square I)

Women's $1.49 Kid Slippers— $1.09
Soft black kid; leather soles; rubber heels; one-strap and boudoir styles; sizes 3 to 9. (Square B)

Men's Rib Knit Athletic Shirts— 15c
Full length; form fitting; sizes 36 to 44; seconds 25c grade. (Square C)

4-Gore Shadow Panel Slips— 39c
Misses' and women's; white cotton; built-up shoulder sizes 36 to 52; boat neck 34 to 44. (Square C)

Children's 59c Sheer Dresses— 39c
Prints, solid colors, novelties; guaranteed fast color; sizes 2 to 6 in group. (Square G)

Women's & Child's Rayon Undies— 15c
Women's bloomers, step-ins, panties and vests; children's panties and bloomers. (Square D)

$1.39 Grade 81x108 Pullman Sheets— $1
Bleached, seamless; subject to an occasional oil stain. (Square J)

18x36 Color Border Bath Towels— 15c
Double thread; dobby woven colored borders; slight irregulars 19c grade. (Square J)

Rare Savings in the After Easter Sales of Apparel

500 Women's Sports COATS

Made to Sell for $8.95 to $10.75— $6

You'll pat yourself on the back for waiting to buy your Sports Coat after Easter, when you see these grand values. Brand-new, just out of their wrappings, but offered at typical After-Easter Sale savings. All the smartest styles including SWAGGERS . . . HOLLYWOOD WRAPAROUNDS . . . CHESTERFIELDS . . . FITTED AND REGULATION MODELS. Developed in plaids, checks, monotones, fleeces and chevrons.

All nicely tailored—every coat is fully lined with rayon taffeta—GUARANTEED TO GIVE TWO SEASONS' WEAR.

Misses' Sizes 14 to 20
Women's Sizes 38 to 44

(Downstairs Store.)



SPRING DRESSES

Regular $6.95 Quality $5

The majority are brand-new, specially purchased . . . but there are some taken from our regular stocks and reduced. PRINTS on light or dark grounds . . . CREPES and SHEERS in poudre, rose, gray, aqua, lilac and navy with touches of white or contrasting trims. Jacket or one-piece styles in dressy, tailored and sports types. Sizes for juniors misses, women, little women and larger women.

Reefers, Jiggers and Swaggers SUITS

Made to Sell for $8.95 & $10.75

$6.00

Styled with stitched taffeta collars and perky bows . . . tailored styles with velveteen collars or self trims. All the smart colors, plenty of navy and tweed combinations. For misses and women who wear sizes 14 to 20.

(Downstairs Store.)

STIX, BAER & FULLER DOWNSTAIRS STORE . . . CALL CENTRAL 9449 FOR PHONE ORDERS

STOUT WOMEN

MONDAY—A Marvelous Purchase

500—Beautiful NEW Polka Dot . . . Pastel and Lilac Printed

Swagger Suits

$5.95 Values!

$3.95



Young Styles

SIZES 38 to 56; 16½ to 30½

. . Also Smart New Cape and Shirtwaist Styles!

Every suit's a picture! And as to the dresses under the smart coats—well, words simply fail to describe their loveliness! Every one's a winner in fashion, fit and value! Bring your friends!

Lane Bryant Basement
SIXTH and LOCUST

Elks' Jefferson Day Banquet.

Bruce A. Campbell, chairman of the Illinois Democratic State Committee, will be the principal speaker at the annual Jefferson day banquet tomorrow evening at 6:30 o'clock at the Elks' Club. The banquet will commemorate the 193rd anniversary of the birth of Thomas Jefferson.

"Putting Selfishness to Work."

John W. Esterline of Indianapolis will speak Tuesday on "Putting Selfishness to Work" at a luncheon of the St. Louis Electrical Board of Trade at Hotel Statler.

Store

Windows!

ELS

& IRREGULARS

59c Each

99c Each

99c

floral pattern on es—deep cornice orchid colors.

(Downstairs Store.)

Apparel

ING

SSES

$5

ority are brand-new, purchased . . . but some taken from our stocks and reduced. on light or dark . . CREPES and in poudre, rose, gray, lac and navy with f white or contrasting acket or one-piece dressy, tailored and es. Sizes for juniors women, little women r women.

fers, Jiggers d Swaggers

UITS

le to Sell for .95 & $10.75

6.00

with stitched taffeta d perky bows . . . tai- es with velveteen col- lf trims. All the smart plenty of navy and mbinations. For misses n who wear sizes 14

(Downstairs Store.)

PHONE ORDERS

East St. Louis

MRS. SMITH K. GERHARDT, 12 Signal Hill boulevard, will be hostess at a musical at her home Tuesday evening. There will be 50 guests. Mrs. Edgar Wilke, Madam Meiva Swaste, Mrs. Emil Wachter, Mrs. Harold Perrings, Emil Wachter Jr. of St. Louis, and Mrs. Roland Wiechert, Miss Willamary Assmann, Miss Irene Miller and Miss Melba Corrine Wiechert, will furnish the program.

Mr. and Mrs. G. Locke Tarlton and their daughter, Miss Betty Jane Tarlton of Signal Hill boulevard, will return tomorrow from a visit of six weeks in Los Angeles, Cal.

Announcement has been made of the engagement of Miss Doris Remspecher, daughter of Mr. and Mrs. Henry O. Remspecher, 4734 Bonita avenue, St. Louis, to Thomas Cassady, son of Mr. and Mrs. John A. Cassady, 727 North Twenty-fifth street. The announcement was made yesterday at a buffet luncheon at the Remspecher home. The wedding will take place early in the summer.

Mrs. William West of Juanita place and Mrs. Wallace Wright of Country Club place will return next week from Miami, Fla., where they have spent the last six weeks. Mr. West and Mr. Wright left Friday for Miami and will accompany them home.

Mr. and Mrs. William J. Miller, 616 North Thirteenth street, gave a dinner and bridge party at their home last evening complimenting Mr. and Mrs. James H. Springer, 2676 North Thirty-sixth street, who will leave next month for Chicago to make their home. The guests were: Mr. and Mrs. W. Kelso Cannady, Mr. and Mrs. Frank Craig, Mr. and Mrs. Edgar Hissrich, Mr. and Mrs. William Gruetzmacher, Mr. and Mrs. Arthur P. O'Leary, Mrs. Grace M. Lynn, Mrs. Irma Boekenkroeger, Mr. and Mrs. Frank Watson, Mr. and Mrs. John McDonald, Mr. and Mrs. Fred Brendel and Mr. and Mrs. Edward Tiedeman of O'Fallon, Ill.

Mr. and Mrs. J. O. Watson, 1672 North Thirty-sixth street, will entertain at a dinner party at their home this evening for the Springers. The guests will be: Mr. and Mrs. A. L. Brinton, Mr. and Mrs. D. C. Watson, Dr. and Mrs. Robert A. Hundley, Mrs. Frank Darragh and Mr. and Mrs. Herbert Niederfeld.

Miss Helen Fitzsimmons and Miss Lorraine Marchand of the Charlton apartments are spending the week-end in Princeton, Ind.

Mrs. A. C. Hall of Signal Point has returned from a short visit in Champaign, Ill.

Mrs. P. H. Wire of Granvue drive will entertain her bridge club at dinner at her home tomorrow evening. The guests will be: Miss Dorothy Schiele, Miss Esther Jones, Mrs. J. R. Stegman, Mrs. Carroll Burton, Mrs. C. E. Jenks, Mrs. William H. Blankinship and Mrs. James Reid.

Mr. and Mrs. Red Sedwick of Paducah, Ky., are the guests of Mrs. Sedwick's parents, Judge and Mrs. William F. Borders, 609 Alhambra Court.

Miss Vesta Boyd, 527 North Fourteenth street, is spending the week-end in Anna, Ill.

Mrs. Allen Drummond and Miss Gladys Goedde were hostess to their bridge club at luncheon yesterday at the Park Plaza Hotel in St. Louis. Members of the club are: Mrs. J. William Harrington, Mrs. Robert B. Ellis, Mrs. B. Ogden Cooper, Mrs. William Appleton, Mrs. P. Edward Burke, Mrs. Thomas Riggs, Mrs. Peter Lane, Miss Louise Boekenkroeger, Miss Mattie Mae Hall and Miss Bernice Kurrus.

Miss Jane Hormberg, a student at St. Mary's of Notre Dame convent at Notre Dame, Ind., is visiting her parents, Mr. and Mrs. William Hormberg, 619 Vogel place.

Mrs. R. W. Ropiequet, 1310 College avenue, had as her guests last week, Mrs. Laura Hilgard of Little Rock, Ark., and Miss Mary Daab of Belleville, Ill.

Miss Amy Rucker of Signal Hill boulevard will be hostess to members of her bridge club at her home tomorrow evening.

Miss Helen Kile, 720 North Twenty-fourth street, will entertain her bridge club at her home tomorrow evening. The guests will be: Miss Winifred Halpin, Miss Mary Leah Bouldin, Miss Dorothy Becker, Miss Virginia O'Leary, Miss Vesta Boyd, Miss Betty McGrew, Miss Ann Elise Jaeger and Miss Helen Shrader.

Mr. and Mrs. Thomas Conaty, 4522 Caseyville avenue, are spending the weekend in Centralia, Ill.

Mrs. John W. Coulter, 3120 Bond avenue, entertained eight guests at luncheon and bridge at her home Thursday.

Miss Marie Walsh of Danville, Ill., is the guest of her mother, Mrs. Estelle M. Walsh, 573 North Eighteenth street.

Mrs. J. A. Sullivan, 1318 College avenue, is spending the week-end in Decatur, Ill.

Miss Lewellyn Baird, a student at the University of Illinois, Champaign, is spending the week-end with her parents, Mr. and Mrs. McCawley Baird, 1630 North Forty-fourth street.

Mrs. J. William Harrington, 1632 North Twenty-fifth street, was hostess to her bridge club at her home Thursday evening. The guests were: Mrs. Joseph Buss, Mrs. Adrian Croissant, Mrs. Karl Mueller, Mrs. Earl Guyton, Miss Helen O'Keefe, Miss Bea Mangum and Miss Ellen Hargrove.

Miss Dorothy Becker, 527 North Fourteenth street, is spending the week-end in Divernon, Ill.

Miss Erbyl Ellis of Alton, Ill., is the house guest of Dr. and Mrs. B. E. Ellis of North Fortieth street.

Miss Ruth Turner, 434 North Eighth street, will entertain her bridge club at luncheon at her home Saturday.

Mrs. B. Ogden Cooper, 3051 Forest place, will be hostess to her bridge club at a buffet supper at her home tomorrow evening. The guests will be: Mrs. John W. Minton, Mrs. Herman Kurrus, Mrs. Russell E. Orr, Mrs. Russell Beebe, Mrs. Bunn Dunham, Miss Gladys Goedde, Miss Louise Boekenkroeger, Miss Clarice Ames, Miss Virginia Rose Ames, Miss Florence Mulligan and Miss Bernice Kurrus.

Mrs. C. V. Manker, 600 North Fourteenth street, has returned from a visit of two weeks in Yazoo City, Miss., with her son and daughter-in-law, Mr. and Mrs. Harmon Manker.

Mr. and Mrs. Frank Craig of Granvue drive will leave today to spend several days at their cottage in Chautauqua, Ill.

Mr. and Mrs. Philip G. Listeman, 1409 North Forty-fourth street, gave a dinner for eight guests last night at the Missouri Athletic Association in St. Louis.

Dr. T. F. Lentz to Speak.

Dr. Theodore F. Lentz, associate professor of education at Washington University, will speak on "What Can Schools Do to Modify the Characters of Boys and Girls?" Wednesday evening at 8 o'clock before the Clayton High School Parent-Teacher Association.

Aiding Humane Society



—Schweig.

MRS. GEORGE W. PIEKSEN, chairman of the local committee of the national "Be Kind to Animals Week," April 19 to 25. The observance here is sponsored by the Humane Society of Missouri.

WEDDINGS and ENGAGEMENTS

THE wedding of Miss Lillyan R. Oliver, daughter of Mr. and Mrs. Samuel Oliver, 6550 Delor street, and Harold Behlke, son of Mrs. Hanna Behlke of Cleveland, took place Saturday, April 4, at 2 o'clock in the afternoon at the Grace Evangelical and Reform Church. The Rev. E. H. Bueneman officiated at the service which was witnessed only by members of the two families. A reception followed at the home of the bride's parents.

Mr. Behlke and his bride are making their home at 6550 Delor street.

Johnson-Herbel

The wedding of Miss Florence Herbel, daughter of Mr. and Mrs. T. J. Herbel, 3578 Halliday avenue, and Orville E. Johnson, 2351 Klemm street, took place Wednesday, April 8, at 5 o'clock in the evening at St. John's Methodist Church with the Rev. Dr. Ivan Lee Holt officiating. The ceremony was followed by a wedding supper at the home of the bride's brother and sister-in-law, Mr. and Mrs. Clinton K. Herbel, 7034 Cornell avenue, University City.

After May 1 Mr. and Mrs. Johnson will be at home at 3951 Dunnica avenue.

Rubin-Reichman

Miss Mary Reichman of Miami, Fla., formerly of St. Louis, and Edwin Rubin, also of Miami, were married Monday at Miami. Mrs. Rubin is the daughter of Mrs. D. Reichman. She and her husband are on an extended wedding trip, and will visit St. Louis early in May.

Sandler-Broida

Mr. and Mrs. Morris Broida, 5624 Maple avenue, announce the engagement of their daughter, Miss Thelma Broida, and Harry Sandler, son of Mrs. Louis Sandler, 4709 Vernon avenue.

Seligsohn-Kravitz

Mrs. Max Kravitz, 743 Leland avenue, announces the engagement of her daughter, Miss Rose Kravitz, and David Seligsohn, son of Theodore Seligsohn, 612 Leland avenue.

Korman-Silberman

Mr. and Mrs. Sol Pollack, 5242 Maple avenue, announce the engagement of their daughter, Miss Gussie Silberman, and Max Korman, son of Mr. and Mrs. Harry Korman, 5825 Terry avenue, at a family supper party Tuesday.

Silverberg-Katz

The engagement of Miss Rose Katz, daughter of Mr. and Mrs. Harry Katz, 5212 Kensington avenue, and Sid Silverberg, son of Mrs. E. Silverberg, 5038 Cates avenue, was announced this week at a dinner at the home of Mrs. Silverberg. The wedding will take place in the summer.

The wedding of Miss Anna Mae Williams and Melbourne R. Sherman will take place Saturday, April 25, at 4:30 o'clock in the afternoon. The ceremony will be held at the First Presbyterian Church, the Rev. Dr. Calvin R. Dobson officiating.

Miss Williams is the daughter of Mr. and Mrs. John Edward Williams. Mr. Sherman is the son of Mr. and Mrs. Louis W. Sherman, 2919 South Kingshighway boulevard. After the ceremony there will be a small reception at the home of the bride's parents, 6914 Dartmouth avenue.

Mrs. Charles F. Cooley Jr. will serve her sister as matron of honor, and the bridemaids will be Miss Eleanor Hopkins and Miss E. M. Peak. Dr. Victor E. Sherman, the brother of the bridegroom, will be the best man, and Eugene Rodman, E. M. Peak, Charles F. Cooley Jr., and J. E. Williams Jr., the bride's brother, will be the groomsmen.

Miss Ruth Spieldoch, daughter of Mr. and Mrs. J. R. Spieldoch, 5789 Westminster place, and Merton R. Webber will be married Wednesday, at 9 o'clock in the morning. The ceremony will be performed by Dr. Samuel Thurman at his home, and will be followed by a wedding breakfast at the Park Plaza to which the family and a few friends have been invited.

Miss Dorothy Spieldoch has come from Washington to attend her sister's wedding. The bride and bridegroom will leave for a short trip, and will live at 807 Clara avenue on their return, after May 1. Mr. Webber's home was originally in Haverhill, Mass.

To Wed April 21



—Ashen-Brenner.

MISS MARIAN BUCHMAN, daughter of Mr. and Mrs. Herbert Buchman, 3658 Michigan avenue, who will be married April 21 to Charles D. Glock, son of Mrs. C. E. Glock.

Students Home From William Woods

THE following from St. Louis and St. Louis County are spending their spring vacation visiting their parents and friends. They are students at William Woods College, Fulton, Mo.:

Webster Groves—Miss Mary Barbara Addicks, daughter of Mr. and Mrs. Ray C. Addicks, 115 South Gore avenue; Miss Lois Brinkmeyer, daughter of Mr. and Mrs. O. Brinkmeyer, 458 Ivanhoe place; Miss Mary Ida Major, daughter of Mr. and Mrs. F. L. Major, 227 East Lockwood avenue, and Miss Jane Setzer, daughter of Mr. and Mrs. T. C. Setzer, 419 East Swon avenue.

Kirkwood—Miss Vera Glenn Bedell, daughter of Dr. and Mrs. Charles T. Bedell, 537 North Clay avenue, and Miss Hilda Anne Guenther, daughter of Mr. and Mrs. C. R. Guenther, 315 Altus place.

St. Louis—Miss Dorothy Bierman, daughter of Mrs. Clara Bierman, 7435 Augusta avenue; Miss Eleanor Collins, daughter of Mr. and Mrs. F. M. Collins, 3324 Greenwood avenue; Miss Helen Doane, daughter of Mr. and Mrs. D. H. Doane, 6255 Clemens avenue; Miss Henrietta Gruer, daughter of Mr. and Mrs. Frank H. Gruer, 3227 Harper avenue; Miss Ada Jane Gruggett, daughter of Mr. and Mrs. A. A. Gruggett, 5054A Wabada avenue; Miss Mary Ives, daughter of Mr. and Mrs. Richard Ives, 5214 Maffitt place; Miss Kathleen Kennedy, daughter of Mr. and Mrs. V. A. Kennedy, 3716 Salome avenue; Miss May Ione Lecoutour, daughter of Mr. and Mrs. Charles H. Lecoutour, 2019 Alice avenue; Miss Eileen Marsh, daughter of Mr. and Mrs. I. V. Marsh, 5977 Arsenal street; Miss Ellen Obermann, daughter of Mr. and Mrs. R. C. Obermann, 7440 Florissant road; Miss Doris Punt, daughter of Mr. and Mrs. Walter Punt, 5148 Rosa avenue, and Miss Martha Sobbe, daughter of Mr. and Mrs. H. W. Sobbe, 2133 Allen avenue.

Miss Brinkmeyer, Miss Guenther and Miss Obermann were among the 32 students on the honor roll for the first nine weeks of the second semester at the college.

Oklahomans to Hold Reunion.

A REUNION of Oklahomans now living in St. Louis and vicinity in honor of Joseph Bentonelli, formerly of Fayre and Norman, Ok., who will come to St. Louis this week with the St. Louis Grand Opera Co., is being planned by Mrs. L. J. Woltering, 235 Papin avenue, Webster Groves, who formerly lived in Norman. There will be a luncheon meeting Friday at 12:30 p. m. at the Mark Twain Hotel, and a section will be reserved for Oklahomans at the performance April 20, after which there will be a brief reception for Mr. Bentonelli.

Campus Notes
From the University of Missouri

Special to the Post-Dispatch.

COLUMBIA, Mo., April 11.

WITH the ending of the Easter vacation, five of the 37 dances scheduled for the season will be held next week. Alpha Gamma Delta, Zeta Beta Tau and the International Club will entertain on Friday evening and Phi Kappa Psi fraternity and Phi Mu sorority will give parties on Saturday.

Miss Nancy Lupfer and Miss Bonner Kennedy were among the St. Louisans at the Miami Triad formal last Saturday evening at the Country Club.

Kappa Kappa Gamma sorority entertained Mr. and Mrs. Don Faurot and Miss Nell Smith, chaperon of the Sigma Chi fraternity, at dinner Tuesday evening.

Robert Case, St. Louis, was selected Tuesday to edit the Savitar, university annual, next year, and Gilbert Seidel, University City, was chosen head of the Missouri Student. The Savitar staff for 1936-'37 will include Miss Helen Schutz, Charles Gallagher and Frank Garthoffner of St. Louis, Bob Power and James Guest of Kirkwood, Joe Noah of Webster Groves and Kenneth Jacoby, Alton, Ill.

Miss Betty Ann Ohnemus, Quincy, Ill., was elected president of Tigerettes, women's pep club, last week. Miss Virginia Wolk, St. Louis, was chosen secretary.

Law day will be celebrated by the law students and alumni next Saturday. Roscoe Harper of Tulsa, president of the alumni association, will speak in the morning. In the afternoon, initiations into the Order of the Coif will take place. A banquet will be held in Rothwell Gymnasium that evening.

Sigma Alpha Mu gave a stag dinner Sunday evening at the fraternity house for the new initiates.

The following fraternities and sororities recently elected these students from the St. Louis area officers: Acacia, Vernon Schertel, vice-president; Alpha Sigma Phi, Robert Sternfels, vice-president; Oliver Niehouse, treasurer, and Charles Boyles and Harold Keller additional officers; Farm House, Charles Koch and Arthur Brandon; Kappa Sigma, Kenneth Taylor; Sigma Chi, Robert Garrett, Oscar Robinson, John McLagan, Baker Alexander, William Alderson and Clifford Faddis; Sigma Nu, Henry McAdams; Alpha Chi Omega sorority, Miss Fern Stadler, vice-president, and Miss Karlene Farris, Miss Mina Sennott, Miss Kathleen Kavanaugh, Miss Jean Cousley, Miss Emilie Basel and Miss Jean Loeffel as other administrative officers; Gamma Phi Beta, Miss Wilma Grund, rush captain.

Miss Marjorie Jean Stoerger, Miss Betty Barhydt and Miss Betty Ives of St. Louis were pledged to Zeta Sigma sorority Tuesday evening.

Ed Dale, St. Louis, was elected vice-president of Delta Phi Delta and William Scholle, St. Charles, secretary, at a meeting of the art fraternity last week.

Christian College Notes.

A week's Easter vacation began Wednesday at noon. Miss Janet Morgan of Denison, Tex., is visiting Mr. and Mrs. Kennett A. Osborn, 417 Rosedale place, Webster Groves. Miss Mary Jessamine Thompson, Muskogee, Ok., is the guest of Miss Julia Ann Zimmerman of 5319 Cabanne avenue, St. Louis.

Mrs. James S. Harrison, 6127 Kingsbury, St. Louis, is entertaining Miss Virginia Marshall of Longmont, Colo., this week-end.

Miss Helen Barker of Pratt, Kan., is the guest of Miss Dorothy Heyduck, 224 South Elm street, Centralia, Ill., over the holidays.

Stephens College Notes.

Miss Irene Johnson of University City and Miss Billie Burks and Miss Elizabeth Summers of Dyersburg, Tenn., are visiting Miss Anne White in Hillsboro, Ill., this week-end.

Tri-Phi sorority entertained with its annual spring formal Tuesday evening at the country club.

The staff of Stephens Life attended a dinner Tuesday evening at the college country club.

Omega Psi sorority gave a dance tonight at the Stephens College Club.

Benefit Minstrel Performance.

The Child Conservation League will present a benefit minstrel, "Amateur Night on the Levee," at two performances this week. The first will be given at Cleveland High School, Tuesday, at 8 p. m., and the second will take place at Beaumont High School Thursday, at 8 p. m. Mrs. Madeline Costa, assisted by Mrs. Emma Conrad and Miss Estelle McAllister, are in charge of the arrangements and Mrs. John M. Darr and Mrs. L. F. Schultz have charge of the tickets.

Round-Up Chairman



—Ashen-Brenner photo.

MRS. JAMES E. CROSSMAN, chairman of the St. Louis County committee in charge of arrangements for the Western Round-Up, which opened yesterday at the Arena, for the benefit of Welcome Inn. Mrs. Crossman resides in Webster Groves.

SONNENFELD'S
Downstairs Shop

"Everything Goes" in this end-of-season housecleaning!

After-Easter CLEARANCE

Drastic reductions on these leftovers of fast-selling merchandise. Plenty of "Plums" for early shoppers!

Tailored and Dressy COATS and SUITS

$16.00 values
12.95 values
10.95 values
8.95 values
$6.98

15 Spring Suits, were $8.95 to $10.95 — $3.98
25 Redingote Coats, were $8.95 — 3.98
9 Angora Swaggers, were $7.98 — 1.98

15 FUR COATS
Were $39.50 to $59.50

Pick your next winter's Fur Coat from this group . . . and save plenty!

3 Brown Broadtails, squirrel edge, size 16, 18, were $59.50
1 Gray Broadtail, squirrel edge, size 18, was $59.50
5 Black Broadtails, 14, 16, 18, were $59.50
3 Squirrel Bellies, fitted, sizes 16, 18, were $49
1 Mink Gill Swagger, size 16, was $59
2 Ocelot Paws, fitted, sizes 16, 18, were $39

$18

125 Fall Dresses
Were $3.98 to $9.98

Come ready to buy 2 or 3 . . . they're "give-away" values for such good-looking dresses . . . 125 won't last long. So Hurry!

$1

OUT GO SPRING DRESSES
Were $5.98 to $8.95

Wear them for weeks now—wear them next Fall . . . 110 women who love a bargain will get these plums!

$3.98

$1 and $1.59 HATS

350 reduced from our regular fast selling Spring stocks. Straws, fabrics.

49c

SPRING SHOE CLEARANCE
Values to $2.95

$1.59

2 Pairs $3

● Patents ● Kidskins
● Gabardines
● Summer Suedes

They're all here—pumps, straps, oxfords, ties . . . styles for street, dress, sports.

$2.98 and $3.95 SPRING SHOES

Including many taken from first floor . . . they'll walk out at — —

$2.69

EXTRA SPECIAL



The New "OILLAIRE" Tonic Wave

The WAVE for All Textures of Hair
Regular $10 Value

$3 Complete

Visit the Artiste Shoppe and let our experts give you an individual Permanent and style your hair to accent your personality. Then you will understand why we are St. Louis' leading and fastest growing beauty salon. We employ the latest methods and the most up-to-date equipment—and you are assured courteous treatment and immediate service.

75c Value — Oil Shampoo and Expert Finger Wave 50c

WAT-R-STAT "THE WAVE AHEAD"
● Cool. ● No Electric Heaters. ● No Burns ● Comfortable ● Long Lasting.
COMPLETE $5

STEAM-OIL PUSH-UP
CROQUIGNOLE COMBINATION OR TRU-OIL
During This Special COMPLETE $2

BODEEN OIL
A Reconditioning Wave for fine, misused or difficult hair.
Special at $4

Individual "Hair Styling" by Mr. Luske

Phone CEntral 2620

Artiste Shoppe

613 Locust 4th Floor Equitable Bldg.

Immediate Service—Open Evenings—North Side Famous-Barr

STIX, BAER & FULLER
GRAND-LEADER



ZOTOS THE MACHINELESS PERMANENT WAVE introduces "Gypsie"

Who plays the sweet saxophone you enjoy on the

ZOTOS "HOUR OF CHARM"

Radio celebrities have no time to fuss with their hair, but Gypsie's coiffure always enhances her beauty, thanks to her Zotos Machineless Permanent.

INCLUDING SHAMPOO AND "GYPSIE" SETTING $10

No charge for Zotos Permanent Test Curl as featured in radio offer

LISTEN TO THE ZOTOS PROGRAM ON STATION KMOX THIS SUNDAY AT 5 P. M.

The Continental Section Specializes in Re-Styling Hair . . . at Popular Prices

Haircut and Finger Wave, $1.25
Nu-Mode Couture Cut — $1.00
Evening Coiffures — $1.00

(Beauty Salon—Ninth Floor.)

STIX, BAER & FULLER
GRAND-LEADER

Give Your MOTHER Your PHOTOGRAPH . . . But Have It Taken Now!



SPECIAL

3 LOVELY 8 x 10-inch PHOTOS $2.95

ONE OF WHICH WILL BE COLORED IN OILS COMPLETE IN A $1.98 METAL FRAME

Regularly $4.98

For a really De Luxe Mother's Day Gift have your Portrait made in our

Cinema-Way Style

—which brings you the glamour of Hollywood movie stills. Prices as low as

3 Photos for only $5

One of Which Will Be Colored in Oils

Artistically Mounted—Proof Submitted

Regularly $6.50

Mother will be "tickled pink" if you present her with one of these striking Portraits on Sunday, May 10th. Just come in, have our artist-cameraman take your Photo in the Hollywood manner, and mother will be delighted with the results.

Max Factor Hollywood Make-up Included

No Appointment Necessary

(Studio—Fifth Floor.)

SOCIAL and CIVIC ACTIVITIES Of WOMEN'S CLUBS

THE Civics Committee of the Wednesday Club has planned an early St. Louis pilgrimage with McCune Gill, starting from the Old Courthouse Wednesday at 11:15 a. m. After a 1 o'clock luncheon at Speck's the members will visit the Museum of Industrial Science in the Old Courthouse. Mrs. Guy Blackmer will give reminiscences of early St. Louis.

The Wednesday Club's section of Social Economy and International Relations, Mrs. Henry S. Caulfield, chairman, will hold its last meeting of the season Wednesday at 10:30 a. m. Mrs. Sophia R. Barth, leader, will introduce W. F. Gephart, vice-president of the First National Bank, whose subject will be "Implications of Being a Creditor Nation."

The Dramatic Study Section, Mrs. Ralph Piper, chairman, will meet at 1:30 o'clock, immediately after luncheon. Mrs. Bessie Bown Ricker, leader, will present Emily Kimball Lilly in a review of "Victoria Regina" by Lawrence Hausman. Current Theater News will be given by Mrs. Herbert F. Boettler and Mrs. Samuel Scott.

The Monday Club of Webster Groves, History and Literature Section, will meet at 10 a. m. tomorrow. Mrs. W. W. Keysor will direct the study. Papers will be given by Mrs. J. C. Dassler, Mrs. S. F. Burnet and Mrs. D. W. Roberts. Mrs. Ronald Teichman will have charge of the reading.

At 12:30 p. m. the Art Section will meet for luncheon, to be followed by a program at 1:30 o'clock. The guest speaker will be Peter Mariner of the St. Louis Artists' Guild, who will speak on "The Artist and His Public."

The Public Welfare Committee will meet Tuesday at 2 o'clock.

The Musical Research Club will meet Tuesday at Hotel Chase at 2 p. m. There will be a Rumania and Jugoslavian program given by the Student Department of the Musical Research Club, of which Miss Eunice Koeppe is president. Miss Helen Schilk, the leader, will read a paper. Others participating will be Miss Celeste Baron, Miss Marguerite Chaudron, Miss Mildred Reifess, Miss Virginia Haskins, Miss Eunice Koeppe, Miss Fern Klein, Miss Eleanor Thompson and Miss Vida Wade.

The Scottish Rite Women's Club will have an Easter luncheon Tuesday at 11:45 a. m. Mrs. William E. Kennedy, president, will be the hostess. At 12:45 p. m. the Social Welfare Section will meet, Mrs. E. L. Bersche, chairman, presiding. At 2 o'clock there will be a general business meeting of the club, after which Mrs. Julius Langenbach, chairman, will present the Music Section in an operetta, "Romany Rede," under the direction of Wade Fallert, assisted by Mrs. Modine Crane. The principal parts will be taken by Mrs. Clarence Carl Cremer, Mrs. N. Murray Edwards, Mrs. John L. Crain and Mrs. Harry A. Kraeger. Gypsy dancers will be Miss La Verne Van Ess, Miss Mary Ann Hieskey and Miss Delores Caron.

The Music Section will meet Friday at 10:30 a. m. to hear a musical program arranged by Mrs. Herman F. Siebels. The guest artists will be Erwin Rung, cellist, and Leonard A. Siebels, baritone and pianist. Members taking part will be Mrs. Alva N. Blaney, Mrs. Oswald Rathert, Dr. Helen F. Gibson, Mrs. William S. Campbell, Mrs. Clarence Cremer, Mrs. Gustave Holman, Mrs. Otto Vossmeyer, Mrs. Ernest Friton and Wade Fallert, musical director. The program will be followed by an Easter luncheon.

The Big Sisters of St. Louis will hold a business meeting at the office of the organization, 5132 Vernon avenue, Friday at 10 a. m.. Mrs. M. M. Hart will outline a program for the training of volunteer workers with girls.

The St. Louis Parliamentary Law Club will meet at Vandervoort's Auditorium tomorrow at 10 a. m. Mrs. N. P. Zimmer will conduct the lesson on substitution and amendments.

The Mothers' Circle of the Kennard School will meet at the school at 1:30 p. m. Wednesday.

The Modern Study Club will be entertained at luncheon Tuesday at the home of Mrs. F. H. Elliott, 810 Pennsylvania avenue. A review of the life and works of George Eliot will be given by Mrs. O. E. Blankinbaker.

The New Era Club will be entertained at luncheon Tuesday at the home of Mrs. Walter E. Harrall, 5920 Julian avenue. Mrs. P. E. Kaigler will read a paper on "Italy's Contribution to Music," and Mrs. N. M. Williams will review "The Exile" by Lois Buck.

The North Side Republican Women's Club will hold an installation of officers at Mt. Moriah Temple Wednesday at 2 p. m. Judge Arthur H. Bader will install the following officers: Mrs. William T. Kircheis, president; Miss Eleanor Anderson, Mrs. W. H. Allen, Mrs. O. Wagener, Mrs. Ruth Waterman, Mrs. William Lochmoeller and Mrs. C. Lambert, vice presidents; Mrs. M. Reinhardt, secretary; Mrs. C. Beckman, corresponding secretary; Mrs. O. Ballman, auditor.

The regular monthly meeting of the Board of Managers of the Epworth School for Girls will be held tomorrow morning at 10:30 o'clock in the school.

The Women's Club of the St. Louis University School of Medicine will give a bridge party for the hospital and charity fund at the St. Louis University gymnasium Saturday afternoon at 2 o'clock.

St. Louis Section, National Council of Jewish Juniors will have an open meeting at Shaare Emeth Temple this afternoon at 3 o'clock. Morris Sogolow, a director of Council House and Miss Henrietta Butler, a member of the organization's executive committee will address the meeting.

St. Louis University High School Mothers' Club will meet at the school tomorrow afternoon at 2 p. m. The club will give a card party at the school the afternoon and evening of May 7.

The Women's Club of Washington University will meet at the Woman's building tomorrow at 11 a. m. Members will bring basket lunches and will motor to the country for a picnic luncheon.

The St. Louis Weavers' Guild will meet at the St. Louis School of Fine Arts Saturday at 3 p. m. Mrs. Edmund H. Wuerpel, president will describe her recent visits to weaving schools in New York and Boston.

The Ever Ready Club will meet at the home of Mrs. J. B. Blomberg, 6932 Marquette avenue, Thursday at 12:30 p. m. The following officers have been elected: Mrs. H. H. Mudd, president; Mrs. G. A. Bolz, vice-president; Mrs. Blomberg, recording secretary; Mrs. J. H. Krabbe, treasurer; Mrs. Jay J. Komar, corresponding secretary; Mrs. R. K. Thoraley, chaplain. Mrs. Krabbe will give a benefit bridge party for the club at her home 1226 Gurney court, Wednesday, April 29, at 1:30 p. m.

The Junior members of the Catholic Woman's Association will meet at the Catholic Woman's Association Hotel, 4337 Maryland avenue, Friday night.

The Blair School Mothers' Club will meet at the school Wednesday at 1:30 p. m. The Dramatic Club of the school will give a sketch and the members of the Howard School Mothers' Club will be guests.

The Score will meet at the home of Mrs. Walter C. Persons, 7157 Waterman avenue, Friday at 1 p. m. Mrs. Clifford Corneli will read a paper on "Elizabeth as a Diplomat," and Mrs. Carrie Close will read a paper on "Mary Stuart." The following officers have been elected: Mrs. Walter C. Persons, president; Miss M. Wilkinson, vice-president; Mrs. J. F. Seward, secretary; Mrs. H. T. Brown, treasurer. They will be installed at the last meeting in June.

The Wade School Mothers' Club will meet at the school tomorrow at 1:30 p. m.

The St. Louis Dental Assistants' Society will meet tomorrow night at the Saum Hotel for dinner at 6:45 p. m. A business meeting will follow at 8 o'clock. Dr. Genevieve Riefling will speak on "Children's Dentistry and the Dental Assistant at the Chair."

The St. Louis Study Club will meet at the home of Mrs. R. S. Mitchell, 4379 Westminster place, tomorrow at 1 p. m. Mrs. W. H. Morgens will read a paper on "Systematized Philanthropy." Mrs. F. W. Langenberg will read a paper on "Philanthropists."

Chapter F D of P. E. O. will meet for luncheon at the home of Mrs. F. R. McCullough, 324 Central place, Kirkwood.

Clotho Club will hold its annual election of officers at a meeting at the home of Mrs. S. C. Peterson, 22 Warson road. The standing committees will make their reports. Luncheon will be served at 1 p. m. preceding the meeting.

ACTIVE IN ORGANIZATIONS



MRS. WALTER C. G. KIRCHNER,
who will be installed as president of the Women's Auxiliary of the Missouri State Medical Society Association at a meeting at Columbia, Mo., opening for a three-day session tomorrow. —Ashen-Brenner.



MRS. CHARLES WILLIAM RODEWALD,
vice-president of the St. Louis Civic Music League. The organization is conducting its spring membership drive. —Jules Pierlow.



MRS. ALPHONSE H. BOCKLAGE,
president of the Mothers' Club of the Little Flower Parish, which will give its annual card party at Hotel Chase Saturday afternoon. —Murillo.

Delphian Chapter Meetings.

UNIVERSITY Chapter will meet at the University Methodist Church Thursday at 10 a. m. Mrs. J. A. Quinn will lead the study of "A Dramatic Romance and a Modern Epic."

Fleur de Lis Chapter will meet at the home of Mrs. H. L. White, 750 Yale avenue, University City tomorrow. Mrs. L. J. Floyd will lead the discussion of "The Renaissance in France."

Anne Lindbergh Chapter will meet at the Kings-Way Hotel Friday at 6:30 p. m. for dinner. Mrs. Elmer Daab will lead the study of "Greek Tragedy."

Beta Delphian Chapter will meet at the Kings-Way Hotel Thursday at 10 a. m. The subject is "Beginnings of Rome, Builder of Modern Statecraft." Mrs. E. H. Backoff will be the leader.

Mark Twain Chapter will meet at 4515 Lindell boulevard, tomorrow at 1:30 p. m. The discussion of "Havoverian England," will be in charge of Mrs. R. G. Tennant.

Minerva Chapter will meet at the Art Museum Wednesday at 9:45 a. m. Miss Ethel Abrahams will lead the study of "The Zenith of Florentine Painting." The meeting will be followed by a luncheon.

Aurora Chapter will meet at the Kings-Way Hotel Wednesday. Mrs. Argo Landau will lead the study of "An Ancient Mystery Solved."

Philathea Chapter will meet Thursday at 9:30 a. m. at Carpenter Branch Library. The program, "A Dramatic Romance and a Modern Epic," will be under the leadership of Mrs. W. Watts Bishop.

The week's activities of the College Club will start tomorrow when the International Relations Group will participate in the State marathon meeting to be held at the Kings-Way Hotel. At 10 o'clock there will be a panel discussion at which Miss Elizabeth Moore of the College Club will speak. At luncheon, Mrs. Frederic Beggs, national chairman of marathon, will speak. At the meeting to follow there will be a round table discussion on "Peace in Party Platforms."

The Parent Education Group will have as its speaker Tuesday at 1:30 p. m., Mrs. Arthur D. Lynch, who will lead a discussion on "Marriage Laws and Divorce Regulations."

At 3:30 o'clock the regular club meeting will be held. Mrs. Fred Armstrong Jr. will read poems by Robert Browning. Tea will be served by Mrs. C. B. Miller and Miss Ethel Mills, assisted by Dr. Frances Bishop, Miss Mabel Brown, Mrs. W. M. C. Bryan, Mrs. Howard Burt and Miss Virginia Breckenridge.

The Civics Group will have a tea Thursday at 3 p. m. The subjects to be discussed will be "Household Employment as a Civic Problem," and "The Work of the National Committee on Employer-Employe Relations." Dr. Clara Menger, guidance assistant of the Psychiatric Child Guidance Clinic of the St. Louis Department of Public Welfare, will be the leader. The Nipatonka Club, a girls' group of household employes, will present a skit which they have written out of their own experiences.

On Friday at 5 p. m., the Drama Study Group will meet. "Ethan Frome," a dramatization of Edith Wharton's novel by Owen Davis and Donald Davis, will be reviewed by Mrs. Richard Gebhardt.

The St. Louis Tercentenary Shakespeare Society will meet at Vandervoort's Music Hall tomorrow at 2 p. m. The recently elected president, Hugh K. Wagner, will preside. The Morse School of Expression will present a program of scenes from Shakespeare, under direction of G. Raymond Arvedson. The program will be dedicated to the Greater St. Louis Civic Players. Mr. Wagner will conduct the Shakespeare Study Class the same day at 1 p. m.

The Forethought Club will meet at the Art Museum Friday at 1 p. m. with Mrs. George B. Hodgman as hostess. Miss Mary Powell will speak on "Recent Acquisitions to the Art Museum."

The Amacitia Club will meet for luncheon at the Elks' Club Thursday at 1 p. m. Mrs. J. W. Seidler has charge of the arrangements. The club is sponsoring a bridge party to be given in the auditorium of Famous-Barr Tuesday at 1:30 p. m. Mrs. E. B. Beccard is chairman for the card party.

The Tuesday Club of Kirkwood will meet with Mrs. A. E. Bosley and Mrs. W. J. Platt, 3 Moreland place, Kirkwood. A story of St. Louis will be told by Miss Laura Brummer.

The Musilit Club of University City will meet with Miss Jane Reese, 7043 Pershing avenue, tomorrow at 7:30 p. m. The subject for discussion will be "Nineteenth Century Russia." Miss Gertrude Hewson will give a paper on the literature of that period, and a general discussion of art and music will follow.

The Rubinstein Music Club will meet at the home of Mrs. H. L. Ruppert, 50 Grantwod lane, Affton, Mo., Thursday. Mrs. Tressie Dunbar will be the assistant hostess. Mrs. A. E. Lugwig will have charge of a Bach program which will be presented by Miss Louise Biedenstein, Mrs. August Henke, Mrs. A. P. Linders, Mrs. M. W. Pullis, Mrs. A. V. Mahoney, Mrs. Russell Rolling and Mrs. H. C. Ritter.

Mrs. D. C. Boyd will be hostess to the L. L. Club at her home, 225 South High street, Belleville, Ill., Friday. Mrs. R. M. Stoner will read a paper on Luther, and Mrs. J. B. Steiner will read a paper on "Cities That Once Knew Luther." The following new officers have been elected: Mrs. Louis Keller, president; Mrs. Ray Heritage, vice-president; Mrs. W. K. Aldred, secretary, and Mrs. A. H. Knodle, treasurer.

The Loretto Academy Mothers' Club will give its monthly luncheon and card party in the auditorium of the academy, 3407 Lafayette avenue, tomorrow at 1:30 o'clock. Hostesses will be Mrs. J. J. Burke, Mrs. E. D. Grogan, Mrs. J. Hastey, Mrs. J. A. Howard, Mrs. J. C. Keely, Mrs. J. A. Lynch, Mrs. P. J. Morrin, Mrs. C. Nelson, Mrs. E. F. Sundling and Mrs. R. C. Wheeler.

Mount Moriah Temple Thrift Club will give a card party at Mount Moriah Temple, Garrison and Natural Bridge avenues, Tuesday at 8 p. m.

The Morning Etude Music Club will meet at Baldwin Music Hall Wednesday morning. "The Romance of the Centuries of Wagner's Operas" will be the subject for the program, which has been arranged by Mrs. Huga Wiemers. The following will take part: Mrs. H. A. Richards, Mrs. Lee Seibert, Mrs. F. A. Ulmer, Mrs. Edward DePree, Miss Dorothy Lord, Miss Anna Louise Petri, Mrs. Louis Victor Saar, Mrs. Caroline Willer and Mrs. Robert DuPerrex.

The Mothers' Club of Christian Brothers' College will meet in the school library Tuesday at 1:30 p. m.

The Blow School Mothers' Circle will meet at Nitchmann's Hall, 6201 Michigan avenue, Thursday at 1:30 p. m.

Harmony Literary Club members will be guests of Mrs. Estelle Ross, at the Gatesworth Hotel Friday at 1 p. m. Mrs. Belle Holley will review the operas of last year and stories of American songs will be told by Mrs. George Springmeyer.

The board of the Women's Chamber of Commerce of St. Louis County and the finance committee, of which Mrs. Harry Menges is chairman, will hold a breakfast meeting at the Candle Light House on the Clayton road Tuesday at 10 a. m. Mrs. James E. Crossman, president of the St. Louis County Women's Chamber of Commerce will have charge of the meeting.

The Republican Woman's Club will meet at Hotel Statler Thursday at 2 p. m. Joseph F. Holland will speak on "Limitation of Liberty." The hostesses for the meeting this week are: Mrs. Lydia Rothweiler, Mrs. H. H. Barnes, Miss Betty Faucek, Mrs. Florence Adam, Mrs. C. C. Goodenough, Mrs. O. O. Kincade, Mrs. Walter J. G. Neun, Mrs. W. W. Wallace, Mrs. William C. Kircheis and Mrs. William Weil.

The Good Will Club will meet at Hotel Jefferson tomorrow at 1:30 p. m. Mrs. Beatrice McKinney will talk on "Sight Saving." Mrs. L. Haeger will discuss "Missouri's Industries and Resources."

Duchesne Circle, Daughters of Isabella, will give a card party at the Columbus building Friday night at 8:15 p. m.

The Research Board of the St. Louis County Woman's Civic Institute will meet at the home of Mrs. C. C. Wolff, 309 Central avenue, Clayton, Wednesday at 10:30 a. m. Mrs. Wolff is the newly elected chairman of the board. Mrs. D. E. Horton is president of the organization.

The De Andreis Girls' Club will give a party for the children of St. Francis' Orphans' Home in Normandy tomorrow afternoon at 2 o'clock. The club members will provide Easter baskets for the children. Thursday night the club will give a card party at the Knights of Columbus Building, 3547 Olive street.

The meeting of the Better Films Council of Greater St. Louis will be held Friday morning at Vandervoort's Auditorium at 10:15 with Mrs. Clyde McNay in charge. Annual reports will be read and officers will be elected. Mrs. Arrelus F. Burt will talk on "Hollywood As I Saw It."

The Jennings Literary Club will meet at the Jennings Union Church Thursday at 1:45 p. m. Mrs. John McKay will review "Hillsboro People," by Dorothy Canfield Fisher. Mrs. Otis See and Mrs. O. G. Kohlmeyer will also be on the program.

Chapter E L of P. E. O. will meet at the Christian Orphans' Home Tuesday at 10 a. m. Mrs. R. E. LaMar will review "The Soviet State."

The Tuesday Literary Club of Clayton will meet at the home of Mrs. Carl Burris, 202 North Meramec avenue, Clayton, Tuesday at 1 p. m. After the business meeting and election of officers, a program arranged by Mrs. Victor Kern will be given.

The Lafayette School Mothers' Club will be held in the girls' gymnasium at 1:30 p. m. Wednesday. The program will be followed by refreshments.

The Monroe Parent-Teacher Association will meet Wednesday at 1:30 p. m. in room 16 of the Monroe School. Eric Hansen of the St. Louis Humane Society will show a moving picture of the Humane Society work. Robert Lyle Finch will be the speaker. Mrs. E. C. Burnett, vice-president of the St. Louis Council of Parents and Teachers, will install the new officers.

The Piano Teachers' Round Table will meet at the Gatesworth Hotel Wednesday at noon. J. Hutton Hynd, leader of the Ethical Society, will speak on the "Theology of the Negro Spirituals."

The annual meeting of the Conference of Jewish Organizations will be held at the Y. M. H. A. Thursday. The business meeting will be held in room 20 at 11 a. m. A box luncheon will be held in the auditorium at 1 p. m. After luncheon the following officers will be installed: Mrs. David Baron, first vice-president; Mrs. Eugene Schweig, recording secretary, and Mrs. Simon Rapoport, auditor.

The meeting will conclude with a program with Mrs. I. Rosenblum, chairman, and Mrs. B. Kornblum, co-chairman. The program will be dedicated to the 12 sisterhoods in the conference. Each sisterhood will participate.

The Scrubbs School Mothers' Child Study Class will meet at the home of Mrs. John Rumley, 3645 O'Meara street, Wednesday at 1:30 p. m. The topic for discussion will be "Further Knowledge of Reproduction Necessary for the Child of the Middle and Latter Grade School Age."

The Temple Club will meet at Moolah Temple Wednesday at 2 p. m. The business meeting will be followed by cards. The sewing unit, under the direction of Mrs. John C. Sherman, will continue to sew for the Shriners' Crippled Children's Hospital every Tuesday this month.

The South St. Louis Democratic Women's Club will meet at Carpenter Branch Library Wednesday at 8 p. m. Officers will be elected.

The Pettengill Tuesday Musicale will meet at 6651 Enright avenue Tuesday at 10 a. m. The following will give the program: Mrs. Henry Bry, Mrs. S. H. Liberman, Mrs. M. W. Shanfeld, Miss Judith Smith Wood, Miss Edna Feldman, Mrs. David Kriegshaber, Miss Deborah Carnovsky, club members, and Miss Lucille Cook Gewinner, a guest of the club.

The South Side Republican Women's Club will meet at Tower Grove Hall Friday at 2 p. m. Officers

Continued on Next Page.

Club Women To Have Annual Vesper Service

THE annual Vesper Service of the Eighth District, Missouri Federation of Women's Clubs, of which Mrs. Joseph T. Davis is president, will be held at St. Peter's Episcopal Church Sunday afternoon, April 19, at 4 o'clock. Mrs. G. W. Coffman, chairman of the music department, has arranged a program presenting the Madrigal Chorus which will be directed by Mrs. Blanche Bliss Lyons accompanied by Miss Jessie Christ. Mrs. Marie Olk Roehlk and Mrs. E. W. Kurtz, accompanied by Mrs. Fred Niemoeller, will give a group of violin numbers. Mrs. John Wright will sing "Hosanna" by Granier; Mrs. E. J. Heiligers will sing "The Resurrection" by Shelley. Mrs. G. W. Coffman will be the accompanist for these selections.

The International Relations Department of which Mrs. Abraham L. Brown is chairman, is co-operating in the Marathon Round Table on Peace and Party Platforms led by Mrs. Frederic Beggs of New Jersey at the Kings-Way Hotel Monday morning at 10 o'clock. National Marathon Round Tables are a project of the National Committee on the Cause and Cure of War. The morning session will be a discussion on the Far East, including Japan and the Philippines. Following luncheon the discussion will be on Neutrality. National, State and local authorities will participate in the discussion.

Eighth District members will attend Missouri Federation day at Algoa Farms Tuesday. Contributions of books or musical instruments suitable for the youths at the farm will be accepted by the district board.

The officers and department chairmen of the district will meet Wednesday morning at 10 o'clock at the Federation headquarters at Stix, Baer & Fuller.

The annual American Citizenship Pilgrimage to Jefferson City will be held Friday. Mrs. Foster Brown, chairman of the American Citizenship department, has arranged for the local representation. One representative from each high school in St. Louis and St. Louis County has been chosen by the school principal on the basis of scholastic and citizenship standing. Those who will be guests of the Federation for this pilgrimage are: Chandler Monroe, Soldan; Frank Grindler, Beaumont; Robert Rumer, Roosevelt; Robert Hemm, Cleveland; Doris Vandover, Ben Blewett; Bert Erker, Central; Curtis Merchand, alternate; Hilda Routhburg, McKinley; Alice Pease, Sumner, Thomas Bonner, Vashon; Mary Louise Burke, Wellston; Kingsley Suits, Kirkwood; Rosemary Friel, University City; John Wooten, Normandy; Marjorie Johanning, Webster Groves; Ruth Hoyer, Clayton.

The Motion Picture department of the Eighth District, of which Mrs. H. W. Schmale is chairman, will meet Friday morning at 10:30 o'clock at Vandervoort's auditorium.

At the annual Fine Arts' Festival of the district at Stix, Baer & Fuller April 22 and 23 there will be exhibits of shawls, quilts, old jewelry, rare pieces of antiques and hobbies. Wednesday morning, April 22, the Music department will meet, and in the afternoon the Literature department will meet. Thursday morning, April 23, the Art department will meet, and in the afternoon in co-operation with the Literature department a program will be presented by the St. Louis Civic Players and the Gregory Players.

P. T. A. MEETING

THE following groups of the Parent-Teacher Association of the St. Louis Council of Parent-Teacher Associations will meet this week:

Scullin School P. T. A. will have a luncheon and installation of officers at the Northwestern Hotel Tuesday at 1 p. m. Mrs. Harry Hoffman will install the following officers: Mrs. E. R. Larson, president; Mrs. F. L. Cushing, vice-president; Mrs. E. P. Lunte, secretary, and Mrs. Charles Wadsack, treasurer. The Patrons' Association of the school will give a masquerade party at Euclid Hall Saturday night.

Hodgen School P. T. A. will meet in the kindergarten of the school Tuesday at 7:30 p. m. The Cub Scouts will take part in the program.

The Rose Fanning P. T. A. will meet at the school Friday at 1:30 p. m. The following officers will be installed: Mrs. Harry Prenzel, president; Mrs. George Landgraf, first vice-president; Mrs. Clarence Mawisley, second vice-president; Mrs. F. Reinhardt, recording secretary; Mrs. L. B. Gadbey, corresponding secretary; Mrs. H. Fortel, financial secretary, and Mrs. Arch Megel, treasurer.

Mason School P. T. A. will meet in the school gymnasium Tuesday at 1:30 p. m. There will be a birthday party and Mrs. Julius Kunz, president of the St. Louis Council, will install the following officers: Mrs. E. O. Miller, president; Mrs. W. E. Gordon, vice-president; Mrs. H. Potter, secretary; Mrs. J. Rockwell, treasurer; Mrs. C. E. Hartwein, historian. Council officers and past presidents will be guests.

The George Dewey School P. T. A. will meet at the school Friday at 1:30 p. m. Miss Betty McGuire will give the program.

Lindenwood School P. T. A. will give a luncheon at Harlem Place Methodist Church Friday at 12:30 p. m. Mrs. R. B. Wiber is the chairman. The following officers will be installed: Mrs. C. G. Weismantel, president; Mrs. Frank McElhiney, vice-president; Mrs. Frank Scanlan, recording secretary; Mrs. William Thomas, corresponding secretary; Mrs. William Saunders, treasurer.

George Dewey School P. T. A. will meet in the kindergarten tomorrow at 8 p. m. Officers will be elected. The Rev. Charles Zwilling, assistant superintendent of the Deaconess Hospital, will speak on "The Hospital—a Service Institution." The dramatic club of the school will present a one-act play.

Roe School P. T. A. will meet at the school Friday at 2 p. m. An educational picture will be shown. The newly-elected officers are as follows: Mrs. L. A. Wolfsberger, president; Mrs. T. J. Potts, vice-president; Mrs. J. W. Laytham, secretary; Mrs. W. L. Hale, treasurer.

U. D. C. Chapter Card Party Next Saturday

THE ST. LOUIS CHAPTER of the United Daughters of the Confederacy has arranged for a card party at the Kings-Way Hotel next Saturday afternoon at 2 o'clock to raise funds to help finance the chapter's educational program.

Mrs. John Clay Vaughan is president of the chapter, and Mrs. A. C. Meyer and Mrs. C. B. Williams are co-chairmen of the entertainment. The list of patronesses includes the following: Mrs. Edwin B. Sherzer, Mrs. W. Boyd Stephenson, Mrs. O. H. Bill, Mrs. J. Goldsworthy, Mrs. G. M. Kirkpatrick, Mrs. J. U. Menteer, Mrs. J. T. Johnston, Mrs. Vernon Gaston, Mrs. J. W. Jarboe, Mrs. M. Bill, Mrs. C. A. Tally, Mrs. J. Handley Caldwell, Mrs. O. M. Farrell, Mrs. Clyde K. Boyle, Mrs. C. M. Morris Jr., Mrs. J. S. Wood, Mrs. Annie McClain Sankey, Mrs. Paul Brown, Mrs. James B. Hill, Mrs. Wister White, Mrs. R. S. Pettus, Mrs. R. S. Pierman, Mrs. A. P. Richardson, Mrs. H. M. French, Mrs. Silas Lewis, Mrs. Joseph Goodfellow, Mrs. George Clarkson, Mrs. Fred S. Milam, Mrs. Eben Bradberry, Mrs. Arthur Birge, Mrs. C. D. Scholz, Mrs. Edward Emieck, Mrs. L. C. Edmunds, Mrs. Alvin Eichler, Mrs. H. P. Hanley, Mrs. Lucy Bergfeld, Mrs. J. T. Pettus, Mrs. J. J. Searcy, Mrs. John W. Friston, Mrs. Carver Forder, Mrs. John C. Roberts, Mrs. Saxon Cole, Mrs. W. H. Naunheim, Mrs. W. W. Henderson, Mrs. George N. Martin and Mrs. William J. Lahr.

REDUCE YOUR BEAUTY BILLS
With Our Recognized Excellent Service
PERMANENT
An exceptionally fine permanent for this low price. Spiral or Croquignole, complete with shampoo, set and trim — $1
Facial — 25c Manicure — 15c
Facial and Eyebrow Arch — 35c
Facial, Eyebrow Arch, Manicure — 50c
Shampoo and Finger Wave — 25c
Arn-oil Steam Scalp Treatment (including Shampoo and Finger Wave) — 35c
ST. LOUIS ACADEMY OF BEAUTY CULTURE
520 St. Charles CHestnut 8578

AFTER-EASTER SPRING SPECIALS
Ray's splendid work at these low prices for a limited time only.
$3.00 Croquignole $1
A beautiful wave with plenty of ringlets. Special
$5 OIL PUSH-UP $1.95
Croquignole the wave of natural beauty. So Typical of Ray's permanents — —
GENUINE EUGENE — $3
With Croquignole Ends $3.50
Actual Photo of Ray's Combination PERMANENT
Individual Hair Styling
Why experiment? See our Mr. Carl. Seven years with Ray's.
EXPERT MANICURE 25c
Regular 50c Value — Appointment With or Without
DOROTHY DEAN $5
DE LUXE OIL PERMANENT SPIRAL CROQUIGNOLE OR COMBINATION
RAY'S
821 LOCUST CE. 1910 — 7227 N. BROADWAY
5964 EASTON EV. 9552 — 7274 MANCHESTER
Hi. 9227
Out-of-Town Customers Especially Invited

Spring Specials!
All Prices Complete With Shampoo, Set and Trim
BELLE WAVE $1.95
DUART OIL WAVE —ideal for Fine Hair $3.50
Our 8 years in business is your assurance of fine quality work.
Actual Photo Belle Wave
Regular $6 Wave, Shampoo and Set — 35c
OTHER PERMANENTS Spiral or Croquignole $2.50, $3.50, $5, $6
2 Shops to Serve You
BELLE Beauty Shoppes
4246 Manchester FR. 8147
708 N. Union (at Delmar) RO. 8823

St. Louis' Newest Beauty Salon Offers
An Individual PERMANENT
In the Spring Manner
Croquignole, Spiral or Combination, With Shampoo and Set, Complete — Our Regular $6 Wave — $3
Zotos, Frederick, Jamal, Eugene
Dobb's ARCADE BLDG. BEAUTY SALON
6TH FLOOR, ARCADE BLDG.
ROOM 609-13 8TH & OLIVE ST.
GArfield 9859
Gray, Fine or Difficult Hair Successfully Waved,
Visit St. Louis' Newest and Most Beautiful Beauty Salon
Shampoo & Set, 50c
Facials and Expert Hair Dyeing
Miss Ann, Manager
Miss Carter, Manicurist
Contour Hair Cutting by Mr. Howard
OPERATORS
Miss Dorothy Miss Mickey
Miss Mardell Miss Violet

100% Lustre Oil Permanent
SHAMPOO & FINGER WAVE — 35c
Expert Operators Only
OPEN EVENINGS
IMMEDIATE SERVICE
ONLY
ONE WEEK
This 100% Oil Wave Self-Setting
CROQUIGNOLE
Permanent Wave Complete with double shampoo set with beautiful, deep waves and many gorgeous ringlet ends. Extra Charge for Hair Cut — $1.00
Cutter's BEAUTY SHOP
DOLPH BLDG. 625 LOCUST CA6089
OPPOSITE FAMOUS BARR CORNER

Smart! Natural! New!
FRENCH OIL CROQUIGNOLE $1.75
$8 GLOTONE-OIL PUSH-UP or combination $3.00
MACHINELESS OIL WAVE—SPECIAL $3.50 and $5
Shampoo, Finger Wave With Ad. 25c
ST. LOUIS BEAUTY SHOP 5873 EASTON
EV. 9721

DAILY WASHINGTON MERRY-GO-ROUND
Each Week-Day in the POST-DISPATCH

Social and Civic Activities Of Women's C

Continued From Preceding

will be elected. There will by the Glee Club of the tion followed by refreshm board meeting will be held day at 11 a. m.

The Musilit Club of U City will meet at the hom Dorothy Jane Reese, 7048 avenue, tomorrow afterno topic for discussion will Literature and Music of teenth Century Russia."

The Club Woman's Parli Law Class will meet at voort's Auditorium W morning at 10:30 o'cloc Frederick S. Haeberle will

The Home Economics Club will meet at 909 Locu Friday at 5 p. m. M. C. will talk on Oriental rugs will be served at the Saym Club at 6:30 p. m. Mis Crowder, Miss Eleanor F Miss Margaret Lynch hostesses.

Sigel School Mothers' C meet at the school Thu 2:30 p. m. The past pres the club will be honored time.

The Friday Club will the home of Mrs. W. H 6912 Washington boulev day at 2 p. m. Mrs. G. patrick will be the assist ess. Mrs. L. E. Wilcon a paper on "Modern Poe Miss Margaret Ann Ke give several readings.

The Twenty-second Wa en's Republican Club wil card party tomorrow a lott's Hall, Natural Brid Newstead avenues.

The Pleasant Hour C meet at the home of Mrs. bels, 7400 Teasdale ave luncheon Wednesday at There will be a special and social hour after lunc

The Ensee Study Club at the home of Mrs. J. H 7109 Dale avenue, tomo 12:30 p. m. for luncheon. English Folk Lore and Fol will be given by Mrs. O. son and Mrs. Douglass Mrs. Hollis Marsh will "Manufacturing — the Trend." Mrs. D. A. Nyla lead the round table disc

The Women's Traffic Metropolitan St. Louis wil the Sayman Town Club at 6:30 p. m. Dr. Harvey ard will be the speaker. T will also give a dinner and party in the Food Craft S the Sayman Town Club to at 6 p. m.

The Women's Auxiliary Ethical Society will hold annual birthday party at at 12:30 p. m. Tuesday in sembly hall of Sheldon M Those who have birthdays months from March to Se inclusive, have been asked cakes. Following luncheo will be a play and music tainment.

The Contemporary L Circle of the Ethical Soc meet at 4 o'clock Tuesda library of Sheldon Memor Washington boulevard. Spamer will review "Amer to Press," by Laurence G

The Friday Coterie will the home of Mrs. Roscoe 5217 Lexington avenue. Fri Stella Mittendorf and Mi Sobbe will be the speake following officers were e the last meeting: Mrs. E penter, president; Mrs. Lowry, vice-president; M Schuhr, secretary, and M Sobbe, treasurer.

The St. Louis Story League, under the leader Mrs. Lou B. Hoch, will me Forest Park Hotel, Thurs o'clock. St. Louis writers posers will be featured on gram, which will be given Ann Rice Ludlow, Mrs. Jones Burns, Mrs. Anite Knight, Miss Erma A. We Margaret Scott Blue, Mi beth Hawk Wright and Mi thy Gaynor Blake.

A joint institute will be the Central, West End and units of the St. Louis Fe of the Woman's Christian ance Union, at an all-day Friday, beginning at 10:30 Cabanne Methodist Churc fellow and Bartmer aven dramatic presentation of citizenship will be presen Mrs. T. H. Dunn and prayer will be conducted Mathilda F. Salter. The Frank Baker will speak o anhood of Today." Other

FOR Spring PERM
No Wire
MACHINELESS $3.
VAPOR WAVE
Shampoo & Finger Wave, 35c
LaVera Be
706 Olive GA. 7944

SPECIALS
CROQUIGN
Shampoo and Finger Wave, Incl. Neck Cl Oil Shampoo and Set
Plain Facial, 50c; He Hair Bleaching & Ti
beaut

U. D. C. Chapter Card Party Next Saturday

THE ST. LOUIS CHAPTER of the United Daughters of the Confederacy has arranged for a card party at the King-Way Hotel next Saturday afternoon at 2 o'clock to raise funds to help finance the chapter's educational program.

Mrs. John Clay Vaughan is president of the chapter, and Mrs. A. Meyer and Mrs. C. B. Williams are co-chairmen of the entertainment. The list of patronesses includes the following: Mrs. Edwin Sherzer, Mrs. W. Boyd Stephenson, Mrs. O. H. Bill, Mrs. J. Goldsborough, Mrs. G. M. Kirkpatrick, Mrs. J. U. Menteer, Mrs. J. T. Johnston, Mrs. Vernon Gaston, Mrs. J. W. Jarboe, Mrs. M. Bill, Mrs. C. A. Tally, Mrs. J. Handley Caldwell, Mrs. O. M. Farrell, Mrs. Clyde K. Boyle, Mrs. C. M. Morris, Mrs. J. S. Wood, Mrs. Ann McClain Sankey, Mrs. Paul Brown, Mrs. James B. Hill, Mrs. Wister White, Mrs. R. S. Pettus, Mrs. R. Pierman, Mrs. A. P. Richardson, Mrs. H. M. French, Mrs. Silas Lewis, Mrs. Joseph Goodfellow, Mrs. George Clarkson, Mrs. Fred Milam, Mrs. Eben Bradberry, Mrs. Arthur Birge, Mrs. C. D. Tholz, Mrs. Edward Emieck, Mrs. C. Edmunds, Mrs. Alvin Eichler, Mrs. H. P. Hanley, Mrs. Lucas Bergfeld, Mrs. J. T. Pettus, Mrs. J. Searcy, Mrs. John W. Fristoe, Mrs. Carver Forder, Mrs. John C. Roberts, Mrs. Saxon Cole, Mrs. W. Naunheim, Mrs. W. W. Henderson, Mrs. George N. Martin and Mrs. William J. Lahr.

held Friday morning at Vanderport's Auditorium at 10:15 with Mrs. Clyde McNay in charge. nnual reports will be read and officers will be elected. Mrs. Arrete F. Burt will talk on "Hollywood I Saw It."

The Jennings Literary Club will eet at the Jennings Union Church hursday at 1:45 p. m. Mrs. John cKay will review "Hillsboro Peoe," by Dorothy Canfield Fisher. rs. Otis See and Mrs. O. G. Kohleyer will also be on the program.

Chapter E L of P. E. O. will et at the Christian Orphans' me Tuesday at 10 a. m. Mrs. E. LaMar will review "The Sovt State."

The Tuesday Literary Club of ayton will meet at the home of rs. Carl Burris, 202 North Meraec avenue, Clayton, Tuesday at 2 m. After the business meeting d election of officers, a program anged by Mrs. Victor Kern will given.

The Lafayette School Mothers' ub will be held in the girls' gymsium at 1:30 p. m. Wednesday. he program will be followed by efreshments.

The Monroe Parent-Teacher Association will meet Wednesday at 1:30 p. m. in room 16 of the Monroe School. Eric Hansen of the St. ouis Humane Society will show a oving picture of the Humane Soety work. Robert Lyle Finch will the speaker. Mrs. E. C. Burnett, e-president of the St. Louis Counof Parents and Teachers, will tall the new officers.

The Piano Teachers' Round Tae will meet at the Gatesworth Ho Wednesday at noon. J. Hutton nd, leader of the Ethical Society, ll speak on the "Theology of the gro Spirituals."

The annual meeting of the Conence of Jewish Organizations will held at the Y. M. H. A. Thursy. The business meeting will be ld in room 20 at 11 a. m. A box ncheon will be held in the audirium at 1 p. m. After luncheon e following officers will be inalled: Mrs. David Baron, first ce-president; Mrs. Eugene hweig, recording secretary, and rs. Simon Rapoport, auditor.

The meeting will conclude with program with Mrs. I. Rosenblum, airman, and Mrs. B. Kornblub, -chairman. The program will be dicated to the 12 sisterhoods in e conference. Each sisterhood ll participate.

The Scrubbs School Mothers' ild Study Class will meet at the me of Mrs. John Rumley, 3542 Meara street, Wednesday at 1:30 m. The topic for discussion will "Further Knowledge of Reproction Necessary for the Child of Middle and Latter Grade School e."

The Temple Club will meet at olah Temple Wednesday at 2 The business meeting will be llowed by cards. The sewing it, under the direction of Mrs. hn C. Sherman, will continue to w for the Shriners' Crippled Chilen's Hospital every Tuesday this nth.

The South St. Louis Democratic omen's Club will meet at Carpen- Branch Library Wednesday at p. m. Officers will be elected.

The Pettengill Tuesday Musicale ll meet at 6651 Enright avenue, uesday at 10 a. m. The following ll give the program: Mrs. Henry y, Mrs. S. H. Liberman, Mrs. M. Shanfeld, Miss Judith Smith ood, Miss Edna Feldman, Mrs. avid Kriegshaber, Miss Deborah rnovsky, club members, and Miss cille Cook Gewinner, a guest of e club.

The South Side Republican Women's Club will meet at Tower Grove all Friday at 2 p. m. Officers

Continued on Next Page.

CH OIL
IGNOLE
PUSH-UP or combination
SPECIAL $3.50 and $6
$1.75
$3.00
LOUIS BEAUTY SHOP
5873 EASTON

Social and Civic Activities of Women's Clubs

Continued From Preceding Page.

will be elected. There will be music by the Glee Club of the organization followed by refreshments. A board meeting will be held the same day at 11 a. m.

The Musilit Club of University City will meet at the home of Miss Dorothy Jane Reese, 7048 Pershing avenue, tomorrow afternoon. The topic for discussion will be "Art, Literature and Music of the Nineteenth Century Russia."

The Club Woman's Parliamentary Law Class will meet at Vandervoort's Auditorium Wednesday morning at 10:30 o'clock. Mrs. Frederick S. Haeberle will instruct.

The Home Economics and Arts Club will meet at 909 Locust street, Friday at 5 p. m. M. C. Seropyan will talk on Oriental rugs. Dinner will be served at the Sayman Town Club at 6:30 p. m. Miss Jennie Crowder, Miss Eleanor Foote and Miss Margaret Lynch will be hostesses.

Sigel School Mothers' Club will meet at the school Thursday at 2:30 p. m. The past presidents of the club will be honored at this time.

The Friday Club will meet at the home of Mrs. W. H. Wright, 6912 Washington boulevard, Friday at 2 p. m. Mrs. G. M. Kirkpatrick will be the assistant hostess. Mrs. L. E. Wilcon will read a paper on "Modern Poetry," and Miss Margaret Ann Keaney will give several readings.

The Twenty-second Ward Women's Republican Club will give a card party tomorrow at Scharlott's Hall, Natural Bridge and Newstead avenues.

The Pleasant Hour Club will meet at the home of Mrs. H. Goebbels, 7400 Teasdale avenue, for luncheon Wednesday at 1 p. m. There will be a special program and social hour after luncheon.

The Ensee Study Club will meet at the home of Mrs. J. R. Booth, 7109 Dale avenue, tomorrow, at 12:30 p. m. for luncheon. "Early English Folk Lore and Folk Songs" will be given by Mrs. O. T. Johnson and Mrs. Douglass Johnson. Mrs. Hollis Marsh will talk on "Manufacturing — the Modern Trend." Mrs. D. A. Nylander will lead the round table discussion.

The Women's Traffic Club of Metropolitan St. Louis will meet at the Sayman Town Club Thursday at 6:30 p. m. Dr. Harvey J. Howard will be the speaker. The club will also give a dinner and bridge party in the Food Craft Shop of the Sayman Town Club tomorrow at 6 p. m.

The Women's Auxiliary of the Ethical Society will hold a semi-annual birthday party at luncheon at 12:30 p. m. Tuesday in the assembly hall of Sheldon Memorial. Those who have birthdays in the months from March to September, inclusive, have been asked to bring cakes. Following luncheon there will be a play and musical entertainment.

The Contemporary Literature Circle of the Ethical Society will meet at 4 o'clock Tuesday in the library of Sheldon Memorial, 3648 Washington boulevard. Richard Spamer will review "America Goes to Press," by Laurence Groene.

The Friday Coterie will meet at the home of Mrs. Roscoe Andrews, 8217 Lexington avenue, Friday. Mrs. Stella Mittendorf and Mrs. Hugo Sobbe will be the speakers. The following officers were elected at the last meeting: Mrs. E. C. Carpenter, president; Mrs. Wendel Lowry, vice-president; Miss Tillie Schuhr, secretary, and Mrs. Hugo Sobbe, treasurer.

The St. Louis Story Tellers' League, under the leadership of Mrs. Lou B. Hoch, will meet at the Forest Park Hotel, Thursday, at 8 o'clock. St. Louis writers and composers will be featured on the program, which will be given by Mrs. Ann Rice Ludlow, Mrs. Pauline Jones Burns, Mrs. Anite Gaebler Knight, Miss Erma A. Welch, Mrs. Margaret Scott Blue, Miss Elizabeth Hawk Wright and Mrs. Dorothy Gaynor Blake.

A joint institute will be held by the Central, West End and Wagoner units of the St. Louis Federation of the Woman's Christian Temperance Union, at an all-day meeting Friday, beginning at 10:30 a. m., at Cabanne Methodist Church, Goodfellow and Bartmer avenues. A dramatic presentation of Christian citizenship will be presented by Mrs. T. H. Dunn and noontide prayer will be conducted by Miss Mathilda F. Salter. The Rev. J. Frank Baker will speak on "Womanhood of Today." Others taking part in the program will be Mrs. A. H. Meyer, Mrs. J. A. Van Lund and Mrs. J. Comfort. Mrs. Olga Loff will sing, accompanied by Miss Ruth Emmbrick. Luncheon will be served at 12:30 p. m. by women of the church.

The Book Club will meet at the home of Mrs. Carl Christine, 5 Moreland place, tomorrow afternoon. Mrs. Boyd Speer will be the assistant hostess. Mrs. Harrison S. McCrary will review "Seven Pillars of Wisdom," by Lawrence.

The Zonta Club will meet for luncheon and a business meeting at the Sayman Town Club Thursday.

The women of the South Side Democratic Division of the Twenty-fourth Ward will hold a social meeting at the home of Mrs. Arthur English, 4925 Nottingham avenue, Wednesday at 2 p. m.

The University Thimble Club will meet at the home of Mrs. C. E. Burford, 7223 Creceling drive, Wednesday at 2 o'clock. Mrs. Albert Weber, Mrs. Roy Ash, Mrs. W. A. Pickerel and Mrs. O. W. Julius will be assisting hostesses.

Gardenville School Parent-Teachers' Glee Club



MEMBERS of the Gardenville School Parent-Teachers' Association Glee Club: Standing, left: MRS. EDWARD ROSS, MRS. ARTHUR MILLER, MRS. HENRY HELD, MRS. CHARLES MUSCHANY, MRS. CHAS. KUHLMANN and MRS. CLARENCE FEIN. Seated, left: MRS. HENRY HESSE, MRS. CHARLES TACKE, MRS. OSCAR SCHLEICHER, MRS. EARL GOMER and MRS. EDWARD HEEB.

TRAVEL NOTES

MRS. THOMAS J. COLE of Webster Groves, president of the Women's Democratic Educational Council and program chairman for the Missouri Federation of Women's Democratic Club, has gone to Florida to be a guest tomorrow at the County Centennial Celebration banquet at Miami. Tuesday she will speak before the Miami Women's Democratic Club at a Jefferson day luncheon. She will visit Mrs. James M. Carson, a former schoolmate and president of the club.

Miss Marie Zak, daughter of Mr. and Mrs. Clarence Zak, 7356 Balson avenue, University City, attended the annual military ball at Kemper Military School in Boonville, Mo., last week.

Mrs. Addie Lindill, 1642 South Thirty-ninth street, has gone to Oklahoma, Texas and Mexico for a three-month vacation.

Miss Helen Marie Coleman, 6529 San Bonita avenue, who is a student at the Catholic University in Washington, is spending Easter with relatives and friends in Philadelphia.

Miss Letitia O'Connell, daughter of Mrs. Letitia O'Connell, 5889 Clemens avenue, who is a student at Marygrove College in Detroit, is spending the week-end in Wyandotte, Mich., with her aunt, Mrs. S. L. Calahan.

St. Louis Authors to Meet.

The Society of St. Louis Authors will hold its last meeting of the season Thursday evening at the Forest Park Hotel. Dinner will be served at 7 o'clock. Lee Meriwether will preside. Miss Stella M. Drumm, librarian of the Missouri Historical Society, will give a talk on "Some Details of the Louisiana Purchase." Roger D. Moore, Consul in St. Louis for the Peruvian Government, a specialist in foreign law, will discuss "Foreign Legal Systems."

Advertising Club's Scholarship Awards

SCHOLARSHIPS offered by the Women's Advertising Club in the "Careers in Advertising" course sponsored by the club will be awarded at the scholarship dinner to be held at the Sayman Town Club Tuesday evening.

The first scholarship, given by Washington University, will be presented by Frank M. Debatin, dean of the University College, who will be the guest speaker of the evening. The second award, known as the Women's Advertising Club Scholarship, will be presented to the student ranking second, names of the winners being withheld until the announcement at the dinner.

Certificates signed by the club's president, Miss Opal Sweazea, and Miss Helen Hurd, activities chairman, under whose direction the course was presented, will be given to the 90 students completing the course.

The regular weekly meeting of the club will be held at noon tomorrow at the Town Club, when members will hear Mrs. Helen Zagat, decorative consultant. At the same meeting, which will be limited to members, the revised by-laws of the organzation will be approved.

Shakespearean Program.

Elizabeth Morse announces the annual Shakespearean program given by the seniors and juniors of her school Tuesday in the Toy Theater. Scenes from "The Comedy of Errors," "The Merchant of Venice," and "Julius Caesar" will constitute the program. The cast includes Eleanor Connor, Oscar Volk, Cyota Roberts, G. Raymond Arvedson, Kathryn Hefele, Virginia Poe, Georgia Mooney, 'Gene Kiefer, Robert Bakewell, Lonie Mae Adams, Konrad Hartl, Harvey Berg.

Patroness List for Illinae Club Party

MEMBERS of the Illinae Club of St. Louis will serve as patronesses for a benefit bridge party to be held in the tearoom of Vandervoort's Saturday, April 18, at 2:30 p. m. Mrs. Wilfred C. Ropieut is chairman of arrangements. Dean Maria Leonard of the University of Illinois will have charge of the proceeds from the party for an emergency fund for students.

Those in charge of reservations for the party are Miss Alice Glassen, Mrs. Fremont J. Hoehn, Mrs. Claude K. Rowland, Miss Sarah Gasen, Miss Kathleen Shields, Mrs. C. C. Jones, Miss Lucille Murch, Mrs. Richard W. Schmidt, Miss Lillian Conrad and Miss Marie Moore. The Hostess Committee includes the following: Mrs. Warren C. Bruce, Miss Dorothy Becker, Mrs. W. W. Blood, Mrs. Gilbert Dake, Miss Leianna Devlin, Mrs. Carl B. Dietrich, Mrs. Richard Downing, Mrs. Owen D. Fender, Miss Helen Ficker, Miss Mae Gray, Mrs. C. V. Haines, Mrs. Fred S. Hall, Mrs. Elmer L. Lacey, Miss Margaret Lynch, Miss Maud Miller, Mrs. Paul G. Miller, Mrs. O. S. Moessmer, Miss Anna Munch, Miss Josephine Morris, Miss Edith Murch, Miss Eliza Richeson, Miss Virginia Richeson, Miss Clara Ruch, Miss Viola Scala, Mrs. Ella B. Slade, Mrs. Otto G. Tinkey, Mrs. Pauline Westphaelinger, Mrs. Wesley Wood, Mrs. Allen Zacher and Mrs. Edgar D. Zelle.

TRI-CITIES

GRANITE CITY, VENICE AND MADISON

Granite City.

THE Ladies' Coterie of the Presbyterian Church met Thursday afternoon in the church parlors, with Mrs. Ralph Champion as hostess. Refreshments were served.

Mrs. James Mills, 2232 Cleveland boulevard, is visiting her sister, Mrs. L. Brightman, at Northampton, O.

A linen shower was given Saturday for Mrs. Grover Norwood, who before her recent marriage was Miss Ann Turck.

Members of the Dorcas Circle of the Neidringhaus Memorial M. E. Church met in the home of Mrs. Leslie Newman, Cleveland boulevard, Friday afternoon. Mrs. Emil Erickson was in charge of the program. Those attending were Mrs. Helen Champion, Miss Reva Bowman, Mrs. Alice Trolliet, Mrs. Gertrude Gillen, Mrs. Verna Rhoads, Mrs. William Thomas, Mrs. Gerald Broadway, Mrs. Cecille Cease and Mrs. Helen Zembrod.

A group meeting of the Tri-City Epworth League of the Methodist Church was held Friday evening, at the Dewey Avenue Methodist Church. The Rev. Gale Hines of O'Fallon, Ill., was the principal speaker. Miss Geraldine Hilt of the Madison League, president of the organization, was in charge of the business session, after which games were played and refreshments were served.

Madison.

The Matrons' Literary Club met April 4 in the home of Mrs. Henry Connole. "Conservation" was the topic of discussion. Mrs. Martha Jackson reviewed "Spring Goes on Forever," by Bess Streeter Aldrich. Mrs. Winifred Riley talked about local PWA projects.

Paul Connole, a student at the Normal University, Bloomington, Ill., is at home for the Easter vacation with his parents, Mr. and Mrs. Henry Connole.

A meeting of the Silver Crest Girls' Study Club was held April 3. There were two club guests, Mrs. Ted Dineff and Miss Diana Belcoff. Members attending were Misses Steffie Wilchek, Ethel Stolaroff, Mary Stoyanoff, Penka Barzoff, Mary and Sylvia Dineff, Sylvia Belcoff, Mary and Sophia Reezoff and Georgia and Helen Theoharoff.

Paul Weisman, Joseph Nowicki, Vasil Vasileff and Boris Gitcho, all students at the University of Illinois at Champaign, are at home to spend the Easter vacation with their parents.

Venice.

William Ebersoldht of Mount Olive spent the past week visiting his parents, Mr. and Mrs. M. E. Ebersoldht.

Mrs. Leland Burris entertained Thursday afternoon for Miss Ruby DeLoney, Miss Helen Smith, Miss Wilma Truby, Miss Jerry Green, Miss Catherine Carter, Miss Maxine Lanham, Miss Dorothy Jean Burris.

The Vota Vita Sunday School class of the Baptist Church elected officers Friday evening in the home of Mrs. Robert Deckard.

WASHINGTON SCENE

By the POE SISTERS

WASHINGTON, April 11.

IF HENRIK DE LEEUW, explorer and author who has been making research into the Roosevelt family history in the Holland district of Zeeland, in the Dutch kingdom, is entertained at a meal in the White House and fortunate enough to be served from the new china there, he will notice at once the small motif of roses on each piece.

De Leeuw arrived in the United States last week with Mrs. de Leeuw.

When Mrs. Roosevelt selected the new china, she approved the suggestion of the makers that the tiny rose motif was appropriate, dating the china as of the second Roosevelt administration. The name, of course, means "a field of roses."

According to de Leeuw, the Roosevelts and Van Roosevelts were leading families in Zeeland and he says he has traced evidences of the family's influence as far back as the early seventeenth century. He made a photograph of a panel in the Oud-Vossemeer City Hall showing the coat of arms hanging there since 1634. In one scene the crest of a certain Huize Roosevelt, one of the President's ancestors, is shown.

THE "D. A. R. lings," as the late Jules Jusserand, Ambassador of France called them, are coming to town next week. Headed by their president general, Mrs. William A. Becker of New Jersey, at least 5000 delegates, alternates, visiting members of the Daughters of the American Revolution are expected. Washington is the birthplace of the organization and the seat of its national headquarters.

A feature of the opening of the convention in Constitution Hall, will be a parade through the main aisle of 200 girl pages, drawn from every part of the Union, the first 48 bearing the emblem of the commonwealths they represent.

It will be the first Congress presided over by the new president general, Mrs. Becker.

THERE are five women members of the Daughters of the American Revolution, whose fathers actually served in the American Revolution. The oldest of them is 97 years old and the youngest 87. They are: Mrs. Angelina Loring Avery, Willimantic, Conn.; Mrs. Annie Knight Gregory, Williamsport, Pa.; Mrs. Caroline P. Randall, Springfield, Vt.; Mrs. Mary Pool Newsome, and Miss Sara Pool of Gibson, Ga.

Each month a check goes from the D. A. R. treasurer general's office in Washington to each of these women.

(Copyright, 1936.)

WASHINGTON, April 11.

IT'S cherry blossom time in Washington and the pink blooms around the tidal basin are attracting many visitors.

Tomorrow, given fair weather, the Easter Parade on Connecticut avenue should rival Fifth avenue's turnout.

The President and Mrs. Roosevelt will go to St. Thomas' Church with Miss Eleanor Roosevelt and Daniel Roosevelt, young cousins, and their stepfather, John Cutter of Boston, who are Easter guests at the White House.

On Monday, President Roosevelt will leave his desk to appear on the south portico and greet the thousands of children assembled for the annual egg rolling on the White House lawn.

One person who has an annual "date" with the cherry blossoms—and the photographers—is Ambassador Saito of Japan. This year he was asked to view them from the air. Each year he is besieged with requests to pose for pictures with his family under the cherry trees and always submits gracefully. Mme. Saito and her daughters don Japanese costumes and the little family strolls beneath the pink canopy of blooms as cameras click and hundreds of visitors to Washington look on.

Godey Party for Maryville Seniors.

Mrs. William Briscoe Kinealy, 6057 Goodfellow avenue, will entrain the seniors at Maryville College at a Godey Period Program Thursday afternoon at 3 o'clock at the Wednesday Club. Mrs. O. P. J. Falk, president of the Maryville College Alumnae Association, will be a guest at the party.

Reunion Day Leader



MRS. J. GUY McQUITTY JR., who is State chairman of arrangements for the International Reunion day program of Alpha Gamma Delta, which will be given in Columbia, Mo., Friday.

Miss Ruth Hawkins To Be June Bride

THE engagement of Miss Ruth Hennon Hawkins, daughter of Mr. and Mrs. George L. Hawkins, 459 Fairview avenue, Webster Groves, to Rayburn Dean Tousley, son of Mr. and Mrs. H. A. Tousley of Okmulgee, Ok., was announced yesterday at a tea given by Mrs. Hawkins and her daughter at their home. Pink roses and white sweetpeas formed a centerpiece for the table and were used throughout the house.

Miss Hawkins has been teaching in the Junior High School at Kirksville, Mo., since her graduation two years ago from the University of Missouri. She is a member of Gamma Phi Beta sorority. Her fiance received both his M. A. and A. B. degrees at the University of Missouri where he became a member of Lambda Chi Alpha. Their wedding will take place in June, and they will live in Okmulgee.

Miss Margaret Long To Be Wed April 21

INVITATIONS have been received from Mr. and Mrs. Elmer Lord Long, 6254 Berthold avenue, to the wedding of their daughter, Miss Margaret Blanche Long, and James Franklin Millen of Liberty, Mo., at the Third Baptist Church, Tuesday evening, April 21, at 8:30 o'clock. The ceremony will be performed by Dr. John F. Herget, the uncle of the bride, who is the president of William Jewell College, and he will be assisted by the Rev. Dr. C. Oscar Johnson.

Miss Edith Long will be her sister's maid of honor, and Miss Mary Ruth Millen, sister of Mr. Millen, will be the bridesmaid. Barbara Jean Bishop and Joy Cromwell will be flower girls, and Kirby Brown Jr. will carry the ring. Mr. Millen has chosen Harry Lewis Trotter of Carrollton, Mo., to be his best man, and Joseph Trotter of Carrollton, William Browning of Kansas City, Fred Pillsbury of St. Louis, and Glenn Alspaugh of Liberty will be ushers.

Mrs. John F. Herget will sing a group of songs preceding the ceremony, and Mrs. Chester J. Prince will play the wedding music. A cousin of the bride, Miss Lucy Lynn Herget, will light the candles in the chancel.

After a brief wedding trip the bridal pair will live at Liberty, Mo. Both Mr. Millen and Miss Long attended William Jewell College, Mr. Millen graduating in 1933. He is a member of Sigma Nu fraternity, and Miss Long of Beta Sigma Omicron sorority.

AFTER-EASTER SPECIALS
New De Luxe Wave—Lots of Pretty Ringlets 99c
New Vegetable Oils — — — — $2.25
Shelton Prize Winner — — — $3.00
Nuro Sheen Permanent — — — $3.50
Nu Ray, No Machine — — — $5.00
Faded Blonde Hair Restored to Golden. — — — — — $1.00
MARY T. BENDER
359 N. Boyle at Maryland. Open Eves.
FRanklin 8680

Many small merchants are using the Post-Dispatch want ad column daily and Sunday to help develop new business economically.

Good Shepherd Convent Card Party Tomorrow

THE Auxiliary of the Convent of the Good Shepherd will hold its annual spring benefit card party tomorrow afternoon at the Coronado Hotel. The committee in charge consists of Mrs. A. L. Bannantine, chairman; Mrs. Leo Moser, chairman of arrangements; Mrs. Marguerite Hopkins, publicity; Mrs. Clarence Maloy and Mrs. G. J. Rothweiler, prizes; Mrs. I. C. Rafferty, printing; Mrs. Harold Cramer and Mrs. J. J. Mullen, candy.

Mrs. J. P. Crawley will be assisted in receiving the guests by Miss Rose Switzer, Miss Jane Blakeslee, Miss Genevieve and Miss Jane Lamy.

The patronesses are: Mrs. William Russell Allen Jr., Mrs. J. W. Anderson, Mrs. Julius A. Baer, Mrs. R. E. M. Bain, Mrs. J. R. Baird, Mrs. Allen Baker, Mrs. A. L. Bannantine, Mrs. George Bayle Jr., Mrs. Elizabeth Belz, Mrs. Howard Benoist, Mrs. V. W. Bergenthal, Mrs. V. P. Blair, Mrs. L. C. Blakeslee, Mrs. J. L. Boland, Mrs. H. J. Brinckwirth, Mrs. James G. Cahill, Mrs. John A. Calnane, Mrs. J. E. Carroll, Mrs. A. A. Cervantes, Mrs. Malvern Clopton, Mrs. G. J. Convey, Mrs. Henry L. Cornet, Mrs. Edward J. Costigan, Mrs. G. A. Cramer, Mrs. J. P. Crowley, Mrs. Lee L. Daly, Mrs. Joseph Darst, Mrs. H. B. De Pew, Mrs. Arthur Donnelly, Mrs. D. J. Dowling, Mrs. Catherine Drew, Mrs. George L. Dyer, Mrs. C. M. Forster, Mrs. J. D. P. Francis, Mrs. J. B. Gander, Mrs. Edmond Garesche, Mrs. R. M. Gaupel, Mrs. Paul Grace, Miss Sarah Griffin, Mrs. M. Harold, Mrs. George W. Hellmuth, Mrs. Harry I. Hellmuth, Miss Jessica Hemp, Mrs. R. M. Hopkins, Mrs Charles Huttig, Miss Julia Keane, Mrs. I. D. Kelley Jr., Mrs. Ralph Kinsella, Miss M. Kleekamp, Mrs. Harold Kramer, Mrs. C. Oscar Lamy, Mrs. John J. Larkin, Mrs. John S. Leahy, Mrs. Gill M. Lewis, Mrs. Don Livingston, Mrs. Theresa Lumaghi, Miss Mayme Lumaghi, Mrs. Emma Barney Maloy, Mrs. Charles W. Massee, Mrs. A. G. McCaskill, Mrs. Claude McElwee, Mrs. James McFadden, Mrs. E. C. McGrath, Mrs. George McNulty, Mrs. J. R. Medart, Mrs. George A. Meyer, Mrs. Elias Michael, Mrs. Leo Moser, Mrs. John C. Muckerman, Mrs. D. H. Mudd, Mrs. Dan Mullaly, Mrs. J. J. Mullen, Mrs. J. F. Murphy, Mrs. Adolphe Neuville, Mrs. Louis Nolte, Mrs. Gerald O'Reilly, Mrs. W. D. Orthwein Jr., Mrs. J. E. Parrot, Mrs. George Powell, Mrs. T. C. Rafferty, Mrs. Louis Rassieur, Mrs. Amedee V. Reyburn, Mrs. J. E. Riley, Mrs. Paul Ring, Mrs. Paul Robyn, Mrs. H. E. Sanders, Mrs. E. J. Scott, Mrs. Martin Shaughnessy, Mrs. Carroll Smith, Mrs. Ellsworth S. Smith, Mrs. L. J. Smith, Mrs. Otto Spaeth, Mrs. C. B. Spicer, Mrs. F. M. Switzer, Mrs. Clinton Taylor, Mrs. Edgar L. Taylor, Mrs. E. H. Thurston, Mrs. C. J. Tompkins, Miss Mary Tompkins, Mrs. W. G. Vollmer, Mrs. E. G. Wagner, Mrs. Bertha Wahl, Mrs. Edward J. Walsh, Mrs. Julia Walsh, Mrs. C. F. Welek, Mrs. Rolla Wells and Mrs. J. T. Wilkins.

Lelia O'Brien Engaged To P. C. Guignon Jr.

THE engagement of Miss Lelia Moon O'Brien, daughter of Mr. and Mrs. J. C. O'Brien, 5635 Bartmer avenue, and Paul Conrad Guignon Jr., of Kansas City, son of Mr. and Mrs. Paul C. Guignon, 5592 Waterman avenue, was announced yesterday afternoon at a tea given by Mrs. O'Brien at her home.

Those who served at the tea table were: Miss Dorothy Mae O'Brien, sister of the prospective bride; Mrs. Robert V. Heffernan, Miss Virginia Guignon, sister of Mr. Guignon, Miss Rosemary McKeown, Miss Barbara Bramman, Miss Helen Marie Fruth, Miss Virginia Mahony, and Miss Helen Kirwan of Kansas City, Mo., a former classmate of Miss O'Brien at Maryville College.

Miss O'Brien was graduated from the Sacred Heart Academy at St. Charles and attended Maryville College. Mr. Guignon is an alumnus of St. Mary's College at St. Mary's, Kansas, and attended St. Louis University.

The wedding will take place in the early summer.

Committee to Aid Humane Society Drive

THE following committee for the local observance of the twenty-second annual national "Be Kind to Animals Week," opening next Sunday to continue through the following Saturday, has been selected by Mrs. George W. Pieksen, general chairman: Mrs. Norman I. Bailey, Mrs. E. D. Baker, Mrs. Carl Bauer, Mrs. A. H. Dorrance, Mrs. Leon Falk, Mrs. Louis Kellerman, Mrs. Conrad H. Lohrer Jr., Mrs. John T. Ragsdale Jr., Mrs. George Wurtz, Mrs. George E. Gill, Mrs. Philip Morrill, Miss Frances Jones, Gerald B. O'Reilly, Claude E. Vrooman and Eric H. Hansen.

The opening day has been designated "Humane Sunday." The concluding feature will be a horse parade the afternoon of Saturday, April 25, and details of the parade are being arranged by a special sub-committee. Judges of a children's poster contest will meet at the shelter of the Humane Society of Missouri, 1210 Macklind avenue, next Thursday afternoon to select the winners.


VELVA Egyptian OIL WAVE
Safe and Comfortable! No Chemical Heat. You can actually walk around. Curls are Fashioned in a Bath of Pure Oil. Does not discolor White or Bleached Hair. Complete — — — — — — $4.95
New Materials With Each Wave
Other Waves, $1.95, $2.50, $3, $4
SPECIAL OIL WAVE — — $2.25
Genuine Tonic Shampoo and Set, 35c
2 Years' Experience With No Machine Permanent
VERA DIEHL
4573 GRAVOIS RI. 9408


AMERICA'S FINEST PERMANENTS Are Included in These
GREAT SPRING SPECIALS
Open Evenings Till 9 P. M.
Croquignole Push-Up Wave — — $1.65
A Quality Wave at a Bargain Price
TONIC All-Vegetable Oil Bath Wave — — $2.50
A $5 Wave That's Sweeping St. Louis
YOUTH PACK FACIAL 65c — A Refreshing Beautifying Treatment
HENNA PACK OR HAIR TINT $1 — With Shampoo and Set — Under Expert Supervision
Ozon Oil Machineless Permanent $3.50 — The Coolest Wave in Town
Shampoo Set and Manicure or Haircut 60c
Free Gifts Celebrating Opening of Our New Shop
HAIR RECONDITIONING with TRIM and SUNGLO HEALTH RINSE will be GIVEN FREE with EACH Permanent
GRANADA'S
5935 Easton Ave. EVergreen 8846 — FIVE BEAUTY SHOPS — 4539 Gravois Riverside 9536
214 N. 6th St. Room 223 GArfield 6251
2913 Henrietta St. PRospect 3057 1 Bl. No. of Lafayette
5812 Delmar ROsedale 9318
OPEN EVENINGS

FOR Spring VELVA WAVE-IN-OIL PERMANENTS $4.95
No Wires No Discomfort You Can Walk About
MACHINELESS VAPOR WAVE $3.50 — OIL PUSH-UP WAVE — — $1.95
Shampoo & Finger Wave, 35c ● Drene Shampoo & Finger Wave, 50c

LaVera Beauty Shops
Save With Our CLUB PLAN
708 Olive—GA. 7944 — 4475 Castleman—PR. 9813


SPECIALS FOR EASTER!
CROQUIGNOLE PUSH UP $1
Shampoo and Finger Wave, Incl. Neck Clip Oil Shampoo and Set — — — 35c
Plain Facial, 50c; Henna pack, 50c Hair Bleaching & Tinting $2.50 up
Hollywood Combination Wave — — $2.00
Regular $5.00 Nuro-Sheen Croquignole Shelton Oil Croquignole Wave — — $3.50
Oil of Tella Wood — — $6.50
PHONE GA. 9688

211 N. 7th St. 904 Holland Bldg.
beauty-lox


We offer these low prices in order to demonstrate the superiority of Charlton workmanship.
Specials for Monday, Tuesday & Wednesday
REVERSE Croquignole — The exotic effect of the expensive coiffeurs—tight ringlets and soft waves. Complete, $2.75
PERMANENT Wave--Special — Complete, spiral or Croquignole. The kind you would expect for $5. $1.45
SHAMPOO and SET 25c With This Ad.
6 Shops to Serve You
3173 S. Grand—PR. 9151 — 7615 S. Broadway—RI. 9602 — 2114 Cherokee—PR. 8082
5891 Easton—EV. 9074 — 5731 Delmar—CA. 9076 — 7238 Manchester—HI. 9557
Charlton's


PETER PAN PERMANENTS Are So much More Natural and Beautiful!
Our celebrated "2 WAVES and RINGLETS" is the preferred Permanent of thousands of women, because it is
● YOUTHFUL, with Its Numerous Ringlets!
● LONG LASTING!
● VERY EASY TO TAKE CARE OF!
Fine or difficult hair successfully waved with Peter Pan Method. We do not discolor gray hair.
Special—DRENE SHAMPOO and finger wave — — — 50c
Take Advantage of Present Low Prices
Peter Pan DE LUXE OIL WAVE Formerly $4.25 $3.75 Comp
WAVU-LOX SPECIAL Formerly $3.50 $3.00 Comp
CROQUIGNOLE WAVE Formerly $2.50 $2.00 Comp
1127 N. Union — FOrest 1210 — ROsedale 9593
Peter Pan BEAUTY SHOPPES
758 Century Bldg. 9th St. Bet. Olive & Locust (Over Scruggs) GArfield 6081
OPEN EVERY EVENING

LI'L ABNER
The Hilarious Hill-Billy Boy Every Day in the POST-DISPATCH

Women's Peace League to Hold Convention May 1-4

AROUND the fireplace at Mrs. Fred Taussig's tea this week, when plans were being made for the convention of the Women's International League for Peace and Freedom to be held in St. Louis, May 1 to 4, there were tales of the early days. One of the guests, Mrs. Lola Maverick Lloyd of Winnetka, who used to go to Mary Institute and who is a cousin of Congressman Maury Maverick of Texas, was well qualified for reminiscences.

"It was a Dutch woman, Dr. Aletha Jacobs, who, while the world war was raging, had the courage to call on the women of all countries in the world to send delegates to a meeting at The Hague," she said. "They met in Holland in May when the tulips were in bloom and they called themselves 'The International Committee of Women for Permanent Peace.' The late Jane Addams of Hull House, Chicago, headed the American contingent of 25 women. From that meeting, delegations were sent forth to all belligerent nations to beg for peace. Miss Addams performed the almost impossible feat of crossing the Allied lines—a thing I believe no other man or woman in the world could have done. And I still think we would have brought about peace, if President Wilson had not refused to accede to the call to send delegates to an official neutrality conference. Guardedly, the belligerents said to us, 'God Bless You!' But none could, or would, take the first open step and the small neutral countries waited in vain for the United States to become their leader.

"Even when the United States entered the war, our women's international peace efforts did not cease. The national branch in Hungary sent copies of its magazine to the soldiers in the trenches. In our country, the Quakers gave us refuge. And this was largely due to the efforts of a Biddle of Philadelphia, Lucy Biddle Lewis, now living in Lansdown, Pa., one of our national founders and a member of the Board of Regents for Swarthmore College. She will, incidentally, be in St. Louis for our convention.

"So we struggled along, until in 1920, a world-wide meeting was called in Switzerland and there we adopted our present name: 'The Women's International League for Peace and Freedom,' which to make it short we call the W. I. L. Jane Addams was elected the first president. She remained in office for many, many years. Until her death she served as honorary president.

"And what are we doing today? Well, we are growing! Our international headquarters are now in a picturesque old stone house in Geneva which Jane Addams bought for us with the Nobel Peace Prize money he shared with Nicholas Murray Butler. In the United States, our numbers are greatest in the East where the Quaker influence is strongest. Only in Germany and Italy—both under dictatorships—is it impossible for us to organize and carry on our work. Russia is hard on pacifists, but you must remember that it was Russia that made the bravest stand for disarmament when Litvinoff made his world-echoing speech before the League of Nations. We are organized in Japan. Kagawa, who drew such crowds of young people when he spoke in St. Louis this winter, has promised to help us circulate among the Japanese our People's Mandate which calls upon the rulers of nations to renounce war as a means of settling international difficulties.

"We've come a long way since those dark days following the dismal Ford Peace Expedition. Though I shall never regret being on that boat nor regret having taken three of my children with me. Certainly, it was en experience they will never forget!"

In the group with Mrs. Lloyd at the tea table were the women who are responsible for arranging the program of the coming convention: Mrs. Frederick J. Taussig, the hostess, who organized the Women's Peace Party in St. Louis in 1915 and has served as treasurer and on the national board of the W. I. L.; Mrs. W. McKim Marriott, a director of the St. Louis branch and a niece of Miss Katherine Devereux Blake, who is a former president of the National Education Association and an early national leader of the W. I. L., having attended the Geneva conference; Mrs. Henry F. Lodge, president of the St. Louis branch; Mrs. E. V. Cowdry of the Washington University Woman's Club; other members of the board of directors, Mrs. Harold H. Tittman, Mrs. Ralph W. Thayer, Mrs. E. M. Grossman, Mrs. Virginia Weir, Mrs. Jerome Cook and the general chairman, Mrs. E. M. Harford.

Senator Bennett Champ Clark will speak at the convention. Speaker for the Sunday afternoon mass meeting at Soldan High School will be the Hon. George Lansbury of London, former head of the British Labor party, who will be introduced by Bishop Scarlett.

School Horse Show Includes Relay Race

MISS HELEN RAMSEY, Miss Catherine Burmeister, Miss Jo Reynolds and Miss Catherine Byreans will ride for Fontbonne College and Miss Mary Jane Payne, Miss Beverly Kraus, Miss Nancy Lee Spark and Miss Helen Marie Badaracco for St. Joseph' Academy in the mounted relay, which will feature Friday night's performance of the Centennial Horse Show, to be given by students and alumnae of both institutions at the Missouri Stables the evening of April 24 and afternoon of April 25.

In the handicap relay, novelty feature of Saturday afternoon's session, Miss Mary Alice Burmeister, Miss Ann McNamara, Miss Kathryn Mercurio and Miss Margie Salia will ride for the college and Miss Doris O'Connor, Miss Virginia Schuler, Miss Virginia Martin and Miss Betty James for the academy. In this novelty the first riders circle the arena on saddle and stirrups, while the second riders go around minus one stirrup, the third minus both stirrups and the fourth bareback.

Competitors for the best pair of riders in the college award, another Friday evening attraction, will be Miss Byreans and Miss Jane McLaughlin, Miss Reynolds and Miss McNamara, Miss Catherine and Miss Mary Alice Burmeister, Miss Ramsey and Miss Kay Higgins, Miss Virginia O'Hearn and Miss Vera Stueber, Miss Marie Morton and Miss Emily Ochman, Miss Hope Davis and Miss Mary Curtin and Miss Salia and Miss Mercurio.

The girls have been rehearsing several weeks. The show will be one of the features of the observance of the one-hundredth anniversary of the Sisters of St. Joseph in America. Miss Bernice Sommer is director of the show.

The following have been added to the Patrons' Committee for the Centennial Pageant, to be given by Fontbonne College and St. Joseph's Academy, at the St. Louis Theater, April 19 and 20: Mgr. George J. Donnelly, the Rev. Joseph A. McMahon, the Rev. Michael J. Bresnahan, the Rev. Francis J. O'Connor, Fontbonne College Music Club, Fontbonne College Press Club, St. Joseph's Academy Student Association, Mr. and Mrs. Theodore J. Harder, Mr. and Mrs. John E. Riley, Mr. and Mrs. Alfred J. Noble, Mr. and Mrs. T. O. Hall, Mr. and Mrs. John J. Barada, Mr. and Mrs. Joseph J'annuzzo, Miss Mary A. Rice, Miss J. C. Cobb, Mrs. Elizabeth Amend, Mrs. A. B. Harrington, Mrs. John J. Koehler, Mrs. Gerald B. O'Reilly, Mrs. Ted Wetton, Mrs. N. Geissert, and Messrs. John T. Soy, Robert Clark, Joseph Hellrung, Paul Wendt, Glenn B. Farrar, Joseph A. McCarthy, Jack Foerster, A. N. Auler, Emmett M. O'Conner, Emmett Golden, S. B. Butler, J. Steinlage and W. Harmon Wilson.

The entire cast of the pageant, which will depict the history of the order, will be brought together for the first time this afternoon at the St. Louis Theater. Because of its magnitude—more than 1000 persons—it has been necessary to hold rehearsals in groups until the theater was available. Downtown ticket headquarters have been opened at 1004 Olive street. All seats are reserved, with the admission schedule ranging from 50 cents to $1.25.

Solfege Society To Meet Tuesday

THE Solfege Society, a musical organization, will meet Tuesday at 7 p. m. at the Melbourne Hotel, with Miss Mae Thompson as director.

Miss Dorothy Schulenburg of Webster Groves is honorary president of the society. She will go to New York soon to continue music and voice training with Charles Lagourgue. Other officers are Mildred Wulle Patterson, Belleville, president; Ivan Swerid, vice-president; Martha Cushman, secretary, and W. A. R. Morse, treasurer.

The Solfege Society is an auxiliary of La Chorale Francaise de St. Louis, and prepares its members for membership in that organization.

Look for opportunities to save money in the For Sale Columns in the Post-Dispatch Want Columns in daily and Sunday.

PHYSICAL EDUCATION DIRECTORS HERE TODAY

Three-Day Session to Precede Assembling of National Association Wednesday.

A joint three-day meeting of the National Association of Directors of Physical Education for College Women and the Middle West Association of Physical Education for College Women will open today at Hotel Statler, preceding the forty-first annual convention of the National Physical Education Association which will begin here next Wednesday.

After a meeting of the board of directors of the national association this morning, the first general session will be held at 3 p. m., with President Frederick A. Middlebush of the University of Missouri tentatively scheduled as a speaker. Dr. W. W. Charters of Ohio State University will discuss "Recent Trends in Higher Education."

Delegates will be guests of Washington University at a buffet supper at the school's Women's Building at 6:30 p. m.

At a session beginning at 8 o'clock tonight, Dean Malcolm McLean of the University of Minnesota will speak on "The Place and Process of Physical Education in a General Education Program." Chancellor George R. Throop of Washington University also has been invited to speak.

Reports and panel discussions of such topics as posture tests, required education programs, and preparation of professional gymnasium teachers and recreation leaders will be heard tomorrow and Tuesday.

SONNENFELD'S
610-618 WASHINGTON AVE
Permanent Waves of Quality

Your Summer PERMANENT WAVE at a Saving!



$2.95

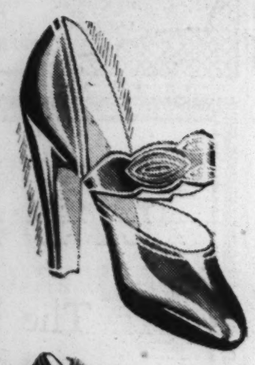
Get acquainted with the ECONOMY SECTION in our BEAUTY SALON! We offer you a permanent wave of the higher type . . . Waves with ringlets including shampoo and set.

Hair Touch-Up — — — $2.50

Excellent Shampoo with Artistic Finger Wave — 50c

It's SONNENFELD'S 610-18 WASHINGTON AVE for shoes

After-Easter Sale SPRING SHOES



750 Pairs of $6.50 BEVERLYS

$4.90

580 Pairs of $7.50 & $8.50 PARIMODES

$5.90

They're some of our most successful spring styles reduced because of incomplete size assortment. Patents . . . Calfskins . . . Gabardines, Combinations. All sizes in this group.

(First Floor.)



It's SONNENFELD'S 610-18 WASHINGTON AVE. for values

It's A SONNENFELD'S POLICY TO KEEP STOCKS FRESH AND NEW

AFTER EASTER CLEARANCES

In which we reduce all earlier Spring stocks . . . all remaining odd pieces, broken sizes and color assortments from fast selling stocks.

THRILLS here for the woman who shops and finds just what she wants for coming season! SHOP MONDAY at SONNENFELD'S.

JUNIORS' Spring Coats and Suits

$19.95

Many Were $29.75 & $39.75

Some of our best sellers reduced because limited quantities are left. 11 to 17.

(Second Floor.)

JUNIORS' Early Spring DRESSES

Every One a $16.75 Value

$7

Crepes, Sheers and Prints

(Second Floor.)

SPECIAL! JUST 110 DRESSES

$6.98 to $12.95 Values

$3.98

Including Spring Prints. Sizes 11 to 17.

(Junior Deb . . . Second Floor)

Sports Shop DRESSES

$12.95, $16.75, $19.95 Values

$7

Every one a Spring fashion that you'll wear right thru until next Fall! Zephyrs, Boucles, Chenilles.

(Fourth Floor)

$2.98 Gowns Pajamas and Underwear

$1.89

Satin of exquisite quality with handsome laces . . . romantic styles. You'll need them for Summer vacations.

(First Floor.)

COATS and SUITS

Reductions Taken From Our Spring Stocks

110 Regular $29.75 and $39.75 Values

$19.95

Fur trimmed, Dressmaker or Tailored. Suits in two-piece or three-piece Topcoat styles. Coats or Suits with Wolf, Galyak, Squirrel.

Values In This Group Include $49.50 and $59.50's

$39.75

75 Regular $39.75 Coats and Suits included in a group at

$29.75

32 Individual SPORTS COATS

Were $19.95 to $29.75

Fine tweeds, woolens, with self trims. Few fur-trimmed. Broken sizes 12 to 20.

$12

$16.75 and $19.95 TAILORED SUITS

Two-piece suits of men's wear woolens and flannels. 12 to 20.

$10

(Coat and Suit Headquarters . . . Third Floor.)

REDUCED! 39 FINE SPRING SUITS

Formerly Priced $69.50 to $125

With Silver Fox
With Blue Fox
With Galyak

$59

Handsome Suits . . . the finest you can buy with these gorgeous Furs. Two or three piece . . . all type coats. Navy, Grey, Black, British Tan.

Sizes for Misses and Women

(Suit Headquarters . . . Third Floor.)

Some Remarkable Values in FUR COATS

2	Gray American Broadtails *(Processed Lamb)* With Platinum Wolf — $ 99 Value	$57
3	Silver Muskrat Swaggers — $ 99 Value	$57
2	Black Persian Lambs — $149 Value	$99
3	Hudson Seal *(Dyed Muskrat)* Swaggers — $198 Value	$148
3	Gray Krimmer Caraculs — $ 79 Value	$57
6	Northern Seal *(Dyed Coney)* Swaggers — $ 69 Value	$57
3	Gray American Broadtails *(Processed Lamb)* With DYED WHITE FOX — $129 Value	$99
1	Natural Gray Squirrel — $149 Value	$99
4	Black Caracul Swaggers — $ 79 Value	$57
3	Black Caraculs With Silver Fox — $148 Value	$99
1	Safari Brown Russian Caracul With Silver Fox — $298 Value	$198
1	Black American Broadtail *(Processed Lamb)* With Kolinsky — $198 Value	$99
3	Dark Japanese Weasels — $198 Value	$148
1	Black American Broadtail *(Processed Lamb)* With Silver Fox — $198 Value	$99
2	Black Persian Lambs — $198 Value	$148

Entire Stock of COSTUME SUITS In French Room

Exclusive Ensembles with FOX, LYNX, GALYAK, WOLF, MOLE, CARACUL or self trims

$22.75	NOW	$15.17
$29.75	NOW	$19.83
$39.75	NOW	$26.50
$49.50	NOW	$33.00
$59.50	NOW	$39.67
$79.50	NOW	$53.00
$89.50	NOW	$59.67

1/3 OFF

Broken Sizes for Misses and Women

(French Room . . . Fourth Floor.)

Recommended . These FRENCH ROOM FROCKS

That Have Been REDUCED From $39.75—$29.75—$19.95

$12

Also Some Spring $16.75's

CREPES SHEERS PRINTS

Early fashions from the finer New York Houses . . . exquisite styles that will always give you a QUALITY FEELING!

Sizes for Misses and Women

(French Room . . . Fourth Floor)

SPRING FROCKS

$12.95 to $19.95 Values In Fourth Floor Dress Shop

$8

PRINTS, SHEERS, CREPES, JACKET DRESSES, SHORT SLEEVE FROCKS

We've taken reductions on 310 smart spring dresses because as a fashion store of St. Louis we MUST continually renew our stocks with incoming advance Dresses.

Sizes 14 to 40

(Dress Shop . . . Fourth Floor.)

PART EIGHT

In the HOLL... W...

Margaret...

A Special Corr...

HOLLYWOOD always g... early, if not very brigh... church services. Then... fashion center of the univ... publicly display the gowns a... salaried male studio dressm... summer season and purcha... the cinema. There is no E...



...is such a grand excuse to j... or two.

Let's have a look at som... togs which the well-groome... Easter really arrived. At a ... husband, Franchot Tone, in ... Leopold Stokowski, fashion ...

Joan Crawford herself, ... suit of navy crepe Romai... chiffon. A feature of the ... along the lines of a for... Jeweled studs ornament... for kick pleats front and b... skirts of the past seasons. ... large hat of matching navy ... the crown was noticeable b...

AND HERE IS a list ... up for Easter and the wome... Mrs. Errol Flynn (Lili D... thick green tweed, with white ... hat of green felt; black pate...

Loretta Young's smart c... an Easter color combination... Gray dressmaker suit of li... yellow, white orchids.

Janet Gaynor has select... hat of white canvas weave w... Breton sailor of loosely wove... white silk knitted gloves, and ... a flower of which she is pa...

Josephine Hutchinson ... shades of green and brow... orchids (a sort of chartreu... turban trimmed with large ...

MARLENE DIETRICH ... She wears what she pleases ... or every day wear. I sat n... Graumann's. It was the ... left the theater while, i... picture, a few shots of ... Gilbert were shown. Marlen... good husband in Germany ... John, suddenly brought to li... for her. On that occasion ... a semi-formal evening ense... black and a black tricorn h...

As she came down the ... her escort had been momen... crowd, there was first a hu... audible whisperings all over... "There's Dietrich." And Di... staged the unusual. The oth... newest and most elaborate ... fur wraps and hair elabo... And here was Marlene s... as a background for her o... costume and hat.

Luncheon time in the ... outfit. Printed silk frock... have the call at present. I... was the lovely Gail Patrick... frocks, so practical and ha... wearing an ensemble of ... design. Box-pleating edged ... wide belt was of chartreu... were of white.

I HAD MEANT to say ... never got any further than ... to my table at luncheon tod... All thoughts of other male ... just returned from a six we... ional appearances in picture...

The Boles, as you may o... house in Bel-Air and it is fu... Each piece has been carefull... utility and the result is an ... real home in which Mr. an... daughters, Marceline, 15, and ...

Their Colonial furniture ... started buying it piece at a t... a very real economy in their ...

It would have been nice ... a director's assistant called ... as he got up to leave there ... for Easter, John?" And hi...

(Continu...

In Th...

...SH AND NEW
...NCES
...he woman who
...at she wants for
...P MONDAY at

...Stock of
...ME SUITS
...ch Room
...Ensembles
...NX, GALYAK,
...E, CARACUL
...lf trims
...15.17
...19.83
...26.50
...33.00
...39.67
...53.00
...59.67
1/3 OFF
...Misses and Women
...Fourth Floor.)

...nded. These
...H ROOM
...OCKS
...een REDUCED
...-$29.75—$19.95
...2
...Spring $16.75's
...EERS PRINTS
...om the finer New
...exquisite styles that
...you a QUALITY
...es and Women
...Fourth Floor)

...FROCKS
...9.95 Values
...or Dress Shop
...8
...HEERS,
...KET DRESSES,
...EEVE FROCKS
...ductions on 310
...esses because as
... of St. Louis we
...ally renew our
...coming advance
...4 to 40
...Fourth Floor.)

ST. LOUIS POST-DISPATCH

WOMEN'S SUNDAY MAGAZINE

PART EIGHT — ST. LOUIS, SUNDAY MORNING, APRIL 12, 1936. — PAGES 1—8-I

In the HOLLYWOOD WHIRL

by Margaret Post Niemeyer

A Special Correspondent of the Post-Dispatch

HOLLYWOOD, April 11.

HOLLYWOOD always goes in for Easter on a grand scale at an early, if not very bright hour, with mountain and bowl sunrise church services. Then, admitting freely enough, that it is the fashion center of the universe, the movie colony makes no effort to publicly display the gowns and hats and wraps designed by the highest-salaried male studio dressmakers in the world for the spring and summer season and purchased, at fabulous prices, by the darlings of the cinema. There is no Easter parade such as is common in most other cities, for instance. Movie stars prefer to do their parading in limousines and those who will attend the daybreak services tomorrow morning will find blankets and auto robes much more suitable wearing apparel than the most becoming gowns. After the singing and the sermons the stars will retire to their homes for a snooze before beginning the usual round of Sunday afternoon parties and polo matches.



Then some of the new finery will be shown although a good deal of it has already been displayed at the night clubs, the hotels, on the badminton courts and the other places where the movie people get together. New clothes, new hats and new styles in everything come and go so fast out here that Easter Sunday is, pretty much, just like any other Sunday. Still, no woman really ever had enough clothes and Easter is such a grand excuse to justify buying another new complete outfit or two.

Let's have a look at some of the really new things this Easter day, togs which the well-groomed stars broke out into the breeze before Easter really arrived. At a reception given by Joan Crawford and her husband, Franchot Tone, in honor of the visiting Musical Giant, Dr. Leopold Stokowski, fashion pointers were much in evidence.

—o—o—

Joan Crawford herself, appeared in an interesting "five o'clock" suit of navy crepe Romaine, with a knife-pleated blouse of white chiffon. A feature of the suit was a smart little jacket, patterned along the lines of a formal, masculine dinner coat, tails and all. Jeweled studs ornamented the blouse. The skirt was plain save for kick pleats front and back, and was several inches shorter than skirts of the past seasons. With this ensemble the hostess wore a large hat of matching navy straw. The brim had a saucer-tilt and the crown was noticeable by its absence.

—o—o—

● AND HERE IS a list of the things actually made, and saved up for Easter and the women who will wear them:

Mrs. Errol Flynn (Lili Damita) will be in a tailored suit of bright, thick green tweed, with white pique collar, cuffs and flower. Lili Dache hat of green felt; black patent leather pumps and bag.

Loretta Young's smart choice of vapor gray, yellow and white as an Easter color combination stamps it definitely as of spring, 1936. Gray dressmaker suit of light wool, pleated chiffon blouse of pale yellow, white orchids.

Janet Gaynor has selected an all-white redingote ensemble with hat of white canvas weave wool over a white silk crepe frock. A white Breton sailor of loosely woven straw, white buck pumps, and handbag, white silk knitted gloves, and for the lapel of her coat a red hibiscus—a flower of which she is particularly fond—are her accessories.

—o—o—

Josephine Hutchinson showed me a delicately printed frock in shades of green and brown, worn with corsage of Cypripedium orchids (a sort of chartreuse green flecked with brown) and small turban trimmed with large pom-pons of chiffon.

—o—o—

● MARLENE DIETRICH is always worth a paragraph to herself. She wears what she pleases and does still run to the mannish things for every day wear. I sat near her the other night at a premiere at Graumann's. It was the night when she left the theater while, in a short reel picture, a few shots of the late John Gilbert were shown. Marlene has a perfectly good husband in Germany but the sight of John, suddenly brought to life, was too much for her. On that occasion she was wearing a semi-formal evening ensemble entirely of black and a black tricorn hat.



As she came down the aisle, alone, for her escort had been momentarily lost in the crowd, there was first a hush and then the audible whisperings all over the theater, of "There's Dietrich." And Dietrich had again staged the unusual. The other stars, in their newest and most elaborate gowns, luxurious fur wraps and hair elaborately coiffured. And here was Marlene smartly using them as a background for her own severe black costume and hat.

—o—o—

Luncheon time in the film capital calls for a special type of outfit. Printed silk frocks, with gay matching jackets, seem to have the call at present. In the Brown Derby day before yesterday was the lovely Gail Patrick who is especially partial to these casual frocks, so practical and handy for wardrobe emergencies. She was wearing an ensemble of blue silk crepe printed in a chartreuse design. Box-pleating edged the hemline and the short sleeves. The wide belt was of chartreuse suede. Hat, gloves, shoes and bag were of white.

—o—o—

● I HAD MEANT to say something about the men at Easter but never got any further than talking to John Boles, who dropped over to my table at luncheon today in the 20th Century-Fox Cafe de Paris. All thoughts of other male stars vanished then and there. John has just returned from a six weeks' trip East on which he combined personal appearances in picture houses with a vacation.

The Boles, as you may or may not know, have a beautiful colonial house in Bel-Air and it is furnished entirely in keeping with its period. Each piece has been carefully selected for its beauty, authenticity and utility and the result is an air of dignity, charm and restfulness; a real home in which Mr. and Mrs. Boles live quietly with their two daughters, Marceline, 15, and Janet, 9.

Their Colonial furniture is not just a recent hobby. The Boles started buying it piece at a time when each additional treasure meant a very real economy in their household budget.

It would have been nice to have heard more of his new things but a director's assistant called for him to come onto a set at once and as he got up to leave there was only time for "What are your plans for Easter, John?" And his answer, "Church in the morning with

(Continued on BACK COVER)

A FLOWER in YOUR HAIR for SPRING

By PRUNELLA WOOD



THE way flowers are going to the head these days is a Spring-time stampede. Even the shortest kind of haircuts can be decorated with some kind of blossom arrangement, and when it comes to the girls who have longer hair—well, they don't care how exotic they look.

—o o—

AT the left is a horseshoe tiara of daisies and mimosa, worn poised far back on the head, with the ends swept forward toward either temple. This is a becoming ornament for a coiffure which is conventionally flat over the head, and edged with soft curls.

Center, below, is a side-part coiffure, very sleek and simple, decorated with a mass of carnations which cover the short ends of the hair where it is brushed up off the neck. All the flowers need not be poked in separately; they can be mounted on a tulle cap which may then be pinned securely onto the head.

—o o—

AT the bottom is a head-dress after Queen Victoria's "Princess Vickey" days. It is sketched with gardenia and orange blossom decoration, for it is perfect as a wedding veil foundation. But with gardenias, or with forget-me-nots and camellias, it suggests a lovely coiffure for any formal evening occasion.



This New York

by Lucius Beebe

NEW YORK, April 11.

WANDERING afield, as this department has done of late, we have come to the conclusion that if Hollywood is at best a sort of gold lame, shanty-town suburb of Manhattan, San Francisco is a part and parcel of the urban civilization that is New York's principal claim to fame. More than anywhere else a Gothamite feels at home in San Francisco, and the principal reason for this is the food and restaurants of the town. Old settlers who showed us around maintained that the glory of San Francisco gastronomy perished with prohibition and has never-since achieved the lusty magnificence of other days, but there was quite enough left to fascinate and comfort this reporter. There is, for example, the establishment known as Julius Castle, casually clinging to the edge of Telegraph Hill and overlooking the marvelous harbor from the new Oakland Bridge to the Golden Gate. It is not only the castle of Julius and his inevitable collie dogs, but a stronghold of the urbane tradition of dining. The food inclines toward the Italian and the day we were there we had as fine a stewed chicken as one could ask, preceded by a Petite Marmite Henry IV, and assisted on its way by a bottle of Berncasteler Doktor Spatlese '31, which was very good, indeed.

—o-o—

THE atmosphere was vaguely reminiscent of Papa Monetta's celebrated house in Mulberry street, and the view was breathtaking. Then there was a venerable restaurant in Maiden Lane called Solari's, at the name of which gastronomes everywhere should pause and lift a pious hat. San Franciscans are particular to guide you to the Maiden Lane Solari's, as there is a competitor of the same name elsewhere, and here as nowhere else on the Pacific Coast flourishes the food known as cracked Dungeness crab. They are unknown in these parts, as big as a small lobster, served cold with mayonnaise and of unparalleled elegance. Along with Delaware shad and terrapin, Lake Superior whitefish, Cotuit oysters and Gulf pompano, they rank as one of the principal ornaments of American fish menus. If you require strictly liquid refreshment, there is the bar of the St. Francis Hotel, where they serve some of the best gin arrangements, slings, fizzes, rickies and such we ever encountered. Then—but the list is endless. We shouldn't be surprised if, the exchange being what it is, when they die, the souls of good

(Continued on BACK COVER)



The upper sketch, above, shows a boyish haircut trimmed with a cap and bow of navy veiling strewn with forget-me-nots. The other sketch shows short hair brushed up into a pompadour, across which is laid a narrow strip of rosebuds.

ON THE RECORD

by Dorothy Thompson

NOW that it is revealed that Miss Frances Perkins really is Miss Frances Perkins and not Matilda Wutski, late of Russia—an enormously funny idea to anyone who personally knows that very New England puritan lady who is Secretary of Labor—now that this feeble Sinoviev letter is exposed, I should like to call attention to a far more subtle, far more dangerous piece of campaign propaganda, this time from the Democrats. It consists of drawing, not a red herring, but a Middle Bight Bonefish across the trail of national issues. In the midst of a debate on the new taxation bill in which the Administration has received the embarrassing kiss of the Communist party; in the midst of Secretary Wallace's unwilling revelations that amongst the destitute dirt farmers whom the American taxpayer has been saving from starvation are Florida, Puerto Rico and Hawaii sugar companies, the President has been fishing.

Now, it is one of the most impregnable traditions of the great republic that all fishermen are safe, sane fellows. Not only are they incapable of harm to anything except a fly or a fish, but they are sounder, mellower, and more profoundly learned than any other breed of humans.

—o-o—

AS long as the President is fishing, dark omens of impending dictatorship will fade. Whoever heard of a dictator who was a fisherman? Mussolini plays the violin and rides horseback, but so did Nero. Hitler loves dogs but so did Napoleon. These hobbies are not incompatible with tyranny. Stalin has a good press in an anti-Communist world. Why? Because he smokes a pipe. He smokes a pipe all the time, ruminatively, and even that intrepid pursuer of the neuroses of dictators, Mr. John Gunther, is mollified. Stalin, he thinks must be a good, common-sense fellow after all. But none of these gentlemen would think of posing as fishermen. The Austrian Emperor, Franz Josef, held together a decaying empire for 50 years, merely by hunting chamois.

All things being equal a fishing candidate has an immense break over a non-fisherman. Coolidge fished. Hoover fished in a half-hearted way. Grover Cleveland was very the type of the fisherman-statesman. But none of them, as far as records available to me show, ever landed a Middle Bight or any other sort of bonefish. This is fishing in the grand manner. This is a thousand dollar fish, so called, I take it, because it costs that much to catch one. Why should any one, then, worry about the unbalanced budget?

It is a most subtle blow against other possible presidential candidates. Has any one ever heard of Borah catching fish? I have been in Senator Vandenberg's Washington home and never seen so much as stuffed, glazed and mounted two-pound black bass. If Dickinson or Knox have trophies they should prepare to show them now. As for Landon, what are his opportunities, in Topeka? He might snare baby perch in one of the drainage canals. Possibly all these men are fishermen. If they are, the time has come for their managers to exploit the fact.

—o-o—

AND yet where is the completely convincing non-circumstantial evidence that the Chief Executive has ever really caught a fish? He is surrounded by picked and trusted guards, by aids, by press agents. Is there a single objective witness who can testify that tarpon or bonefish were dragged from the deeps by his own hand? Even the dispatches are guarded in reporting this significant detail.

It is possible, of course, that with a bonefish the President has overreached himself. There is something strange, foreign, fantastic and ominous about a bonefish. It is not one of the more neighborly fishes. The wily trout of the New England streams can comfortably be associated with Coolidge and safety. The bass of the Great Lakes are indubitably American. But these fishes of the Bahamas are fishes of foreign, of international waters. They are not the fish to which one is accustomed. They are not every fisherman's fishes. What manner of creature is the President landing on our shores? It sounds fishy.

In This Issue: ST. LOUIS FASHIONS • WALTER WINCHELL • JOSEPHINE WALTER • ALICE HUGHES • DOROTHY THOMPSON • AND MANY OTHERS! PAGE ON COOKING • MARTHA CARR • GARDEN NOTES • BEAUTY AIDS • ELSIE ROBINSON

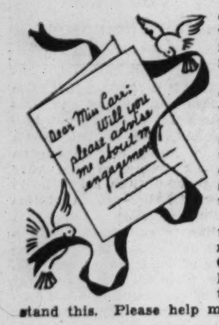
MY OPINION

by Martha Carr

Letters intended for this column must be addressed to Martha Carr at the St. Louis Post-Dispatch. Mrs. Carr will answer all questions of general interest but, of course, cannot give advice on matters of a purely legal or medical nature. Those who do not care to have their letters published may enclose an addressed and stamped envelope for personal reply.

Dear Mrs. Carr:

AFTER many years of happy life, thinking I was all the world to my husband, I found him encouraging, or at least tolerating, the advances of a dyed-in-the-wool, unprincipled vamp. It was so noticeable that no one could miss seeing it. My husband stood there like a stick letting her carry on, until I put a stop to it by wedging in between them. I know he saw how uncomfortable it made me and it lasted fully a half hour. And, moreover, it disgusted bystanders so that one man didn't hesitate to voice his opinion audibly.



But the rest of the evening my husband's eyes simply followed that creature until they were together again. Of course, when I remonstrated later, he said it was all my imagination.

Before this occurred, I had the utmost confidence in him and thought him the world's best. Since I have noticed it, I find his eyes eternally seeking some woman to stare at or try to attract. This sort of pastime of my husband's is getting on my nerves, despite the fact that he provides well and is so agreeable at home. The trouble is that this has started me nagging.

I never have minded his ordinary attentions to women. But now I just cannot keep my mouth shut. We are both bordering on 60 years, but I seem to understand him now less and less. What shall I do? I don't want to hurt the children, but I simply cannot stand this. Please help me to settle it. PUZZLE.

It certainly does seem wholly unworthy and terribly silly for a man of his years and standing to become a ridiculous prey to his vanity—that, of course, is what it amounts to. It has happened before, you may be assured. The "old man is feeling his oats," as it were; getting so young and irresistible when, I dare say, some of these women are giggling about his late and feeble attempt to be a young blade.

Sometimes a little fun-poking serves better than nagging or getting into a temper. I am sure if you suddenly ignore it for a while, to see if the spell passes, and become a little preoccupied and quite amiable (even if you feel you could brain him), he will wonder if he has lost his charm and wit at home and possibly become a little apprehensive.

Center your interest in your children and do your very best not to see; accusations and nagging will fall as thunder on deaf ears and will hurt only you.

—o—o—

Dear Mrs. Carr:

● WE ARE TWO young women, 20 and 21, who are employed, but who make only about enough to pay our board and keep ourselves in clothes. However, we would like to take a vacation this summer, but find that trips are too high for our finances. We work hard all year and would like to get away from the usual routine for a few days or a week. Could you suggest something, Martha Carr, that would be suitable and not too expensive—something that would include sports and outdoor recreation? DELORES AND EDITH.

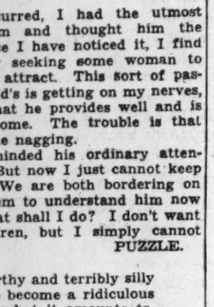
There are many small resorts and camps near St. Louis, located in the Ozarks and on the bluffs overlooking the Mississippi River. These will even give you a little change of climate. And then, there are camps, associated with some of the churches.

You can go to the travel bureaus, railroad offices which have places listed that are located on their roads, and a little later, you will see them advertised in the travel advertising sections of the newspapers. If you will make inquiry about these at these business places, you will be given details of distance, cost, diversions and the type of association. I can send you a list of church camps.

—o—o—

Dear Mrs. Carr:

● I AM NOT writing to you in order to receive sympathy and excuses for my misdemeanors from one whom I consider my superior. No indeed, Mrs. Carr, I have read your column too long to have any such thought.



When a girl carries on a clandestine affair with a boy for three years, you can well know that everything isn't as it should be. In fact, nothing is. This affair has never made me happy. Truly, my whole life has been a torment from the first minute I began to deceive my people, my friends and the whole world as I knew it.

When I began going out with him, openly, he was, apparently, thought so little of, that I received rebukes on every side.

There is only one thing in my favor. I loved him and still love him. At first he didn't care. He treated me worse than I can describe and didn't even try to deceive me. But he grew to love me and two months ago told me so. He asks me respectfully if I will marry him. But like most boys, he has no money and I realize how futile it is to wait for good fortune to roll a lump of gold into our laps.

It isn't so simple to cast off the wrong man, it's more like cutting off a hand or a foot. I won't say what is wrong with the boy. You can imagine anything you like. He never killed anyone or robbed any banks; nevertheless, the things that are true of him give him a black eye in this small town.

Shall it be unhappiness with him or unhappiness without him? KITTY.

Not knowing what his offenses may be, nor how vitally they may affect you, were you to marry him, you can imagine that you have given me very little on which to base my judgment and to help you decide. When a man is adjudged unworthy in a community, by both men and women, and his status is one which lacks honor and respect, generally the hope of happiness in a life with him can be very slight. If you can follow him, still knowing that your standards, because of him, must remain low—you are the one to decide whether or not you can accept such a future.

—o—o—

Dear Mrs. Carr:

● MY PROBLEM is one of the usual. Sometime ago, I was sent to a girls' school for running away from home.

I've been home some time now and everyone is still talking about me. The boys I go with have not decent respect for me and I am sick and tired of it. My aunt has offered to let me come to her home in Dallas, Tex. Should I go? I want, so much, to stay here and show everyone I am not bad. But, should I go and get a new start? KATHRYN.

The busy-bodies are making things worse for you by repeating (or rather making up a good many) of these things you hear that people are saying, I feel very sure. Why there are so many unkind people, who seem to take deliberate pleasure in making life unhappy for others, is a problem—a conundrum that probably will never find an answer in the minds of normal, high-minded humanity. It is just inconceivable. Just take half you hear with a "grain of salt." Don't listen with any interest and they will stop telling you these things.

I admire your spirit in wanting to stay and face them out and to rehabilitate yourself. But I believe a little change of environment and association may give you new courage. But, remember, that you must get the idea of punishment and unfairness out of your head, if you do not want self-pity to spoil your disposition and your chances.

Why not go to visit your aunt—have it understood that it will be only for a visit, although of course you should want some occupation there, and you will feel better about it. Perhaps after you get there, your aunt will see that you are eager to improve yourself and are appreciative of the opportunity; and you will like it so well, after you become acquainted, you will prefer to remain for a long time.

THE WORLD AS WOMEN SEE IT

What Wives DON'T KNOW About Office Wives



"Darling," she says, "will you ask Miss Jones to run out and get me six pairs of stockings?"

By Henrietta Ripperger

IT'S the "office wife" who takes the count.

It's a common belief with wives that the girls in the office have a pretty smooth time. They have read it in books and seen it in the movies; except for getting out a few letters, stenographers have practically nothing to do all day. They get salaries which they can spend just on themselves. You see them in the pictures, their hair in the latest waves, their clothes simple and expensive, their accessories in the most perfect taste. And why shouldn't they look that way? They work downtown where they can run out to the shops at any moment, and they have all that money to spend. Simple, isn't it?

Thinking about this, the little woman at home begins to unload her work bit by bit on her husband's secretary, who, not having much to do, might as well tend to these things.

Her first move is to send the housekeeping bills down to the office. These used to be paid at home, but she gets tired of hearing her husband ask for the electric light bill when she hasn't the slightest idea where it is. She hates the expression of surprise, or worse, on her husband's face when he suddenly picks up the department store statement, lost for weeks, which he didn't know they owed. It seems an easy way out to tell all the tradesmen to send the bad news direct to the office where Miss Jones can break it to him. This clears up the matter of family bookkeeping, too. She hasn't much of a head for figures, while Miss Jones' cleverness with them is positively uncanny. She is quite generous about admitting Miss Jones' superiority in this line.

—o—o—

FROM this it is only a step to sending the office girl on errands. She calls her husband on the telephone.

"Darling," she says, "will you ask Miss Jones to run out and get me six pairs of stockings? She's what—busy? Well, she has an hour off at noon, hasn't she? Any time will do; just so that you bring them home with you when you come. But darling, if she doesn't, I'll have to go way uptown! Cobweb sheers, size nine, in the new coppery shade; she'll know."

Or, perhaps she is active in club work. At the committee meeting she volunteers brightly to write circular letters and to send them out to the entire club of about 300 members. Down comes the copy to the office in the busiest day of the month, in none too legible writing, with orders that they are to be mimeographed, signed, folded and mailed that day, without fail.

If Miss Jones is at her job quite a long time she is promoted to other responsibilities. She is allowed to order the food for the week-end trip to the country. She shops for Belinda away at school. She gets Belinda's themes written in much-crossed-out longhand to do on the typewriter (fixing up the grammar and spelling as she goes along). She buys the tickets for the family's trip to Europe; selects the new bags and often sees them off. She has all the responsibilities of a member of the family and none of the fun.

In the meantime "H. G.," or whatever his initials may be, has no intention of letting his work suffer, so Miss Jones stays until 6 or maybe 7, getting out the late mail. She works when she's told; almost always on Saturday morning, once in a while on Sunday. Wives can get away now and then, but the girls in the office, if they want their pay, have to stick with the job, no matter what.

—o—o—

WE recently heard a manufacturer say about one of the girls in his office: "I consider her the best machine in our plant." The secretary's function in an office is a good deal like that of an oil burner in a home. She is supposed to be self-regulating and to keep the place comfortable. She learns to protect the boss from people he dosn't want to see and to cover his escapes with a good story. And if the wife at home does have an attack of temperament, it is Miss Jones who feels the effects. "H. G." comes in morose and irritable. You can't do anything to suit him. And this, too, is just part of the day's work.

And does he show his appreciation of it all? You win. He doesn't. The idea that men play around, consoling their secretaries and making it up to them for all they have to take, is bunk. Of course, there are exceptions, men being human like the rest of us. But as a general thing, business men, particularly successful ones, don't want to mix "playing around" with launching baby bonds or trying to sell a new prospect. They don't want to be bothered by a girl with tears in her baby blue eyes, when they are trying to think what to say to the bank this time.

Yes, the girl at the office takes the count. There's no alimony for her if she walks out on him.

A WOMAN'S NEW YORK

by Alice Hughes

NEW YORK, April 11.

CLOTHES may make the man (though I have private doubts about this old wheeze), but makeup makes the woman, especially today.

The faces of the day accent character rather than prettiness. Women grow more and more beauty conscious, and the unadorned girl stands a slim chance against her well-groomed sister.

All the cosmetic tricks we've seen for years across the footlights have been brought right out in the audience. Stage makeup can now be used by all of us without any moral asparagus being hurled at us.

Flamboyance in the face, say the cosmetic tycoons, is out. The day of the too-rosy cheeks, the startling dead-pan whiteness, the scarlet mouth like a cut throat—all are passe.

Now the face's drama centers in the eyes. The rest of the bedizened countenance must create a setting for them. Even gold or silver jewelry must not be permitted to steal the spotlight from them. Thus the beauty dictators suggest that gold or silver eye-shadow be used, according to the metal you are toting.

Lips, they command, must be more bronze than crimson. By superimposing one polish over another, on the finger nails, a burnished rather than a flaming finish will be obtained—and quite right, they say.

The cream kings and powder potentates, working in cahoots with the fancy barbers, decree that the new hairline is high and receding, and the coiffure is frothy, not sleek, with plenty of curls and puffs.



ALICE HUGHES

All of which, like the third martini, we can take, or let alone.

Not all Hollywood's successful women posture and prance before the movie cameras. Some of the smartest and most highly rewarded sisters in America write motion picture plays.

Frances Marion, the richest and mostly highly prized of all the scenarists who work for Metro-Goldwyn-Mayer, drawing all the best and most intricate script-writing jobs at that noted studio.

I lunched with her recently. She wore what seemed to be a peck of rubies, which is her favorite gewgaw. Ruth Waterbury, half-pint movie magazine editor; Adele Fletcher, Junoesque writer for such periodicals, were in the party. We fell to guessing Garbo's age. One said 31, another 40. Miss Marion added, subtracted, multiplied and said 34, which is just about right. But who, after "Anna Karenina," gives a toot how old the magnificent Swede may be? She's ageless—and one of the world's wonders.

If you have not yet done so, run (do not walk) to the store which displays the clothes created by that amazing Frenchwoman, Vionnet.

I have been scudding among the dud-racks for years, but never have I seen the equal of most of Vionnet's this-season designs for beauty, drama, sheer thrill. They are not only colossal, they are good. Agnes Booth Young, Cleveland costume-research authority, called the turn the other night as she was gazing pop-eyed at some of these amazing things. She said they were so beautiful that they entered the realm of high art.

Here's a recipe, but it's a thousand to one you won't try the dish. Mrs. Gordon MacCreagh, wife of the writer and African explorer, told me this one.

Not so long ago, when she and her husband were traipsing around the headwaters of the Congo, Mrs. MacCreagh made a swap with a native, trading him a jar of face cream for an African carving she craved. Unable to speak his lingo, she moved her hands over her face to indicate what the stuff was for. Comprehension dawned. He tasted it, dumped it into a frying pan, followed it with a fish and set the whole mess over a fire. Filet of Sole a la Creme Elizabeth Arden, or something. Try THAT on the old gas range!

GIRL ABOUT TOWN

THE Easter Bunny has nothing on Charles Eames. He has painted by hand enough Easter eggs to give 50 youngsters, friends of his daughter, a good hunt over the lawn of their home on South Geyer road in Kirkwood. And enough eggs to make that many children feel repaid for grass-staining their new Easter outfits comes to about 300, at least. Or maybe we expected too much of the rabbit. In our day six apiece was considered a paltry haul of the red and purple variety in eggs, and one stamped with chicks and bunnies did little to pull up the average.

—o—o—

When the Easter rabbit gets big enough to jump over the pen don't think you can dump him on the St. Louis Zoo. They won't take any more out there. Maybe you can give him back to the pet shop where you bought him. Maybe by that time they can look a bunny in the face. We couldn't—not if we had sold as many as 700 or 800 Peter Rabbits into captivity as one shop has.

—o—o—

Orchids should be worn stems down this Easter—by those with admirers, husbands and fathers who remembered to send them. Fashionable florists say if the stems are up, the ribbon bow steals the show from the flower.

—o—o—

Suzette Mutrux, one of the 12 children of Mr. and Mrs. Louis Mutrux, who live way out on the Dielman road, was congratulated the other day on the attractiveness of her brother, Robert. Somewhat embarrassed for a moment, she replied, "Let's see. Oh, yes, Robert. Yes, I am rather fond of him. I know him a little better than the others. You see, I sit next to him at table."

Although Mr. Mutrux, a teacher at the Taylor School for Boys, is Swiss, and his wife a native German, the language of the populous household is French.

Dinner around the family board with all members present is an experience.

—o—o—

WE'VE put up with "Ed Lowry sundaes," and suits named for the Duke of Kent, successor to the Prince of Wales as tailor's dummy; and "Shirley Temple frocks," and plenty of "Margot Influence." But when they try to sell us "Haile Selassie Red Umbrellas" for the back yard, a protest is certainly in order. And that reminds us that the style in little lead soldiers has changed, what with the sniping in North Africa. One of our enterprising emporiums advertises "Italian and Ethiopian Warriors." The latter come swathed in shamas.

—o—o—

Who Can Explain?

Why some civic-minded soul doesn't set and wind the clock at the southeast corner of Broadway and Washington boulevard. No matter how you read it, it can still wreck a schedule. We always think we're late for a 1 o'clock luncheon appointment or early for that 4:30 rendezvous at a nearby cocktail lounge.

Which stationer put up his sign first? The one at 2611 Olive street, that hoists up and down in the window, blazing with red bulbs. Or the one at 2617 Olive identical to it, except for the lights, that hoists up and down in the window. They both advertise "1000 business cards for as low as 85 cents."

The St. Louis member of the Missouri Athletic Commission, who serves without salary, but with plenty of passes to the fights, has been nicknamed "Annie Oakley" by the boys. Annie Oakley's name has been synonymous with free tickets since the days when she was a crack shot in Buffalo. Bill's Circus and always put two holes through the "comps" she gave out.

—o—o—

Seen Around The Town

Lunching at the Mayfair: Miss Mary Jane McKay and her fiance, Dr. Ralph Barrett.

Dancing at the Park Plaza: Miss Eleanor Pendleton, in the new bonnet Finley McElroy signed a check for one Saturday night. They were waiting for the feature film to come around at the neighborhood picture palace when Miss Pendleton's eye lit on the hat in a shop window.

Out for his constitutional: After dark, on Lindell boulevard, alone except for his walking stick, Col. Allen C. Orrick.

In the gallery of the Artists' Guild late one afternoon: Charles Nagel and his son, Charles Jr. of Boston, here for a visit.

Having steaks at Ruggeri's on "The Hill," on maid's night out: Wilder Lucas, Austrian Consul, with Mrs. Lucas; his sister, Mrs. Georgine Biekert, and Leonard Holland; Judges Eugene L. Padberg and Eugene Sartorius; Jimmy Conzelman, Washington Univ.

(Continued on BACK COVER)

Zero Hour Can Come in Every Person's Life

And if One Has the Courage to Stand That Test, He Becomes Master of His Fate.

By Elsie Robinson

ASK any man who went through the war what was the hardest thing to stand. He won't tell you of that terrible rush across the field. Nor of the horror of clotting blood and ravelling flesh and voices that went on screaming . . . screaming . . .

Awful as those memories are, you'll see a grimmer vision rising in his eyes—the memory of "Zero Hour"—those tense and endless moments in the trench, before the signal came, when there was nothing to do . . . nothing to do. . . nothing to do but wait.

Zero Hour—the deepest hell in war—the cruellest test in life.

You — you know — don't you? You've been through it, too, sometime. Perhaps not in France. But on as terrible a battle line—in as dark a trench.

You, who had always fought it out in the open, now trapped at last—trapped by poverty, or suffering, or grief, or shame.

Trapped—helpless—with nothing to do but wait!

—o-o—

IF ONLY there were something to do—some danger to face—some pains to be borne—some hardship to endure—some excitement—some action—

But . . . just . . . to . . . wait . . .

Alone . . . for no matter how many are around you, you're alone, at Zero Hour—

Helpless . . . for though you have wealth and power and wisdom unlimited, you're helpless in Zero Hour—

To just wait . . . alone . . . helpless . . . you can't do it.

Yet, sooner or later, you have to do it for Zero Hour comes to every life. And for many it lasts not an hour, but months—or weary years. Months and years when there's nothing to do but mark time . . . wait . . .

Wait . . . with your heart trapped deep in some trench waiting for the light . . . waiting for the signal that another chance has dawned . . . Another chance to get out and fight again—

"The waste of it!"

That's what you'll cry, when your time comes.

But take it from one who's been through it, stranger, it isn't a waste.

—o-o—

ZERO HOUR must come—and all your tears and all your prayers won't save you from it. But if you have the courage to hold yourself steady through it, you'll come out richer than when you went in.

For one thing, you'll know yourself. And no man can know himself unless he has gone through that trial. You'll know yourself, clear through to your lazy thread of cowardice, your last stout fiber of courage. And all the gold in the world couldn't buy you a more valuable lesson than that—if you have the sense to use it.

And, for another thing, you'll know life. Life has no more surprises, no more peak loads, for the man who's gone through Zero Hour.

And, best of all, you'll know something about God. For Zero Hour is the best of all places for a man to find his God.

ON BRO

Walt

YOU can't help thinking of us. . . . Take Geo Ziegfeld's bitterest com feuded for years—and the



WHITE . . he's out.

merely Brock Pemberton "Strictly Dishonorable" and of the first-named play—known stars!

Benny Fields would during a ham's audition ditty, he turned to the was I?"

"Too close to the mike after another set of att "whaddaya want me to thing?"

"You're catching on

● A FEW YEARS AGO some of his school chums. become of all the fellows w One of the group, a lawyer, be found. . . . They agreed lawyer collected the bunch climbed the heights to su weighted down with misfo the affair being held at a s prosperous ones assume th month in the year. . . . An over to the lawyer (who fellows) and presses some five-spot, or a tenner. Mo That money, it appears, i tains $11,000. . . . The speci —of rent, or a suit of clothe Only the lawyer knows who harrassed or in want. The he gets it! . . . If he can doesn't—it doesn't matter. the best definition we know

● IT SEEMED STRANG Broadway night club. . . . H was the scene Tuesday eve most of the show, too. . . tion"—of course—was he from Philadelphia—Judy would have you believe she a baby—which she is. . . . one clause in the First Lad witness the revue—no phot At any rate, Mrs. President Boettigers (Anna, her d among the guests—and the monies, Herr Berle, stamp his routines trying to laun Lou Holtz officiated at the day night when the lucky called for the $500 cash was very amusing: "I am n this," he said, "because I'll feel badly—and if I'm feel worse—because I am n . . . Lee Myles' description "He's got dance in his pan

The toughest assign Barthelmess, who tried t in "The Postman Alway audience away from hi sumably to wish him w aisle pews.

George Bernard Sha versation with an emin the odd condition he ha wheels in their heads. nut who doesn't think he

"Oh, come!" disag marck!"

● HARRY HERSHFIE new in 1932—must have c



BERNIE . . had crowd.

GIRL ABOUT TOWN

HE Easter Bunny has nothing on Charles Eames. He has painted by hand enough Easter eggs to give 50 youngsters, friends of his daughter, a good hunt over the lawn of their home on Southmeyer road in Kirkwood. And enough eggs to make that many children feel repaid for grass-staining their new Easter outfits comes to about 300, at least. Or maybe he expected too much of the rabbit. Four day six apiece was considered a paltry haul of the red and purple variety in eggs, and ones stamped with chicks and bunnies did little to pull up the average.

—o-o—

When the Easter rabbit gets big enough to jump over the pen don't think you can dump him on the St. Louis Zoo. They won't take any more out there. Maybe you can give him back to the pet shop where you bought him. Maybe by that time they can look a bunny in the face. We couldn't—not if we had sold as many as 700 or 800 Peter Rabbits into captivity as one shop has.

—o-o—

Orchids should be worn stemless down this Easter—by those with admirers, husbands and fathers who remembered to send them. Fashionable florists say if the stems are up, the ribbon bow steals the show from the flower.

—o-o—

Suzette Mutrux, one of the 12 children of Mr. and Mrs. Louis Mutrux, who live way out on the Dielman road, was congratulated the other day on the attractiveness of her brother, Robert. Somewhat embarrassed for a moment, she replied: "Let's see. Oh, yes, Robert. Yes, I am rather fond of him. I know him a little better than the others, you see, I sit next to him at table." Although Mr. Mutrux, a teacher at the Taylor School for Boys, is Swiss, and his wife a native German, the language of the populous household is French.

Dinner around the family board with all members present is an experience.

—o-o—

WE'VE put up with "Ed Lowry sundaes," and suits named for the Duke of Kent, successor to the Prince of Wales as tailor's dummy; and "Shirley Temple" frocks," and plenty of "Margot Influence." But when they try to sell "Haile Selassie Red Umbrellas" for the back yard, a protest is certainly in order. And that reminds us that the style in little lead soldiers has changed, what with the shipping in North Africa. One of our enterprising emporiums advertises "Italian and Ethiopian War Colors." The latter come swathed in pajamas.

—o-o—

Who Can Explain?

Why some civic-minded soul doesn't set and wind the clock at the southeast corner of Broadway and Washington boulevard. No matter how you read it, it can still wreck a schedule. We always think we're late for a 1 o'clock luncheon appointment or early for that 4:30 rendezvous at a nearby cocktail lounge.

Which stationer put up his sign first? The one at 2611 Olive street, that hoists up and down in the window, blazing with red bulbs. Or the one at 2617 Olive identical to it, except for the lights, that hoists up and down in the window. They both advertise "1000 business cards for as low as 85 cents."

The St. Louis member of the Missouri Athletic Commission who serves without salary, but with plenty of passes to the fights, has been nicknamed "Annie Oakley" by the boys. Annie Oakley's name has been synonymous with free tickets since the days when she was a crack shot in Buffalo Bill's Circus and always put two holes through the "comps" she gave out.

—o-o—

Seen Around The Town

Inching at the Mayfair: Miss Mary Jane McKay and her fiance, Dr. Ralph Barrett.

Lancing at the Park Plaza: Miss Eleanor Pendleton, in the new bonnet Finley McElroy signed a check for one Saturday night. They were waiting for the feature film to come around at the neighborhood picture palace, when Miss Pendleton's eye lit on the hat in a shop window.

Set for his constitutional: After dark, on Lindell boulevard, alone except for his walking stick, Col. Allen C. Orrick.

In the gallery of the Artists' Guild late one afternoon: Charles Nagel and his son, Charles Jr. of Boston, here for a visit.

Eying steaks at Ruggeri's on "The Hill," on maid's night out: Wilder Lucas, Austrian Consul, with Mrs. Lucas; his sister, Mrs. Georgine Biekert, and Leonard Holland; Judges Eugene L. Padberg and Eugene Sartorius; Jimmy Conzelman, Washington Univ.

(Continued on BACK COVER)

ON BROADWAY

with
Walter Winchell

YOU can't help thinking about the tricks the fates play on some of us. . . . Take George White and Earl Carroll, the late Ziegfeld's bitterest competitors in the revue business. . . . They feuded for years—and their contempt for each other was always comical. . . . Today White and Carroll are practically out of the girl-opera racket—they are not represented on the Main Drag, New York, at any rate. . . . But Ziegfeld, already several years in his tomb, remains Head Man. . . . At present his monicker blazes in the lights—but on both sides of Broadway! . . . Someone at "21" really should get acquainted with the better knowns of the town. . . . The other night, following the premiere of "Idiot's Delight," three people were sent to one of the upstairs rooms—and were informed, upon request, that the reason for the detour—was that the management wanted the lower floors reserved for "celebrities" who had been to the play. . . . The trio given the run-around were merely Brock Pemberton the producer of "Personal Appearance," "Strictly Dishonorable" and other hits; Lawrence Riley, the author of the first-named play—and Blanche Yurka, one of our better known stars!



WHITE . . he's out.

—o—o—

Benny Fields would have you believe it actually happened during a ham's audition at one of the studios. After his first ditty, he turned to the control room man and asked: "How was I?"

"Too close to the mike," he was informed. . . . He was ditto'd after another set of attempts. . . . "Say," barked the basso, "whaddaya want me to do—stand in the other room or something?"

"You're catching on!" was the retorterrible.

—o—o—

● A FEW YEARS AGO a wealthy broker was reminiscing with some of his school chums. . . . "I wonder," he wondered, "what's become of all the fellows we went to school with at P. S. 188?" . . . One of the group, a lawyer, said he knew where most of them could be found. . . . They agreed to gather them and hold a party. . . . The lawyer collected the bunch of them—about 65—twelve of whom had climbed the heights to success, the majority of them still being weighted down with misfortune. . . . The alumni meet monthly—the affair being held at a swanky hotel in midtown. . . . The twelve prosperous ones assume the bills—each of them responsible one month in the year. . . . And at each party nearly every guest walks over to the lawyer (who is respected and loved devoutly by his fellows) and presses some money into his hands. . . . It may be a five-spot, or a tenner. More often it is only two or three dollars. . . . That money, it appears, is for a special fund, which at present contains $11,000. . . . The special fund is for those men who are in need—of rent, or a suit of clothes, or perhaps a baby is coming, etc. . . . Only the lawyer knows who is in need of coin—no one need be embarrassed or in want. The one in distress merely asks for it—and he gets it! . . . If he can—he pays it back some day—but if he doesn't—it doesn't matter. . . . They are a grand group of guys—the best definition we know of the word friend.

—o—o—

● IT SEEMED STRANGE seeing Mrs. Roosevelt ringsiding in a Broadway night club. . . . Her first, we think. . . . And the Paradise was the scene Tuesday eve for the 8:30 section—just in time to miss most of the show, too. . . . The "attraction"—of course—was her little friend from Philadelphia—Judy Williams, who would have you believe she is 17—and not a baby—which she is. . . . There was but one clause in the First Lady's promise to witness the revue—no photographers. . . . At any rate, Mrs. President and the John Boettigers (Anna, her daughter) were among the guests—and the master of ceremonies, Herr Berle, stammered all over his routines trying to launder them. . . . Lou Holtz officiated at the Versailles Sunday night when the lucky numbers were called for the $500 cash prizes. . . . He was very amusing: "I am not happy doing this," he said, "because if I'm a flop—I'll feel badly—and if I'm a success—I'll feel worse—because I am not being paid." . . . Lee Myles' description of Fred Astaire: "He's got dance in his pants."



HOLTZ . . no pay.

—o—o—

The toughest assignment of the year was faced by Richard Barthelmess, who tried to make the jump from flickers to legit in "The Postman Always Rings Twice." He had to win the audience away from his pals in Hollywood, who attended presumably to wish him well, but wound up acting from their aisle pews.

—o—o—

George Bernard Shaw, during his travels, got into a conversation with an eminent psychopathist, who commented on the odd condition he had encountered among people who had wheels in their heads. "I believe," he said, "that there isn't a nut who doesn't think he is Hitler."

"Oh, come!" disagreed Shaw; "Hitler thinks he's Bismarck!"

—o—o—

● HARRY HERSHFIELD, who authored a book of old gags and new in 1932—must have choked no little the other morning—when he saw one of them credited elsewhere to another wit. . . . Not all the local lads will risk sending their hearts down to Miami any more—"for a rest". . . Three long-distance romances (one lasted seven years) were broken up last week—when their bay-bees suddenly married strangers down there. . . . That moon, those Meadowbrook Boys (a pashy orchestra at the Roney) and "them Stingers" at the Roney Tap Room—are too much competition! . . . Jake Broudy's similes, first here, have clicked with the editor of Reader's Digest. Here are some of his others: The fighters were as well matched as Dietrich's ankles. The starting pitcher was hit as freely as a bottle on New Year's Eve. He was as stubborn as a jammed window . . . Ben Bernie writes from Akron that there were over 2000 people trying to get in. . . It musta been Bank Night!



BERNIE . . had crowd.

CLOSE-UP of ST. LOUIS FASHIONS

STYLE PARADE---What St. Louis Women Are Wearing

Around the City With the Post-Dispatch Fashion Reporter x x x By SYLVIA STILES



Sketch by
Aithra Holland

Left, a navy blue petticoat frock, worn by Miss Ruth Carp. Right, Miss Elizabeth Castle, wearing a black pleated lace dress topped by a white jacket.

Center, Mrs. Vladimir Golschmann's black crepe frock which has a jabot of white lace. Her off-the-face hat also is of the crepe. Right, Miss Joan Pangman, whose printed tunic combines navy with white and subscribes to the new flaring mode.

ANYONE who has been watching the selections of well-dressed St. Louisans to determine how the fashion winds are blowing before purchasing her spring clothes knows now that there is a general gust of gayety and variable shifting from the mannish to the feminine.

She has learned also that the tailored suit, whether severe in its entirety or frilly in places, is the uniform of the daytime hours and that it knows no age or type limitations;

That the little fitted coat which buttons up snugly at the neckline and is as full at the hemline as it is tight at the waist adds swank to any street costume;

That a black frock with important looking lace to give a throaty emphasis is an essential for afternoon and that tunics which are brightly printed and accompanied by solid colored underskirts are second only to petticoat dresses in style and popularity;

That prints, exotic and therefore oriental in coloring and design continue to fascinate admirers after dark while jackets are the boon of the two-in-one costume addicts as well as those less careful of their budgets.

But to be specific as to the type of clothes that have definitely arrived, judging by the taste and good looks of their wearers, there is the tunic frock. It is heralded by Parisian designers, copied by American ones and liked by every woman regardless of whether she is the type to wear it. Slender figures do it justice, regardless of the contrast between the pattern of the tunic and the tight skirt beneath.

Miss Joan Pangman, whose marriage to Francis Kuhn will be a social event next Saturday, is one of those who wear this flaring new tunic as it should be worn. She is sketched in a lovely version of the mode which combines printed taffeta with solid colored crepe. The taffeta which has a white leaf design on a navy background is used for the tunic. The crepe is navy and serves beautifully for the straight underskirt. The blouse has a narrow standing collar and is fastened at the center front. Little strips of the taffeta are knotted into bows and placed at intervals down the front, the last one serving as a fastening on the belt. As the taffeta is a warp print, the pattern is reversed on the wrong side emphasizing white rather than navy. Bows are tied so that both sides show, thus adding greater contrast to the trimming. Sleeves have modified fullness at the shoulders. The hat which Miss Pangman wears with this is an off-the-face model of dark blue ribbed silk. Her footwear and accessories also are blue.

For shopping and general morning wear Miss Pangman prefers a suit and looks exceedingly well groomed in a dark beige short jacket model with which she wears brown and yellow accessories and a shadow plaid topcoat.

Miss Elise White, a close friend of Miss Pangman's who is seen much with her has been wearing a gray herringbone tweed suit of the mannish type. The jacket which is fitted at the waistline fastens with two buttons. Slit pockets emphasize its attention to the little details of styling. The skirt has an inverted pleat at the center front. A yellow linen blouse which has a ruffled frill at the neckline and a yellow sailor banded with gray, white and black offer a striking contrast. Black and gray pumps and yellow chamois gloves complete a smart ensemble.

For those blustery days which have been as frequent during early April as they were during March, many women don the country type of rougher tweed suit. Mrs. Boyle O. Rodes, for example, looks as well in this sort of costume as she does in afternoon attire and has been noted on several occasions recently in a suit consisting of brown and tan checked skirt and dark brown, double-breasted jacket. With this she has worn a brimmed hat of brown felt having the high, peaked Tyrolian crown, ghillie ties of brown leather and sable scarf.

The Friday afternoon concerts of the St. Louis Symphony Orchestra have been attracting this season a large number of well-dressed St. Louisans and it has been interesting to observe that the debutantes as well as the matrons attend. An exceedingly fashionable person who is always there is Mrs. Vladimir Golschmann, wife of the conductor. She often wears black which is very becoming with her fair skin and blond hair. The artist has sketched her at the center of the group in a well designed afternoon frock of dull black crepe which has exquisite white lace forming a frilly jabot at the neckline. Frills of the lace peep from underneath the edge of the three-quarter length sleeves. A handsome turquoise pin holds the jabot in place and matches the setting of an onyx dinner ring, the two providing just the touches of colors that are needed to enhance this costume. A prystal buckle fastens the fabric belt. Front fullness of the skirt is provided by a shaped and stitched godet.

The hat which Mrs. Golschmann has chosen to complement this frock is also of black crepe and emphasizes the off-the-face vogue. A veil which is of cobweb weight and has a very open mesh is worn to cover the upper part of the face. Plain black pumps complete the costume.

Another devotee of the afternoon symphony concerts has been Mrs. Charles Rice who is attractively dressed at all times. Her most recent costume has been a tailored black frock heightened by white and red. White fabric outlines the standing collar and marks the center front of the blouse while white daisy-shaped buttons are placed at either side. Sleeves are long and tailored. Especially clever are the four little diagonal pockets, two on the blouse and two on the skirt, which fasten with bright red patent leather zippers. Mrs. Rice's glistening rough straw hat which matches her frock has the brim turned up abruptly at one side and down at the other. A bright red quill is tucked into the side of the upturned brim.

Among other matrons who attended this same concert was Mrs. Aaron Rauh in a black suit with which she wore a novelty white crepe overblouse and a black hat having a decided square front brim. Mrs. Leo Rassieur topped her turquoise and black printed frock with a black straw beret of the coolie type.

Many of the young women who have been attending the symphony this spring have preferred the tailored suit. Miss Irene Pettus, for example, was wearing a tailored model of dull blue covered cloth with which she chose brown felt hat and shoes, and added a bright yellow sweater. Her boyish topcoat was of a monotone brown tweed.

—o-o—

THE suit is the favorite costume with the college girl. This is evidenced by the number of Washington University students who have appeared in suits on the campus and at informal college affairs. At a recent event there were suits of all popular shades and types. The diversity of accessories illustrated the wide range of color combinations available this season.

Two costumes have been illustrated together in the circle. Miss Gene Penney, sketched at the left, is wearing a suit of navy blue rough diagonal woolen. The straight-line coat is very boyish in its styling, even to the vent at the

Continued on BACK COVER

Above, an oriental red printed dance frock worn by Mrs. C. K. Boyle. Below at left, Miss Gene Penny whose fitted navy suit has a long tailored jacket with large white pearl buttons. Miss Helen Lipp, at right, has chosen navy chalk striped woolen for her spring tailleur.

Peeking Petticoats

● The girl who appears in public with her petticoat showing is heralded as a very chic person, rather than being branded as a slovenly individual. The petticoats of this spring season have been designed to be seen—and also to be heard. Taffeta is the favored material, ruffled at the hemline and gored extravagantly so that there is a decided rustle of skirts when the wearer walks.

Many of the newest frocks on display in St. Louis stores have their own petticoats, but should the designer have omitted this fashionable garment, the lingerie counters have a supply rivaling that of the gay nineties. Skirt hemlines slashed at regular intervals permit the petticoat to show when it is made the same length as the frock. A drop of several inches is much more dramatic, especially when the underskirt is a bright and contrasting hue.

Culotte petticoats have been designed for active sportswear, supple fabrics replacing the crisp materials and dark, tailored colors emphasized. These are to be worn with one-piece sports skirts that have full hemlines as well as with the divided skirts that are so popular this season.

WHAT SHALL I WEAR?

IF you are in doubt as to the proper attire for a certain occasion or desire other style information, write to Sylvia Stiles, fashion authority of the Posct-Dispatch. She will ge glad to assist readers in planning their wardrobes and in selecting color combinations to suit individual types and needs. All queries should be accompanied by a self-addressed, stamped envelope.

The House You Live In

LET ME SUGGEST

by Josephine Walter

The author of "Let Me Suggest" will answer in this column questions on interior decoration addressed to her in care of the Women's Sunday Magazine.

IN St. Louis shops and stores it's no longer a question of "Shall we buy modern?" but rather, "What kind of modern?" Young newlyweds may now set out gaily to furnish their first homes as modernly as they desire. Time was when a young couple had to suppress such yearnings or be prepared to have everything made to order, which does not usually fit in to the beginner's budget. But the local buyers have evidently decided to respond to many a maiden's prayer.

From the various types of furniture now on display, it is possible to be just as individual in choosing modern pieces as it is to select from some period of the past. No longer need a modern room look like a factory set in a Chaplin film. For modern designers are now permitting you to relax on spongy modern fabrics and run your fingers over smoothly textured woods rather than perching you uncomfortably on chromiums and synthetic leathers.

So take a little jaunt around and have a look even if you don't intend buying any furniture and, above all, if you have always had the feeling that modern furniture is something that should be used in prisons as a form of punishment, the new pieces on display can't help but be a revelation to you.

—o-o—

● IF YOU HAVE gotten hold of some painter whose paternal pride has persuaded him to paint your bedroom walls in exchange for that old baby buggy that little Percy has long since outgrown, you can hardly expect him to spend hours trying to mix the exact shade of chartreuse that you have had in your mind's eye ever since you saw it years ago in a colored photograph in one of the decorating magazines. But be of good cheer; one New York decorator has divulged her secret formula for a delectable shade of chartreuse: two-thirds white lead; one-third lemon yellow, with erome green mixed in the yellow one part to 10.

—o-o—

Neatest trick of the week: A friend of mine had slip covers of transparent oiled silk made for her dining room chairs so that the color of the upholstery fabric shows through. So now the little dears of the family can spill their gravy without creating a domestic crisis and yet the room presents its original color scheme when guests arrive.

—o-o—

There has been a tremendous urge toward more individualized wall treatments for home interiors lately and no more charming method has ever been developed than mural painting. And don't immediately discard that suggestion as way beyond your modest budget. There are a great number of excellent young St. Louis artists who have not yet been crowned with the laurel wreaths of prosperity and posterity who could make your walls bloom with story and color and when you consider how much longer such a treatment would last than more temporary wall coverings, the slightly additional cost might easily prove an economy.

—o-o—

● IF YOU LACK the courage to burst forth with such a revolutionary idea before all your friends why not try fairy story pictures on the nursery walls or some hobby delineated in the game room? One of the most charming houses in St. Louis has a very unusual stained and painted floor done by a young artist who has since had displays of his paintings in many of the New York galleries. And remember: the Government is giving these young artists a chance; why shouldn't you?

—o-o—

THIS WEEK'S decorating term: TOLE: a French word for the alloy of tin and zinc which is very popular at the present time for making lamps, wall brackets and plant stands as well as a great number of other decorative objects.

—o-o—

Question: I wonder if you could tell me the proper material to use in the building of a thatched cottage? Also, what sort of a roof would you put on a neatly built log house? Thanking you for the information. MRS. C. C. D.,
East St. Louis, Ill.

Answer: Thatched cottages were originally built of stone, brick or plaster, the latter two frequently being whitewashed. In many instances half timbering was combined with any of these. The choice of the material was usually determined by what was to be found in the neighborhood where the cottage was to be built. I am mailing you a picture of a charming little thatched cottage made of half timbering and plaster. Most of the real log cabins to be found in the Ozarks have roofs of split logs with "chinking" between made of sand and cement but if you desire a more dressy finish the roof could be made either of wood shingles or of tin with standing seams.

—o-o—

QUESTION: I have an old Toby jug which I haven't been able, so far, to find out anything about. It is made of mottled dark brown glazed pottery with a man wearing knee breeches, long tailed coat with buttons plainly shown on coat and vest. He has long hair, a three-cornered hat like Washington wore and a bow tie. On the bottom are the initials H. K. The crown of the hat is removable and there is a handle on the back reaching from the neck to below the waist. It stands 10 inches high and holds one quart. If it has any value could you tell me where I could dispose of it? MRS. O. P.

Answer: I am very sorry to say that I have been unable to locate any information about the Toby jug that you describe although I have made an intensive search among reference books on this subject. The Rockingham potteries were famous for their mottled brown ware but I could not find any that were marked in this manner. Possibly some reader could give us the desired information. I am also sorry that it is impossible for me to give any advice in these columns about where such items may be sold.

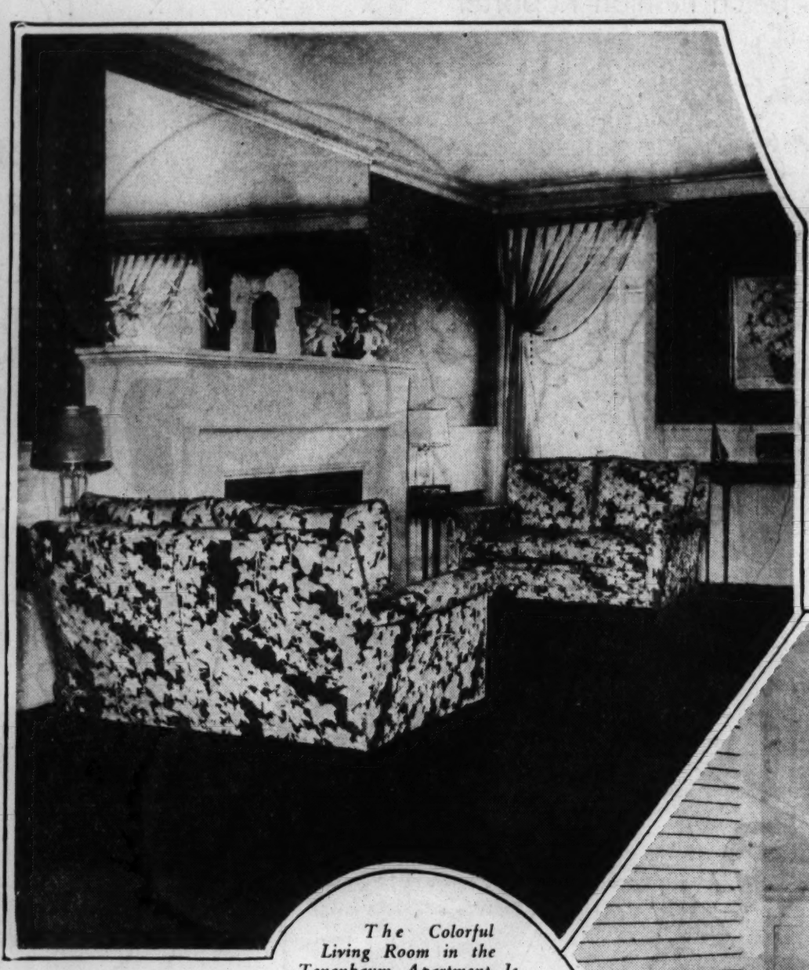
—o-o—

Question: I have a very lovely old secretary but to me the glass doors in top part are an eyesore. Do you think it would ruin the piece if I removed these doors and simply left the shelves open? MRS. L. M. K.

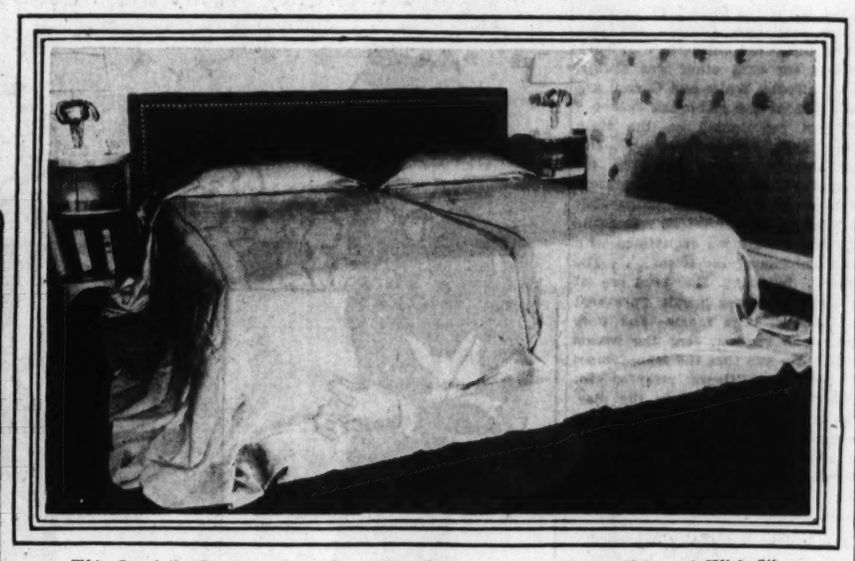
Answer: Might I think that you might remove the glass from the doors and substitute some type of metal grilling instead.

YOU'D NEVER KNOW the OLD APARTMENT

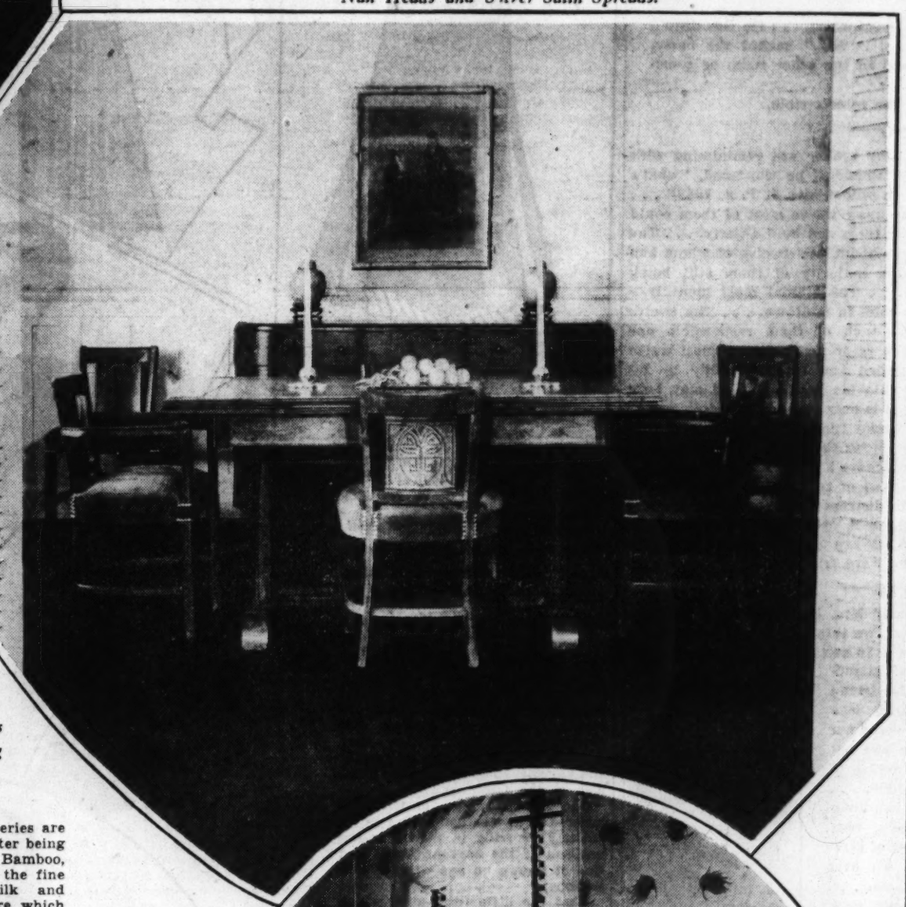
A St. Louis Interior Decorator Does a 'Face-Lifting' Job and Makes It Click



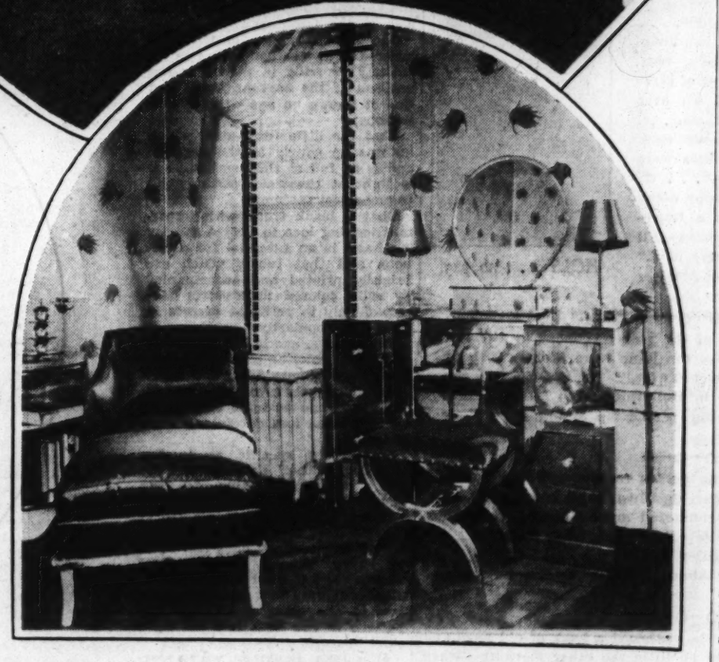
The Colorful Living Room in the Tenenbaum Apartment Is Done in Tones of Gray-White, Deep Blue and Apple Green.



This Specially Designed Bed Has a Headboard of Coral Velvet Trimmed With Silver Nail Heads and Silver Satin Spreads.



In This View One Catches a Glimpse of the Shuttered Doors Placed Between Living and Dining Rooms.



The Mirrored Dressing Table and Cellophane Draperies Add Sparkling Notes to the Bedroom.

HOW often have you sat looking at pictures of beautiful homes and suddenly felt the urge to heave the paper or magazine across the room while muttering to yourself, "That's just dandy, but what would these people do if they lived in a jolly little apartment with the duckiest red brick mantel, lovely stained glass windows and French doors stuck in odd spots throughout the place?"

If you ever have felt such a desire, look at the accompanying pictures and be cheered. For just such problems confronted Mr. and Mrs. Harry Tenenbaum when they started decorating their apartment on Waterman avenue. It had been chosen because the layout of the rooms was ideally suited to their family of four and they felt that any objectionable decorative details might be overcome with thought and planning.

The first stumbling block was encountered in the front hall, where a stained glass window was set high up in the wall, making it almost impossible to drape it effectively in any manner that would hide the glass. As the entire place had to be re-papered, it was a very simple matter to remove the window frame and close up the opening with plaster board. This, however, shut out the only light in the room and thus made it hard to achieve that cheerful note so necessary to a hall—where people get their first impressions of a home. It was decided to give this room a very "gardeny" atmosphere by using an iron bench, with a fretwork back, flanked by two plant stands filled with greenery instead of the more usual console and mirror. The wall paper chosen was in a Venetian Blind pattern in tones of white and gray, so that the effect is of a room lined with windows.

—o-o—

THE two major drawbacks in the living room, opening off the hall, were the wood panelled dado, interesting in itself, but stained dark brown in tone, and the big brick fireplace which was hopeless from a style viewpoint. To paint the panelling was a simple matter, but it took thought and ingenuity to make the mantelpiece attractive. A wood shell was placed around it and some simple mouldings applied, for it was desired to keep it as restrained as possible so that its proportions would not dwarf the room. The breast of the chimney was completely covered by a plain mirror and the mantel ornamented with a pair of urns filled with frosted and clear glass flowers on either side of a modern head which is in keeping with the spirit of the room.

The room itself has been built around a very fine print of a Van Gogh painting, which is in tones of grey-white, deep blue and apple green. The wallpaper is in deep blue with a geometric motif in off-white, and the carpet here, as well as in the hall and dining room, is also of the blue tone. The matching couches flanking the fireplace are covered in a deep blue chintz patterned in leaves of apple green and white. The sheer curtains are apple green in color and are effectively hung from crystal rods with mirrored arrow tips. All of the furniture in the room is English Eighteenth Century in design, but expresses a modern feeling of being made of dealwood, one of the new "blond" woods so much in vogue at the moment. The piano was sprayed with white paint to make it blend with the background, since the room is rather small proportioned and a big, dark piano would be apt to dwarf it.

The large opening between living and dining rooms was filled with French doors, again presenting a decorating problem, as it was desired to introduce different colors in the dining room. Thus the same curtain fabrics would not be suited to both rooms. These doors, therefore, were replaced by shutter doors which are not only attractive in themselves, but practical as well, when it is desirable to screen off the dining room.

The color scheme for this room was taken from the wall paper with its bamboo yellow background and delicate Chinese design in tones of deep blue and tangerine. The furniture, Chinese modern in feeling, is made of oak which has been specially dyed to match the deep blue tone of paper and rug. Chair seats and straight hanging draperies are of tangerine velvet, the latter being hung from a bamboo pole. Bamboo, too, was used in framing the fine old Chinese painting on silk and the modern lighting fixture which was also especially designed for the room. The accessories of this room have been selected with infinite care, particularly nottable being the fine cinnamon jars and the glass fruit on the table, the exact tone of the velvet chair seats.

Off the dining room is a sunroom, which presented no problem except that Mrs. Tenenbaum desired it to be a card and bar room rather than a regular sunroom. With a brown and white tile floor to start with, it was decided to carry out this room in these two tones. Walls were painted a deep chocolate brown to avoid too "sunny" a feeling in a room of this type and all of the windows were hung with Venetian blinds in white with bands of brown and no draperies at all. The bridge table was made with a columned base and two matching columns were placed at either side of the room to provide indirect lighting. Also classical in feeling is the long, low couch covered in cocoa velvet and the four comfortable bridge chairs upholstered in white leather piped in brown. The attractive bad is made of cork and before it are placed tall bar stools covered in brown leather. The only note of color in the entire room is a pair of amusing pictures with bright blue backgrounds.

The only thing wrong with the master bedroom was its size and, as that could not be remedied, it was necessary to select the furniture with unusual care so that it would not dwarf the room, A striking color scheme also was chosen to divert attention from the proportions of the room. The wallpaper has a design of coral fans on a silver background and coral, too, is the tone of the rug. Twin beds are placed against a single headboard covered in coral velvet with a design of silver nail heads and spreads are of silver satin. All of the wood pieces in the room are modern in design and executed in hardwood, which is a silvery grey in tone; while Mrs. Tenenbaum's dressing table is made entirely of mirrors. The third note of color is introduced in the sapphire blue satin chaise lounge and in the binding on the grey cellophane curtains which are hung beneath mirrored valances.

The two children's rooms, at the end of the hall, are each done in a distinctive manner. The boy's room, nautical in feeling, is done in tones of red, white and blue, with maple furniture, while the little girl's room has been kept dainty and feminine. Colors in her room are a soft, baby blue and corn yellow with painted furniture in an off-white tone.

This article is presented with fear and trembling for, although I hope it may prove helpful in solving some decorating problems, I also hope that every landlord in town will not be out gunning for my scalp.

JOSEPHINE WALTER.

Pots and Pans Acquire New Style

STYLE in pots and pans reaches new heights this year. It has been developing somewhat slowly in the last five years—but at a dizzy speed compared with the unchanging traditions of kitchenware during the previous hundred years.

This re-styling began when a kitchenware manufacturer turned a well-known artist loose on the idea of a coffee pot and the result was a colonial pot of real beauty. Then the teakettle was amazingly changed into a stream-lined affair with the handle and spout part of the design instead of stuck-on afterthoughts; the handle was squat, off-center and grooved for the fingers.

Then a Russian count transformed a line of enameled ware—skillets, teakettles, pots and pans—with real modern design, but, of course, in a Russian manner.

This year, all kitchenware seems to be styled—not only for beauty, but also for use. Broad flat bottoms fit snugly over gas and electric plates; corners are rounded for easy cleaning. Handles are modernized, easy to grasp and balance the pots so they don't tip. Lids are made to stay on—drip lines are out, so that domes fit smoothly. Colors, red, black or others, make handles interesting, and composition is used for knobs.

From the Ground Up

by Amy Lu Schmitz

Mrs. Schmitz is a St. Louis landscape designer. She studied at Washington University and the University of Michigan. She will answer, in this column, questions concerning garden problems addressed to her in care of the Post-Dispatch Women's Sunday Magazine.

AS the cold snap has held back the spring growth of plants, there is lots more time to clean-up and plant-up this year. Take a critical tour of the garden and make your plans for setting everything in order. If your shrubbery is too crowded and large, cut it out or move it. If the three-foot pines or spruces of a few years ago are now six footers and are overlapping, move one or two before they get too large to handle. The large, fast-growing evergreens (pines, spruce and fir) should be planted where their eventual height is needed for shade or for a screen. Use junipers, dwarf pines, hemlock, block hill or Alberta spruce for under-plantings. The tall-growing shrubs (forsythia, spirea van houtte, mock orange, lilacs, viburnum) should be relegated to the background, and instead use spirea anthony waterer, deutzia gracilis, snowberry, honeysuckle, m o c k orange virginalis, etc., for planting that are to stay low. Even if the shrub is now coming into leaf, it can be moved with a ball of earth, just as evergreens are moved. Water the transplant regularly and it will quickly acclimate itself to the new location. If plants are too large to move and too good to be torn out, then do some careful pruning. All the spring flowering shrubs are pruned immediately after the blossoms are gone, cutting out the old wood and shearing off the sprays ends. All summer blooming shrubs will have to wait until fall for pruning. Evergreens can be sheared after May 15 until the new growth hardens in July. A little shearing each year will develop fuller and more vigorous plants, and keep your garden in ship-shape condition.

—o-o—

EVERGREENS that have been struggling through a winter in the St. Louis smog belt are badly in need of a bath. Make a solution of good laundry soap in warm water and spray on the trees until the grime drips off. Then turn the garden hose on them and rinse thoroughly. This should restore a good deal of their green color and their lust for living.

Remove leaf covering and mulches from around your plants between the middle of April and of May 1. Take only about half the covering off at first, then in 10 days or two weeks remove the rest, or if the ground is hard and heavy, spade in this remaining mulch. If there has been no mulch around your plants this winter, the ground will be packed solid and in much need of cultivation. Get yourself a good sharp spade and set to work. Turn over and loosen the soil to about six inches in depth around all the plants in your garden. If the so-called soil is nothing but hard-pan clay, you better spade in some peat moss, bone meal, or well-rotted manure. This spring tonic will result in stronger plants that will grow in spite of summer droughts.

Besides the spring cleaning plans you will certainly want some new trees and shrubs for the garden. Have you enough shade for the south and west rooms, and particularly for the porch? If not, put in a few more shade trees—American elm, sweet gum, pin oak or red maple are the best long-lived trees. If you want the shade quickly, plant Carolina or lombardy poplar, Chinese elm, or silver maple, but start the hard wood trees now too so that they will be of good height when the soft wood trees die. Plant the large growing shrubs along your property lines to act as screens for unpleasant views around your home. If you have a firing-line effect across the back or down the sides of your property, vary it by using different sized plants, widely and heighten the corner groups and add a few evergreens for accent.

—o-o—

IF you have no porch to help you through the dog days of a St. Louis summer, you can plan yourself an outdoor living room. Select a level place in your garden—at least 10 feet square—that has shade in the afternoon and easy access to the house door. Inclose it with shrubs and trees for privacy and border it with flower beds for color. Keep it all quite simple in design, and get hardy, fast-growing stock now from your nurseryman. As you will use this outdoor living room in warm weather, elect summer blooming shrubs, such as the meadow or briar roe, weigelia, althea, honeysuckle, snowberry, summer-blooming spirea or bush clover. Use a few evergreens for their dark green color, and low-growing trees—such as redbud, flowering dogwood or peach—for a naturalistic effect.

SAUCE for the GOOSE

by Irma S. Romba

Mrs. Rombauer is a St. and an accepted autho things culinary. She has several books on the sub most recent of which is " of Cooking," soon to be pu

IRVIN COBB once wro tertaining article about age European's aversion ing a bath. He said: "As day approaches the Fr puts on a little perfume an My attitude toward having washed resembles the Fre —(only I use orris-root).

When I can no longer world unless I sacrifice a f of my busy day to clean dash madly to a neig beauty parlor where I subm competent ministrations o erators. In a short time maculately curled (if o beautified) and seated und ing machine.

Now come complete phy mental relaxation. A gr of movie and radio mag thrust upon me. I seize it ly as a sufferer reaches anodyne. My mind takes and floats away from happenings to the grea lesser constellations who American so much to talk

These magazines are a to me. In them the great near great are discussed articles explaining themsel part, at least—(a brave ing in some instances.) people contribute letters of blame — of inquiry. Ma letters sound as if prompte curiosity of idle minds. whole, these epistles are study — examples of the v of the day — as varied an able as they have alway Suddenly the turbid mass o concerning the "on goings known actors and actr pierced by a shaft of lig find an article about Hele

—o-o—

● A SANE QUALITY from this pleasing pers one senses a balanced mind py nature—a serene accep life's responsibilities. Now tion to her histrionic gifts that Helen Hayes is a co has a number of unusual her specialties—some of prepares herself. Here them:

Chinese Pork and Pinea

One pound fresh pork, cu loin.

One and one-half cups dic ery.

Three-fourths cup pineap bits (canned pineapple cut ments, but not crushed ple).

One-half cup pineapple

One tablespoon bottled sauce (soy sauce).

Additional water, as req

Boiled rice.

Have butcher cut pork i small cubes (approximate half inch). Place pork skillet and fry in its own it has lost its pink color not brown). Add diced cele apple and pineapple juice and cook gently for three hour, stirring frequently ing a little water, if and wh ed, to prevent burning. minutes, add Chinese so cover again and simmer 15 longer or until pork is tend with hot boiled rice. Pass al soy sauce at the tab sauce is very salty, so n called for in the recipe). should have been cooked i salted water until tend drained, rinsed, steamed lander over hot water, a utes to achieve perfect re

This sounds so temptin can hardly wait to try it the way home I do some shopping and soon after I d dle-laden and panting i kitchen to consult my coo Brown. Our huddle result following decision: The pr of the recipe are to be re the soy sauce is to be omi those who wish indulge i dish should be good witho decide to try it out in the manner and to call it:

—o-o—

● PORK, PINEAPP Celery Dish: Cut into cubes, one-half pound le Place it in a deep 10-inc Cook it gently until it is pink. Stir it frequently.

One cup diced celery.

Six tablespoons sliced cut into wedges.

One-quarter cup pineapp

Cover the skillet closel these ingredients gently one hour. Stir them fr Add, if required to prevent boiling water. Keep the s er dry. Season it wit paprika.

Serve it with: Boiled r

"One and one-half teasp sauce may be added for t minutes of cooking. In t omit the salt and peppe tional soy sauce may be table.

As this is cooking a odor permeates the kitch quent inspections tend to our curiosity. Pres are ready to be served. (has a good sense of colo lack of it) has placed the an attractive flat dish and nished the center with a spoonfuls of finely choppe Green beans (really gree ly buttered, and a bowl o



From the Ground Up

by Amy Lu Schmitz

Mrs. Schmitz is a St. Louis landscape designer. She studied at Washington University and the University of Michigan. She will answer, in this column, questions concerning garden problems addressed to her in care of the Post-Dispatch Women's Sunday Magazine.

S the cold snap has held back the spring growth of plants, there is lots more time to clean-up and plant-up this year. Take a critical ur of the garden and make your ans for setting everything in or-r. If your shrubbery is too owded and large, cut it out or ove it. If the three-foot pines or ruces of a few years ago are now -footers and are overlapping, ove one or two before they get o large to handle. The large, st-growing evergreens (pines, ruce and fir) should be planted here their eventual height is need-for shade or for a screen. Use nipers, dwarf pines, hemlock, ock hill or Alberta spruce for der-plantings. The tall-growing rubs (forsythia, spirea van utte, mock orange, lilacs, viburm) should be relegated to the ckground, and instead use spirea thony waterer, deutzia gracili owberry, honeysuckle, m o c range virginalis, etc., for plantings at are to stay low. Even if the rub is now coming into leaf, it n be moved with a ball of earth, st as evergreens are moved. Wa the transplant regularly and it ll quickly acclimate itself to the w location. If plants are too rge to move and too good to be rn out, then do some careful prun-g. All the spring flowering shrubs e pruned immediately after th ossoms are gone, cutting out t d wood and shearing off the spray ds. All summer blooming shrubs ll have to wait until fall for uning. Evergreens can be sheared ter May 15 until the new growth ardens in July. A little shearing ach year will develop fuller and more vigorous plants, and keep your garden in ship-shape condition.

—o-o—

VERGREENS that have been struggling through a winter in the St. Louis smog belt are dly in need of a bath. Make a lution of good laundry soap in arm water and spray on the trees ntil the grime drips off. Then turn e garden hose on them and rinse oroughly. This should restore a od deal of their green color an eir lust for living.

Remove leaf covering and mulches om around your plants between e middle of April and of May 1. ke only about half the covering f at first, then in 10 days or two eks remove the rest, or if the ound is hard and heavy, spade in s remaining mulch. If there has en no mulch around your plants s winter, the ground will be cked solid and in much need of ltivation. Get yourself a goo arp spade and set to work. Tu er and loosen the soil to about k inches in depth around all the ants in your garden. If the so lled soil is nothing but hard-pa y, you better spade in some peat oss, bone meal, or well-rotted ma ire. This spring tonic will result stronger plants that will grow in ite of summer droughts.

Besides the spring cleaning plans, u will certainly want some new es and shrubs for the garden. ve you enough shade for the uth and west rooms, and partic-arly for the porch? If not, put a few more shade trees—Ameri-n elm, sweet gum, pin oak or red aple are the best long-lived trees. you want the shade quickly, plant rolina or lombardy poplar, Chi e elm, or silver maple, but start e hard wood trees now too so at they will be of good heig hen the soft wood trees die. Plant large growing shrubs along ur property lines to act as screens r unpleasant views around your me. If you have a firing-line ef t across the back or down the es of your property, vary it by ng different sized plants, widen d heighten the corner groups, d add a few evergreens for ac nt.

—o-o—

F you have no porch to help you through the dog days of a St. Louis summer, you can plant urself an outdoor living room. lect a level place in your garden t least 10 feet square—that has ade in the afternoon and easy cess to the house door. Inclose it h shrubs and trees for privacy d border it with flower beds for lor. Keep it all quite simple in de n, and get hardy, fast-growing ck now from your nurseryman. you will use this outdoor living om in warm weather, elect sum r blooming shrubs, such as the adow or briar roe, weigelia, al a, honeysuckle, snowberry, sum r-blooming spirea or bush clover, e a few evergreens for their dark en color, and low-growing trees uch as redbud, flowering dog d or peach—for a naturalistic ect.

SAUCE for the GOOSE

by Irma S. Rombauer

Mrs. Rombauer is a St. Louisan and an accepted authority on things culinary. She has written several books on the subject, the most recent of which is "The Joy of Cooking," soon to be published.

IRVIN COBB once wrote an entertaining article about the average European's aversions to taking a bath. He said: "As the fatal day approaches the Frenchman puts on a little perfume and waits." My attitude toward having my hair washed resembles the Frenchman's —(only I use orris-root).

When I can no longer face the world unless I sacrifice a few hours of my busy day to cleanliness, I dash madly to a neighborhood beauty parlor where I submit to the competent ministrations of its operators. In a short time I am immaculately curled (if doubtfully beautified) and seated under a drying machine.

Now come complete physical and mental relaxation. A great sheaf of movie and radio magazines is thrust upon me. I seize it as eagerly as a sufferer reaches for an anodyne. My mind takes a holiday and floats away from every-day happenings to the greater and lesser constellations who give the American so much to talk about.

These magazines are a revelation to me. In them the great and the near great are discussed or write articles explaining themselves — in part, at least—(a brave undertaking in some instances.) Countless people contribute letters of praise, of blame — of inquiry. Many of the letters sound as if prompted by the curiosity of idle minds. On the whole, these epistles are food for study — examples of the vox populi of the day — as varied and as variable as they have always been. Suddenly the turbid mass of matters concerning the "on goings" of well known actors and actresses is pierced by a shaft of light for I find an article about Helen Hayes.

—o-o—

A SANE QUALITY emanates from this pleasing personality—one senses a balanced mind—a happy nature—a serene acceptance of life's responsibilities. Now in addition to her histrionic gifts we learn that Helen Hayes is a cook. She has a number of unusual dishes—her specialties—some of which she prepares herself. Here is one of them:

Chinese Pork and Pineapple.

One pound fresh pork, cut from loin.

One and one-half cups diced celery.

Three-fourths cup pineapple tidbits (canned pineapple cut in segments, but not crushed pineapple).

One-half cup pineapple juice.

One tablespoon bottled Chinese sauce (soy sauce).

Additional water, as required.

Boiled rice.

Have butcher cut pork into very small cubes (approximately one-half inch). Place pork in deep skillet and fry in its own fat until it has lost its pink color (but do not brown). Add diced celery, pineapple and pineapple juice. Cover and cook gently for three-fourths hour, stirring frequently and adding a little water, if and when needed, to prevent burning. After 45 minutes, add Chinese soy sauce, cover again and simmer 15 minutes longer or until pork is tender. Serve with hot boiled rice. Pass additional soy sauce at the table. (Soy sauce is very salty, so no salt is called for in the recipe). The rice, should have been cooked in boiling salted water until tender, then drained, rinsed, steamed in a colander over hot water, a few minutes to achieve perfect results.

This sounds so tempting that I can hardly wait to try it out. On the way home I do some hurried shopping and soon after I dash bundle-laden and panting into the kitchen to consult my cook, Sarah Brown. Our huddle results in the following decision: The proportions of the recipe are to be reduced and the soy sauce is to be omitted. Let those who wish indulge in it—the dish should be good without it. We decide to try it out in the following manner and to call it:

—o-o—

PORK, PINEAPPLE and Celery Dish: Cut into one-half cubes, one-half pound lean pork. Place it in a deep 10-inch skillet. Cook it gently until it is no longer pink. Stir it frequently.

One cup diced celery.

Six tablespoons sliced pineapple cut into wedges.

One-quarter cup pineapple juice.

Cover the skillet closely. Cook these ingredients gently for about one hour. Stir them frequently. Add, if required to prevent burning, boiling water. Keep the stew rather dry. Season it with: Salt, paprika.

Serve it with: Boiled noodles.

*One and one-half teaspoons soy sauce may be added for the last 15 minutes of cooking. In that case omit the salt and pepper. Additional soy sauce may be passed at table.

As this is cooking a delicious odor permeates the kitchen. Frequent inspections tend to heighten our curiosity. Presently we are ready to be served. Sarah, who has a good sense of color (or the lack of it) has placed the stew in an attractive flat dish and has garnished the center with a few tablespoonfuls of finely chopped parsley. Green beans (really green), lightly buttered, and a bowl of creamy noodles sprinkled with crushed corn flakes complete this course. We do not add bread for we belong to the calorie counters, fortunately not as yet to the dieters. Of course our count is a biased one with the benefit of the doubt always on the side of the consumer.

The new dish is heartily commended. It has character and distinction. As the day is chill we manage to tuck away most of it with gusto — but there is, as usual, a lengthy discussion as to the number the dish will serve. We finally agree that 4 servings — generous servings — is right.

This course is followed by a salad of sliced tomato and country lettuce.

As there were no garlic or onions used in the stew (there might have been, of course) we have a few chopped chives in the French dressing.

Our dessert consists of the simple, well flavored gelatine pudding that follows:

Carmel Sponge, Four Servings.

Soak:

One tablespoonful gelatine in:

One-quarter cup cold water.

Stir and melt in a heavy skillet until light brown:

One-half cup sugar.

One-half cup hot water.

When the sugar is dissolved add the soaked gelatine. Stir it until it is dissolved.

Scald:

One-half cup milk.

Beat it into:

Two egg yolks

Add:

One-half cup sugar.

Cook and stir these ingredients over a low flame until the yolks begin to thicken. Add the caramel mixture. Chill these ingredients until they are about to set. Whip until stiff:

Two egg whites.

One-eighth teaspoon salt.

Fold in:

One-half teaspoon vanilla.

Fold these ingredients lightly into the custard. Chill the pudding thoroughly. Serve it with:

Cream.

By way of elaboration you may fold in, if you wish, before the egg whites are added:

One-half cup broken nut meats.

The cheer that comes in the wake of good food is upon us. Over our coffee and cigarettes we sing the praises of Helen Hayes.

Baked Shad Featured in Dinner Menu

Cucumber Boats Filled With Creamed Peas Add to This Meatless Meal.

By Gladys T. Lang

Corn Soup Paseo
Baked Shad with Savory Sauce
Cucumber Boats with Creamed Peas
Potato Border *Green Salad*
Rye Crescents
Macaroon Pudding

Corn Soup Paseo

Scald one quart of milk with a slice of onion, several pieces of celery and one small bay leaf. Simmer until the vegetables are soft, then rub all through a colander. Blend a generous tablespoon of butter and one of flour, and add to the milk and strain with a pint of cream and let cook for a few minutes. Have cooked three-fourth cup each of finely diced celery and carrots. Cook one can of corn for 15 minutes and rub through a sieve. Mix all together. Season with salt and pepper to taste and reheat.

Baked Shad

Clean and bone a shad weighing from four to five pounds. Season with salt and pepper and spread with creamed butter. Butter a glass baking platter and heat thoroughly, then place on the platter and bake in a moderate oven about 25 minutes. Around edge of platter pipe well-beaten and seasoned mashed potatoes and fill in space between potatoes and fish with cucumber boats filled with creamed peas. Run under flame to slightly brown potatoes and to heat all thoroughly. Serve a savory sauce from a gravy boat.

Savory Sauce

Mix one teaspoon of dry mustard, one-fourth teaspoon of paprika, one-half teaspoon of salt, one teaspoon of Worcestershire sauce, one tablespoon of chopped parsley and the juice of one lemon with one-half stick of butter. Melt together and serve very hot.

Cucumber Boats

Peel and halve desired number of cucumbers and scoop out seeds. Put in boiling salted water with a little lemon juice and a slice of onion and let cook for about 20 minutes. Drain and fill with creamed fresh peas.

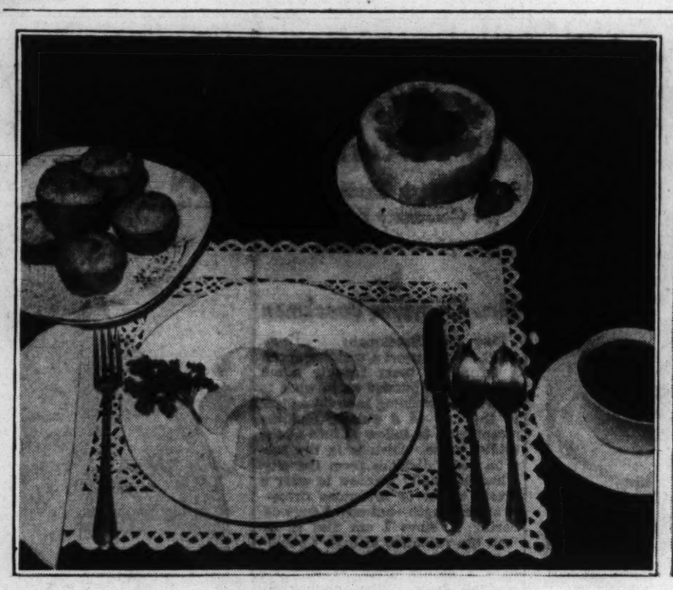
Rye Crescents

One-half cake of yeast.
One cup of warm water.
One-fourth cup lard.
One-fourth cup sugar.
One and one-half cups of rye flour.
Two cups white flour.
One teaspoon salt.

Dissolve the yeast in the warm water and pour over sugar and lard. Into this sift the rye flour, white flour and salt. Knead thoroughly and place in refrigerator, lightly covered. This dough should be prepared in the morning. Two and a half hours before baking remove from refrigerator and roll out and cut into squares, then in triangles. Brush each triangle with melted butter and roll, shaping into crescents. Let rise in a warm place. Bake in a moderate oven for 20 minutes. Brush immediately with beaten egg yolk and sprinkle with coarse salt.

Macaroon Pudding

Dip eighteen large macaroons in one cup of sherry. Beat four eggs until light, add four tablespoons of light brown sugar, one cup of blanched and ground almonds, two cups of milk, one cup of stale sponge cake or toasted bread crumbs and flavor with one teaspoon of almond extract. Butter a mold, line with the macaroons and fill with the mixture. Place remaining macaroons on top. Set in a pan of water and bake until firm. Unmold and serve with a wine sauce or whipped cream sweetened and flavored with sherry.



A Breakfast to Make Your Mouth Water



Supper of Sandwiches, Salad and Fruit

The Big Parade of EASTER DISHES

Fresh Fruits, Vegetables, Salads and Meats Bring the Very Spirit of Spring to Your Table.

By Marie L. Casteen

TO PLAN an attractive menus for the post-Easter days it is necessary to feature dishes that convey the thought of spring to your family and guests. You must interpret in terms of food the warmth of the sunshine, the freshness of the showers, the crispness of the breezes and the beautiful colors of the flowers that belong to April. It is very simple to plan such a menu, if you will remember that the fruits and vegetables in season this month are closely associated with your thoughts of April.

So we plan our parade of spring dishes with the spring market in mind and not forgetting that eggs, too, belong in our menus.

Breakfast

Strawberries and Grapefruit
Golden Stuffed Eggs *Bacon Curls*
Corn Dodgers
Butter *Maple Syrup*
Coffee

Dinner

Cream of Tomato Soup, Whipped Cream
Crown Roast of Spring Lamb
Glazed Baby Carrots *Butter Asparagus*
Creamed Browned Potatoes
Hot Parker House Rolls
Easter Salad
Fresh Mint Dressing
Frozen Rhubarb Whip
Custard Sauce
Coffee

Supper

Spring Salad Bowl
Roquefort Cheese Dressing
Chicken Sandwich Fritters
Fresh Pineapple
Sunshine Cake
Hot Chocolate *Coffee*

Strawberries and Grapefruit

3 grapefruit
1 pint strawberries
¼ cup powdered sugar

Cut grapefruit in halves, crosswise. Remove the pulp in sections, place in bowl with the juice. From four grapefruit halves, remove white membrane and inner part of rind and place shells in cold water. Look over strawberries, wash, hull and reserve 12 of the largest leaving the stems on. Slice the remainder and add powdered sugar. When ready to serve place two tablespoons of strawberries in bottom of each grapefruit shell. Fill with grapefruit sections leaving a hollow in the center in which three large strawberries are placed. This recipe makes four portions.

Golden Stuffed Eggs

Six hard-cooked eggs.
One-half cup ground rice crispies.
Three strips bacon, cooked and diced.
One-half teaspoon salt.
One-eighth teaspoon pepper.
Pinch cayenne pepper.
One-quarter teaspoon dry mustard.
Few drops Worcestershire sauce.
Milk.
Four slices toast.
Three tablespoons butter, melted.
Yellow cream sauce.

Cut eggs in half lengthwise, remove yolks and mash them. Add one-quarter cup rice crispies, bacon and seasonings. Mix well and add enough milk to moisten. Blend together until of soft, creamy consistency. Refill the whites with the mixture. Place toast in shallow baking dish, pour batter over it and place three stuffed egg halves, cut side down, on top of each slice of toast. Pour yellow cream sauce over the eggs and sprinkle remaining rice crispies over top. Bake in moderately slow oven, 325 degrees F. 15 or 20 minutes until thoroughly heated. This recipe makes four portions.

Yellow Cream Sauce

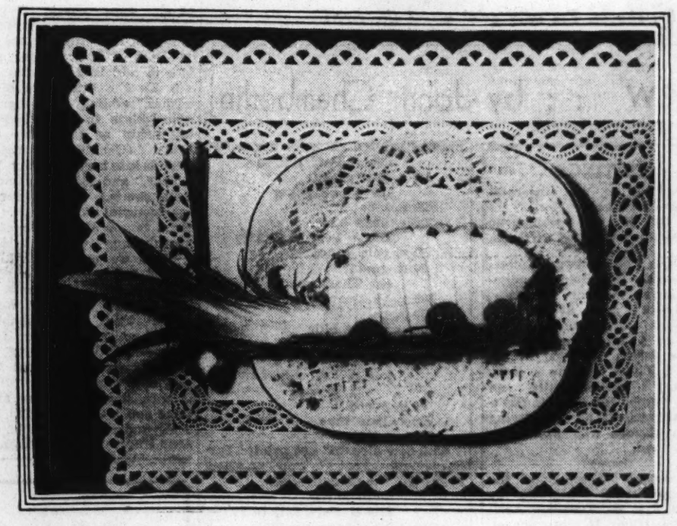
Two tablespoons butter.
One and one-half tablespoons all-purpose flour.
One and one-half cups milk.
One-half teaspoon salt.
One egg yolk.
One-quarter cup light cream.

Melt butter in top of double boiler. Blend in flour. Then add milk gradually, stirring until mixture is thick and smooth. Add salt and cook about three minutes. Remove from stove. Beat egg yolk and cream together until well blended. Add to sauce. Mix thoroughly before pouring over eggs.

Corn Dodgers

Three-quarters teaspoon salt.
Two cups boiling water.
One cup yellow corn meal.

Add salt to water and boil rapidly. Add corn meal slowly and stir until a thick mush is formed. Fill greased muffin tins about two-thirds full with the mush. Bake for 25 minutes, in a very hot oven 450 degrees F. Spread butter on top and serve immediately. This recipe makes eight dodgers.



Pineapple Dessert for Supper

Glazed Baby Carrots

Ten small carrots.
Three cups boiling water.
Sweet sour sauce.

Scrape and wash carrots and cut in halves, lengthwise. Cook in boiling water until tender. Place in shallow greased baking pan. Pour sweet sour sauce over carrots and bake for 25 minutes in a hot oven 400 degrees F. This recipe makes four portions.

Easter Salad

Two (three-ounce) packages cream cheese or one cup cottage cheese.
Salt.
Cream.
Green vegetable coloring.
One-half head lettuce, shredded.
Watercress.
Dash of black pepper.
Fresh mint dressing.

Season cheese to taste with salt and add just enough cream to make of soft smooth consistency. Tint a delicate green with the vegetable coloring. Mold into shape and size of robin's eggs, making 12 nests of shredded lettuce. Garnish with a few sprigs of watercress. Sprinkle black pepper very lightly over the cheese balls and serve with fresh mint dressing. This recipe makes four salads.

Sweet Sour Sauce

One-half cup water.
Three-quarters tablespoon cornstarch.
Two tablespoons granulated sugar.
One-quarter teaspoon salt.
One and one-half tablespoons lemon juice.
One tablespoon butter.

Bring water to boiling point. Combine cornstarch, sugar and salt. Stir into boiling water and cook about eight minutes, stirring constantly. Add lemon juice and butter. When latter is melted, pour sauce over carrots.

Fresh Mint Dressing

One-half cup vinegar.
One and one-half cups water.
One-half cup fresh mint, minced.
One-quarter cup lemon juice.
One and one-half tablespoons granulated sugar.
One-half teaspoon salt.

Place vinegar, one cup of the water and one-quarter cup of the chopped mint in saucepan. Simmer until reduced to one-half original quantity. Remove from heat and strain through fine strainer. Add remaining water, lemon juice, sugar and salt. Chill thoroughly before adding the remaining chopped mint leaves. This recipe makes one and one-quarter cups dressing.

Frozen Rhubarb Whip

One cup uncooked rhubarb, very finely chopped.
One cup granulated sugar.
One egg white.
Custard sauce.

Have all ingredients very cold. Combine in mixing bowl and beat until mixture becomes as stiff as meringue. As this requires at least five minutes of constant beating, it is best to use a mechanical mixer. Pour into freezing tray of automatic refrigerator and freeze about three hours, with temperature control set at highest point. When ready to serve, remove from pan and serve in slices with chilled custard sauce. This recipe makes six portions.

Spring Salad Bowl

To an assortment of crisp salad greens cut into about 1½-inch lengths, add sliced radishes, cucumber slices and tomato sections in any desired amounts. Toss together. When ready to serve, put greens in salad bowl. Serve with Roquefort cheese dressing.

Chicken Sandwich Fritters

One egg yolk, beaten.
Three-quarters cup medium white sauce.
Two cups chicken, finely chopped.
Salt.
Pepper.
Eight slices bread.
Two eggs.
One cup milk.
One-quarter cup butter.
Parsley.

Stir egg yolk into white sauce. Combine wtih chicken and season to taste with salt and pepper. Trim off crusts from bread. Spread filling about one-half inch thick on four slices and cover with remaining ones. Press lightly together, wrap in wax paper and place in refrigerator until ready to use. Beat eggs well. Stir in milk. Dip sandwiches into this mixture and fry in butter until nicely browned on both sides. Garnish with parsley and serve at once. This recipe makes four portions. Other kinds of cold chopped meat may be substituted for the chicken.

TOSSING 'EM OFF

FASHIONS change with the seasons for the connoisseur, at least for the connoisseur who came through prohibition with their sensibilities unimpaired. With the advent of warmer weather, tastes in general are likely to shift, the wine stewards say, from the drinks that foster a "fever," like highballs and toddies, to the long, cool beverages.

"Count" Henry Hoffman, hospitality chief in the Hofbrau at Hotel Mayfair, recently returned from Florida with a new sub-tropical drink which he intends to launch as soon as the right glasses arrive—elongated egg-shaped glasses with tall stems, which bring your temperature down a few notches just to look at them. The drink hails from Havana. It's a little like a Daiquerl, but served with plenty of shaved ice in the glass. "The Count" keeps an eagle eye on his barmen while they practice mixing it, but they will be ready to serve it by the time the glasses arrive. It's is to be called an "Havana swizzle."

With grand opera performances just around the corner Will Dorner in the Hotel Jefferson taproom plans to revive what he calls an "Opera Cocktail." "Bill" concocted it in competition with other bartenders. He won't give away the formula, naturally enough, but it tastes something like a dry Martini with a slight mint flavor. Most of his calls are still for Scotch highballs and Old-fashioneds or toddies for the ladies. He deplores the taste for mint juleps and Planter's Punch this early in the season, because, he says, they are really hot weather drinks.

—o-o—

IN the Cafe Rouge at Hotel Statler they get more calls for toddies and Scotch highballs than for anything else. Bartenders generally distinguish between just plain whisky—which means Bourbon or rye—and honest-to-goodness Scotch. They regard it as a healthy sign that drinkers are switching more and more to imported whiskies with the minimum of mixer. Mixed drinks are definitely in a decline, they say, except for the ladies, who stick to Sidecars, Pink Ladies and Manhattans for luncheon cocktails. "And how some of them can pour it down," one barman said. "They'll have several while their ecsort is content with one highball or a stein of beer with his meal."

Table wines are slowly gaining popularity, especially sherry, but are still too expensive for most purses. The man behind the Statler bar predicts a revival, with warm weather, of all the gin drinks—gin fizzes, silver fizzes (the white of an egg and a dash of cream is the only difference between the two), Tom Collins, and "the long sours." That is, a whisky sour, stretched out, like a Collins, and served in a tall glass with a generous amount of cracked ice.

Out at the Park Plaza, they are already getting many calls for juleps. And they have laid in the mint to take care of them.

—o-o—

JIM JENNINGS, who presides over the bar in the Grill Room at the American Hotel, thinks the cold spring will keep drinkers on a whisky diet for a while, but it's only a question of time before they change to gin. With warm weather he looks for a revival of interest in the so-called "American Cocktail," otherwise known as "Mr. Martin's Special." (E. Berkley Martin is manager of the hotel.) We won't try to give you the proportions for mixing it, because about all that was recognizable was the cream of mint flavor.

Bock beer, the goat-head advertisements for which are one of the reliable signs of spring, is out again, to stay about 30 days. It is darker than the year-round brew because it has caramel salt in it, and is supposed to have aged eight months. Many legends have grown up about the beer, one of which is told by the assistant brewmaster of a St. Louis brewery. He has traced the origin of the brew to early days before proper refrigeration, when no beer could be made during the warm months. Competing to make their last brew of the spring their most potent, a group of brewmasters got together to sample their choicest products. Full of too much beer, one by one they wove out of the tavern, and the last to go stumbled over a goat in the doorway. Defending his sobriety, he insisted it was the "Bock" and not the beer that threw him off his balance.

THE WEEKLY MENU

	MONDAY	TUESDAY	WEDNESDAY	THURSDAY	FRIDAY	SATURDAY	SUNDAY
Breakast	Orange Juice Cooked Cereal Bacon Whole Wheat Rolls Coffee	Baked Prunes Ready-to-Eat Cereal* Poached Eggs on Toast Coffee	Sliced Bananas Cooked Cereal Scrambled Eggs Hot Rolls Coffee	Stewed Apricots Ready-to-Eat Cereal Bacon Coffee Cake Coffee	Grapefruit Ready-to-Eat Cereal Boiled Eggs Toast Coffee	Orange Juice and Bananas Cooked Cereal Bacon Bran Muffins Coffee	Grapefruit Broiled Ham Corn Griddle Cakes Coffee
Luncheon	Cream of Pea Soup Scalloped Carrots and Onions Tea Sugar Cookies	Baked Noodles With Cheese Fruit Salad Tea Bran Nut Bread	Welsh Rarebit Potato Cakes Nut Bread Tea Jam	Cream of Tomato Soup Cold Beef Loaf, Chili Sauce Tea Ginger Cake	*Codfish Pie Cabbage & Pepper Salad Tea Cookies	Mulligatawny Soup Toasted Egg Sandwiches Tea Crullers	Beet Soup Olives Celery Roast Lamb, Chestnut Sauce Brown Potatoes Squash au Gratin Cauliflower Salad Almond Icebox Cake
Dinner . .	Lamb and Mushroom Pie Baked Potatoes Browned Parsnips Lettuce, Catsup Dressing Baked Pears Coffee	Beef Loaf, Tomato Sauce Mashed Potatoes Broccoli with Brown Butter Banana Cream Pie Coffee	Scalloped Oysters French Fried Potatoes Peas Lettuce, Chutney Dressing Chocolate Pudding Coffee	Minute Steak Baked Sweet Potatoes Tomato Jelly Salad Sliced Fruit Cakes and Coffee	Baked Mackerel in Cream Mashed Potatoes Turnips with Sour Sauce Steamed Pudding Hard Sauce Coffee	Roast Veal String Beans Baked Stuffed Potatoes Lettuce with French Dressing Lace Wafers Ice Cream Caramel Sauce Toasted Crackers Nuts	Creamed Mushrooms Melba Toast Tea

RECIPE OF THE WEEK—
***SALT CODFISH PIE.**

1 cupful salt codfish
2 cupfuls riced potatoes
½ cupful cracker crumbs
¼ cupful grated cheese
1 egg
½ cupful milk
2 tablespoonfuls butter, fat or oil
parsley

Shred the codfish and soak in lukewarm water for 15 minutes. Drain, add the potatoes and milk and put in a greased baking dish. Spread with the eggs beaten lightly. Cover with the crumbs mixed with the melted fat, and sprinkle with the grated cheese. Bake at 500 degrees F. for 12 minutes. Serve garnished with parsley. Serves four.

STAMPS · Styles for Men · DOGS

OFF the LEASH

by H. F. Owen

H. F. Owen is the nationally known St. Louis dog trainer. He will answer questions concerning dogs addressed to him in care of the Women's Sunday Magazine.

SOME dogs are well mannered; some aren't. Dogs, like people, have to be taught. Training is to the dog, what education is to the child. A trained dog is a pleasure to own, and a source of pride to the owner. On the other hand, a dog that becomes "deaf" when called, jumps up on the master or mistress with muddy feet, or tugs so hard on the leash that he gives the impression he is leading his master, may be a constant annoyance.

The pride of the owner, who can leave his dog alone in the house, with full confidence that upon his return he will not find torn rugs, or wild confusion, is easy to understand. It cannot be denied, that in training the dog, the owner must go to some trouble, to accomplish anything, but it is time well spent in consideration of the fact that a little effort now will save many a strain on the disposition later. This does not mean that the dog must undergo an elaborate course of training, but simply the mastering of a few simple exercises such as coming when called, sitting, lying down, heeling properly at the left side of the master on or off leash.

The practical value of these exercises is easily seen since a dog who has mastered them is easy to control, and will not make a nuisance of himself. Another advantage has to do with the obedience trials that the becoming popular at dog shows. At these trials, the handler works the dog in competition with other exhibitors, and so gets double pleasure from a show. In the East and in England, where these tests originated, women have been the most consistent winners, which goes to prove that this is another field of sport, which offers women an equal chance with men. No breed has a monopoly on brains, and all may benefit.

—o-o—

● If training is important, we may as well begin telling how it's done right now. Today we will tell how a puppy may be house-broken; this will be the first of a series in lessons in training. Teaching a puppy house-manners should be started when the puppy is nine or 10 weeks old. Puppies younger than that seldom see well, nor can they locate sounds well, so it is difficult for them to locate you when they hear you calling. When they finally do locate you, they are likely to become so frightened at the seemingly large form looming above them and make a mistake which to them was done unknowingly.

Puppies should be made to form a habit of going out of doors rather than be punished for doing a natural and unavoidable act in the house.

Watch your puppy, and as soon as he has eaten, finished drinking or awakened from a nap, walk to the door, calling him in a "let's go play" tone. Then take him to an inconspicuous place in the yard and stand quietly, paying little attention to him. Praise him, and take him to another part of the yard or into the house and play with him. The younger the puppy, the oftener he will have to be taken out, but you will be surprised to see how quickly he will learn what you want of him. If you will go with him to the chosen part of the yard a few times, he will always go there and come flying back to you for his praise and play.

The procedure at night is to tie the puppy by a chain, so that you can hear him when he gets restless. Then get up and let him out. Another way is to get a small dog house, such as are on sale in several stores in St. Louis. The one in mind is quite cheap, light in weight and durable, and has a grilled door, which can be locked, making it ideal for house-breaking puppies, for when they wish to go out at night, they soon learn that they have to make a noise to attract their master.

Do not leave a young dog loose in the home or basement until you have confidence in him, for like a child, he will probably get into mischief or forget himself, thus getting into the habit of doing the things you have been trying to teach him not to do.

Next week we will tell how the dog may be taught to lead and heel.

—o-o—

● The third annual Villa Duchesne dog show will be held at the school's grounds on Conway road on Saturday, May 2. All breeds will be judged by some half-dozen judges working in three rings. Miss Abigail Gross is in charge of the show. Entries close on April 25.

—o-o—

Sylvester Pautler, secretary of the Mississippi Valley Kennel Club, has a new litter of Welsh terrier puppies by Champion Penhill Pennant, whelped by Champion Mirch-y-sker. The same breeding produced the winning puppy bitch at New York's last Westminster show.

Small Beads

Threading small beads is often an irritating task, but it is much easier if the thread is dipped into liquid nail polish, the thread being twisted before it dries. Such a fine point results that it is quite a simple matter threading the tiniest beads.

IN THE BIG VILLAGE

By Roland Coe



"Awful nice of yuh, Babe—but shucks, I'm only goin' across the river!"

The Stamp Review : : by John Chamberlin

THE British Jubilee stamps will run if any attempt is made to watermark them. Benzine or carbon tetrachloride will dissolve the design, and if only a brief immersion in either fluid is made, the design will run, and then you have an "otherwise perfect" stamp. This is true, not only of the British Jubilee issue, but also of some issues of Egypt, Italy, Lebanon, Germany and other countries that print their stamps by the rotogravure method. The designs of most stamps printed by the rotogravure, heliogravure, oro photogravure method will wash away, fade, or run when an attempt is made to watermark them. The only safe method of observing the watermark is to hold the stamp up to a light. Rotogravure printing gives marked differentiations of shade in the printing of a single color, aand in the past few years has been used widely in the printing of stamps. Stamps on coated paper with which collectors are more familiar, will stand a brief immersion with no disastrous results.

The Sunday Post-Dispatch Rotogravure Section is printed in the same manner as stamps of this type. A special ink is used, which differs from ordinary printing ink in that the thinner or solvent is benzine or a similar but non-inflammable, fluid is used instead of linseed oil. Ink having a solvent the same as is used in detecting watermarks will dissolve or at least run.

—o-o—

JAPAN and Soviet Russia are complaining bitterly to each other concerning border clashes between their protected countries in China, viz., Manchoukuo and Mongolia, of which the latter is divided into two parts, Inner Mongolia and Outer Mongolia, the latter being better known as Tannou Touva. The capital of Inner Mongolia is Urga on the map, actually Ulan Bator Hoto meaning City of Red Heroes. Urga is one end of the ancient caravan trail from Kalgan, just inside the Great Wall of China, to Urga. By modern motor car it takes six and one-half days from Kalgan to Urga, formerly, and still, it takes 38 days by camel caravan, military forces permitting. Camels are reported to rent at $50 per day per camel, and caravans on this trail have been known to exceed 1000 camels.

The first issue of Mongolia is interesting from several points of view. The design, practically the same throughout, is the Scepter of Indra, Indra being in Indian design the God riding on an elephant, was in Vedic mythology the national god of the Aryans (Mr. Hitler, please note) who occupied the Iranian plateau, later moving into India.

The 1-cent, 5-cent, 10-cent, 50-cent and $1 values are perforated 13½, while the 2-cent and the 20-cent are perforated 10. The stamps vary in size according to the face value from 18 by 25 mm (1c) to 30 by 38 mm ($1), and come in addition to the normal way, perforated horizontally through the center enabling one-half of the stamp to be used for one-half of its face value.

MEETINGS

There will be an informal meeting of "Stamp Nerts" in Room 303 of the Melbourne Hotel Monday night at 8 o'clock.

The St. Louis Stamp Collectors' Society will hold its regular monthly meeting Tuesday, April 14, at 8 p. m., at the Mayfair Hotel. Ray Burns will give a talk on "Foreign Contacts and Results during the Past Thirty Years." There will be a prize contest, a questionnaire on United States. At the last meeting, the contest on identifying foreign stamps was won by a visitor.

The second meeting of the Overland Stamp Club will be held at 8 p. m. Tuesday, April 14 at the Home Heights School. According to J. Edward Vining, who is organizing the club, there were almost 70 collectors at the initial meeting, March 31.

The Webster Groves Stamp Club will hold a regular meeting Thursday, April 16, 8 p. m., at the Bristol School.

The Downtown Y. M. C. A. Philatelic Society will hold its second meeting Friday, April 17, at 8 p. m. in the assication building at 1528 Locust. This is a postponement of the meeting scheduled for last Friday. John Hovance will preside at the meeting, which is to be for organization purposes, and the nomination of officers.

In value the perforated through the middle stamps are worth from one-and-a-half to two times the price of the stamps not perforated through the middle.

At the time the Mongolian Government was set up (1923-24) the Russian Government disclaimed any knowledge of the movement, but it is very interesting to note that these stamps, the first by the Mongolian Government, were printed at the Russian State Printing Office in Moscow.

—o-o—

FOR those that like minor varieties, dies, shades, papers, etc., Brazil offers a good mine. Take for example Scott's numbers 159-61 inclusive. There is one minor variety listed along with the general heading that the perfs run 11 to 11½, 12½ to 14 and compound. The minor variety listed is the new die on the 100 reis, but no mention is made of the new die on the 200 reis.

On the original die of the 200 reis the head has a long neck, and the neck meets the two curved lines that form the frame in the direction the head is facing. On the later new die, the Liberty head has a short neck, and a white space between the horizontal lines of the background and the oval lines surrounding the background.

Gibbons lists 28 varieties, the early die known as A and the latter as B on the 100 and 200 reis as follows:

Stamps printed about ½ mm apart
Die A Perf 12½-14
50 r. pale green
(a) Thick paper
200 r. blue
200 r. deep blue
Die A Perf 11 to 11½
50 r. pale green
50 r. green
(a) Thick paper
100 r. pale carmine
200 r. pale blue
200 r. bright blue
200 r. indigo
(a) Thick paper
Die A Perf 12½-14 and 11 to 11½
50 r. green
200 r. pale blue
200r. indigo

The new dies "B" are printed further apart (about 1½ mm.) to allow space for the perforations.
Thin paper
Die B Perf. 12½ to 14
100 r. pale carmine
200 r. blue
Die B Perf. 11 to 11½
50 r. pale green
100 r. pale carmine
(a) Thick paper
100 r. deep carmine
(a) Thick paper
100 r. pink
200 r. blue
200 r. deep blue
(a) Thick paper
Die B Perf compound of 12½ to 14 and 11 to 11½
100 r. carmine
200 r. blue.

—o-o—

THE first issue of U. S. revenues is interesting, and many articles have been written about those stamps, the most interesting being the very rare "Boston Revenue Book," which gives the following information concerning the 6c proprietary, showing that they complained about taxes then, just as they do now:

First printed March 29, 1871.
First delivered to the Dep't. April 13, 1871.
Plate No.
No. of stamps per sheet, 170.
Size and design the same as the other 6-cent value, excepting that the lower label is inscribed "Proprietary."
The total number issued was 89,-348.

The following information in reference to this stamp will doubtless be interesting:

"Norwich, Conn., March 10, 1871.
Jos. R. Carpenter, Philadelphia.
. . . We prefer the ordinary proprietary stamp to going to the expense of a private die, if we can obtain one of the 6c denomination. It seems very extraordinary to us that such parsimony should exist with the Gov't in so small a matter. To require the use of a 6c stamp for a $1.50 preparation (and there are more than a hundred of them), and then refuse to provide the stamp requisite, is what could hardly have been expected. If such a tax is to be exacted it surely belongs to the Gov't to provide the stamp."

(Signed) Charles Osgood & Co.

The above is endorsed by Mr. Carpenter: "The Government has not authorized, but will authorize a 6c stamp probably."

What to Wear For Weddings In Afternoon

Street Length Dress Correct for Ceremony Followed by Reception in Suburb.

By Mrs. Cornelius Beeckman

Dear Mrs. Beeckman:

I PLAN to attend a wedding shortly, but I must frankly admit that I am puzzled as to what to wear. The wedding is to take place in the city at 4 o'clock, and the reception is to follow at 5:30 at the bride's home, which is in the suburbs, some distance from the city. I had originally planned to wear a dressy street or afternoon dress—of street length—but now I am wondering if, since I am also to attend the reception at 5:30, I should not perhaps wear a long dress, perhaps a dinner dress, or rather a cocktail dress. What do you advise?

2. Also please tell me whether it is necessary to put anything more than the name on the card that you enclose with the gift?

3. Also what should one say to the bride's parents and to the other people in the receiving line?

GRACE.

Answer: To a 4 o'clock wedding and to a 5:30 reception, you should wear your "best" afternoon ensemble of street length. This would be especially correct when the marriage is to take place in the city and the reception is to be in the suburbs.

2. No. With a wedding gift we usually enclose our visiting-card or a plain white card with our name written on it. It isn't necessary to write a message on the card, since the fact that the gift is sent at this time carries its own message. However, it is definitely not incorrect to write a message on the enclosed card, and many people do like to add this personal touch.

3. To the bride you offer "best wishes," adding any other message appropriate to your degree of relationship or friendship with the bride. (Usually all the bride's friends kiss her, and offer her "best wishes," and tell her what a lovely bride she is.) To the groom we offer "congratulations" . . . but we must remember not to offer "congratulations" to the bride!

When we greet the bride's mother and father we tell them what a beautiful wedding it was, and how lovely their daughter was as a bride. That will probably be all that there will be time for as we pass down the receiving line. To the groom's mother and father we say, too, what a beautiful wedding it was, how handsome and proud their son looked. If you know the bridesmaids well, you will, of course, chat informally with them.

KEEPING YOUR HANDS

They Must Be Velvet Smooth and Fair

ON PAR WITH BEAUTY



CLAIRE TREVOR
Her Graceful Hands Are Always Up to Beauty Par,

NOTHING makes a woman more self-conscious than hands that are not up to beauty par. Even though she juggles pots and pans, her pretty paws must be velvet smooth and fair to the eye.

She must follow a policy of protection, avoid water very hot or very cold, never deal with cleaning agents that eat into the epidermis, dry her hands carefully and thoroughly after washing them. Furniture polish plays the dickens with pretty mitts. When shining up the mahogany heirlooms, gloves should be worn.

Corn meal is a friend to the hands. Its starchy contents are soothing. Foam up soap suds in the palms and a little corn meal. The fine grains will grind out every particle of dust and grime. Use a lotion freely. If you like to play at making cosmetics, soak 60 grains of whole gum tragacanth in 14 ounces of strong rosewater for three days, add one ounce of alcohol, one ounce of glycerine. You'll find this a worker of miracles for softening the skin, giving it a lovely texture.

A creamy molding once or twice a week is helpful. Use coconut oil and massage diligently. Pat in some almond meal, slip the hands in large white cotton gloves and wear them all night.

Any woman who suffers from pimples, boils, carbuncles or abscesses should pin her faith to thorough soapy cleansings which will remove extraneous matter that is a nesting place for bacteria, free the skin from deposits containing waste chemicals sent out by sweat and oil glands, stimulate its functions and enliven circulation.

Infections most frequently come on the neck where the friction of collars causes abrasions which invite bacteria to do their mean work. Soap is the queen of cosmetics, don't forget that, you who linger round cosmetic counters and fling money for beautifiers.

—o-o—

If the white-haired lady has dyed her hair and found the results appalling, as often happens with the home experimenter, she should put herself in the hands of an experienced specialist. Placing one chemical atop another makes matters worse. The hair may turn green or taupe, such things have happened.

The hair must be conditioned, a dye remover used, the whole business started again.

For Men It's Gray Weaves For Spring

Double-Breasted Jacket With Collar Rolling to Bottom Button Favored.

By Esquire

SPRING has rolled around again and we can let the camphor balls and the moths squabble over our overcoats while we try to decide between the polychromatic stripe and the gray diagonal weave. The dreary winter season is traditionally one of dark and heavy overcoats, but now that it is over, we turn with a sigh of relief to the bright and fresh spring suitings.

All of the clothes and accessories shown on these pages are authenticated by "Esquire," the magazine for men.

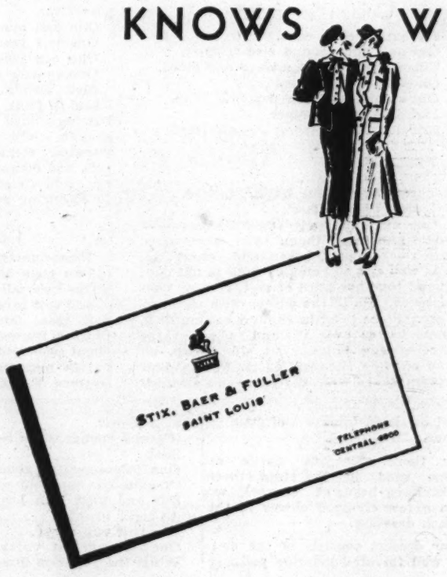
For town wear both the single and double breasted jacket will be popular. The double-breasted jacket will be favored in the model rolling to the bottom button, and the new two-button peak lapel cut will find favor in the single-breasted models for business and town. Pockets in these suits will have no flaps and the sleeves will carry four buttons apiece. For men of average proportions the correct trouser measurements are 23 inches at the knee and 19 inches at the cuff.

Boldly patterned weaves such as diagonals and herringbones, will be popular and many of these will carry colored overstripes of silk or overplaid patterns, especially in the window-pane design. Clear-cut unfinished worsteds will be much in demand. The overplaid pattern will be even more popular in the shetlands, saxonys, tweeds and cheviots, which look so well in smart country suits. These latter will adhere to the traditional cut for country wear, which carries three buttons and a notched lapel. The pockets will have flaps and some models will carry slanted pockets as well as ticket pockets. Both side and center vents are increasingly popular. The former should be eight inches in length and the latter 10 inches, and both should have a generous overlap.

—o-o—

THAT perennial favorite, the covert cloth topcoat, probably will enjoy greater popularity than ever this year. It will be cut in both single-breasted notched lapel fly front models and tailored double-breasted models. The coat will be shorter than in previous years and the single-breasted model will carry four rows of stitching along the hems and at the cuff. The black and white herringbone tailored double-breasted lightweight town topcoat will be as popular as ever. For country wear similar materials to those described above as well as those described above as well as bolder plaids are suitable.

STIX, BAER AND FULLER
KNOWS WOMEN'S CLOTHES



. . . AND ST. LOUIS WOMEN KNOW THEY DO

THAT'S WHY THE MOST DISCRIMINATING ST. LOUIS WOMEN SHOP WITH ASSURANCE HERE FOR THEIR FASHIONS. ASSURANCE OF AUTHENTIC STYLES SUITED TO EVERY OCCASION AND EVERY POCKETBOOK.

Shop with assurance!

FACING the FACTS

by Helen Jamesc

WHEN a woman is no with what she sees in ror because the lar looking glass has accordi in her face, she yearns fo and handy process of tion. Except for plastic there's no such magic to Creams and massages will they won't chase away the of emotional sprees or birthdays.

Every woman of 30 sho bit of heavy thinking, rea there is something more to ion care than cleanliness ing on the calcimine and t tints. We're doing better selves every year, but mo be accomplished. The bi is that no woman stri fights to retain the bloom until the bloom begins to

Things will be differen future. The goddess Hy have more followers, wo be young at 60. More will be paid to diet, foo better prepared, more known about food eleme will keep the facial tissu and elastic. Exercise will of a passion, and that me will be fewer of those b that are due to sluggish tion.

—o-o—

● THIS OPTIMISTIC gi the future won't help th whose countenance is unlo ugly lines and flabby fib must get active. Much done. All the work must confined to local treatm must have fresh air and long hours of restful sl must eat wisely and keep A woman's disposition st imprint on the face.

The foundation fabric cles, tiny fibers close to the tissues and the skin it be toned. Blood stream be stimulated. The best that is to give oneself a 10-minute treatment ever No stop-and-go method. K on week after week. Deep will not disappear, but s lines may be erased and th of the skin will improve tions will not get worse. prospect that makes may heartsick. What new ho old Pop Time bring?

—o-o—

GET A HEAVY mas or use toilet lanoline. Co won't serve, it offers no re to finger-tips that slide o skin surface, do nothing tissues.

Spread the emollient on skin surface, using the palms, working with an outward stroke. Spread o and thumbs, use them a were little hammers. Give a brisk slapping. With the ments there is no danger ing the flesh into folds, new wrinkles to form.

Let the cream remain night, the pores will lap it cold water in the morni a day have an ice rub. A tranquil. No matter what stay poised, well-balanced

—o-o—

● SCALP MASSAGE an treatments not only revive of the hair, but they sho immediate effects upon shafts, promoting a charm and a state of general h We see heads beautifully arranged, yet the hair is li without character. It is attention. It needs pet grooming. And it is pos it isn't any happier by th or four permanents every

—o-o—

MINERAL SALTS are for the health of the te boss of the kitchen sho vegetables in very litt never throw away the pot save it for broths. E vegetables, milk and citr contain food elements tha serve the white pearls. O and sunlight contribute well-being because they f human system with pow sistance.

By eating raw vegeta hard bread the teeth and exercised, receive nutrim from the blood stream.

Twice a year trot to tist's shop for repairs and of tartar. Tartar can k lot of trouble.

The Lace Vog

Lace is used for enchan tailored suits as well as fo frocks. Black lace bound satin is used for an after leur done on convention even to the notched rever of navy blue marquisette a blouse of tucked sheer dusty pink. For evening an enchanting new gown Chantilly type lace over taffeta, with a belt of th There is a jacket of the carelessly with lace end high neckline. Navy blue pale pink taffeta makes striking frock with a ruf

Toasted Ham and C

Cut wheat bread into and spread with butt place a thin slice of cheese and one of cold b on the bread. Add pa the juice of one-half le then place the other slic on top. Toast in a doub until a golden brown. ing hot.

CULBERTSON · Weekly Pattern · PATRI

or Men It's Gray Weaves For Spring

uble-Breasted Jacket With Collar Rolling to Bottom Button Favored.

By Esquire

PRING has rolled around again and we can let the camphor balls and the moths squabble r our overcoats while we try to ide between the polychromatic pe and the gray diagonal weave. dreary winter season is traditally one of dark and heavy rcoats, but now that it is over, turn with a sigh of relief to the ht and fresh spring suitings.

ll of the clothes and accessories wn on these pages are authen ted by "Esquire," the magae for men.

or town wear both the single double breasted jacket will be ular. The double-breasted jackwill be favored in the model ing to the bottom button, and new two-button peak lapel cut find favor in the single-breasted models for business and town. kets in these suits will have no s and the sleeves will carry buttons apiece. For men of rage proportions the correct ser measurements are 23 inches the knee and 19 inches at the

oldly patterned weaves such as gonals and herringbones, will be ular and many of these will carcolored overstripes of silk or rplaid patterns, especially in the dow-pane design. Clear-cut unished worsteds will be much in hand. The overplaid pattern will even more popular in the shetls, saxonys, tweeds and chevi- which look so well in smart ntry suits. These latter will ade to the traditional cut for coun- wear, which carries three buttn and a notched lapel. The pock- will have flaps and some models carry slanted pockets as well ticket pockets. Both side and er vents are increasingly popu The former should be eight es in length and the latter 10 es, and both should have a gen- s overlap.

—o-o—

HAT perennial favorite, the covert cloth topcoat, probably will enjoy greater popularity than ever this year. It will be cut in both single-breasted notched lapel fly ront models and tailored doubleasted models. The coat will be rter than in previous years and single-breasted model will carry rows of stitching along the and at the cuff. The black and e herringbone tailored doublested lightweight town topcoat be as popular as ever. For ntry wear similar materials to e described above as well as e described above as well as er plaids are suitable.

FACING the FACTS

by Helen Jameson

WHEN a woman is not pleased with what she sees in the mirror because the lady in the looking glass has accordion pleats in her face, she yearns for a quick and handy process of rejuvenation. Except for plastic surgery, there's no such magic to be found. Creams and massages will help, but they won't chase away the evidence of emotional sprees or 10 extra birthdays.

Every woman of 30 should do a bit of heavy thinking, realize that there is something more to complexion care than cleanliness and laying on the calcimine and the pretty tints. We're doing better by ourselves every year, but more could be accomplished. The big trouble is that no woman strives and fights to retain the bloom of youth until the bloom begins to fade.

Things will be different in the future. The goddess Hygeia will have more followers, woman may be young at 60. More attention will be paid to diet, food will be better prepared, more will be known about food elements that will keep the facial tissues toned and elastic. Exercise will be more of a passion, and that means there will be fewer of those beauty ills that are due to sluggish circulation.

—o-o—

● THIS OPTIMISTIC glance into the future won't help the woman whose countenance is unlovely with ugly lines and flabby fibers. She must get active. Much can be done. All the work must not be confined to local treatment. She must have fresh air and sunlight, long hours of restful sleep. She must eat wisely and keep cheerful. A woman's disposition stamps its imprint on the face.

The foundation fabric of muscles, tiny fibers close to the skin, the tissues and the skin itself must be toned. Blood streams must be stimulated. The best way to do that is to give oneself a regular 10-minute treatment every night. No stop-and-go method. Keep right on week after week. Deep furrows will not disappear, but some fine lines may be erased and the texture of the skin will improve. Conditions will not get worse. It's that prospect that makes may a woman heartsick. What new horror will old Pop Time bring?

—o-o—

GET A HEAVY massage cream or use toilet lanoline. Cold cream won't serve, it offers no resistance to finger-tips that slide over the skin surface, do nothing for the tissues.

Spread the emollient on a clean skin surface, using the fattened palms, working with an upward, outward stroke. Spread out fingers and thumbs, use them as if they were little hammers. Give the flesh a brisk slapping. With these movements there is no danger of pushing the flesh into folds, causing new wrinkles to form.

Let the cream remain on over night, the pores will lap it up. Use cold water in the morning. Once a day have an ice rub. And keep tranquil. No matter what happens stay poised, well-balanced.

—o-o—

● SCALP MASSAGE and hot oil treatments not only revive the life of the hair, but they show almost immediate effects upon the hair shafts, promoting a charming gloss and a state of general amiability. We see heads beautifully waved and arranged, yet the hair is lifeless and without character. It is pining for attention. It needs petting and grooming. And it is possible that it isn't any happier by those three or four permanents every year.

—o-o—

MINERAL SALTS are necessary for the health of the teeth. The boss of the kitchen should cook vegetables in very little water, never throw away the pot liquor but save it for broths. Eggs, meat, vegetables, milk and citrus fruits contain food elements that help preserve the white pearls. Outdoor life and sunlight contribute to their well-being because they furnish the human system with power of resistance.

By eating raw vegetables and hard bread the teeth and gums are exercised, receive nutriment freely from the blood stream.

Twice a year trot to the dentist's shop for repairs and removal of tartar. Tartar can kick up a lot of trouble.

The Lace Vogue

Lace is used for enchanting little tailored suits as well as for evening frocks. Black lace bound with black satin is used for an afternoon tailleur done on conventional lines, even to the notched revers. A suit of navy blue marquisette lace has a blouse of tucked sheer crepe in dusty pink. For evening there is an enchanting new gown of gray Chantilly type lace over russet red taffeta, with a belt of the taffeta. There is a jacket of the lace tied carelessly with lace ends at the high neckline. Navy blue lace over pale pink taffeta makes another striking frock with a ruffled skirt.

Toasted Ham and Cheese

Cut wheat bread into thin slices and spread with butter. Then place a thin slice of American cheese and one of cold boiled ham on the bread. Add paprika and the juice of one-half lemon and then place the other slice of bread on top. Toast in a double toaster until a golden brown. Serve piping hot.

CONTRACT according to CULBERTSON

The Bridge Boor Is Cured Only By His Own Efforts

by Ely Culbertson

A GREAT many of the letters I receive have points of unusual interest, but not in a long time has one appealed to me so much from point of view of earnestness as the following:

My Dear Mr. Culbertson:

This is rather out of your domain, but I am writing on behalf of three of us who play with a very wonderful man both in character and disposition (the latter quality only when he is not playing cards). Our wives play at one table and we at ours, once a week for over four years. This man is unbearable when the cards are against him; he quibbles about every little thing; he insists on throwing his cards down, even if he still has six or seven, when he thinks all the tricks are his opponents', without consulting his partner. He criticises unmercifully; he heckles his partner when he does not raise on a doubtful raise.

Now, what we want to know is how to handle this situation. Can you or one of your devotees give us some advice? We want to play with him, but we know many who wouldn't. If we put him out of our game it would hurt his wife dreadfully, and she is a marvelous woman; the only time I have ever seen her off balance was when she had to play with him. He's a swell guy, but we've answered him back, we've kept quiet, we've tried to show him the error of his manners at play, and all he answers is, "You do not have to play with me."

Have you ever played with such a man? Are there many? We think if you would publish this grievance maybe you would have replies that would solve this problem. Are we imposing on your good nature? We hope not. Very truly yours,

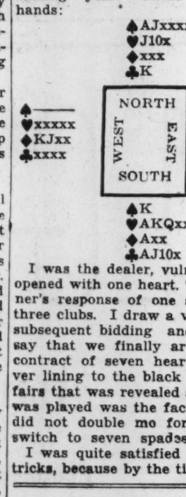
—o-o—

Yes, to my sorrow, I've met many men like this one! The pity is that they usually are, outside of bridge games, "swell guys"! I've seen wives bite their lips to restrain themselves—or become crimson with embarrassment! I've seen loyal friends finally give up in despair.

What's to be done? Absolutely nothing by anyone except the offender—or shall I call him the victim? No man or woman can give another the precious, the indispensable quality of self-restraint, of will power, of sportsmanship!

Dear Mr. Culbertson:

My first game of contract in 1936 was productive of a deal which is without equal in my experience and which I hope is not an omen of what is in store for me during the coming year! These were the hands:



I was the dealer, vulnerable, and opened with one heart. To my partner's response of one spade I bid three clubs. I draw a veil over the subsequent bidding and will only say that we finally arrived at a contract of seven hearts! The silver lining to the black state of affairs that was revealed as the hand was played was the fact that West did not double mo for fear of a switch to seven spades!

I was quite satisfied to make 10 tricks, because by the time the deal was half way through I could only goggle—my nerve vanished completely when my bare king of spades was trumped by West.

I am still trying to explain to my partner, who asserts that he personally has never arrived at a grand slam contract and done down three. Your assistance would be greatly appreciated. How should the hand be called and played after a small club lead by West?

Yours still rather bewilderedly,

M. L.

Johannesburg, South Africa.

Undoubtedly M. L. ran against the sharp rocks of distribution! Still it is difficult to conceive how the grand slam could have been reached by logical bidding. The following would be correct:

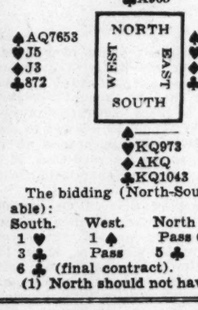
South	North
1 heart	1 spade
3 clubs	4 hearts
4 no trump	5 spades
6 hearts	Pass

Using the new asking bids (which had not, of course, reached South Africa at the time this hand occurred), the same final contract would result. South would bid five diamonds over four hearts, but North would have to sign off at five hearts. South would go to six but avoid seven.

So far as the play was concerned, against that horrible lie of cards there was no chance of success. Nevertheless, based on the logical yardstick of probabilities, the small slam should have been bid.

—o-o—

EXPERTS fall into the habit of counting winning tricks only when playing no-trump contracts, preferring what is usually a short cut on suit contracts—counting losers. Occasionally, however, this latter process becomes very difficult, and at such times the positive count of winners is much more effective. The declarer in the hand shown below failed to recognize this principle and as a result went down two tricks on a laydown slam contract.



The bidding (North-South vulnerable):

South.	West.	North	East
1 ♥	1 ♠	Pass (1)	Pass
3 ♣	Pass	5 ♣	Pass
6 ♣ (final contract).			

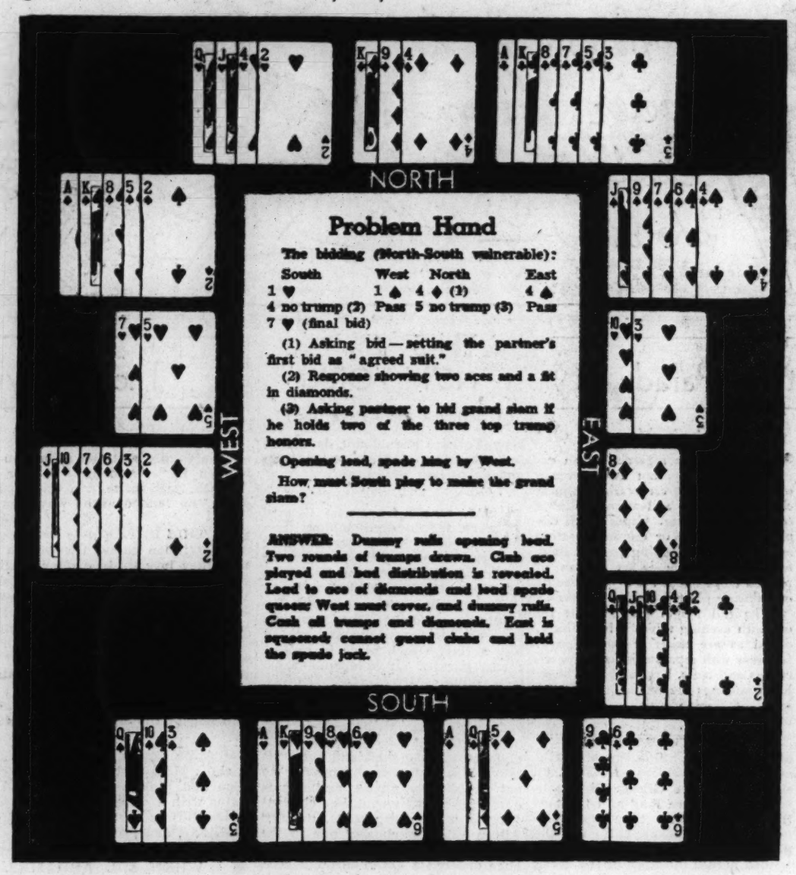
(1) North should not have passed; he should have doubled one spade.

West decided against the lead of the spade ace, preferring the unbid suit, diamonds. Declarer won the jack with the ace and embarked on a cross-ruff plan. All went well until he found near the end that West had got rid of his diamonds and still had three trumps to one of declarer's and one of dummy's. It was then too late to recoup.

A simple count of positive winners should have shown the correct line of play. Declarer could count five diamond tricks and five trumps in his own hand. One heart would make the eleventh trick and one heart ruff in dummy would fulfill the contract. After winning the first lead, three rounds of trumps should have been played. The king and queen of diamonds should be unblocked and then the king of hearts led and passed unless West covered with the ace, a spade, of course, being discarded from dummy.

A very easy contract if properly analyzed.

(Copyright, 1936.)



Problem Hand

The bidding (North-South vulnerable):

South	West	North	East
1 ♥	1 ♠	4 ♦ (2)	4 ♠
4 no trump (2)	Pass	5 no trump (3)	Pass
7 ♥ (final bid)			

(1) Asking bid—setting the partner's first bid as "agreed suit."

(2) Response showing two aces and a fit in diamonds.

(3) Asking partner to bid grand slam if he holds two of the three top trump honors.

Opening lead, spade king by West.

How must South play to make the grand slam?

ANSWER: Dummy ruffs opening lead. Two rounds of trumps drawn. Club ace played and bad distribution is revealed. Lead to one of diamonds and lead spade queen: West must cover, and dummy ruffs. Cash all trumps and diamonds. East is squeezed: cannot guard clubs and hold the spade jack.

TODAY'S QUESTIONS

Question: Playing at a heart contract, the trump suit was divided as follows:

Dummy	Declarer
K 5 4 2	A 10 8 3

What is the proper way to play the suit?

Answer: Lead to the king and on the return finesse the ten unless opponent plays an honor. This guards against four to the Q-J to the right of declarer—the only combination that can be guarded against.

Question: The bidding, with both sides vulnerable, had progressed as follows:

South	West	North	East
1 ♠	2 ♦	3 ♠	4 ♦
4 ♠	Pass	Pass	5 ♦

What should South bid over five diamonds on the following hand:

♠ A Q 9 8 3 ♥ A J 10 6 ♦ 2 ♣ Q 10 5

Answer: He should make a forcing pass, leaving the decision to his partner as to whether to double or bid five spades.

Flexible School Offers the Best Type of Teaching

We Have Been Trying to Give All Children the Same Education and Are Failing.

By Angelo Patri

SOME day we are going to have the flexible school that the children need. This will not come tomorrow, but it will come in the future when the idea—now commonly accepted by educators, but not by the people themselves—that individual instruction, the stimulation and the satisfaction of each child's deepest hungers, his best qualities, are the answer to society's educational problems.

If one child can learn to read and another cannot master the art because of some lack in his physical, and consequently, mental endowment, and we keep forcing the nonreader to read, we are not giving the two children equal education. We are trying to give them the same education. And we are failing. What we need to do, and we are beginning to know it, is to give them equal opportunity to develop the powers they possess, to make the most of themselves, not in the same lines, but along their own, their individual lines of power.

—o-o—

THE theory is perfect, but the schools and the teachers are not equipped for this work. Individual education means schools with flexible, easily adjusted schedules. It means teachers trained to administer that sort of program. It means, too, different kinds of school buildings, more varied equipment, more elastic rules for the administration of the schools. All this will come by slow stages as people realize the needs and provide for them.

This sort of school will work out each child's salvation by letting him follow his lines of power, guiding him to them, holding him to his task of self-growth, not by force of law, but by force of attraction. He will go to school because school is the place that offers him satisfactions for hungers of mind and body. Each child will work for the joy of working, grow for the satisfaction of gratifying instinctive desire for growth, do his bit toward the progress of society because his sympathy has been caught and by himself harnessed to social forces for good.

Cook-Coos

By TED COOK

BIG IDEA DEPARTMENT



Dear Big Idea Editor:

A dandy idea suddenly popped into my head the other day when I was playing a slot machine, by which it would be possible to eliminate slot machine gambling. Instead of passing laws against them, which are never effective anyway, why not just fix things up so that every time anyone puts a nickle into a slot machine it would start playing some tune like "The Music Goes 'Round and 'Round?" One's instinct to gamble would certainly suffer if anything so depressing were to happen.

Sincerely yours,,
John P. Doakes, blacksmith.

—o-o—

And a tax upon all blondes synthetic
Might make the deficit look pathetic.

—o-o—

Massachusetts woman testifies that in three years her husband has only uttered words on two occasions. The rest of the time he has merely shrugged or nodded.

Gosh! Has she only paused twice for breath?

FAMOUS LAST WORDS

Certainly I'm questioning your integrity. And what I want to know is, where was it last Thursday night?

The Process of Digestion and The Time It Takes

Under Certain Circumstances the Digestive Enzymes Work Very Rapidly.

By Logan Clendening, M. D.

A CORRESPONDENT writes to ask how rapidly after food enters the body it becomes assimilated into the nutritional machine. The answer depends a good deal on the kind of food and whether or not a small amount is taken, and whether or not it is part of a mixed meal.

Under certain circumstances, the digestion must be astonishingly rapid. The digestive enzymes work very rapidly. You can test this by noticing how soon a piece of cracker taken into the mouth becomes sweet, because the action of the saliva is to turn the starch of the cracker into a simple sugar.

Again, we know that in a case where too much insulin is given a diabetic patient, it brings on a condition in which the sugar of the blood is lowered below normal. The condition is treated by eating some simple starch or sugar, such as a glass of orange juice. Almost before the last drop of orange juice has been drained from the glass, the symptoms disappear, showing that this sugar is taken up with lightning-like rapidity from the stomach and utilized by the organism.

With an ordinary mixed meal, however, things go very much slower. It takes time for the food to be reduced to a proper kind of a mash in the stomach, and it is thrown into the intestine only in small amounts. The last part of a mixed meal leaves the stomach about six hours after it is ingested. It is probably not completely assimilated from the intestine for 24 hours. The body has many places for storing food which may not be used for many hours or days after storage has taken place.

Questions From Readers.

D. C. M.: "What is the difference in vitamins in leaf lettuce, lettuce and cabbage?"

Answer: None that I know of.

Pattern for a Stunning Afternoon Frock

By Anne Adams



ANY way one beholds this frock, it's stunning and styled to make one most alluring for the afternoon tea. Such soft, gracious femininity as those cape-sleeves bespeak. (They're cool as off-shore breezes.) And that rolling collar, beguiling bow and rippling skirt. You'll want to send for pattern X2702 post-haste when you learn its easiest of the easy to make, and that is welcome news for you to turn "Seamstress" when vacation's in the offing. To see the daintily patterned Celanese which fashioned the original, is to love it, though when you've all manner of figured cottons, printed crepes and dreamy sheers at beck and call, you can be "choosy" and individual as you please! The pattern is X2702 designed in sizes 14 to 20 and 32 to 44. Size 16 takes 3 5-8 yards 39-inch fabric.

Send 15c today for pattern X2702 to St. Louis Post-Dispatch, Pattern Department, 243 West 17th street, New York, N. Y.

Hats Are Floral

Trimming makes the hat this season. Veiling, flowers, ribbons, feathers and ornaments of various kinds, all are being used by the milliners to lend interest to spring models. White violets make an enchanting little toque with veil and perky upstanding bows of sheer black thread lace. A larger model, a Breton sailor of split straw, has its entire shallow crown made of red camelias. Pink and apricot yellow chiffon roses are massed in the cutaway side front brim of a brown toyo straw toque.

Parisian Novelties

Novelties shown at the recent Paris collections in New York include hats of spun glass in lovely Venetian glass colors and trimmed with flowers. These are from Agnes. Then there are capes of white fox tinted in "shampoo" effects, including ash-blonde, pale honey and pale amber. Taffeta umbrellas in small shepherd's plaid design are offered for rain or shine, and many houses showed parasols. A soft afternoon suit of navy blue faconne woolen has the jacket lined with pink georgette with enormous blue coin dots.

Potato Hint

When serving one or two courses before the main course and the mashed potatoes must be held for a while, place a pan of boiling water on the simmerer and into this put the pan containing the potatoes, keeping a lid on the pan.



Continued on Page 3, Column 3.



or Men It's Gray Weaves For Spring

ouble-Breasted Jacket With Collar Rolling to Bottom Button Favored.

By Esquire

PRING has rolled around again and we can let the camphor balls and the moths squabble r our overcoats while we try to ide between the polychromatic pe and the gray diagonal weave. dreary winter season is tradi- ally one of dark and heavy coats, but now that it is over, urn with a sigh of relief to the ht and fresh spring suitings. ll of the clothes and accessories wn on these pages are authen ted by "Esquire," the maga- for men.

or town wear both the single double breasted jacket will be ular. The double-breasted jack- will be favored in the model ing to the bottom button, and new two-button peak lapel cut find favor in the single-breast- models for business and town. kets in these suits will have no s and the sleeves will carry buttons apiece. For men of rage proportions the correct ser measurements are 23 inches he knee and 19 inches at the

oldly patterned weaves such as gonals and herringbones, will be ular and many of these will car- colored overstripes of silk or rplaid patterns, especially in the dow-pane design. Clear-cut un shed worsteds will be much in hand. The overplaid pattern will even more popular in the shet- ds, saxonys, tweeds and chevi- which look so well in smart ntry suits. These latter will ad- to the traditional cut for coun- wear, which carries three but- and a notched lapel. The pock- will have flaps and some models carry slanted pockets as well ticket pockets. Both side and er vents are increasingly popu The former should be eight es in length and the latter 10 es, and both should have a gen s overlap.

—o-o—

HAT perennial favorite, the co- vert cloth topcoat, probably will enjoy greater popularity than ever this year. It will be cut in both single-breasted notched lapel fly ront models and tailored double- asted models. The coat will be rter than in previous years and single-breasted model will carry rows of stitching along the and at the cuff. The black and e herringbone tailored double- sted lightweight town topcoat be as popular as ever. For ntry wear similar materials to e described above as well as e described above as well as er plaids are suitable.

ER

HES

E!

FACING the FACTS

by Helen Jameson

WHEN a woman is not pleased with what she sees in the mirror because the lady in the looking glass has accordion pleats in her face, she yearns for a quick and handy process of rejuvenation. Except for plastic surgery, there's no such magic to be found. Creams and massages will help, but they won't chase away the evidence of emotional sprees or 10 extra birthdays.

Every woman of 30 should do a bit of heavy thinking, realize that there is something more to complexion care than cleanliness and laying on the calcimine and the pretty tints. We're doing better by ourselves every year, but more could be accomplished. The big trouble is that no woman strives and fights to retain the bloom of youth until the bloom begins to fade.

Things will be different in the future. The goddess Hygeia will have more followers, woman may be young at 60. More attention will be paid to diet, food will be better prepared, more will be known about food elements that will keep the facial tissues toned and elastic. Exercise will be more of a passion, and that means there will be fewer of those beauty ills that are due to sluggish circulation.

—o-o—

● THIS OPTIMISTIC glance into the future won't help the woman whose countenance is unlovely with ugly lines and flabby fibers. She must get active. Much can be done. All the work must not be confined to local treatment. She must have fresh air and sunlight, long hours of restful sleep. She must eat wisely and keep cheerful. A woman's disposition stamps its imprint on the face.

The foundation fabric of muscles, tiny fibers close to the skin, the tissues and the skin itself must be toned. Blood streams must be stimulated. The best way to do that is to give oneself a regular 10-minute treatment every night. No stop-and-go method. Keep right on week after week. Deep furrows will not disappear, but some fine lines may be erased and the texture of the skin will improve. Conditions will not get worse. It's that prospect that makes may a woman heartsick. What new horror will old Pop Time bring?

—o-o—

GET A HEAVY massage cream or use toilet lanoline. Cold cream won't serve, it offers no resistance to finger-tips that slide over the skin surface, do nothing for the tissues.

Spread the emollient on a clean skin surface, using the fattened palms, working with an upward, outward stroke. Spread out fingers and thumbs, use them as if they were little hammers. Give the flesh a brisk slapping. With these movements there is no danger of pushing the flesh into folds, causing new wrinkles to form.

Let the cream remain on over night, the pores will lap it up. Use cold water in the morning. Once a day have an ice rub. And keep tranquil. No matter what happens stay poised, well-balanced.

—o-o—

● SCALP MASSAGE and hot oil treatments not only revive the life of the hair, but they show almost immediate effects upon the hair shafts, promoting a charming gloss and a state of general amiability. We see heads beautifully waved and arranged, yet the hair is lifeless and without character. It is pining for attention. It needs petting and grooming. And it is possible that it isn't any happier by those three or four permanents every year.

—o-o—

MINERAL SALTS are necessary for the health of the teeth. The boss of the kitchen should cook vegetables in very little water, never throw away the pot liquor but save it for broths. Eggs, meat, vegetables, milk and citrus fruits contain food elements that help preserve the white pearls. Outdoor life and sunlight contribute to their well-being because they furnish the human system with power of resistance.

By eating raw vegetables and hard bread the teeth and gums are exercised, receive nutriment freely from the blood stream.

Twice a year trot to the dentist's shop for repairs and removal of tartar. Tartar can kick up a lot of trouble.

The Lace Vogue

Lace is used for enchanting little tailored suits as well as for evening frocks. Black lace bound with black satin is used for an afternoon tailleur done on conventional lines, even to the notched revers. A suit of navy blue marquisette lace has a blouse of tucked sheer crepe in dusty pink. For evening there is an enchanting new gown of gray Chantilly type lace over russet red taffeta, with a belt of the taffeta. There is a jacket of the lace tied carelessly with lace ends at the high neckline. Navy blue lace over pale pink taffeta makes another striking frock with a ruffled skirt.

Toasted Ham and Cheese

Cut wheat bread into thin slices and spread with butter. Then place a thin slice of American cheese and one of cold boiled ham on the bread. Add paprika and the juice of one-half lemon and then place the other slice of bread on top. Toast in a double toaster until a golden brown. Serve piping hot.

CULBERTSON · Weekly Pattern · PATRI

CONTRACT according to CULBERTSON

The Bridge Boor Is Cured Only By His Own Efforts

by Ely Culbertson

A GREAT many of the letters I receive have points of unusual interest, but not in a long time has one appealed to me so much from point of view of earnestness as the following:

My Dear Mr. Culbertson:

This is rather out of your domain, but I am writing on behalf of three of us who play with a very wonderful man both in character and disposition (the latter quality only when he is not playing cards). Our wives play at one table and we at ours, once a week for over four years. This man is unbearable when the cards are against him; he quibbles about every little thing; he insists on throwing his cards down, even if he still has six or seven, when he thinks all the tricks are his opponents', without consulting his partner. He criticises unmercifully; he heckles his partner when he does not raise on a doubtful raise.

Now, what we want to know is how to handle this situation. Can you or one of your devotees give us some advice? We want to play with him, but we know many who wouldn't. If we put him out of our game it would hurt his wife dreadfully, and she is a marvelous woman; the only time I have ever seen her off balance was when she had to play with him. He's a swell guy, but we've answered him back, we've kept quiet, we've tried to show him the error of his manners at play, and all he answers is, "You do not have to play with me."

Have you ever played with such a man? Are there many? We think if you would publish this grievance maybe you would have replies that would solve this problem. Are we imposing on your good nature? We hope not. Very truly yours,

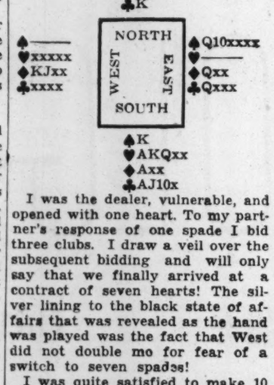
—o-o—

Yes, to my sorrow, I've met many men like this one! The pity is that they usually are, outside of bridge games, "swell guys"! I've seen wives bite their lips to restrain themselves—or become crimson with embarrassment! I've seen loyal friends finally give up in despair.

What's to be done? Absolutely nothing by anyone except the offender—or shall I call him the victim? No man or woman can give another the precious, the indispensable quality of self-restraint, of will power, of sportsmanship!

Dear Mr. Culbertson:

My first game of contract in 1936 was productive of a deal which is without equal in my experience and which I hope is not an omen of what is in store for me during the coming year! These were the hands:



I was the dealer, vulnerable, and opened with one heart. To my partner's response of one spade I bid three clubs. I draw a veil over the subsequent bidding and will only say that we finally arrived at a contract of seven hearts! The silver lining to the black state of affairs that was revealed as the hand was played was the fact that West did not double mo for fear of a switch to seven spades!

I was quite satisfied to make 10 tricks, because by the time the deal was half way through I could only goggle—my nerve vanished completely when my bare king of spades was trumped by West.

I am still trying to explain to my partner, who asserts that he personally has never arrived at a grand slam contract and done down three. Your assistance would be greatly appreciated. How should the hand be called and played after a small club lead by West?

Yours still rather bewilderedly,

M. L.

Johannesburg, South Africa.

Undoubtedly M. L. ran against the sharp rocks of distribution! Still it is difficult to conceive how the grand slam could have been reached by logical bidding. The following would be correct:

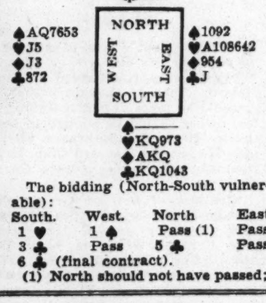
South	North
1 heart	1 spade
3 clubs	4 hearts
4 no trump	5 spades
6 hearts	Pass

Using the new asking bids (which had not, of course, reached South Africa at the time this hand occurred), the same final contract would result. South would bid five diamonds over four hearts, but North would have to sign off at five hearts. South would go to six but avoid seven.

So far as the play was concerned, against that horrible lie of cards there was no chance of success. Nevertheless, based on the logical yardstick of probabilities, the small slam should have been bid.

—o-o—

EXPERTS fall into the habit of counting winning tricks only when playing no-trump contracts, preferring what is usually a short cut on suit contracts—counting losers. Occasionally, however, this latter process becomes very difficult, and at such times the positive count of winners is much more effective. The declarer in the hand shown below failed to recognize this principle and as a result went down two tricks on a laydown slam contract.



The bidding (North-South vulnerable):

South.	West.	North	East
1 ♥	1 ♠	Pass (1)	Pass
3 ♣	Pass	5 ♣	Pass
6 ♣ (final contract).			

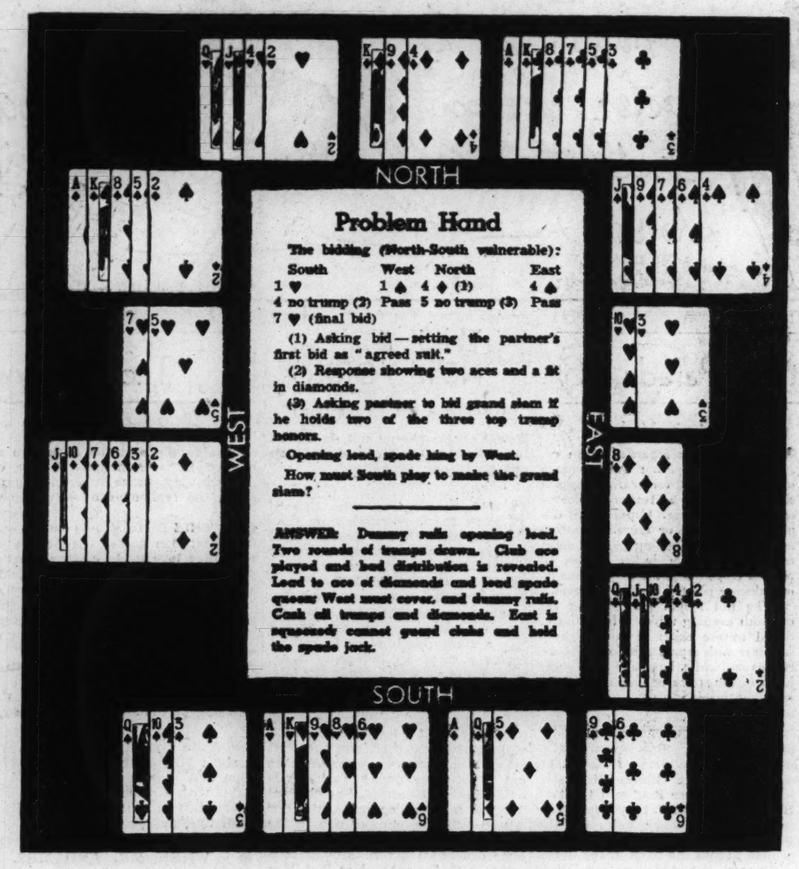
(1) North should not have passed; he should have doubled one spade.

West decided against the lead of the spade ace, preferring the unbid suit, diamonds. Declarer won the jack with the ace and embarked on a cross-ruff plan. All went well until he found near the end that West had got rid of his diamonds and still had three trumps to one of declarer's and one of dummy's. It was then too late to recoup.

A simple count of positive winners should have shown the correct line of play. Declarer could count five diamond tricks and five trumps in his own hand. One heart would make the eleventh trick and one heart ruff in dummy would fulfill the contract. After winning the first lead, three rounds of trumps should have been played. The king and queen of diamonds should be unblocked and then the king of hearts led and passed unless West covered with the ace, a spade, of course, being discarded from dummy.

A very easy contract if properly analyzed.

(Copyright, 1936.)



Problem Hand

The bidding (North-South vulnerable):

South	West	North	East
1 ♥	1 ♠	4 ♦ (2)	4 ♠
4 no trump (2)	Pass	5 no trump (3)	Pass
7 ♥ (final bid)			

(1) Asking bid—setting the partner's first bid as "agreed suit."

(2) Response showing two aces and a fit in diamonds.

(3) Asking partner to bid grand slam if he holds two of the three top trump honors.

Opening lead, spade king by West.

How must South play to make the grand slam?

ANSWER: Dummy rufs opening lead. Two rounds of trumps drawn. Club ace played and bad distribution is revealed. Lead to ace of diamonds and lead spade queen: West must cover, and dummy rufs. Cash all trumps and diamonds. East is squeezed: cannot guard clubs and hold the spade jack.

TODAY'S QUESTIONS

Question: Playing at a heart contract, the trump suit was divided as follows:

Dummy	Declarer
K 5 4 2	A 10 8 3

What is the proper way to play the suit?

Answer: Lead to the king and on the return finesse the ten unless opponent plays an honor. This guards against four to the Q-J to the right of declarer—the only combination that can be guarded against.

Question: The bidding, with both sides vulnerable, had progressed as follows:

South	West	North	East
1 ♠	2 ♦	3 ♠	4 ♦
4 ♠	Pass	Pass	5 ♦

What should South bid over five diamonds on the following hand:

♠ A Q 9 8 3 ♥ A J 10 6 ♦ 2 ♣ Q 10 5

Answer: He should make a forcing pass, leaving the decision to his partner as to whether to double or bid five spades.

Flexible School Offers the Best Type of Teaching

We Have Been Trying to Give All Children the Same Education and Are Failing.

By Angelo Patri

SOME day we are going to have the flexible school that the children need. This will not come tomorrow, but it will come in the future when the idea—now commonly accepted by educators, but not by the people themselves—that individual instruction, the stimulation and the satisfaction of each child's deepest hungers, his best qualities, are the answer to society's educational problems.

If one child can learn to read and another cannot master the art because of some lack in his physical, and consequently, mental endowment, and we keep forcing the nonreader to read, we are not giving the two children equal education. We are trying to give them the same education. And we are failing. What we need to do, and we are beginning to know it, is to give them equal opportunity to develop the powers they possess, to make the most of themselves, not in the same lines, but along their own, their individual lines of power.

—o-o—

THE theory is perfect, but the schools and the teachers are not equipped for this work. Individual education means schools with flexible, easily adjusted schedules. It means teachers trained to administer that sort of program. It means, too, different kinds of school buildings, more varied equipment, more elastic rules for the administration of the schools. All this will come by slow stages as people realize the needs and provide for them.

This sort of school will work out each child's salvation by letting him follow his lines of power, guiding him to them, holding him to his task of self-growth, not by force of law, but by force of attraction. He will go to school because school is the place that offers him satisfactions for hungers of mind and body. Each child will work for the joy of working, grow for the satisfaction of gratifying instinctive desire for growth, do his bit toward the progress of society because his sympathy has been caught and by himself harnessed to social forces for good.

Cook-Coos

By TED COOK

BIG IDEA DEPARTMENT



Dear Big Idea Editor:

A dandy idea suddenly popped into my head the other day when I was playing a slot machine, by which it would be possible to eliminate slot machine gambling. Instead of passing laws against them, which are never effective anyway, why not just fix things up so that every time anyone puts a nickle into a slot machine it would start playing some tune like "The Music Goes 'Round and 'Round?" One's instinct to gamble would certainly suffer if anything so depressing were to happen.

Sincerely yours,

John P. Doakes, blacksmith.

—o-o—

And a tax upon all blondes synthetic
Might make the deficit look pathetic.

—o-o—

Massachusetts woman testifies that in three years her husband has only uttered words on two occasions. The rest of the time he has merely shrugged or nodded.

Gosh! Has she only paused twice for breath?

FAMOUS LAST WORDS
Certainly I'm questioning your integrity. And what I want to know is, where was it last Thursday night?

The Process of Digestion and The Time It Takes

Under Certain Circumstances the Digestive Enzymes Work Very Rapidly.

By Logan Clendening, M. D.

A CORRESPONDENT writes to ask how rapidly after food enters the body it becomes assimilated into the nutritional machine. The answer depends a good deal on the kind of food and whether or not a small amount is taken, and whether or not it is part of a mixed meal.

Under certain circumstances, the digestion must be astonishingly rapid. The digestive enzymes work very rapidly. You can test this by noticing how soon a piece of cracker taken into the mouth becomes sweet, because the action of the saliva is to turn the starch of the cracker into a simple sugar.

Again, we know that in a case where too much insulin is given a diabetic patient, it brings on a condition in which the sugar of the blood is lowered below normal. The condition is treated by eating some simple starch or sugar, such as a glass of orange juice. Almost before the last drop of orange juice has been drained from the glass, the symptoms disappear, showing that this sugar is taken up with lightning-like rapidity from the stomach and utilized by the organism.

With an ordinary mixed meal, however, things go very much slower. It takes time for the food to be reduced to a proper kind of a mash in the stomach, and it is thrown into the intestine only in small amounts. The last part of a mixed meal leaves the stomach about six hours after it is ingested. It is probably not completely assimilated from the intestine for 24 hours. The body has many places for storing food which may not be used for many hours or days after storage has taken place.

Questions From Readers.

D. C. M.: "What is the difference in vitamins in leaf lettuce, lettuce and cabbage?"

Answer: None that I know of.

Pattern for a Stunning Afternoon Frock

By Anne Adams



ANY way one beholds this frock, it's stunning and styled to make one most alluring for the afternoon tea. Such soft, gracious femininity as those cape-sleeves bespeak. (They're cool as off-shore breezes.) And that rolling collar, beguiling bow and rippling skirt. You'll want to send for pattern X2702 post-haste when you learn its easiest of the easy to make, and that is welcome news for you to turn "Seamstress" when vacation's in the offing. To see the daintily patterned Celanese which fashioned the original, is to love it, though when you've all manner of figured cottons, printed crepes and dreamy sheers at beck and call, you can be "choosy" and individual as you please! The pattern is X2702 designed in sizes 14 to 20 and 32 to 44. Size 16 takes 3 5-8 yards 39-inch fabric.

Send 15c today for pattern X2702 to St. Louis Post-Dispatch, Pattern Department, 243 West 17th street, New York, N. Y.

Hats Are Floral

Trimming makes the hat this season. Veiling, flowers, ribbons, feathers and ornaments of various kinds, all are being used by the milliners to lend interest to spring models. White violets make an enchanting little toque with veil and perky upstanding bows of sheer black thread lace. A larger model, a Breton sailor of split straw, has its entire shallow crown made of red camelias. Pink and apricot yellow chiffon roses are massed in the cutaway side front brim of a brown toyo straw toque.

Parisian Novelties

Novelties shown at the recent Paris collections in New York include hats of spun glass in lovely Venetian glass colors and trimmed with flowers. These are from Agnes. Then there are capes of white fox tinted in "shampoo" effects, including ash-blonde, pale honey and pale amber. Taffeta umbrellas in small shepherd's plaid design are offered for rain or shine, and many houses showed parasols. A soft afternoon suit of navy blue faconne woolen has the jacket lined with pink georgette with enormous blue coin dots.

Potato Hint

When serving one or two courses before the main course and the mashed potatoes must be held for a while, place a pan of boiling water on the simmerer and into this put the pan containing the potatoes, keeping a lid on the pan.



ST. LOUIS POST-DISPATCH

WOMEN'S SUNDAY MAGAZINE

SIGHT and SOUND

by Robbin Coons

HOLLYWOOD, April 11.

MARLENE DIETRICH quit Paramount and will replace Merle Oberon in "The Garden of Allah" for Selznik, but she still is taking beauty treatments from Dot Pondell of her old lot. . . . They are close personal friends.



FRANCES DEE

Horsemen in the McCrea family start training early. Frances Dee reports that Joel Dee, aged 18 months, already sits on a horse like a veteran, clinging to Daddy Joel's waist. The other youngster, David Thomas, will be put in the saddle as soon as possible. . . . He doesn't sit up yet.

—o-o—

Add to the saga of writers in Hollywood: A new scribe, fresh in the studio, arose at story conference and meekly requested the floor while he asked a question. The others felt that inspiration was in their midst. It wasn't.

"I wonder," he asked, "if it couldn't be arranged for me to—to have a room with a desk and a chair in it?"

He was given, of course, a fancy study, complete with decorations, dictaphone and secretary. He couldn't stand it, so much grandeur. He fled to work in a shack in the hills.

—o-o—

● HOLLYWOOD HAS become "road-show-minded" again. "The Great Ziegfeld" will be opened locally with a big old-time "gala premiere" at one of the former show theaters of the colony. This house, long dark except for intermittent benefits, stage productions and the like, has been in training for a revival of fame. Studios recently have leased it for special previews, to which stars turn out in glittering numbers. Frank Capra's latest, "Mr. Deeds Goes to Town," was shown there. The consensus was that Capra, plus Gary Cooper, had "gone to town" again.

—o-o—

Statistical: William Farnum is playing his seventeenth kingly role in "The Undersea Kingdom," a serial thriller. . . . And Smiley Burnette, cowboy singer, plays 26 different musical instruments.

—o-o—

Gene Raymond has a new house in Beverly Hills. . . . And Mary Boland has a new studio dressing room: the one May West vacated.

—o-o—

"I Married a Doctor" reunites Pat O'Brien and Josephine Hutchinson effectively in Sinclair Lewis' old best-seller, "Main Street." Small towns may not be so smallish as Lewis once said they were, but gossip never grows "dated," and on this premise the scenarists have made the tale as modern as any Lewis' Gopher Prairie here is Williamsburg, but Main street is still Main street.

The picture was made for those who liked the stars together in "Oil for the Lamps of China."

—o-o—

Until color pictures become more common, scenes like the big ball of the Capulets will continue to waste their brilliance on the black-and-white.

They are nearing the end of a week of shooting these ballroom sequences of "Romeo and Juliet," and we drop in to view the medieval whoopee.

"It ought to be in color," says everyone who first surveys the glittering set.

"It couldn't be," is the quick rejoinder. "Nobody would believe it. Audiences would say it was too brilliant to be real."

—o-o—

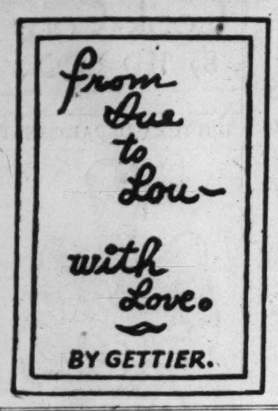
● AGNES DeMILLE, the dancer, is responsible for staging the "pavane." Ladies and gentlemen—and the latter in splendor of attire rival the gorgeous silks, satins, and jewels of the ladies—form a lane in the center of the hall. The music starts, a medieval waltz, deeply tinny.

From the archway at the rear come two lines of small pages, in blue jackets and red tights, each carrying aloft a large gilded or silvered bough. They form on each side, and down the lane comes Juliet, a demure Norma Shearer, her eyes cast down modestly. She bears a pink camellia, which she presents to her chosen partner, Paris. Beneath his resplendent costume of metal-decked black and spreading black velvet cape Paris is really Ralph Forbes.

—o-o—

But Juliet hesitates. She has caught the eye of worshipful Romeo, the Montague intruder. She looks offscene, registers romantic interest, but is recalled to reality by Paris, who kisses her hand. Then informal comedy relief begins.

Six stalwart property men, wielding floor mops, form a line at the end of the set. A piano plays "The Blue Danube Waltz." The men swing their mops in rhythm. Waltzing with mops as "partners," they polish the entire floor in something like two minutes!





GIRL ABOUT TOWN

(Continued from Page Two)

versity football coach, and Mr. and Mrs. Donald Cramer with Mr. and Mrs. John Caldwell.

Shuttling between the uptown Speck's and Doubleday-Doran Book Shop three or four times a week: Peter Raacke of The Guild, complete with moustachios and smoked glasses, and now and then a black patch over one lens. There can't be anything wrong with his eyes, because he carts numerous books from the rental library, and boasts of having read "Gray's Anatomy."

And at the Saturday night symphony concert: An old gallant in chamois gloves, top hat, tails and one rubber.

—o-o—

In competition with the chamber music concert at the Woman's Club and the party at the Noonan-Kocian galleries where John Burroughs School opened an art exhibit, a full house was drawn to the new Vanguard Gallery at 3520 Franklin avenue last Sunday night. Those who came expecting radical demonstrations of some sort were disappointed. It was a dignified dedication of a center devoted to "art with a social content." Around the fresh-painted gray walls hung original cartoons by Daniel Fitzpatrick, because "he believes in the dignity of labor," and photo-murals by Piaget, who draws his materials from factory and farm. Fitzpatrick drew a caricature of Harmon Green, whose name was drawn out of a hat, into which names of visitors who made, a contribution had been put. We satisfied our curiosity about the words of "The Internationale," which was on sale just like bourgeois sheet music in the Vanguard Bookshop which occupied the front of the gallery. Admission to gallery events "is free to unemployed persons who are members of any working class organization and who can show evidence of such membership." The gallery is non-profit making, is sponsored by an advanced group and plans to include in its "art with social content" idea book reviews, debates, symosiums, music and stage productions.

In the Afternoon

The new afternoon frocks offer a wide variety of styles. There are charming prints typical of which is a frock in black silk crepe with a pattern of white pastel daisies. Flowers cut from the prints are padded and used for trimming down the front of the bodice and to form the pockets on the skirt. Then there is a dress and jacket suit of printed shantung silk with red, white, light blue and green flowers on a navy blue ground. A nice daytime dress is of navy blue crepe with a light blue scarf pulled through the bodice front and tied in a bow. The gored skirt hangs in a graceful flare.

Household Hint

Clothing free from dirt and dust is essential not only to smartness, but to health, and winter materials have the dual disadvantage of collecting dirt and dust more easily than light summer materials, and of concealing these deposits more effectively. Winter fogs and the tons of soot deposited every day on our large cities during this season bring dirt to our clothes as well as to our skin, and it is therefore doubly important that a little time be spent each day in the removal of this surplus grime.

Favored Blue

Aquamarine is one of the favorite blues this season, its greenish cast giving it a spring look. A nice print is in brown with an aquamarine design, with belt and bow of aquamarine velvet. Aquamarine flowers on a medium blue chiffon is used for a nice evening frock.

Hot and Cold

Don't under-estimate the value in serving hot foods on heated dishes and cold foods on cold dishes. Carelessness in this direction has spoiled many an attractive dish.

St. Louis Style Parade

(Continued from Page Three)

center back. It is double-breasted and fastens with large white pearl buttons. The skirt is straight and slender. A white pique blouse has a standing collar tied at the front with a tailored bow, and a bosom front formed of rows of fagotting. Miss Penny's off-the-face hat is of navy felt and her low-heeled navy blue Oxfords have the new square toes.

Miss Helen Lipp who is sketched with her has chosen gray for her tailored spring suit. The material is a chalk striped woolen. The fitted jacket fastens with two buttons and the skirt has an inverted pleat at the center front. A tomato red silk crepe blouse is attractive against the gray of the suit. A gray felt hat with brim turned up at the back and gray suede ghillie ties are in harmony with the type of costume. For wear on cool days Miss Lipp has a gray Chesterfield topcoat that has the conventional gray velvet collar.

—o-o—

MENTION has been made of the unusually lovely prints which have been a feature of the formal mode this spring. Gay colors and designs have predominated and there has been a great variety of styles.

A striking printed satin evening frock was worn by Mrs. R. H. Ming on a recent evening at the Algonquin Country Club. This introduced brilliant blue flowers on a white background, the floral pattern being quite splashy and large. The bodice was cut with a high front and a deep V at the back, this decolletage outlined with cascade drapery of the material. Two large rhinestone clips held the bodice at the shoulders. The skirt was cut on the bias and was floor length. Slippers dyed the exact shade as the blue of the print were most effective with this frock.

Another good looking printed evening frock was worn by Mrs. C. K. Boyle at a dinner dance at the Hotel Chase and is sketched. The fabric was oriental red pussy willow silk printed with a ribbon pattern combining tones of green, dark blue and violet with black and silver. Large ribbon-like scrolls covered the silk in a distinctive manner. The bodice had a triangular section cut out at the back at the top of which was a large, flat bow extending to the shoulders. This was lined with black. Tiny cap sleeves also were lined with black. The front of the bodice had a V-shaped neckline finished with a rhinestone clip and was shirred to the waistline. The skirt was set on to the bodice with points and it had a slight train.

—o-o—

MANY who have dropped into the hotel night clubs to see the floor show and to dance have worn street or afternoon clothes during the pre-Lenten period. The spring costumes that have been seen at such popular places as the Hotel Chase have ranged from sports suits with sweaters to extremely formal attire. Many afternoon frocks that have shown significant style points have been worn. Outstanding among these has been the dark net or lace dress with contrasting bolero jacket.

Miss Elizabeth Castle has been sketched second from the left, in the black and white costume in which she appeared one night last week. The material of this dress was a cobwebby black lace which was cut with a high neckline, short cap sleeves and an accordion pleated skirt. White silk poplin was used for a collar and tailored bow and the lace belt also was finished with white tailored bow. A black taffeta slip that was gored so that it was very full at the hemline accentuated the fullness of the pleated skirt. A bolero of white silk poplin had short, tailored sleeves. Black fabric pumps which had tricky kitten's ear bows were noted.

The petticoat frock sketched at extreme left made Miss Ruth Carp one of the most arresting and stylish figures on the dance floor this same evening. This dress was of navy blue crepe while the petticoat which extended several inches below the hemline of the very flaring skirt was of red and white candy striped taffeta. White waffle pique formed a snug fitting turnover collar and a bow at the front of the neckline. Sleeves were gathered at the shoulders so that they stood up in the Gibson Girl fashion. They were long and tight at the wrists, where they were finished with turnback cuffs of the pique. A short flaring peplum extended across the back of the dress, ending at the side seams. Miss Carp's hat was a coolie beret type of navy Milan straw which was worn rather far back on the head, and her pumps were of navy fabric combined with patent leather. A trim little navy woolen coat which buttoned to a high neckline and was quite fitted was well chosen for the rest of her ensemble.

A navy dress showing the Margot influence that has been so exploited for springtime, was worn by Miss Rose Stephan. It was of navy crepe and had a long flaring peplum that gave the costume the appearance of a suit. A large turnover collar was finished with a lace flower-like jabot. A wide belt extended across the back, but there was none at the front. Patent leather pumps and a navy straw hat having a cluster of bright flowers at the front contributed toward the attractiveness of the costume.

Pleats in Vogue

● Pleats may be regarded as an expensive luxury, but every woman who prides herself on wearing voguish clothes will have at least one pleated costume this spring. Capes which display either knife or crushed pleating are the most interesting part of sheer frocks, and many jacket dresses of printed crepe adopt the cape theme by introducing pleated cape-like sleeves.

The full length pleated skirt for use with evening tunics is being introduced as are skirts of street length for wear with separate jackets. Jabots, collars and cuffs, bags and even sheer hat trimmings are among the pleated items of fashion which are seen extensively.

Coffee Penuche

EASY to make and just the thing to have around when that teasing sweet tooth needs to be soothed—or satiated. That's coffee penuche for you! Here is a list of ingredients required and directions for making a pound of it:

One cup brown sugar.
One cup granulated sugar.
One-fourth cup top milk.
One-half cup strong coffee beverage.
One tablespoon butter or margarine.
One-fourth teaspoon salt.
One-half cup chopped nutmeats.

Combine the sugars, milk and coffee beverage in a saucepan, and stir over a low heat until the sugar is dissolved. Continue cooking, without stirring, to 238 degrees F., or until a little of the mixture dropped in cold water forms a soft ball. Remove from the heat and cool to lukewarm. Add the butter, salt and nutmeats, and beat with a spoon until the mixture is creamy and beginning to stiffen. Turn into a greased pan, 8½x4½ x2 inches, mark into squares and cool. Makes about 1 pound.

Dinner Attire

Dinner suits and dinner dresses appear everywhere as the places in town fill up with people back from the South. An enchanting dinner frock is of navy blue chiffon over a blue crepe slip with a heart-shaped decolletage. Little pink chiffon flowers make the neckband and also form the girdle. Black sheer crepe makes a long, slim cocktail suit with a bodice of white shirred chiffon. There is a cluster of white violets at the waistline. Black chiffon or net over taffeta is used for other smart dinner frocks.

Flowers Have It

The millinery department of any store might easily be mistaken for the horticultural section. For never have flower hats and flower trimmings been so prevalent. Agnes makes a blithe number, in shape something like a tricorne, but made entirely of rich, red carnations massed very high and coming to a point at one side. The right side is entirely covered by a red veil that ties in a pert bow in back and juts out in front. A charming hat for a dainty blonde is made entirely of tiny, blue velvet forget-me-nots.

THIS NEW YORK

(Continued From Page One.)

New Yorkers should not, in actual fact, abandon the Paris of tradition and go to San Francisco.

—o-o—

REAL puzzle fans, who like to work for days assembling itsy-bitsy pieces in the most complex patterns, should try those cut out by a Mrs. John Paul Jones her (husband was the Yale football star), at Chagrin Falls, O. They are so beautifully designed that when complete they can be picked up and waved like a flag. Each piece in outline forms part of an independent design, quite separate from the picture of the puzzle itself, and when you work them out banquet tables suddenly appear, with guests seated around them, dogs chasing cats, children in bath tubs, and such. It takes Mrs. Jones an entire day to cut a 600-piece puzzle, and she is dated for weeks ahead. She charges 5 cents a piece, no more, no less. Aileen Winslow showed one to the present King of England, who at once ordered a dozen through Harrods, at $1 for each piece, but Mrs. Jones forwarded them at the regular nickel price. Such folk as Cole Porter, Howard Sturges, Kay Francis and Winsor French are crazy about them. Patrons can take pot luck on subjects, or specify subjects. The ones she sent King Edward were all of American patriotic themes!

If Larry Pool, sometime Metropolitan squash champion, is puzzled by the elderly bowler hat with his initials in it which he received at the Harvard Club a week or so since, let him hark back to the happy year of 1928 when he attended a dance at the Number Six Club, a Massachusetts Institute of Technology fraternity. A posse of Yales also were present and, that being an era when one was considered a dope if he didn't come home from a prom with a better hat and coat than that he started with, Mr. Pool's hat went back to New Haven on the milk train. Since then Mr. Pool has several times seen his hat without recognizing it, at the indoor polo matches at Harvard-Yale hockey games, in the Stadium at Brighton.

—o-o—

AFTER eight years of service, however, its Eli wearer began to consider it as headed for the discard. Then he thought perhaps it would be more decent if its original owner should be allowed to retire it. Hence its appearance, after long last, at the Harvard Club. Mr. Pool may refer to Kenneth Godfrey, Yale, '30.

The last of the old Greenwich Village Bohemians of the hey-hey and gin-parlor era of the early '20s, Cynthia White, is back in town, after a Mexican winter, and is so impressed with the place that her annual Greenwich Village Revel, which is going to be at the old stand, Webster Hall, is arriving next Friday night, in the guise of a Mexican fiesta. She's got a list of hidalgo patrons a mile long, and just for good measure has thrown in such proud dons of long Castilian descent as James Montgomery Flagg, Russell Patterson, Art Young, Cleon Throckmorton, Otto Soglow and Harry Hershfield. Such black-eyed senoritas from south of the Rio Grande as Margaret Bourke-White and Peggy Bacon will be on hand, so get your sombrero and serape out of the camphor balls, perfume yourself with a dash or so of tequila behind the ears and hurry down to the Webster Hacienda before the rurales arrive and take every one to the pokey, or hoosegow as the Spaniards say. (Was it Stanley Walker who once admonished somebody with the phrase "Adobe foolish"?) If the fiesta is anything like Cynthia's barbecues in the past, half the town will wake up with a regular Guadalajara of a hangover Saturday morning.

—o-o—

AROUND THE BOULEVARDS: Robert Van Gelder, who took over John Chamberlain's book column on "The Times," is doing an elegant job of work . . . A few sartorially elegant fellows are sporting alligator skin shoes along the Avenue . . . They are pretty costly and happily won't become a popular vogue . . . Madelaine Sharp and the Jack Velies, of Kansas City, are those folk you see closing the hot spots come six these mornings . . . John Perona's El Morocco continues, incredibly, to pack them in night after night . . . No New York night club has ever known such amazing turnouts of top-drawer celebrities . . . The spring issue of Andre Simon's "Wine and Food" is out, with an account of one of Freddy Wildman's luncheons in its "memorable meals" department . . . Andre Durenceau, who did those voo-doolistic murals for Cornelius Vanderbilt Whitney's apartment, has decorated the cocktail lounge of Schrafft's West Fifty-seventh Street restaurant . . . Serious-minded gourmets should try the restaurant of the Gladstone, which is run by that authentic old master, Gustave Tott.

The Hollywood Whirl

Continued From Page One.

all the family and the afternoon at home with any friends who may happen in." "And your Easter costume?"

"Oh, just make it a fresh gardenia and a white pocket handkerchief," he replied as he waved goodbye.

—o-o—

● THIS IS THE polo season out here and at the Saturday and Sunday afternoon games the women spectators get their best chance—and how they love it—to display what's really what in sports attire. I saw one chukker at the Uplifters' Field this afternoon just to get a hurried view of the audience in the boxes and found Norma Shearer, who runs to spectator sports styles, in a three-toned tan tweed ensemble which she had hurriedly, although pretty carefully planned, after shedding a Juliet costume she had worn all morning at the studio while making a scene for "Romeo and Juliet." The simple little sports skirt was a deep shade of tan, the hip-length jacket was a shade lighter, and the top coat still another toward beige. Brown suede cuffs, collar and lapels added a smart contrast. A hat of matching suede, shoes, gloves and bag of the same leather, completed this chic costume.

—o-o—

Anita Louise, for church in the morning will wear a suit featuring a short blue skirt and pink taffeta jacket; big pink peach-basket hat; blue and pink accessories. And in the afternoon, when Anita entertains with a cocktail party, she will wear a hostess gown of changeable green taffeta, cut very full, with a corsage of purple violets at her waistline, and green sandals.

—o-o—

● WHEN MR. AND MRS. WILLIAM WELLMAN (he is the director, you know) and their little daughter, Patricia, sailed for a South Seas vacation the other night they were given a surprise party send-off at the ship. Bob Taylor and Barbara Stanwyck showed up together to lend more color to the report that now that Irene Hervy has switched her affections to Allan Jones, Bob is finding consolation with Barbara. Anyway, they brought along several elaborate crates of presents which the Wellmans were to open on their arrival at Hawaii. There was nothing about the boxes to indicate that they contained pineapples. But they did.

Cereal Dishes Can Be Varied

RECIPES that contain cereals as a basic ingredient are always in demand, and, of course, especially during Lent. So we have prepared for you some very new recipes.

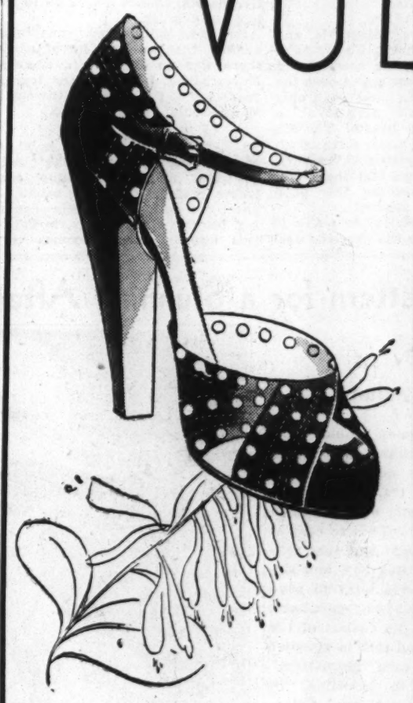
There's apricot toastie scallop, as nice a sweet as any we have met with. Arrange two cups of drained, canned apricots in shallow baking dish and add half cup apricot juice and three tablespoons lemon juice. Combine three cups toastie type cereal, four tablespoons melted butter, four tablespoons sugar tossing lightly to mix. Sprinkle over apricots. Bake in hot oven for 10 minutes or until browned.

Toastie Pecan Muffins.

Now for a recipe that will yield 10 toastie pecan muffins. Sift one cup sifted flour once, add two and a half teaspoons baking powder, quarter teaspoon salt and two tablespoons sugar, and sift again. Crush one cup toastie type cereal and add; then add half cup finely-cut pecan meats. Combine one well-beaten egg, two-thirds cup of milk and three tablespoons melted butter or other shortening and add to the flour mixture, beating only enough to dampen all flour. Bake in greased muffin tins in hot oven for 25 minutes or until done.

For three dozen walnut corcorons, beat three egg whites with half teaspon salt until foamy throughout; add one firmly-packed cup of brown sugar, two tablespoons at the time, beating after each addition until sugar is blended. Add half teaspoon vanilla. Fold in two cups toasties, one cup shredded coconut and one cup broken walnut meats. Drop from teaspoon on ungreased heavy paper. Bake in slow oven 20 minutes or until delicately browned.

VOLGA



PALTER DeLISO

Featured In Carrot—a shoe color that steps briskly out of Spring into Summer.

Volga—the newest creation by Palter deLiso—exquisite in line—crafted to make your feet look inches smaller—intricately stitched over—perforated with the supreme achievement in detail characteristic of Palter Shoes — Carrot calf or in patent—$13.50

Shoe Salon—Third Floor

FAMOUS-BARR CO.

We Give and Redeem Eagle Stamps—Operated by May Dept. Stores Co.

PART NINE

Mussolini's St Teachers, Po For Long

Half of 200 Intell Still in Prison Paris Paper

Special Corres

MUSSOLINI'S Star Ch for the Defense of th "Intellectuals" arreste tive propaganda against t e Liberta.

The weekly newspape ian by Italian exiles, listed said that 17 laborers of R workers also received long been executed by a firing

Little has been printe the secret tribunal, which creased its severity since ginning of the Ethiopia paign. The Fascist press h ordered to say nothing of ceedings. Foreign corresp in Rome find no mention handouts of the Propagand istry, on which many de their principal news sourc

Mussolini's Theory.

With absolute soverei the State the keystone of t cist social and political the pretensions to recognition sonal freedom are made.

tion of the Special Tribu the Defense of the State is pression of the view enunci Mussolini in an address General Staff Conference ism in 1929.

He said:

"We were the first to s face of demo-liberal ind ism that the individual c in-so-far as he is within th and subjected to the require of the State and that, as ci tion assumes aspects which more and more complicated vidual freedom becomes mo more restricted."

On the same occasion serted: "Whenever respe the State declines and the c grating and centrifugal ten of individuals and groups nations are headed for dec

To solidify and perpetu corporative state, Mussoli bent no little effort towa pressing students with his late of supreme sovereignty State, and arousing milita triotism, defining as the Fascist the youth with a one hand and a rifle in the

Fascist Teachers' Oath.

Dr. Michele Giua, 45-y war veteran and professor Institute of Technology a Military Academy of Tu signed after refusing to ta Fascist teachers' oath, G e Liberta stated. His old arrested for anti-Fascist ganda, escaped and cam When his parents corres with him and it was learn father dared to see him in the father and mother w rested. On Feb. 28, Dr. G sentenced to 15 years' i ment.

During the period of the ceration of Dr. and Mrs. G Augusto Monti, also a war and a poet, novelist and p of Italian and Latin at d'Azeglio at Turin, took two small children to and to motion picture show was interpreted by the Tribunal as an "expression idarity with the political id the children's father.

"Then you sympathize their father?" the Judge Dr. Monti.

"Yes, indeed," he an "and I am proud of it. only ashamed that in a which boasts of being civi person can be accused of been merciful toward two c left alone in their home.

"Yes, gentlemen," he co "I took them to school and movies. I regret that my did not allow me to tak my house, where I coul cared better for them."

A More Severe Sentence.

The speech brought Dr. five-year sentence on th day Dr. Giua was tried.

Even more severe was t nce of Dr. Antonio M.



...real Dishes
...Can Be Varied

...CIPES that contain cereals as ... basic ingredient are always ... demand, and, of course, es...lly during Lent. So we have ...ared for you some very new ...es.

...re's apricot toastie scallop, as ...n sweet as any we have met ... Arrange two cups of drained, ...ed apricots in shallow baking ...and add half cup apricot juice ...three tablespoons lemon juice, ...bine three cups toastie type ce...four tablespoons melted butter, ... tablespoons sugar tossing ...y to mix. Sprinkle over apri... Bake in hot oven for 10 min... or until browned.

Toastie Pecan Muffins.

...w for a recipe that will yield ...astie pecan muffins. Sift one ...ifted flour once, add two and ...lf teaspoons baking powder, ...er teaspoon salt and two ta...poons sugar, and sift again. ...h one cup toastie type cereal ...dd; then add half cup finely... ...ecan meats. Combine one well... ...n egg, two-thirds cup of milk ...three tablespoons melted but... ...r other shortening and add to ...flour mixture, beating only ...h to dampen all flour. Bake ...ased muffin tins in hot oven ...minutes or until done.

... three dozen walnut corcorons, ...three egg whites with half tea... ... salt until foamy throughout; ... one firmly-packed cup of brown ...sugar, two tablespoons at the time, ...beating after each addition until su...gar is blended. Add half teaspoon ...illa. Fold in two cups toasties, ... cup shredded coconut and one ... broken walnut meats. Drop ... teaspoon on ungreased heavy ...r. Bake in slow oven 20 min... ...or until delicately browned.

DeLISO

... Carrot—a ... that steps ...f Spring into

...newest crea... ...er deLiso— ... line—craft... ... your feet ...smaller—in... ...ched over— ...with the su... ...evement in ...cteristic of ...es — Carrot ...ent—$13.50

... Salon—Third Floor

...R Co.

... May Dept. Stores Co.

ST. LOUIS POST-DISPATCH

EDITORIAL SECTION

SPECIAL CONTRIBUTIONS

PART NINE — ST. LOUIS, SUNDAY MORNING, APRIL 12, 1936. — PAGES 1—6H

Mussolini's Star Chamber Court; Teachers, Poets, Critics Sentenced For Long Terms as Anti-Fascists

Half of 200 Intellectuals Arrested Last June Still in Prison Awaiting Trial, Reports Paris Paper Published by Exiles.

Special Correspondence of the Post-Dispatch.

PARIS, April 11.

MUSSOLINI'S Star Chamber court, the Fascist Special Tribunal for the Defense of the State, in February sentenced 100 of 200 "intellectuals" arrested last June to serve prison terms for "active propaganda against the Fascist regime," according to Giustizia e Liberta.

The weekly newspaper, published here in both French and Italian by Italian exiles, listed those sentenced in its March 20 edition and said that 17 laborers of Reggia, Emilia, and four Milanese Communist workers also received long sentences. Another man, it was said, had been executed by a firing squad at Rome.

Little has been printed about the secret tribunal, which has increased its severity since the beginning of the Ethiopian campaign. The Fascist press has been ordered to say nothing of its proceedings. Foreign correspondents in Rome find no mention of it in handouts of the Propaganda Ministry, on which many depend as their principal news source.

Mussolini's Theory.

With absolute sovereignty of the State the keystone of the Fascist social and political theory, no pretensions to recognition of personal freedom are made. The action of the Special Tribunal for the Defense of the State is an expression of the view enunciated by Mussolini in an address to the General Staff Conference of Fascism in 1929.

He said:

"We were the first to state, in face of demo-liberal individualism that the individual exists only in-so-far as he is within the State and subjected to the requirements of the State and that, as civilization assumes aspects which grow more and more complicated, individual freedom becomes more and more restricted."

On the same occasion he asserted: "Whenever respect for the State declines and the disintegrating and centrifugal tendencies of individuals and groups prevail, nations are headed for decay."

To solidify and perpetuate his corporative state, Mussolini has lent no little effort toward impressing students with his postulate of supreme sovereignty of the State, and arousing militant patriotism, defining as the perfect Fascist the youth with a book in one hand and a rifle in the other.

Fascist Teachers' Oath.

Dr. Michele Giua, 45-year-old war veteran and professor at the Institute of Technology and the Military Academy of Turin, resigned after refusing to take the Fascicist teachers' oath, Giustizia e Liberta stated. His oldest son, arrested for anti-Fascist propaganda, escaped and came here. When his parents corresponded with him and it was learned his father dared to see him in France, the father and mother were arrested. On Feb. 28, Dr. Giua was sentenced to 15 years' imprisonment.

During the period of the incarceration of Dr. and Mrs. Giua, Dr. Augusto Monti, also a war veteran and a poet, novelist and professor of Italian and Latin at Liceo d'Azeglio at Turin, took their two small children to school and to motion picture shows. This was interpreted by the Special Tribunal as an "expression of solidarity with the political ideas" of the children's father.

"Then you sympathized with their father?" the Judge asked Dr. Monti.

"Yes, indeed," he answered, "and I am proud of it. I am only ashamed that in a country which boasts of being civilized a person can be accused of having been merciful toward two children left alone in their home.

"Yes, gentlemen," he continued, "I took them to school and to the movies. I regret that my finances did not allow me to take them to my house, where I could have cared better for them."

A More Severe Sentence.

The speech brought Dr. Monti a five-year sentence on the same day Dr. Giua was tried.

Even more severe was the sentence of Dr. Antonio M. Pesenti, 25-year-old professor of finance at the University of Sassari. Charged with having published abroad articles criticising the Fascist Government, having attended, while in Brussels, a meeting against the Ethiopian campaign and being a Socialist, he received a 25-year term.

Another critic of the corporative state, Dr. Vittorio Foa, lawyer and economist, was sentenced to a 15-year prison term. Both his father and his brother were arrested also, the brother being released but losing his position.

His acquaintance with anti-Fascists brought Dr. Massimo Mila a sentence of eight years. He had refused to join the Fascist party and so could not teach in the State schools. A poet and music critic, he supported his mother and sister by writing, tutoring and contributing to encyclopedias.

The iron hand of the Special Tribunal also fell on the household of Signor Perelli, Government employe at Cuneo. He and his son, Dr. Alberto Perelli, received eight-year sentences. The son had been tried and acquitted by the Special Tribunal after six months' imprisonment in 1932.

Others listed and their sentences were: Gino Guernandi, Milan, clerk, 24 years for being a Communist; Signor Cavallero, lawyer, eight years, and Signor Gigli, 12 years.

The name of the man said to have been executed in Rome, in accordance with the law on militarization of factories, was Giuseppe Taucer.

About half of the 200 arrested remain in prison awaiting trial. Most of them were from Cuneo, Turin, and other cities of Piedmont, of which William B. Kinney, American Charge d'Affaires at Turin, said in 1851, "One may really say that it is the only country of liberty, civilization and religion in Southern Europe."

Mussolini on Freedom

"THE concept of freedom is not absolute because nothing is ever absolute in life. Freedom is not a right, it is a duty. It is not a gift, it is a conquest; it is not equality, it is a privilege. The concept of freedom changes with the passing of time. There is a freedom in times of peace which is not the freedom of times of war. There is a freedom in the times of prosperity which is not a freedom to be allowed in times of poverty." (Mussolini on the fifth anniversary of the founding of the Fasci di Combattimento, March 24, 1924.)

NEW VIENNA OPEN-AIR THEATER

Stage to Be Invisible When Not in Use During Day.

(Copyright, 1936.)

VIENNA, April 11.—One of the most delightful places to view a play or hear a symphony will be the new open-air theater on the slope of Mount St. Gelbert. The theater, erected on the high hill overlooking the Danube, near the Francis Joseph bridge, has a natural background for its stage setting. The seating will accommodate 5000 persons and will be an exact copy of the theater in Regent's Park, London. In order to preserve the harmonious appearance of the hill the stage will be invisible during the day, and only raised from the earth for the evening performances.

Germany Building Vast Network of Military Highways

The Land Beyond the Rhine

"Gestapo"---Hitler's Highly Efficient Secret State Police

Heavier, Wider Roads Capable of Transporting 72,000 Men an Hour With Improved Motor Vehicles Can Increase Speed of Maneuvers Tenfold Without Adding Proportionately to Difficulties of Supply.

By GENERAL SERRIGNY.

Translated From the Revue des Deux Mondes, Paris Conservative Bi-Monthly.

Reprinted from The Living Age by Special Permission.

EUROPE seems to be coming out of a long dream and to be realizing at last the stage which science has reached since 1918, both on land and in the air. The days of war horses have gone the way of those carriages our mothers were so fond of. Today war supplies, the mobilization of factories, and the speeding-up of air armament, are all coming rapidly to the fore. In Germany concrete is coming to be king. Our neighbors have in fact undertaken a vast program, of whose import the public officials of France seem to be unaware. While we are congratulating ourselves, and with justice, on possessing the world's most beautiful tourist system, and while we are striving to improve the details of it, the Germans are forging a formidable instrument of war—a system of automobile highways.

How Railways Aided in Mobilization of 1914.

Let us recall our memories of 1914. At that time mobilization was based on an intensive use of railways. Toward 1900 people used to repeat readily the statement that the power of the rail is unlimited. Like all proverbs this one was only partly true. But whatever the case, it was generally expected that when the time came, men, horses, wagons and material would be transported by railroad to the threshold of the mobilization zone. Only the last kilometers would be covered by road, which was looked upon simply as a complement of the railroad, that supreme factor of strategic maneuvers.

The mobilization of 1914 was accomplished in an impeccable fashion. It proceeded like clockwork, without a single hitch. The officers of the fourth bureau of the military staff of the army, who had prepared it, could congratulate themselves as well as the railroad companies, for the result obtained was their common work.

Railroad Effective Factor in the Saving of Calais.

Once mobilization was completed the role of the railroad, in so far as it was an instrument of war, actually increased. Our generation still recalls the emotions with which, after the victory of the Marne, it followed the race to the sea, that contest in speed in which the belligerents engaged in order to stretch a line of trenches between Switzerland and the Atlantic Ocean. La Manche was destined to be dominated by one or the other of the belligerents according to the point on the coast where they could hook the last link of their chain. Direct communications between France and England constituted, in short, the stakes of the game. This game our railroads once more won, and under particularly difficult conditions. The Germans had, in fact, the advantage of being able to work out their transportation problem inside a circle, while we were obliged to work on the outside of it. For us the distances were greater and the routes unfamiliar. Nevertheless we succeeded in saving Calais, and this feat alone gives the Nord Railroad a legitimate claim to glory.

Since Great War Auto Has Displaced Other Transport.

In the past the railroad has merited well of the fatherland. But such a statement ought not to freeze us in an immutable formula. It is our duty to take account of the progress that has been made, and we are obliged to state that since 1918 there has been a great change both in the internal structure of armies and in the means of commercial transportation. The army of 1914 was founded on horses. As soon as it had detrained, its speed was reduced to a few kilometers an hour. Furthermore, nothing could have been simpler than its embarkation and debarkation; at that time material was relatively light, only a few large pieces of artillery constituting an exception to the rule. Today the automobile is king. The army includes a large number of armored cars, of which many are very large. Loading them on railroad cars requires many hours of hard work, while these mastodons travel on the roads at speeds higher than those of the mobilization trains, so long as they do not encounter any obstructions. As an example, and to fix in our minds the new conditions of the problem, let us say simply that a mechanized division, with all its elements, men, arms, ammunition and the engines of all sorts which are needed for fighting and for bringing up supplies, requires a stretch of 110 miles of highway.

II

Paralleling this mechanical transformation of the army, and even more rapidly than it (for the army has really only followed the movement, and has not led it), in all countries the transportation of persons by road has been developed, as has that of material. It is useless to dwell upon this fact, which is itself the evidence. Nowhere, however, has this movement been so marked as in Germany since the day when that power decided to rearm. Three years ago trucks of more than eight tons capacity did not exist. Today you can see trucks of 15 tons on the German roads, provided with trailers with six wheels; and, according to information which I believe to be exact, within two years (that is to say, when the construction of the system of automobile highways, of which more anon, is sufficiently well advanced) we shall see trucks with 50-ton trailers. At the same time one should note that the manufacturers are receiving orders for motors of 300 or even 400 horsepower for trucks to anticipate this development. Finally let us note a characteristic figure of the strengthening of the army of industrial vehicles beyond the Rhine: the sales of heavy vehicles increased from 15,000 to 40,000 between 1931 and 1934, while in France they dropped considerably.

150,000 Men Building New German Road System.

Equipment like this cannot make use of ordinary roads. In France the Government has limited the weight and capacity of vehicles because automobilists complained about the way they blocked the roads; no one has asked if the problem was not wrongly put, and if from examination of the facts one ought not rather to conclude that our roads are too narrow. That in any case is the reasoning of the Germans. Thus to enable the enormous vehicles whose construction he envisaged to travel freely, Hitler has not hesitated to resolve upon the construction of a system of automobile highways requiring the expenditure of 20 billions of francs. These new roads will provide two lanes, each from seven and one-half to 12 meters wide, one for outgoing traffic and one for incoming. They are separated by a space four meters wide and planted with hedges to stop the glare of headlights. Drivers traveling on one of the lanes are never dazzled by the cars on the other. These highways have bridges where the thickness of the concrete is sometimes as much as 60 centimeters. They have no raised approaches, no grade crossings; they do not go through a single town. Only the former imperial routes and the approaches to large communities join them, and these by means of ramps which lead the vehicle on to the auto highway parallel to the direction of the traffic and without disturbing it in the slightest. The men employed on the construction of the automobile highways numbered 38,600 on the first of July, 1934, and had increaed to 71,234 by

Continued on Page 3, Column 6.

Head of Gestapo



HEINRICH HIMMLER.

Thoroughly Effective Organization, Under Central Control, Maintains Espionage Bureaus Throughout Nation, Inspects Mail or Listens to Telephone Conversations and Has its Agents in Principal Capitals of Europe.

By a Special Correspondent.

From the Manchester Guardian, Manchester Liberal Daily, reprinted from the Living Age.

THERE is a widespread belief that the terror in Germany is no more than incidental to the National Socialist dictatorship. This belief is entirely erroneous, for the terror is an integral part of the system. The terror is coming to be exercised more and more exclusively by the Secret State Police, commonly known as the "Gestapo" (an abbreviation of Geheime Staatspolizei) or the "Gestapa" (an abbreviation of Geheimes Staatspolizeiamt).

According to a law newly enacted, the head of the Gestapo is the Prussian Premier, Gen. Goering, who is also Speaker in the Reichstag and Minister of Aviation. The General decides upon the special tasks of the Gestapo in consultation with the Minister of the Interior, Dr. Frick. The actual Chief of Police is Himmler, a former schoolmaster, a man of great charm, an able organizer, and completely ruthless. Even a year ago the methods of the Gestapo were amateurish. But during the past year the organization has become more proficient. It is now one of the most efficient instruments of tyrannical power in the world.

Five Departments Control Movements of Secret Police.

It is directed by a Central Board (Zentralstelle) in Berlin. This board is made up of Himmler's own office and of the following principal departments (Hauptabteilungen):—

1. Principal department for the supervision of transport and communications on land and water. This includes spying on employes and workmen on the railways, tramways, and so on.

2. Principal department for the supervision of the illegal activities of Communists and Social Democrats.

3. Principal department for the supervision and control of all persons and organizations that do not belong to the National Socialist party, especially of persons who belong to the former Center, Nationalist, People's, and Democratic parties.

4. Principal department for the supervision of the National Socialist party, of all affiliated organizations, and of all clubs and associations that have had to accept the Gleichschaltung (absorption by National Socialist bodies). This department also sees to the protection of leading persons in the State and in the National Socialist party.

5. Principal department for defense against economic, industrial and military espionage.

Telephone Calls and Mail Under Police Inspection.

These departments have their "Federal Boards" (Landesstellen) in each of the Federal States.

The following sub-departments (Unterabteilungen) are independent of the Federal Boards, and are affiliated to the Central Board:—

1. Sub-department for the supervision of emigres.

2. Sub-department for the supervision of aliens and "Staatenlose."

3. Sub-department for the control of letters, telegrams, telephone calls that pass between Germany and the outside world. (Letters and telegrams are liable to be opened and telephone calls to be overheard in Germany without an order from a judge or a magistrate.)

4. Sub-department for the supervision of political suspects.

5. Sub-department for the supervision of political opponents in the Federal police.

This last department exists because the dictatorship is not sure of the ordinary police, who, in the days of the Republic, contained numbers of Social Democrats as well as members of the Center and Nationalist parties. The special task of the department is to be informed by means of spies and agents-provocateurs about any disaffection that may exist among the police forces of the Federal States.

II

A further special department is the

Continued on Page 3, Column 3.

JAMES TRUSLOW ADAMS ON THOMAS JEFFERSON AND HIS PROFESSED DISCIPLES

He Contrasts Present Tactics of the Democratic Party With Those of Man it Claims as Patron Saint and Asks Would He Recognize it.

By JAMES TRUSLOW ADAMS.

Noted American Historian, Author of "The Epic of America," "The March of Democracy," "Henry Adams," Etc.

(Copyright, 1936; all rights reserved.)

A CENTURY and a quarter after Jefferson was President of the United States his name and supposed ideas are still being invoked in political speeches and in party platforms. Many of the ideas attributed to him, however, are often so far from being his as to make it evident that those invoking them for their own purposes have little acquaintance with Jefferson's writings, or with what he would be willing to have pass as "Jeffersonian." In as few words as possible, what did he believe?

First, we may note one or two points about the man in general. Jefferson was no impractical dreamer, as often claimed by his enemies. He was intensely practical. He once wrote to John Adams, "I am not fond of reading what is merely abstract, and unapplied immediately to some useful purpose," although he was the most cultured and widely read man in the America of his day. He was neither theorist nor doctrinaire.

On his plantation, he knew his soils, his manure and crops, and knew that one acre and crop could not be treated like another. So in the art of government, although he had his ideal of what a government should be, he preached over and over again that form of a government had to be adjusted to the character of a people. This sets him off from men like Wilson, who insisted on fitting a people to a government instead of fitting a government to a people.

Learns by Direct Contact.

In testing government, as during his years in France, Jefferson did not sit in his study and talk generalities with professors. He walked through the country, went into the hovels of peasants, sat with them at meals and slept on their beds to see how government worked. More convinced than ever that a people could not be happy and prosperous carrying the load on their backs of the eighteenth century type of monarchy and privileged classes, he nevertheless advised the early leaders of the French Revolution that the people were not yet ready for his own ideal of government.

He did believe, however, that the America of his time might offer the chance to try his form out. He considered America as being unique in the world's history, as it was. But he insisted on the fact that it was unique because of the existing conditions. Given those conditions, he planned his form of government, hoping to alter them still more in the right direction, and saying frequently that if they altered instead in the wrong direction, then his plans would no longer work. All the various measures he took, in revising the laws and Constitution of Virginia and in other ways, were directed to this end, and both his ideas and acts form a coherent whole, though like all men in practical affairs he had occasionally to adjust his general ideas to specific conditions.

Opposed Spoils System.

He believed that for the sake of both personal liberty and the guaranteeing to each man his property and earnings, government should be as limited in scope and frugal in expense as conditions might allow. He dreaded heavy taxes and hordes of public officials, as he dreaded unbalanced budgets and large debts. He was utterly opposed to the "spoils system" in politics. In order to control government and preserve liberty, he believed that the "fount of power" should be not as it then was in Europe, in a monarch and an aristocratic or moneyed class, but in the people themselves.

He believed in a self governing republic if conditions allowed, and he thought condtions then in his unique America did allow it. He was, nevertheless, far from having that opinion of all common men as men which is often attributed to him. He did not believe that all men have equal capacities, honesty or ability and talent. He did not believe that every man was capable of directing public affairs. That the people should be the final "fount of power," as he called it, was very different from considering them all as capable of participating directly in the problems of government.

Dreaded "Mobs" of Cities.

Our modern pressure groups, resulting in what was recently called in Congress, "government by telegraph" or "mail order government," would have appalled him. In fact, many times during his life he carefully pointed out the limits within which he thought it safe for peoples under different conditions to take direct part in government, even in the election of the higher officials. He reluctantly consented to a lower house of Congress elected directly by the people, because otherwise there would be taxation without representation; but he deeply feared that such a Congress could not legislate independently and wisely.

Theoretically he believed that government would be safest against violent overthrow, and property best insured, if the former rested on as broad a popular base as possible. Everything, however, in his opinion depended on the nature of the people themselves. His ideal was agrarian. The farmer, owning his own acres and tilling his own soil, Jefferson felt to be a safe citizen. Such a man would not wantonly destroy or tax the property of others because his own would be included; but Jefferson dreaded what he called "the mobs" of the cities and a large class of propertyless wage earners. When, as he said, we became "plied up upon one another" as in the cities of Europe, then there would be trouble.

His Theory of Property.

In his time, 90 per cent of Americans were farmers, and that was why, with a wider distribution of landed property than the world had ever seen, he felt that the chance had come for trying out a better form of government than the world had had before. Much, however, had to be done to maintain, and if possible improve, those conditions which Jefferson considered as fundamental to the maintenance of a free and self-governing republic as he conceived it.

We can now see how all his ideas and measures, though dealing apparently with quite separate matters, all hung together on his fundamental belief, like beads on one string.

If proletarian city masses of propertyless wage earners were to be dangerous to the possibility of self government, then the problem of land was of prime importance. When Jefferson destroyed entail and primogeniture in Virginia—that is, the tying up of large estates through inheritance and their passing to the eldest son—he did not do so from mere humanitarianism or radicalism. He did it to prevent the closing up of vast tracts from the ordinary man, because if the ordinary man could not get land, then the proletariat would begin to form. Jefferson was not attacking property. He was trying to insure it by having it widely distributed

Continued on Page 3, Column 3.

ST. LOUIS POST-DISPATCH

Founded by JOSEPH PULITZER
December 12, 1878
Published by
The Pulitzer Publishing Company
Twelfth Boulevard and Olive Street

THE POST-DISPATCH PLATFORM

I know that my retirement will make no difference in its cardinal principles; that it will always fight for progress and reform, never tolerate injustice or corruption, always fight demagogues of all parties, never belong to any party, always oppose privileged classes and public plunderers, never lack sympathy with the poor, always remain devoted to the public welfare; never be satisfied with merely printing news; always be drastically independent; never be afraid to attack wrong, whether by predatory plutocracy or predatory poverty.

JOSEPH PULITZER.

April 10, 1907.

LETTERS FROM THE PEOPLE

Russia and the Rest of Us.

To the Editor of the Post-Dispatch:

WHITHER are we drifting? That is the question agitating the minds of thinking Americans today.

About the middle of the nineteenth century, two philosophers were preaching their doctrines throughout Germany—Nietzsche and Karl Marx. The Socialism of Marx, being a strictly proletarian movement, had no chance in Germany at that time, but the world was to see Nietzsche-ism exemplified under the regimes of the Kaisers.

While the war was still in progress, the first break that was to mark the beginning of a new era in the history of the world was made in Russia. What happened there has always happened where the people have been held down too long and too hard. Italy was to furnish the setting for the next break, and Germany followed. Here the Communist strength was about 5,000,000 and there was probably a 10,000,000 Social Democratic strength. Had these two parties been able to find a common working ground, it is doubtful if Hitler could have succeeded.

It is significant that in only one country, Russia, has Socialism been triumphant. What was possible in Russia was not, when it came to the test, possible in Italy, Spain, Poland, Germany or Austria. England was the first great Power to demonstrate to the world that monarchy and democracy are not necessarily incompatible.

England, France and America are the three remaining great strongholds of democracy. Can they survive in the transition age through which we are now passing? Democracy is the best form of government, but it must be made more quickly responsive to the needs of a changing world.

JOHN BONFANTI.
Mountain Grove, Mo.

Recalls Austrian Outrages.

To the Editor of the Post-Dispatch:

"AUSTRIAN Press Criticises American Way of Justice in Hauptmann Case," says a news item in the Post-Dispatch.

It is only two years ago that the world was horrified by the shelling of Vienna's apartment houses in a four-day fight, in which nearly a thousand men, women and children were killed. There were wholesale executions of labor leaders, one of them being carried to the gallows on a stretcher, and thousands of honest defenders of Austrian democracy were put in prison for years.

Odd, indeed, it is for the Austrian press, which has tolerated these outrages in its own country, to criticise American justice for putting a murderer, duly tried and convicted, in the electric chair.

EDW. GROSS.

On Playing Bridge.

To the Editor of the Post-Dispatch:

PROF. ALBERT EINSTEIN won't play bridge? "Why, everybody plays bridge."

But then, perhaps he remembers what Voltaire said: "But notwithstanding all the progress of the human understanding, there are few that read; and among those who sometimes seek instruction, the reading for the most part is very ill-chosen. My neighbors, men and women, pass their time after dinner at playing an English game which I have much difficulty to pronounce, since they call it whist. Many good citizens, many thick heads, who take themselves for good heads, tell you with an air of importance, that books are good for nothing. . . . It is reading alone that invigorates the understanding; conversation dissipates it; play contracts it."

And, too, perhaps he regards bridge-playing as effeminate; the inertia and physical impotence, while the mind is over-subtle in the gauging of bids, the casuistry of the boudoir, the finesse of gossip, the dainty concealments of the makeup, the wit and repartee of the bargain-counter—and the prize gloatingly won, that will be passed on next month.

But alack and alas, as a friend wonderingly asked, "Well, if you don't play bridge, what do you do when people visit you who bore you?" PLATO JR.

A Tribute to Father Tim.

To the Editor of the Post-Dispatch:

IF ever a priest possessed the brotherly love instinct, the late Father Tim Dempsey did. He shook hands with everybody, with policemen, firemen, postmen, men and women in all walks of life. He was the personal friend of Jewish rabbis, Protestant ministers and unbelievers. Father Dempsey knew more people than did any other clergyman of the city. Crowds did not seem to tire him. No wonder that St. Patrick's church grew rapidly and that so many persons considered it an honor to have him speak to them.

Father Tim did great things in religious education, in the service of the church and in the broader service of the Kingdom of God.

But even more significant is the influence of his character and personality. Wherever he came, he made life different and always made it better. His kindly face, his words, his friendliness, his joyousness, his never-failing interest in all things living and human, his instant readiness to forget himself in serving the other fellow, his downright courage, his simplicity, his outspokenness, his manliness all brought honor to the name of Christian which he bore.

WILLIAM BAGGOT.

CRISIS IN ILLINOIS.

The political crisis which Illinois faces Tuesday is the gravest since it exchanged the convention system of nominating candidates for the direct primary.

This statement needs no qualification. The Democratic party, in power for the first time in many years, is threatened with Statewide boss rule. The Republican party is confronted with the possibility of the minority nomination of a thoroughly discredited spoilsman. It is no wonder Illinois is worked up throughout its 400 miles from the Wisconsin line to the confluence of the Mississippi and the Ohio at Cairo.

Either the Democratic voters will renominate Gov. Henry Horner on the basis of his record—the best which has been made by a Governor of Illinois for a long time—or open the way for machine domination of their party, and perhaps the State, by doing the bidding of the Kelly-Nash combination of Chicago, whose candidate is Dr. Herman N. Bundesen.

That is the issue. That is the choice the Democrats will make when they mark their ballots for Governor. The frantic cry of Mayor Kelly and Pat Nash that Gov. Horner will be a millstone around the neck of Roosevelt is the sort of thing that can be expected from politicians of their stripe. It is another red herring. The boss whose continuance in power depends on keeping nominations and elections from being decided on merit and public need always seeks to distract attention from the real issue.

The Horner administration has not been perfect. There is much that might have been done for the benefit of Illinois during the last three years that has not been done. But there has been no greater hindrance than the opposition of the Kelly-Nash-controlled legislators from Cook County, who have fought such meritorious measures as the permanent registration bill, which Boss Nash, according to the current issue of Time, has frankly admitted would cost his organization 250,000 votes. And this is only another way of saying that the issue is machine domination.

Do the Democrats of Illinois want to take orders from a pair of bosses whose careers have been part and parcel of the unsavory politics, to use a mild term, which has disgraced Chicago? Do they want to repudiate Gov. Horner and his stand for merit in the State departments—the stand which caused Kelly and Nash, who wanted jobs and more jobs for their henchmen, to turn against him? Do they want to head their State ticket instead with a hand-picked candidate who first held public office under the notorious Big Bill Thompson?

If they know what Statewide boss rule has meant in Missouri, how machine-controlled legislators have defied and defeated public opinion at Jefferson City, they will not be long in finding the answers.

The Republicans face a situation hardly less critical in their governorship race. The peril which confronts them is that Len Small of Kankakee, twice Governor thanks to two Republican presidential landslides and twice defeated because of his sorry record, may be nominated as a result of the multiplicity of candidates seeking the Republican nomination.

Those who think there is no danger of this need to remind themselves that they were thinking the same thing four years ago. They thought Small was done for then and did not take seriously his "back to prosperity" slogan. Yet, running in a field of five in 1932, he won the nomination with about one vote in three, subsequently to be overwhelmingly defeated by Horner in the election. This year, Small has six instead of four other candidates to divide the vote against him.

The Post-Dispatch has no interest in the personal fortunes of any of the other Republican candidates for Governor. Oscar E. Carlstrom of Aledo, one of them, was Attorney-General under Small and joined in settling out of court for $650,000 the accounting ordered by the State Supreme Court following Small's trial for misuse of State funds. H. Wallace Caldwell of Oak Park is a Commissioner of Cook County. J. Paul Kuhn is a Batavia business man with a good reputation. Still others are State Senator Thomas P. Gunning of Princeton and George W. Dowell of Du Quoin, counsel for the Progressive Miners of America.

C. Wayland Brooks of Chicago, however, is the candidate who will either defeat Small or run second to him, if we may believe reports which come from all parts of the State. Granting the accuracy of these observations, then the thing for Republicans to do is to support Brooks as the only way to beat Small.

There are other contests in the Illinois primary, to be sure, but these are the two which stand out above all others in importance.

What will Illinois do on Tuesday? Will it pick the candidate of the self-serving Kelly-Nash machine to run against Len Small and in so doing disavow Gov. Horner's sincere and substantially effective effort to administer State affairs in the interests of the great majority of citizens?

If so, politics in Illinois will have reached a new low. Fortunately, as the campaign closes, the prospect is that both parties will choose more wisely than that.

Then, too, Mr. Gifford of A. T. & T. might have told those fellows in Washington, if he had only thought of it, that "the subscriber is always right."

TURKEY TRIES NEGOTIATION.

In a period when the World War treaties are crumbling and crashing, another of the defeated Powers, Turkey, has moved for revision. But where Germany brusquely takes, Turkey politely asks. Her Government has requested signatories of the Lausanne Treaty to permit fortification of the Dardanelles, forbidden by that pact. Turkey's grounds are the familiar ones on which the treaties are being impeached: national honor, security, preservation of sovereignty.

It will now be interesting to observe which of the two methods, seizure or negotiation, gets the best results. Germany has been quite successful thus far in rearming and in reoccupying the forbidden Rhineland without a by-your-leave. Her actions have been vigorously assailed by statesmen of the victorious Powers, who concede that the treaties have proved inequitable in some respects, but that Germany should have submitted her case to negotiation. Turkey now has done so. So the question is: Will Turkey be as successful by use of negotiation as Germany has been by challenge?

The Straits issue long has disturbed international affairs. The Russian Empire for generations sought to control the Dardanelles as an outlet to "warm water." The Turks withstood one of the World War's bitterest sieges and held the Dardanelles against fierce Allied attacks. Turkey was virtually dismembered by the peacemakers, but Mustapha Kemal rallied the nation in time to annul the harsh Treaty of Sevres and obtain much more favorable terms under the Treaty of Lausanne.

This ambitious dictator now seeks to share in the benefits of treaty decay, but is wily enough to make his first overture a courteous one. His request undoubtedly will embarrass the *status quo* nations. Perhaps it will even help bring them to see that seeking to preserve the *status quo* is a dangerous way of seeking to preserve European peace.

HITLER, MUSSOLINI AND LONG.

After five months in Europe, studying the methods of dictatorship, Westbrook Pegler of the New York World-Telegram draws a striking analogy between the methods of Hitler and Mussolini and those of the late Huey Long. It is true Huey Long's dictatorial power was confined to a single State, but long before his death it was clearly recognized by competent political students that the conflagration might easily spread to encompass the nation.

Posing, as Hitler and Mussolini do, as the friend of the common man, Long proceeded to deprive him of all the safeguards set up to insure his liberty. Under his leadership, the State Legislature ceased to exist as a representative and deliberative body and became a rubber-stamp for Long's measures. Neither the Reichstag, which still technically exists, nor the Italian Chamber of Deputies, recently destroyed by Mussolini, was more responsive to dictatorial whims than Long's Legislature.

The elective process itself was reduced to absurdity in Louisiana, just as it is meaningless in Germany, where citizens are sometimes called upon to vote *Ja* for some measure which Hitler has already placed in operation. Huey had the power to appoint an unlimited number of persons at $5 to inspect "the purity of the ballot." In reality, as Mr. Pegler says, this device permitted Long to buy votes with public money.

An organization paralleling the Brown Shirts and the Black Shirts, who terrorized Germans and Italians until the two dictatorships were firmly established, was in the making in Louisiana. There was no limit to the number of operatives or the size of the payroll in the so-called Department of Criminal Investigation.

Long destroyed the freedom of teaching at Louisiana State University just as Hitler and Mussolini brought the great universities of their countries down to the dirt-level of Nazi and Fascist ideology. Long, like his fellow dictators, enjoyed pomp and show, and the machine gun mounted at his hotel in Baton Rouge was the symbol of that force without which dictatorships cannot be established.

Sinclair Lewis' novel, "It Can't Happen Here," was designed to show that it can happen here. So far as Louisiana is concerned, it had already happened here. And, although Long is gone, there are others in the land who await the propitious time to destroy democratic government and subject the United States to a rule of tyranny.

MAY THE LEAVES EVER BE GREEN!

A cordial welcome to the Ivy Club, whose members hope to preserve architectural reminders of the charm of the old St. Louis for posterity. The need for such an organization does not have to be pointed out. All along, St. Louis has been far too unmindful of the importance of physical survivals from its historic past. Many instances of indifference could be cited. Suffice it to say that it was only at the last moment that the century-old house at 634 South Broadway, in which Eugene Field lived as a boy, was saved from being destroyed to make a parking lot.

As the river-front area has several structures which should be preserved, the new organization could not have begun its work more promisingly than it has done with the announcement that it will go on guard in that section of the city. In some ways, the most interesting thing about the Ivy Club is the fact that its leading sponsor is not a St. Louisan, but Alexander von Wuthenau, former secretary of the German Embassy at Washington. We hope the club members had an evergreen variety in mind when they chose its name. For they will need to be on watch in season and out.

ON THE DAY OF PEACE.

This is the day when all the Christian peoples celebrate the Resurrection of the Prince of Peace. In Italy, it is a day set apart for the traditional ceremonies of faith and hope and spiritual renewal. The old forms are preserved, but this year there is an innovation. From across the sea come Easter greetings, thousands of them, inscribed on thin sheets of copper. Recipients are instructed to turn these over to the Government, which finds itself badly in need of copper for carrying on its war of conquest.

So these greetings, sent in the name of the Prince of Peace and the festival of His Resurrection, will go to murder and maim the people of Ethiopia, who for centuries have been a Christian people who join their brethren over the world, even their Italian brethren, in celebration of this day.

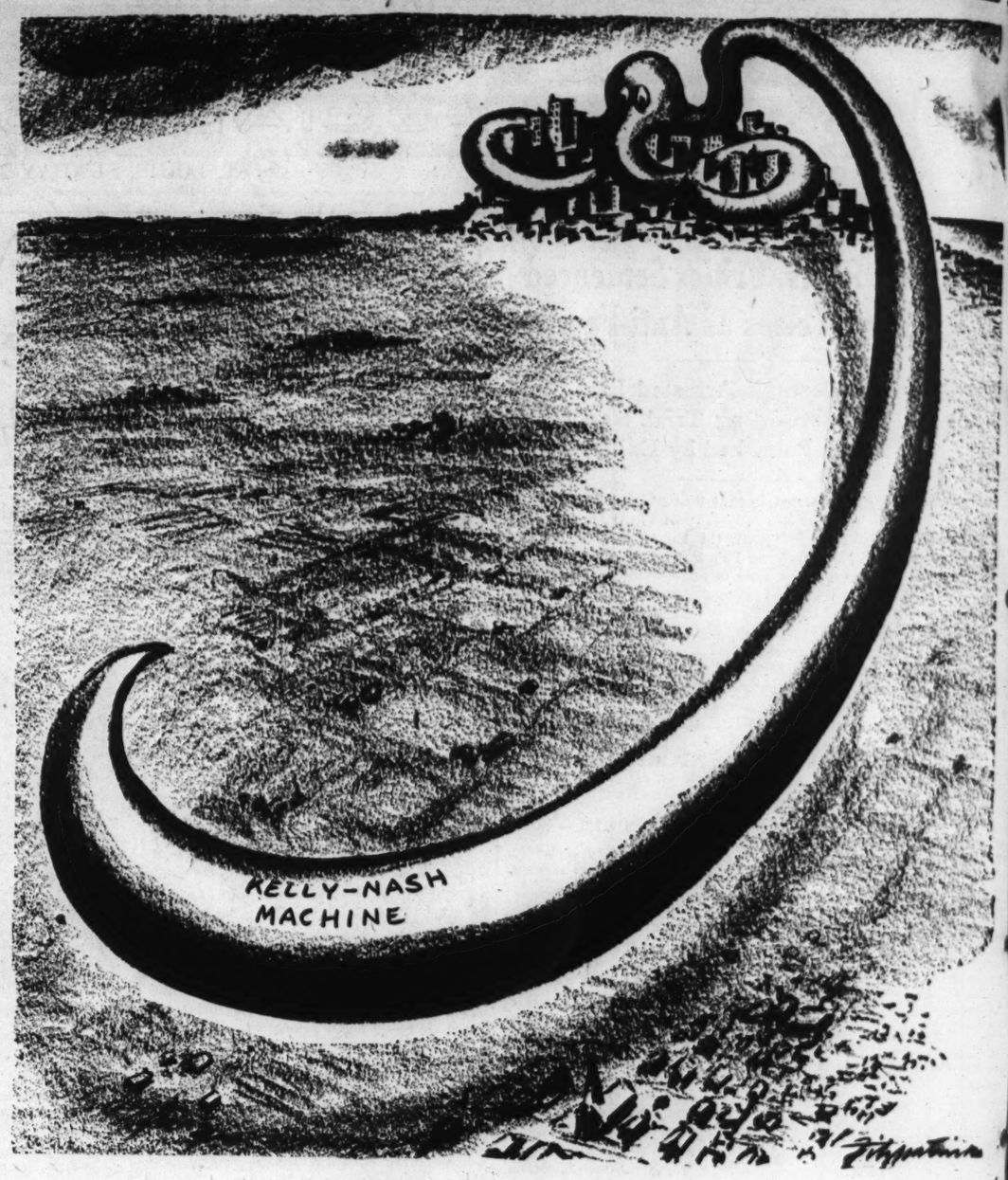
The modern Romans no longer remember the words of his Master brought by Paul to the Romans of another day: "Live peaceably with all men."

SECRET DIPLOMACY SURVIVES.

Dispatches from Washington in the last few months have described new volumes of diplomatic documents published by the State Department, referring to World War issues, to reparations negotiations, to the post-war occupation of the Rhineland and other matters, all dating back to 1920 and before. Some readers may have wondered why these publications lag so far behind the news, and the point is now answered by the testimony of Cyril Wynne, chief of the department's Division of Research and Publication, before a congressional committee.

Several world Powers refuse to permit publication of documents in which they are concerned, Mr. Wynne said, until after passage of 15 years, until they have receded from the field of current events and become history. Some nations consider even 15 years too short a period, Mr. Wynne added, and their consent to publication was obtained "only after earnest and repeated representations by our diplomatic officials."

The peoples of the world assuredly are entitled to know what their governments are doing in matters of war and peace, so important to the welfare of all. One of the aims of the Allied and Associated Powers in the World War was to end the old secret diplomacy, to bring about "open covenants, openly arrived at," as Woodrow Wilson phrased it. That aim is now fulfilled by grudging permission to publish musty old documents long after their immediate significance has passed.



LOOK OUT, ILLINOIS!

A Manufacturer Looks at Labor

Interests of employers and employes should always be identical, says Milwaukee shoe manufacturer, explaining his company's system of paying guaranteed annual wages based on firm's income; does not view labor as a commodity, but as the workers' contribution to success of business, and therefore meriting adequate reward.

H. L. Nunn, President of Nunn-Bush Shoe Co., Milwaukee, in the American Legion Monthly.

HAVE you ever heard of any normally amiable employer having what is called labor trouble as long as his business remains small enough so that he personally manages the folks who do the work? His personal contact with them compels him to see them as men and women like himself, with similar ambitions and yearnings and problems. So he treats them accordingly.

It has long been my idea that the worst possible failing of an employer is to regard labor as a commodity. Labor is not an inanimate article of commerce, to be measured in units of production or hours at a machine. Rather, it is the contribution of men and women to the success of the business.

By reason of individual differences, some folks have characteristics, training, aptitudes which somehow fit them to handle larger affairs. The man with such ability is likely to develop large affairs for himself to manage. All of which does not mean that he is thereby entitled to regard the labor of his helpers as something to purchase for no other consideration than the least amount of money they will accept.

As employers, we see our obligation as something beyond merely paying a given number of dollars for whatever efforts we happen to require of an employe in a given week. Not that our outlook is paternalistic. May heaven protect us from ever feeling it our duty as employers to supervise the lives of our people out of business hours.

But we do feel that our obligation is to provide our workers adequate yearly incomes commensurate with their contributions to the success of the business. Too many employers forget that factory men and women live by the year rather than by the hour or week. The consequence is that we have worked out with our employes through their representatives an agreement under which we contract to pay an annual salary in 52 weekly installments.

Their pay is, from the company's standpoint, a matter of annual budgeting. The labor cost in a pair of shoes should be a fixed percentage of what we sell these shoes for. So we say at the beginning of the year: "We expect to sell so many dollars' worth of shoes. To make these shoes, we will pay you folks so many dollars. If we cannot sell this many shoes, you still draw your pay. If the price of shoes goes up or down very much, you and we must get together and change this budgeted amount for labor cost. In the one instance, you will be entitled to more money. In the other, we shall need a downward adjustment so that we can sell shoes in competition with shoemakers who cut pay at the first opportunity."

This agreement was signed last summer and works admirably. So far, we have made one adjustment—upward, for shoes have been going up, just as has everything else that enters into the workers' cost of living. And we know, from long experience, that our workers will, in the event of need, agree to a downward adjustment with just as good cheer as we felt when adjusting salaries upward the other day.

Obviously, the interests of employers and employes should always be identical. Their interests are opposed as long as the employer is free to hang up a sign, "This week the factory will work two days." Likewise, as long as he can work his people through a busy season and then lay them off. But when the employer contracts to pay his people the year around and if his and their compensation goes upward and downward together as general business conditions shift, their interests become genuinely identical.

The employes' representatives with whom we negotiate consider us not so much employers as sales agents for the labor or our people. They cannot market their shoe-making ability without some co-operative organization. Our company is this organization. Because of this, workers and management devote their energies, not to fighting, but to making and selling the best shoes we all know how.

No, labor is not, must not be, regarded as a commodity. It is, indeed, the contribution of men and women to the success of the business. As long as employers sincerely believe this and keep it in mind in all their dealings, they should have a minimum of disagreements with the folks who make their businesses possible.

What "Totalitarian" Means

From the New York Times.

VIRTUALLY unheard of until after the World War, the word "totalitarian" came into general use with the establishment of the Fascist Government by Benito Mussolini. Both Fascist Italy and Nazi Germany are considered totalitarian states.

While interpretations of "totalitarian state" differ as much as definitions of democracy, the underlying idea goes back to the Latin "totus," meaning all. In a totalitarian state, all the activities of its citizens are brought under centralized government control. The state and the controlling party are inseparable, and there is only one political party. This system is the antithesis of the plural-party setup of democratic countries.

The Foreign Policy Association thus defines "totalitarian state": "For the pluralism of the modern democratic state, where the government is only one of several groups which have the individual's allegiance, Fascism has substituted the totalitarian state, which embraces all the activities of individuals and subordinates them to national ends." The economic man in a totalitarian state is not an individual competing with other individuals but "a member of the state to which he owes economic allegiance."

A high Italian official defines this type of government as "a state of truly sovereign authority which dominates all the forces of the country. It is in constant contact with the masses, guiding their sentiments, educating them and looking after their interests."

About Easter Eggs

From a Bulletin of the National Geographic Society.

EASTER MONDAY morning, a laughing, yelling crowd of youngsters will scurry over the President's front yard at Washington. From tiny staggerers, clutching Easter baskets almost as tall as themselves, to grinning, befreckled boys whose pockets bulge with eggs, they will have one purpose in common—the annual egg-rolling celebration.

For many years, egg rolling on the White House lawn has been a unique feature of Washington's Easter season. Only in two brief periods since its inauguration has it been discontinued; once during the troubled days of the Civil War, again during the World War. Presidents Jackson and Theodore Roosevelt used to walk through the grounds and play with their small guests.

Although children are welcome, grown-ups are endured only if they accompany a child. Shrewd youngsters cash in on this. Outside the gates one hears shrill pleas, "Take you in for a dime, lady."

* * *

For centuries, people of many lands have considered an egg the symbol of the germinating life of early spring and have associated it with spring festivals. They dyed the eggs many colors, to imitate the colors of spring flowers. When Christians linked the Anglo-Saxon spring festival of Eostre with the celebration of the Resurrection, they retained the custom of coloring eggs, but dyed most of them red, to signify the shedding of Christ's blood.

Each country has its own fashions in Easter eggs. Swedish people like verses painted on them. Hungarians decorate them with floral designs; Poles, with solid colors, and Czecho-Slovaks, with landscapes.

The symbol of giving eggs at Easter time has spread around the world. In France, Kings once presented gilded eggs to members of their courts. On Easter Sunday morning, in Northern rural Hungary, a boy honors the girl he admires by pouring a bucket of water over her, and she returns the compliment by presenting him with colored eggs. This custom is practiced occasionally in Hungarian colonies in Pennsylvania. On the island of Ischia near Naples, an old custom required a young girl to send her fiance, on Easter Sunday, 101 eggs and an olive branch.

* * *

Formerly during Easter week, children in parts of England, Scotland and Wales canvassed their neighborhoods, begging for eggs, and threatening, "If you do not give us one, your hen shall lay an addled one, your cock shall lay a stone."

After Easter services, Russian churches once were filled with clicking sounds as priests and congregations touched eggs together in the same spirit that "toasters" touch wine glasses. Those who called upon friends presented them with eggs.

When Russian nobility presented Easter eggs, however, they were not of the hard-boiled variety, but jewelled masterpieces, many of them executed from the designs of Carl Faberge, called a modern Cellini.

In 1913, Czar Nicholas II gave his mother a rock crystal egg, exquisitely engraved with frost flowers, which, when opened, disclosed a basketful of delicately cut blooms of white quartz. In one rock crystal egg he gave her was a tiny gold and lapis lazuli equestrian statue of Alexander III.

ONE SUGGESTION.

From the New York World-Telegram.

President Roosevelt says he doesn't like tax-exempt Government securities, but doesn't know what to do about them. He might try not issuing so many.

ILLINOIS PRIMAR... TUESDAY TO TE... KNOX' CANDID...

He Must Make S... Showing Against ... in Adopted State to... press Political Le...

DEMOCRATIC SPLIT... IS IN HIS FA...

Also Negroes' Dislike... Opponent — I d a h... Feels Stronger in ... raska, Voting Same ...

By RAYMOND P. BRAN...
A Staff Correspondent of the Post-Dispatch.

WASHINGTON, April 10... lesson in practical politics, th... try will learn from the Rep... presidential primary in ... Tuesday whether local organ... or speech-making is the m... fective means for collecting ... tion delegates.

One system will work well ... section, the other in anothe... contest between Col. Knox ... cago and Senator Borah o... has been an interesting exh... cause the two candidates ... these contrasting tactics. ... strength is in his organizin... ties; Borah's is in his acknow... power to sway audiences. ... delegates have filed in eve... fressional district and loc... ticians are working for the ... though Borah made several s... in the State, in four or f... tricts, no Borah delegates h... acted the race.

Knox must make a sho... the Illinois contest. If he ... get a majority of the State's ... egates, he might as well wi... from the presidential race. ... ure to carry his adopted ... would make a deep impres... Cleveland and on the countr...

Borah is in a happier p... thanks to the Wisconsin ... this week, where he picke... delegates. If he fails to g... jority of the Illinois dele... can insist that the regular d... tion was against him—which ... be broadly true. If he gets ... jority, he will greatly stren... his present wobbly position a... crease his prestige at Cleve...

Odds Favor Knox.

On paper, the odds favo... and his organization. The ... cratic factional row betwe... Kelly-Nash crowd in ... against Gov. Horner has ... into the hands of the Chica... lisher and it has been diff... see why the Republican ... would vote for Idaho Senat... dering his opposition to ... eral anti-lynching law, wh... believes would be unconstit...

Chicago political observers ... tain the Democratic row a... Negro opposition to Bora... swing the Chicago delega... Knox. Their reasoning is ... Mayor Edward J. Kelly an... ocratic National Committ... Patrick Nash will be so b... Chicago trying to keep Go... ner from getting the nom... for re-election that the Dem... organization cannot play ... trick of going into the Rep... primary whenever everyth... tamper proof with the Dem... slates.

There is little doubt tha... to Hoover, the national Dem... leaders would like to see ... the Republican nominee. ... lieve that Roosevelt would ... no difficulty in carrying th... ern states under such ... stances. If there had been ... between Horner and the ... machine, local observers ... that the Kelly-Nash D... would have gone into the ... lican primary for Borah, "j... the fun of it."

That, of course, is con... while the Negro opposition ... ah is a reality. The Ass... for the Advancement of t... ored People, a strong politi... ganization, has formally g... record against Borah, and ... are said to be 300,000 Negro... in Chicago. As the Illinois ... is a two-man race, Knox is ... ed to be the beenficiary ... Negro votes.

Borah's strength will be ... agricultural sections. Caut... cal political observers have ... ed that he may get as few ... or six delegates in this regi... as many as 15 or 18.

Nebraska Primary Same ...

The Borah managers in ... ington refuse to make any ... tions on the Illinois race a... Knox supporters are co... Officials at Borah's headq... are much more optimistic ... they talk about the Nebras... mary to be held the same ... though the same lack of or... tion is evident. In Nebraska ... has filed for the preferenti... which theoretically instru... four delegates at large, an... vidual Borah supporters ha... in the district contests.

Carl Bachmann, Borah's s... al manager, said his orga... was without funds to hel... friends in the district rac... is insisted that they had "f... h all except one or two of t... Congressional districts. A... 14 delegates is at stake ... raska and Borah is the o...

ILLINOIS PRIMARY TUESDAY TO TEST KNOX' CANDIDACY

He Must Make Strong Showing Against Borah in Adopted State to Impress Political Leaders.

DEMOCRATIC SPLIT IS IN HIS FAVOR

Also Negroes' Dislike for Opponent — Idahoan Feels Stronger in Nebraska, Voting Same Day.

By RAYMOND P. BRANDT,
A Staff Correspondent of the Post-Dispatch.

WASHINGTON, April 10.—As a lesson in practical politics, the country will learn from the Republican presidential primary in Illinois Tuesday whether local organization or speech-making is the more effective means for collecting convention delegates.

One system will work well in one section, the other in another. The contest between Col. Knox of Chicago and Senator Borah of Idaho has been an interesting exhibit because the two candidates typify these contrasting tactics. Knox's strength is in his organizing abilities; Borah's is in his acknowledged power to sway audiences. Knox delegates have filed in every Congressional district and local politicians are working for them. Although Borah made several speeches in the State, in four or five districts, no Borah delegates have enacted the race.

Knox must make a showing in the Illinois contest. If he fails to get a majority of the State's 57 delegates, he might as well withdraw from the presidential race. His failure to carry his adopted State would make a deep impression at Cleveland and on the country.

Borah is in a happier position, thanks to the Wisconsin primary this week, where he picked up 21 delegates. If he fails to get a majority of the Illinois delegation he can insist that the regular organization was against him—which would be broadly true. If he gets a majority, he will greatly strengthen his present wobbly position and increase his prestige at Cleveland.

Odds Favor Knox.

On paper, the odds favor Knox and his organization. The Democratic factional row between the Kelly-Nash crowd in Chicago against Gov. Horner has played into the hands of the Chicago publisher and it has been difficult to see why the Republican Negroes would vote for Idaho Senator, considering his opposition to a Federal anti-lynching law, which he believes would be unconstitutional.

Chicago political observers maintain the Democratic row and the Negro opposition to Borah will swing the Chicago delegates to Knox. Their reasoning is that Mayor Edward J. Kelly and Democratic National Committeeman Patrick Nash will be so busy in Chicago trying to keep Gov. Horner from getting the nomination for re-election that the Democratic organization cannot play its old trick of going into the Republican primary whenever everything is tamper proof with the Democratic slates.

There is little doubt that next to Hoover, the national Democratic leaders would like to see Borah the Republican nominee. They believe that Roosevelt would have no difficulty in carrying the Eastern states under such circumstances. If there had been no row between Horner and the Chicago machine, local observers insist that the Kelly-Nash Democrats would have gone into the Republican primary for Borah, "just for the fun of it."

That, of course, is conjecture, while the Negro opposition to Borah is a reality. The Association for the Advancement of the Colored People, a strong political organization, has formally gone on record against Borah, and there are said to be 300,000 Negro voters in Chicago. As the Illinois contest is a two-man race, Knox is expected to be the beneficiary of the Negro votes.

Borah's strength will be in the agricultural sections. Cautious local political observers have predicted that he may get as few as five or six delegates in this region and as many as 15 or 18.

Nebraska Primary Same Day.

The Borah managers in Washington refuse to make any predictions on the Illinois race and the Knox supporters are confident. Officials at Borah's headquarters are much more optimistic when they talk about the Nebraska primary to be held the same day, although the same lack of organization is evident. In Nebraska Borah has filed for the preferential vote, which theoretically instructs the four delegates at large, and individual Borah supporters have filed in the district contests.

Carl Bachmann, Borah's national manager, said his organization was without funds to help their friends in the district races, but insisted that they had "friends" in all except one or two of the five Congressional districts. A prize of 14 delegates is at stake in Nebraska and Borah is the only candidate who has filed for the preference.

A petition for Landon, according to Borah headquarters, was sent to Nebraska, which was not filed after the Landon supporters failed to get the Borah people to agree not to file. Landon has several candidates for District delegates in Nebraska, and a clean sweep for Borah is not expected, even by the Borah headquarters.

As the national race goes into the last two months of the pre-convention campaign, Landon has more than 100 delegates instructed for him and his managers are claiming at least 300 votes on the first ballot at Cleveland. Borah has 21 votes from Wisconsin and is counting on additional support from Idaho, Montana, Oregon, Washington, Nevada, Utah, North Dakota, South Dakota, Nebraska, Illinois and Ohio, with scattering votes in the East. He is expected to have about 100 votes on the first ballot.

Knox has New Hampshire and an undisclosed number of scattered supporters in hand and in prospect, such as in Minnesota and Maine. There is no doubt that he has some strength among the uninstructed delegations, but how long they would stay with him is problematical.

None Instructed for Hoover.

Former President Hoover, who of all the Republican aspirants, is making the most vigorous attacks on the New Deal, as yet has no delegates instructed for him. His failure to get an uninstructed delegation agreement in California, and the inabilit yof former Secretary of Agriculture Arthur M. Hyde of Missouri and former Secretary of War Patrick Hurley of Oklahoma to buck the Landon machines in their states, finds him relying on such supporters as former Senator Fess and former Postmaster-General Brown of Ohio.

Fess and Brown were able to arrange for young Robert A. Taft to run as a "favorite son" in Ohio against Borah, but Hoover was unable to cope with the Hearst-Merriam coalition in California, which is out for Landon. Hoover has denied a newspaper syndicate story that he was working against Landon because Landon refused to cooperate with him for an uninstructed California delegation. The syndicate story had many of the earmarks of having been "planted" by Landon supporters in an effort to carry the California primary May 5.

The Landon people are setting great store by the California primary. Should their candidate win there against the Hoover forces, it will be evidence of Landon's strength in the Far West, where Borah is supposed to be strongest. They believe a sweeping victory in California would start the bandwagon procession for their candidate.

Meanwhile, Senator Vandenberg of Michigan continues playing smart politics in the Senate by demanding information about AAA farm subsidies. He may not be a presidential aspirant for 1936, as he says—many observers insist he is looking to 1940—but he is making himself more "available" every day in case there is a deadlock at Cleveland.

Stalin Congratulates Georgian Girl



—Associated Press Photo.

RUSSIAN dictator shaking hands with ETERI GVANDELADZE, at a reception in the Kremlin at Moscow of a delegation sent in honor of the fifteenth anniversary of the founding of the Georgian Soviet Republic.

SISTERS OF ST. JOSEPH ANNIVERSARY PROGRAM

Mass at New Cathedral to Open Celebration Wednesday; Order 100 Years Old.

The one hundredth anniversary, celebration of the founding of the Sisters of St. Joseph in the United States will begin at 10 a. m. Wednesday with a pontifical high mass at the New Cathedral. The celebration will conclude next Sunday and Monday nights with a pageant at the St. Louis Theater, depicting the history of the order.

The mass will be celebrated by Archbishop Glennon and the sermon will be delivered by Bishop Christopher E. Byrne of Galveston, Tex. It will be the only religious service of the program open to the public, as the centennial masses on Thursday and Friday forenoons and other services will be held at the Mother House, 6400 Minnesota avenue, where the restricted capacity of the chapel will accommodate only those formally invited.

Work of the sisters of the order during the last century in the United States will be shown in the pageant, their establishment of orphanages, hospitals and schools and their care of the sick.

James Truslow Adams On Thomas Jefferson

Continued From Page One.

and so making all men interested in its protection.

Favored Free Schools.

Again, Jefferson's life-long devotion to the cause of public education was directed to the same end—the building up of a safe and sane electorate. His system, however, shows his attitude toward the common man. He planned for lower grade schools which should be free to all, not only boys, but girls as well. Everyone, he believed, was capable of receiving the rudiments of an education, and would be a better citizen for it. This, then, should be open to all and a charge on all. But just as he knew that all his crops were not alike, so he knew human capacity was not.

Therefore, above the lowest schools he planned for a weeding out process, so as to separate the able from what he called "the trash." From the lowest schools, a certain number of promising scholars were to be sent on free to the next higher, and from those again a smaller number to college.

His plan called for the various grades of schools, with a college at the top, and a public library supported by the State in Richmond. In this way, he felt, on the one hand the door of opportunity would be opened to all worthy to pass it, and on the other the State would derive the full benefit from all the intellectual ability in it, whether found among rich or poor. The plan was never adopted in America; but in France it was, and, Prof. Chinard thinks, from Jefferson's writings.

Freedoom of Speech.

His Bill for Religious Freedom and his life-long struggle for freedom of speech and press both formed part of his same effort to build up an educated, honest and self-respecting electorate. It is noteworthy that although sensitive in the highest degree and suffering from the vilest slanders in the press while President, he never moved against a single one of his slanderers, believing that freedom of speech was one of the great personal liberties and also one of the strong anchors for a self governing people, and that truth would prevail in the end.

Fearing the growth of a proletariat, he wished to keep the nation agricultural as long as possible. Hence he disbelieved in a tariff which would build up manufactures and consequently a wage earning class, which might in time wreck property and government, although the European wars made him modify these views later, to some extent. If we were not to manufacture largely, but had surplus crops to sell, we needed free trade; hence as part of his whole plan he was a free trader.

Views on Immigration.

For the same reasons he was opposed to rapid immigration of all sorts. He figured out how fast the country would grow from native births and restricted immigration. Although more immigration would make it grow faster, he believed that it would be far better to grow a little less rapidly and to keep a homogeneous racial stock which would make a safer electorate and a more unified civilization. The electorate with a wide distribution of landed property was one of his objects in the purchase of the great West, then known as "Louisiana."

Obviously, in so short an article we cannot give a complete account of his mind and philosophy, but we may note one or two more points. He was bitterly opposed to paper money, depreciation of the currency, over-extension of credit and Government control of finance. He also disbelieved in large Government debts, and believed that no debts should be incurred that would heavily mortgage the next generation. A man, he said, could not sell the future time of his children; yet that was just what one generation did when they paid only the interest on debts, leaving their children to pay the principal.

Against Veterans' Organizations.

We may note, lastly, that he was opposed to organizations of veterans. While it was natural, he said, that men who had been through the same experiences might enjoy meeting, organizing them into bodies not only kept up war memories and made a class apart from the ordinary citizens, but such organizations would also be looking about for "something to do." What that "something to do" has turned out to be we have learned too well, it having cost the nation about $15,000,000,000 in 17 years for one group of veterans alone.

Jefferson's profoundest belief was in liberalism, not as a political program but as a way of envisaging life. He believed that there were human rights and liberties of such transcending importance that they should be removed from the power of any government to destroy them. The absence of such a "Bill of Rights" was his main objection to the Constitution before such rights were presumably safeguarded by the amendments of 1790. The Constitution itself, he believed, should be amended frequently, but not for light or transient reasons.

Some Direct Questions.

As a result of the foregoing analysis of Jefferson's real beliefs two questions arise. Is any party or statesman today genuinely Jeffersonian? What would Jefferson himself think under present conditions? The party which claims him as its founder is the Democratic, but we may ask, in view of the administration of the last three years: Does the Democratic party disbelieve in the spoils system? Does it believe that government should be frugal in expense and as limited in scope as possible? Does it believe that Government debt should be kept low? Does it believe that veterans' organizations should not be encouraged, that currency should be kept sound, that the Government should be kept out of banking and that the value of money should not be depreciated? Does it believe it free speech and free criticism of Government policies and officials?

The answer is that in three years about 200,000 new employes have been added to the Government payrolls, and the civil service has been struck a deadly blow. That the scope of Government activities has been widened as in no other such period of time and the debt raised to $31,000,000,000, while the President blithely contemplates the possibility of $70,000,000,000. That Congress voted an extra $1,500,000,000 or so to veterans who had already received about $13,500,000,000. That the dollar has been devalued by about 40 per cent, gold contracts repudiated and the basis laid for that inflation which Jefferson most feared. That opposition to or criticism of the Government and its officials has been so treated as to make many honest citizens afraid to speak out. It is impossible for anyone who knows Jefferson's mind, and does not merely repeat a few phrases, to believe that he would approve any of these things.

"Jeffersonians" Today.

It is difficult to say what he would approve in this America of ours, which has reached the stage of industrialism, with all its consequences, that he felt would spell the downfall of self-government. In such an electorate as we now have, it is pretty certain that he would not approve of universal higher education; of direct election of the higher officers of Government, such as Senators and President; of pressure groups and "mail order government"; of most of the things we accept and practice, as well as those mentioned in the preceding paragraph.

To predicate what he would wish in the way of measures is utterly impossible; but it seems fairly certain that neither the statesmen nor the party which will mouth the word "Jeffersonian" in the next campaign have the slightest justification for doing so.

CONTRACT BRIDGE TOURNEY

Three States to Be Represented in Belleville Contest.

The Southern Illinois Bridge Association will hold its fourth annual contract bridge tournament next Saturday and Sunday, April 18 and 19, at the Hotel Belleville, Belleville.

Contestants have entered from Missouri, Illinois and Indiana. Men's pairs and women's pairs championships will be played at 2 p. m. and 8 p. m. Saturday and open pairs will be played at 10:30 a. m. and 4:30 p. m. Sunday.

ALLOWED APPEAL ON DISMISSED SUIT OVER RIVER BONDS

Perry L. H. Hole, Owner of Land in Memorial Area, Gets Order From Federal Judge Davis.

CASE WAS DROPPED ON MOTION OF CITY

Non-Partisan Committee Seeks Ruling From Cummings on Phases of Project.

An order permitting Perry L. Hole, owner of property at Main and Chestnut streets, to appeal from the dismissal of his suit to block issuance of city bonds for the proposed river-front Jefferson Memorial, was entered by Federal Judge Charles B. Davis yesterday.

Permission of the District Court was necessary in carrying out the appeal, which will go to the United States Circuit Court of Appeals. Judge Davis had dismissed the suit Tuesday on motion of the city, on the grounds that insufficient facts were alleged to sustain the litigation, that the court lacked jurisdiction and that the plaintiff had an adequate remedy at law.

The motion for the appeal, filed by Hole's attorney, David H. Robertson, did not go into details. It simply alleged that the court erred in dismissing the suit and entering the decree, in finding that facts were insufficient, in holding that the plaintiff had an adequate remedy at law and in denying jurisdiction.

Statement From Hole.

Commenting on today's action, Hole said, in a statement, that he had read the Judge's order of dismissal made Tuesday and an interview with Judge Davis, published in Thursday's Post-Dispatch, in which the Judge explained, in answer to inquiry, that the reason for his decision to drop the suit was that no condemnation proceedings against property had been instituted.

"My contention is and always has been," said Hole, "that if the city issues $2,250,000 in bonds and delivers the proceeds to the Secretary of the Interior, my property at the corner of Main and Chestnut streets in the very center of the proposed memorial area, will be condemned by the Federal Government, and I will lose title to it.

"I do not contend that the United States does not have the power to condemn my property. I do contend that the Secretary of the Interior, having the power to condemn, will not exercise that power unless he shall receive $2,250,000 of funds from the city by means of an unconstitutional and illegal bond issue. I feel that I have the right to complain because such bond issue and the payment of the proceeds would result in my losing my land. It is upon this that I take an appeal."

City Counselor's Argument.

The City Counselor argued, in behalf of dismissal of the action, that the suit did not involve $3000, the minimum to establish jurisdiction in Federal Court. As the Court's decision was handed down without comment, it was supposed at the time that this was his reason for the decision. However, Judge Davis explained to a Post-Dispatch reporter later that the Government, which would carry out the memorial scheme, had not instituted any step of condemnation proceedings for the site. The Court, he held, did not have jurisdiction to restrain the city from issuing bonds and turning them over to the Government.

Attorney Robertson voluntarily dismissed on Tuesday the only other suit which had been pending to block the issuance of the bonds—a case in which the American Cone & Pretzel Co. was plaintiff. He announced that he contemplated filing it again later and that, if the bonds were sold in the meantime he would name their purchasers as defendants.

When the city offered $2,250,000 of the bonds for sale Thursday no bid was received. Representatives of bond houses indicated the threat of litigation was the reason. Mayor Dickmann has announced that he would try to sell the bonds privately next Tuesday.

Head of Non-Partisan League Asks Cummings for Opinion.

WASHINGTON, April 11.—Paul O. Peters of St. Louis, executive director of the Citizens Non-Partisan Committee, today wrote Attorney General Cummings asking for a formal opinion on the legality of certain phases of the Jefferson Memorial project at St. Louis.

Two questions were put by Peters to the Attorney-General in a letter which said in part:

"On Dec. 21, 1935, the President, by executive order declared 'certain lands situated on the west bank of the Mississippi River at and near the site of Old St. Louis, Missouri,' an historic site within the meaning of the act of Aug. 21, 1935, providing for the preservation of historic sites.

"The executive order also allocated to the proposed Memorial, the sum of $6,750,000 of funds appropriated by the Congress for work and emergency relief purposes, contingent, however, on a contribution of the City of St. Louis of $2,250,000, making $9,000,000 eventually available for the project.

"The City of St. Louis is preparing to issue its bonds and tender the money to the Secretary of the Interior to fulfill the city's part of the proposal.

"We wish to have your opinion, first on the question, as to whether or not, with all the facts available to the Secretary of the Interior, he can lawfully accept the money of the City of St. Louis, as part of an implied contract, binding the Federal Government to spend $9,000,000 in the purchase and improvement of 37 blocks of private property in downtown St. Louis, for a project of doubtful public value and which has previously been classified by PWA engineers as 'not a public necessity'?

"Secondly, we wish an opinion from the Attorney-General, keeping in mind the recent court decisions in the Missouri bird refuge case, the Louisville slum clearance project and the Louisiana landowners' case, which came to the Supreme Court only last month, whether or not in the present case the Government can lawfully acquire by condemnation, one single foot of private property in St. Louis, against the wishes of the owners for a project filling no known public necessity?"

Germany Building Vast System of Military Roads

Continued From Page One.

November of the same year. At present they are estimated at 150,000.

Five-Year Program.

By the spring of 1938, 600 kilometers will be open to traffic and 1160 will be finished before the end of the year. For the following years they are planning to continue the work at the rate of 1000 to 1500 kilometers a year. The complete program (7200 kilometers) will thus be completed in five or six years. Is it solely to give the unemployed work? Is it for peace or for war that our neighbors, who are in open financial difficulties but also, let us not forget, openly engaged in rebuilding their army, are throwing themselves into such a gigantic undertaking? The plan for laying down German automobile highways is going to force us to answer. What can we say for certain?

1. That, first of all, there is a large concrete highway parallel to the Franco-Belgian border, comparable to those railroads which we built behind the lines in 1917. This great concrete highway (Duesseldorf—Mainz—Frankfurt—Speyer—Stuttgart—Munich) extends four antennae toward the frontier; Cologne—Aix-la-Chapelle; Mainz—Saarbruecken; Speyer—Saarbruecken; Speyer—Basel.

2. That another concrete highway of the same sort (Stettin—Berlin—Frankfort-ander-Oder—Breslau—Gleiwitz) runs to the Polish frontier, with an antenna to Danzig and East Prussia.

Can Carry 72,000 an Hour.

3. That internal communications between these highways, useful at the start for mobilization purposes, are designed to permit the transportation of necessary forces between the Eastern and Western frontiers, as the operations demand, as well as communications with the Baltic. They include two great lines: 1. Berlin—Hanover, with three branches from the Baltic toward Luebeck, Essen and Frankfurt-am-Main. 2. Breslau—Leipzig, with two branches, the one to Frankfurt-am-Main, and the other to Nuremberg and Munich. Finally they are planning to construct around Berlin a belt of the same sort 180 kilometers long, to keep traffic out of the capital.

Think of the power of such a transportation system! On these routes of the future, and indeed of the present, trucks, each carrying 30 men and traveling two abreast at a constant speed of 60 kilometers an hour and spaced 15 meters apart, would make it possible to transport 72,000 men an hour, assuming that half of the trucks are used for material. No more slow embarkations nor tedious stops in railway stations; not even "bottle necks" are to be feared. For each highway is large enough to permit three vehicles to travel on it side by side, and to pass without difficulty any vehicle which has broken down. The mechanized weapons of the army can be shifted from the right wing to the left, from one theater of operations to another with a speed unheard of before. The speed of maneuvers can be increased tenfold without increasing in proportion the difficulties of supply; on the contrary, the Hitler Government estimates that the use of the highways, thanks to the perfection of their plan, to the quality of their pavement, and to the uniformity of the speed that one can make on them, should in time of war permit a saving of 30 per cent on gasoline, of 40 per cent on tires, and of 25 per cent on repairs.

III

Alongside the reorganization of its army the Hitler Government has now been pursuing for three years a renovation of its transports, founded at once on the construction of rolling stock of vast capacity, and on laying down, at great cost, a system of communications. For this reason, in case of hostilities the railroad will probably be reserved for supply purposes, and to provide what commercial transportation is necessary to maintain the nation and keep the factories running. As for the old system of routes, it will be confined to an auxiliary role, forwarding toward the auto highways vehicles loaded at the mustering places and then distributing them when they leave the highways, according to the demands of the military operations.

These new ideas have scarcely penetrated in France, and they are only in a germinal state here now. In our country, so permeated with general ideas, we have apparently for some time been hesitating (for fear, perhaps, of the conclusions to be drawn from it) to duplicate the developments across the border. In any case, our policy has not been influenced; it has actually been strengthened in the opposite direction of that of the lessons from beyond the Rhine. . . . No plan for automobile highways has been set up or even envisaged.

French Cut Down Trucks.

A larger highway and heavier vehicles—such is the German scheme. Ours consists, on the other hand, of adapting the size of our trucks to the present capacity of our roads. A recent decree law has just reduced their width from two and one-half to two and one-third meters, while Germany was taking the very opposite measures. At the same time we limited our trucks to 15 tons, so that their useful load could not pass eight tons.

Our production of trucks, of which our national defense is in such great need, continued to decline, going in the last five years from 52,000 to 18,000 vehicles, while in all the other countries it has been increasing. We find ourselves, then, faced with two opposing theories: a wholly new one—our neighbors'—and a classical and conservative one—our own.

But how can we reconcile this last with the new organization of the army? Have we given thought to the time which will be consumed in loading and unloading the new motorized engines of war? Have we visualized on our roads a modern division passing the most modest of convoys? Can we envisage without shuddering the passing of two columns of automobile trucks, even small ones? How will it be possible to move certain kinds of artillery whose weight sometimes exceeds 26,000 tons and whose turning requires 14 meters? What blocking of traffic would the least narrowing of the route cause us, as, for instance, when passing through a village, a city, or a grade crossing?

IV

A change of method is necessary, then. One always has the right to wonder just how it can be reconciled with keeping the budget in balance. This is a point with which the Hitler Government scarcely concerns itself, but which with us still preserves, and rightly, all its value. Now whatever may be the future intentions of Germany, one has every reason to fear that she will employ her system of roads at a given moment for offensive purposes. Are we going to abet this policy by linking ours to it on the pretext of assisting commercial relations between the two countries? Evidently not. Since we are determined to await the enemy behind our fortifications, our auto highways ought not to pass that zone; and there is the first economy we can make. We can also content ourselves with organizing the North and Northeast fronts, neglecting that of the Alps, which does not, at the moment, present more than a secondary interest. But it is necessary for our armies to be capable of moving rapidly in all directions between Calais and Basel. A great highway behind the fortified zone, doubled with an auxiliary highway on the front between Le Havre, Paris and Dijon, with three or four antennae connecting them, would be sufficient. Besides, they could be easily adapted to commercial purposes in time of peace.

What France Could Do.

The total expense to envisage would be of the order of five or six billions. This is obviously a considerable sum. It would, however, increase gradually, and would be in part recovered via the unemployment funds. For no kind of work requires so much hand labor. About 75,000 unemployed men would find work on it. Finally one can hope that the establishing of an intimate contact between the workers on the road and the public officials analagous to that which the General Staff created with the directors of the railway companies, and which had such fruitful results, would make it possible to find a solution for this distressing problem, a solution which does not, at first sight, emerge.

But such a question exceeds the limits of this study, which has no other purpose than to throw light on the new set-up beyond the Rhine. To measure its dangers, to face it—that is the role of the public officials. In the final analysis the question rests with the Supreme Council of National Defense.

'GO TO SUNDAY SCHOOL AND CHURCH DAY' TO BE OBSERVED

Protestant Congregations to Take Part in Statewide Effort to Improve Attendance.

Protestant churches in St. Louis will observe "Go to Sunday School and Church Day" next Sunday as part of a State-wide movement sponsored by the Missouri Sunday School Council of Religious Education to induce non-churchgoers, particularly children, to attend church. Charles L. Kell, personnel director of the General American Life Insurance Co., is local chairman.

More than 450,000 boys and girls of Sunday School age in Missouri are not now receiving religious instruction, according to an estimate by H. W. Becker, secretary of the Sunday School Council. It is planned to have committees throughout the State sponsor campaigns during the next several weeks to acquaint their committees with the drive for increased church and Sunday School attendance.

The Missouri Council is assisting the International Council of Religious Education in the recently organized Church Forward movement, which is to stimulate interest in religious activities among Protestant denominations.

Hitler's Highly Efficient Secret Police, "Gestapo"

Continued From Page One.

Beobachtungsabteilung (observation department), which, attached to the Central Board, is subdivided into the following departments:

1. General department for public security.

2. Department for the supervision of the S. A. (Brownshirts).

3. Department for the supervision of the big factories and industrial centers.

The general department (No. 1) has a special importance. It exercises a close vigilance over the entire population of Germany through the millions of members of the National Socialist party. It is the duty of every member to report any signs of disaffection to his superiors. This duty is often ignored, but National Socialists who take it seriously are numerous enough to form a close network of spies all over Germany.

Spies Held Responsible.

The most important of these spies are the Blockwarte, the counterpart of the "house commandants" in Russia. Each one is held responsible for whatever happens in the block of flats or in the row of houses entrusted to his supervision. He is expected to know the political opinions of every inmate. The general department also includes the "Intelligence" (Nachrichtenabteilung) of the S. S. (Blackshirts), which exercise a special supervision over the National Socialist party.

In touch with the Gestapo is the Air Defense League (Reichsluftschutzbund), to which everybody in urban Germany has to belong. It exists not only for defense against air-raids but also for controlling the opinions and activities of the population. The Luftschutzblockwarte supplement the work of the ordinary Blockwarte, and the musters, drills, cellar and house inspections, and so on, that are ostensibly carried out for the sake of discipline and safety in case of air-raids provide unlimited opportunities for spying and eavesdropping.

Check on Dissatisfaction.

The department for the supervision of the S. A. (No. 2) is intended to detect the disaffection that has existed in the S. A. ever since the disillusionment of the first year of the dictatorship, and more especially since June 30, 1934, when so many of the S. A. leaders were executed.

The department for the supervision of factories (No. 3) has a very large staff of officials and agents. These agents, often workmen themselves, mix with employes and workmen. Many of them are members of the Shop Councils (Vertrauensraete), and often talk in hostile terms of the dictatorship, thus acting as decoys. Many of them have begun "illegal" or "underground" movements, pretending to be Communists or Socialists, and they circulate illegal literature, so as to detect all who are willing to join such movements.

This department is also concerned with the prevention of sabotage as well as with industrial counter-espionage.

A special force attached to the Gestapo is the Feldjagerei, a kind of gendarmery, which was organized by General Goering. Its members are chiefly of the gangster type. It is used for raids, for wholesale arrests, and for actions that may have a dangerous character.

Special Commands.

There are several so-called Special Commandos (Kommandos zur besonderen Verwendung). Some of them consist of only a few men. They take part in all kinds of political actions and exist inside various other organizations, including Government departments. Some of these Commandos exist even outside Germany. One of them was drafted to Wuppertal, where it conducted part of the inquiry in preparation for the Wuppertal trial which was described in the Manchester Guardian on Feb. 5.

The Gestapo keeps a large number of women who act as spies and propagandists. They are to be found in cafes and night clubs as well as at balls and banquets attended by foreign diplomats.

A vast amount of political information collected by the Gestapo accumulates in Hitler's private office (Privatkanzlei), which is directed by an old associate of his named Bouhler.

Affiliated with the Zentralstelle of the Gestapo, but not under its control, is the bureau of the Chief Party Magistrate (Oberster Parteirichter), which is directed by Maj. Buch. This bureau can strike at the most influential persons. Maj. Buch took a leading part in the executions of June 30, 1934. The bureau of the leader of the National Socialist party, Hess, also has a special department called a Liaison Staff (Verbindungsstab) for the special control of the party bureaucracy and of the delegations which the party sends to foreign countries from time to time.

Agents in Europe's Capitals.

The Gestapo also has agents in London, Paris, Prague, Vienna and other capitals. These agents are largely resident members of the National Socialist party (every member of that party is a potential spy) and nondescript persons, many of them women.

A good deal of spying done by German agents outside Germany is amateurish, but some of it has become very efficient. The Gestapo keeps a dossier of every notable person in London and elsewhere who is regarded as hostile to the National Socialist dictatorship. The information in the dossier is as a rule surprisingly accurate, detailed and up-to-date.

"Be Kind to Animals" Week.

"Be Kind to Animals" Week will be observed next week, starting Sunday. The annual parade of horses sponsored by the Humane Society of Missouri will be held April 25. This is the twenty-second annual observance of this week.

About Easter Eggs

...m a Bulletin of the National Geographic Society.

...ONDAY morning, a laughing ...owd of youngsters will scurry ...ident's front yard at Washing... ...y staggerers, clutching Easter ...t as tall as themselves, to grin... ...led boys whose pockets bulge ...ey will have one purpose in ... annual egg-rolling celebration. ...years, egg rolling on the White ...has been a unique feature of ... Easter season. Only in two ... since its inauguration has it ...nued; once during the troubled ... Civil War, again during the ... Presidents Jackson and Theo... ...it used to walk through the ... play with their small guests. ...hildren are welcome, grown-ups ...only if they accompany a child. ...sters cash in on this. Outside ...e hears shrill pleas, "Take you ..., lady."

* * *

...ies, people of many lands have ...n egg the symbol of the ger... ...of early spring and have asso... ...h spring festivals. They dyed ...y colors, to imitate the colors ...wers. When Christians linked ...con spring festival of Eostre ...ebration of the Resurrection, ... the custom of coloring eggs, ...st of them red, to signify the ...Christ's blood.

...y has its own fashions in Eas... ...dish people like verses painted ...ngarians decorate them with ...; Poles, with solid colors, and ...s, with landscapes.

... of giving eggs at Easter time ...round the world. In France, ...resented gilded eggs to mem... ...courts. On Easter Sunday ...Northern rural Hungary, a boy ...irl he admires by pouring a ...ter over her, and she returns ...t by presenting him with col... ...his custom is practiced occa... ...ungarian colonies in Pennsyl... ...e island of Ischia near Naples, ...m required a young girl to ...ce, on Easter Sunday, 101 eggs ...t branch.

* * *

...uring Easter week, children in ...land, Scotland and Wales can... ...neighborhoods, begging for ...eatening, "If you do not give ...hen shall lay an addled one, ...ll lay a stone."

...r services, Russian churches ...filled with clicking sounds as ...ongregations touched eggs to... ...e same spirit that "toasters" ...asses. Those who called upon ...nted them with eggs.

...an nobility presented Easter ..., they were not of the hard... ..., but jewelled masterpieces, ... executed from the designs of ... called a modern Cellini. ...r Nicholas II gave his mother ...al egg, exquisitely engraved ...wers, which, when opened, dis... ...tful of delicately cut blooms ...tz. In one rock crystal egg ...was a tiny gold and lapis lazuli ...tue of Alexander III.

...E SUGGESTION.

...rk World-Telegram.

...oosevelt says he doesn't like ...Government securities, but ... what to do about them. He ...issuing so many.

"Of Making Many Books"

EDITED BY JOHN G. NEIHARDT

A Genius Courted Death

SPARKENBROKE. By Charles Morgan. (The Macmillan Company, New York.)

PIERS TENNIEL, or Lord Spar'kenbroke, poet and writer, did not work by the moral clock. Driven by an inner fire, he turned out reams of writing which made him a famous figure, and driven, presumably by the same fire, he passed from one feminine conquest to another with an energy which made his private life a public scandal.

He was a genius, and in the white heat of his intellect he had positive thoughts of life and death, particularly the latter. He courted death. He believed death to be a re-entry into a continuous reality from which birth into sensuous existence was merely a digression; that what was to come was far better than the present life. When he died at the age of 36, his epitaph disclosed his thoughts on a better life after death, and visitors who came to his grave could not understand his viewpoint, in the light of his worldly career.

* * *

"If he had been old and pious, they might have permitted him a stale yearning for heaven; but he was not pious; he was not old; he had fame, position, women, and seemingly riches."

Sparkenbroke's convictions regarding life and death constitute the theme of the story, through which runs a triangular love affair involving Sparkenbroke, Dr. George Hardy, a boyhood friend, and Mary Leward, an 18-year-old girl who loved Sparkenbroke for the man himself, for his mind, and for his work, yet at the same time loved Hardy, paradoxically, for his steady, dependable ways. Each, in turn, reciprocated; and that Sparkenbroke's wife failed to figure prominently in the affair seems to be incidental in the tale.

Readers of the author's widely popular novel, "The Fountain," published four years ago, will recognize the same general theme in this story; and they will likely turn to this latest book in the expectation of finding, as in the earlier, thought-provoking qualities. They will not be disappointed. D. K.

Petty Tragedy

STUBBORN ROOTS. By Elma Godchaux. (The Macmillan Company, New York.)

ANTON SCHEXSANADYRE, Louisiana planter, was stubbornly rooted in his love for his sugar cane. He also loved his wife, Marie Elizabeth. The two loves did not go well together because Marie Elizabeth did not love Anton overmuch and loved the sugar cane not at all. So life for Anton at the plantation house was not happy.

He found his happiness in closing the door of his house and turning to the fields. Not complete happiness, for the wilfulness of his wife worried him. He was patient with her, though, enduring her tantrums and making excuses for her faults. She had a good heart, he said, but nobody who knew her believed that.

* * *

Marie Elizabeth was strong, and Anton, in all except his devotion to the soil, was weak; but Marie Elizabeth could not conquer the cane, crowding her and stifling her, because its roots were stubborn; and she could not conquer Anton, because his roots were stubborn. But neither could Anton conquer Marie Elizabeth. Not that he tried very hard. He had no heart for conquering. So Marie Elizabeth never knew the firm hand that she needed, and continued hating and hateful to the end.

It was Anton's hope that his son would love the land and the cane and carry on the Schexsanadyre tradition, but his son was like Marie Elizabeth and disappointed him. Only his daughter, who was like her father, sharing his love for the cane, comforted him. It was comfort that he needed, for the struggle between the man and the woman continued to a tragic end.

* * *

It is this struggle that holds interest in Elma Godchaux's long story, longer, perhaps, than it should be because of the author's repetitious style. It is a style, however, not without method and a certain effectiveness in creating a rhythmic undertone like the throbbing of jungle drums, the voices of plantation Negroes and the sound of the wind in the cane.

Readers might have been spared the author's eccentricity in dispensing with elementary punctuation. Commas, after all, have their use. F. A. B.

Sir Walter Defended

SIR WALTER RALEGH, LAST OF THE ELIZABETHANS. By Edward Thompson. (Yale University Press, New Haven.)

THE handsome cavalier who tossed his mantle across a mud puddle, so that the dainty feet of the red-haired Queen Elizabeth need not be soiled, has been a glamorous figure to the English-speaking world for over three hundred years, and it is unlikely that any book treating of him and his work, unless utter junk, will go unread. The volume in hand is an important contribution to the bibliography of Sir Walter, whose exploits have been deemed worthy of recording by historians in several tongues.

* * *

It might well have been entitled "A Defense of Sir Walter Ralegh," and a well-briefed defense it is, for the author has obviously made a thorough study of all the records available, even going into those of Spain, where, every school boy knows, Sir Walter was not greatly loved. The result is conclusive evidence that not even the king who condemned him believed Ralegh guilty of the treason for which he lost his head, but the poet, scientist, explorer and fighter was a victim of Spanish vindictiveness abetted by King James' desire to marry his son to the Infanta of Spain.

It is, nevertheless, not a mere attempt to whitewash Elizabeth's favorite. Mr. Thompson makes it evident that Sir Walter's standards in general were the standards of his day, and not above a bit of intrigue or swashbuckling. But while Ralegh loved finery and was decidedly acquisitive, he was a loyal Englishman who kept his word; kept his word so religiously that it cost him his head. For he was arrested and condemned to death in 1603, but not beheaded until 1618, the interim having been taken up with a sojourn in the Tower and a trip to Guiana at the head of a gold-seeking fleet. Had he not promised his wife that he would return, he could have saved his life by failing to do so while the sentence of death hung over him. When he reached England, the voyage a failure, the old sentence was put into effect.

* * *

The story of Ralegh is told by Thompson without any romanticising and with a great number of excerpts from old papers. He succeeds in making his subject a living personality.

James I is excellently painted as a weak-willed, ineffectual ruler, who lost England the greatness achieved during the reign of Elizabeth. Other courtiers are well drawn. The work has a complete bibliography of sources.

With regard to the spelling of the name, Thompson offers 67 different ways it appeared in old papers, but he chooses the Ralegh form because that is the way Sir Walter used it in his later years. O. F. F.

CAESAR'S MANTLE, THE END OF THE ROMAN REPUBLIC By Ferdinand Mainzer. (The Viking Press, New York.)

WHETHER it be because of the phony recrudescence of Caesarism in Italy or a final ripening of the scholarship on the subject, there has been a recent and sudden increase of literature on ancient Rome. "Caesar's Mantle" is a conscientious addition to this revival. It is an amateur's labor of love. Ferdinand Mainzer was a Berlin physician with the classics for a hobby; now he is a classicist with a medical background. There is no textual implication that he is thinking of Mussolini or any other latter-day Caesar. He is merely telling the story of what happened after the great Julius was assassinated — factually, interestingly, with a wealth of intimate detail culled from extensive reading. Insofar as he betrays bias at all, he inclines to prefer Antony to Augustus, this without glossing any of Antony's admitted faults. His picture of Augustus is perhaps a little less than just, but that is purely a matter of opinion. The translation from the German is by Eden and Cedar Paul. H. T. M.

WILLIAM TORREY HARRIS: 1835-1935. Essays edited by Edward L. Schaub. (The Open Court Publishing Co., Chicago.)

THE centenary of the birth of William Torrey Harris, American educator and philosopher, fell last year and in celebration the Western Division of the American Philosophical Society met in St. Louis, the scene of Dr. Harris' labors for 22 years, beginning in 1857. This book contains papers and addresses presented at the session devoted to his commemoration. In addition it includes a memoir by Dr. Henry R. Evans, a one-time private secretary to Dr. Harris, and an essay on the application of the Hegelian philosophy on the frontier by Prof. H. G. Townsend. There is a 12-page bibliography of the more important writings about Dr. Harris. The place of William Torrey Harris in the intellectual history of St. Louis is unquestioned, and the collection which Mr. Schaub has edited is, therefore, a valuable addition to the literature of this city. I. D.

Brilliant Comedy

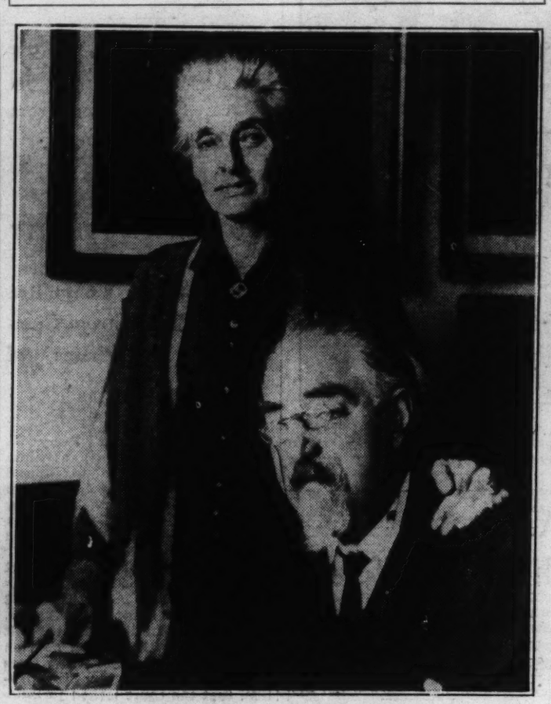
END OF SUMMER. By S. N. Behrman (Random House, New York.)

AMONG all the writers for the current theater, there is none who can give his characters so much intelligence and get away with it so gaily as Samuel Nathaniel Behrman, whose latest comedy, "End of Summer," has become established since February as another of the Theater Guild's hits, and another Ina Claire success.

The play may become one of St. Louis' chief entertainments next season, as were "The Second Man" and "Biography," two earlier Behrman plays, in their times; it may win the approaching Pulitzer prize for its author; it did get a few votes several weeks ago when the Broadway Critics' Circle decided that "Winterset," instead, should have their honors.

The published script, replete with analytical speeches but brilliantly clear, is stimulating reading, even without the glow that Miss Claire's presence would certainly give to Leonie Frothingham, the superfluously wealthy and mentally dependent heroine of the piece. At Leonie's cottage in Maine, Behrman squares off plutocrats against young radicals, youths out of a job, fortune-hunters and the like, all in the flesh of personable and socially acceptable individuals. While Leonie flits from one love to another, and her daughter, Paula, works out romantic perplexities with one of the young men, every house guest gets a chance to air his views. The sum total is an outline for tolerant thinking. C. McP.

"Irrepressible, Irresistible"



Sidney and Beatrice Webb.

Great Tragic Actress

RACHEL THE IMMORTAL. By Bernard Falk. (D. Appleton-Century Company, New York.)

TO those who know the sonorous lines of Corneille and Racine, Rachel Felix, who appeared almost 100 years ago in the classical dramas of those writers at the Comedie Francaise, stands out as one of the great tragic actresses of all time.

Figures on the stage have always been fascinating to beholders and their private lives most intriguing. Rachel's contemporaries were far more interested in intimate details concerning this emaciated daughter of roving Jewish peddlers, who counted among her lovers a King, the natural son of Napoleon, and a host of well-known men of the day, than they were in her ability to hold an audience spellbound by a perfect gesture and classic hexameter. From humble beginnings as a street singer at the age of 10, she skipped nimbly about in sordid adventures until at 30, a mass of misinterpretations and half truths had grown up about her. Her more clever contemporaries were always glad to turn her foolish indiscretions to good account for themselves.

The biographer has made an effort to clear away this thicket and to discover the real Rachel who was vain and stupid in her dealings with people, but whose magnetism and greatness on the stage were unquestioned. He has gone over numerous letters and references minutely, and out of these gleanings has reconstructed the living personality, holding no brief for her but presenting her with frankness. F. D.

Good for Easter Reading

NOT TOO NARROW—NOT TOO DEEP. By Richard Sale. (Simon & Schuster, New York.)

TEN convicts, escaping from a French penal colony on a Caribbean island, set out to fight their way through miles of jungle to the shore where a boat purchased from a smuggler awaits them. One dies of fever on the way. The remaining nine come straggling into the place of rendezvous, and as each appears, his character and life experience are vividly revealed. Thieves, murderers, psycopaths, ranging from weaklings to giants, from cringing cowards to ferocious beasts, their physical, mental and spiritual disabilities make a fairly comprehensive catalog of human ills.

* * *

If it be not clear to the reader at first, it should become increasingly so as the story proceeds, that all these desperate fugitives—madly egocentric, chained with their own desires—are carrying their prisons with them as they flee.

Just as they are about to push off in their frail craft, each blind to the other's needs, a strange thing happens. They note that there are 10 in the boat, although one lies dead in the jungle. And who may the tenth man be?

He calls himself Jean Cambreau, and, although the gentlest in the crew, he assumes command at once and all obey him, wondering vaguely why they do.

* * *

A terrific storm breaks upon this microcosm of the self-bedevilled human world drifting helpless in the sweep of mighty and seemingly malevolent forces. Jean Cambreau alone is undisturbed. Noting this, and also how the man has seemed to foresee events, some come to fear him as a devil, while others, feeling in him some angelic power, as they deem, are healed of fear and various fleshly ills. Two of the most bestial, whose bodies are taken by the raging sea, are the first to know, in the apocalyptic moments of their passing, who Jean Cambreau may be; but neither tells.

One by one, the survivors of the jungle and the storm, during the voyage across the Caribbean, come at last to recognize the man; but no one speaks his other name, if indeed there be another. It is as though he were not a man at all, but only some ghostly personification of a way of seeing the world of men and things—a way of living outside the prison walls that each unwittingly had cherished in his blindness.

* * *

Whether or not a given reader may like this highly original tale will depend largely upon his own contribution to it. But even so, no one is likely to deny that, for a first novel by a writer who is only 25 years old, it is, at the least generous estimate, a very remarkable performance. One feels a margin of vitality in many of the descriptive passages that is seldom to be felt in even the finest novels of the day; and there are swift sentences and paragraphs that, like blue lightning ripping through the dark, illumine latent meanings and tremendous scenes.

Perhaps, as some are likely to contend, the tale is sometimes less than convincing. But there are rich overtones that linger when the book is closed.

It may be remarked, not without reason, that a man at the early age of 25, this Richard Sale has written out of his own inner experience, and not from hearsay, then surely he is headed for a shining goal, compared with which even the literary fame that he may well achieve might seem a trifle. J. G. N.

Merely Competent

THE COMMAND OF THE HOWE BROTHERS DURING THE AMERICAN REVOLUTION. By Troyer S. Anderson. (Oxford University Press, New York.)

WHEN Gen. Sir William Howe, in August, 1775, was given command of the British forces in America, he seemed the ideal man to bring the revolting colonies back under control of the crown.

Coming from a family of military men, he had distinguished himself at the Battle of Quebec, and his service in organizing the British showed he had learned much from his American experience. His selection, with that of Admiral Lord Richard Howe, to command the royal naval forces in the colonies, seemed to presage a brighter day for British arms.

* * *

When, early in 1778, he was relieved of the command at his own request and returned, a much defeated General, to England, it was to face a barrage of hostile pamphlets that must have brought to his mind again the awful memory of Bunker Hill and which forced an inconclusive parliamentary investigation.

His critics charged that Sir William had been disloyal, even traitorous; that his gambling and amours had set a bad example for his officers and tended to undermine morale; that he had made inadequate use of Loyalist support; and that he had shown utter incompetence.

* * *

In none of these charges, Mr. Anderson says, is the explanation of Sir William's failure to be found. Rather, the author concludes, his defeat came from the fact that the situation demanded a great man, whereas the General was just a competent man. All commanders, he says, have missed opportunities, but Sir William continually failed to rise to the full possibilities of the occasion.

The volume only occasionally mentions Admiral Howe, who distinguished himself in naval engagements with the French after his brother's recall. C. R. H.

FOG AND MEN ON BERING SEA. By Max Miller. (E. P. Dutton & Co., New York.)

SEVERAL years ago Max Miller wrote some yarns on how he covered the waterfront. His forthright, graceful and perceptive style won him instant recognition. Then, all too soon, other books followed. They were all below the level of the first. Now Mr. Miller has made a trip in a coast guard cutter along the coast of Alaska, reporting what he saw and telling tales of "Seward's Icebox."

* * *

He tells of the early Russians whose fancies ran to such things as testing penetration of musket balls by firing into bound files of Aleuts, of the Eskimos with tuberculosis as much a part of them as their skin, and of the slaughter of seals. He also devotes a number of pages to rather off-color jokes and sketches, of which it cannot even be said that they are new. It's just another book by the man who wrote "I Cover the Waterfront." R. R.

PIG-O-WEE. THE STORY OF A SKINNY MOUNTAIN PIG. By Ellis Credle. (Rand McNally & Co., Chicago.)

TO children not beyond the second grade, for whom it is primarily intended, this little narrative bears out its title. But their elders, to whom will fall the duty of reading it aloud, will see also a poignant story of a hard-bitten family of Virginia mountaineers and their simple desire to own a "tune box" with which to brighten dreary hours. Copiously illustrated by Miss Credle, it has a quaint ending which will puzzle youthful brains—and also adult ones when beset with the inevitable, though quite justified, questioning.

A Story Harvest

THE BEDSIDE BOOK OF FAMOUS AMERICAN STORIES. Edited by Angus Burrell and Bennett A. Cerf. (Random House, New York.)

THE 67 stories in this collection run the gamut from Washington Irving's "The Legend of Sleepy Hollow" and "Rip Van Winkle" to William Saroyan's "The Daring Young Man on the Flying Trapeze." Edgar Allan Poe and O. Henry are represented by three stories apiece. Besides Irving, those remembered with two are Hawthorne, Mark Twain, Ambrose Bierce, Henry James, Sherwood Anderson, Ernest Hemingway and Ring Lardner. Among the older stories are Stockton's "The Lady or the Tiger," Aldrich's "Marjorie Daw," Bret Harte's "Outcasts of Poker Flat" and Richard Harding Davis' "The Bar Sinister." The work of the later writers includes "The Good Anna," by Gertrude Stein, "The Lost Phoebe," by Theodore Dreiser, "Big Blonde," by Dorothy Parker, "The Body of an American," by John Dos Passos, and "A Rose for Emily," by William Faulkner. Also in the latter group are Thomas Wolfe's "A Portrait of Bascom Hawke," Katharine Brush's "Night Club" and Erskine Caldwell's "Kneel to the Rising Sun."

* * *

Few readers will find fault with the stories included. If exception is to be taken, it is because the book, notwithstanding its considerable size, is not large enough. Someone is to be commended for the crisp biographical sketches of the writers. I. D.

THEY BLOCKED THE SUEZ CANAL. By A. D. Divine. (Lee Furman, Inc., New York.)

IN the hope of forcing Mussolini to come to terms with the League of Nations by preventing supplies from reaching the Italian forces in Ethiopia, several adventurous young Englishmen conceive the idea of blocking the Suez Canal. After various exciting experiences they succeed in sinking two ships, loaded with cement and gravel, at the narrowest point in the canal, making their get-away by airplane. It's a good yarn, and seems to have attracted considerable attention in England, less for its appeal as a story, it may be supposed, than for the audacity and timeliness of its theme.

Exhaustive Study of Russian Social Organization

SOVIET COMMUNISM: A NEW CIVILIZATION? By Sidney and Beatrice Webb. (Charles Scribner's Sons, New York.)

AT an age when most human beings refuse to absorb new ideas the irrepressible, irresistible Webbs, spurred by intellectual curiosity, have undertaken to investigate the present social order of Russia, and to describe their findings. The material they have gathered fills two large volumes which are invaluable as a source of information for any student of the Russian situation, or for anyone interested in modern social trends.

The two outstanding merits of this monumental work are the systematized and carefully planned manner in which the mass of data is presented, and the minute detail.

A striking example of each is to be noted when the Webbs describe the relation of the individual to society as a whole. One section is devoted to the man as a citizen of the state under the complex political system of the Soviets; another section emphasizes the man as a producer and the immense pyramid of trade unions and of professional associations resting on this function; a third section deals with the man as a consumer and treats of the mechanics of co-operative distribution. Every form of social activity receives due consideration and is painstakingly recorded.

The greatest weakness of the Webbs is their apparent lack of knowledge of Russian history, and their obvious unfamiliarity with the Russian social scene prior to the revolution. Time and again they undertake to compare the present and the past without having facts at their disposal. For instance, their statement that in Russia prior to 1912 there were no institutions devoted to medical research is a gross error, particularly regrettable because the self-evident accomplishments of the Soviet regime require no such artificial bolstering.

But, though the work suffers from such historical inaccuracies, one is safe in predicting that it will remain for a long time unsurpassed as a portrayal of Soviet aspirations, and as a handbook on the mechanics of the Russian government as it is today. It is hard to conceive how anyone will attempt in the future to understand what is now happening in Soviet Russia without reading what the Webbs have to say on the subject. N. W.

The Pitcairners

THE HERITAGE OF THE BOUNTY. By Harry L. Shapiro. (Simon & Schuster, New York.)

THE present volume is not to be mistaken for the work of a literary opportunist, exploiting public interest created by others. Nor is the author's interest in the material of recent origin. Fourteen years ago, while an undergraduate at Harvard, majoring in anthropology, he conceived the idea which has resulted in this admirable work.

In the year 1790, nine of the Bounty mutineers, headed by Fletcher Christian, together with six men and a dozen women of Tahiti, landed on Pitcairn Island with an area of little over two square miles. Eighteen years later, when the first ship stopped at Pitcairn, the colony consisted of one white man, John Adams, eight or nine Tahitian women, and 25 children, the latter being the progeny of the Englishmen and their Polynesian wives, the native men having left no offspring.

Jealousy and the ill treatment of the natives by the whites had resulted in bloody strife between the men, and there had also been an uprising of the women against their white lords. But by the year 1808 Edenic peace dwelt on the island under the kindly, wise, patriarchal rule of the sole surviving mutineer. For a generation thereafter the colony throve, and no new blood-strain was introduced from the outside world.

* * *

"What could make a more absorbing subject for research," asked the young anthropologist, "than the heredity of the hybrid Anglo-Polynesian children of the Bounty?"

Accordingly, in 1923, Dr. Shapiro set out on an aged tramp steamer bound for New Zealand, in the hope that he might manage at least a brief call at Pitcairn. A storm at the wrong moment defeated his hope, and he found himself at Auckland. After visiting Norfolk Island, where the majority of the mutineers' descendants now live, he returned to America. But two years ago his hope was realized, and here he presents the findings of his sojourn among the people of Pitcairn.

Although the purpose of the author is of a scientific nature, the book is intensely human and never tedious. After an initial chapter on his first day on the island, Dr. Shapiro gives five chapters to the history of the Pitcairners from 1789 to the present day. Three chapters are then devoted to the religion, language, morals, institutions and customs of the people. Thereupon follow two chapters dealing with the inherited traits of the islanders, the birth and death rate, and the effects of inbreeding. The work is concluded with the author's diary kept during his visit.

One closes the book not only with respect, but with a warm neighborly feeling, for this isolated folk whose history makes so strange a tale. J. G. N.

World-Wide Scheming

THE BROWN NETWORK. (Knight Publications, Inc., New York.)

THE deep-laid motives and vast ambitions of Germany's Nazi masters make necessary the maintenance of an elaborate system of agents abroad. It is this system, the "brown network," that the writer describes in painstaking detail in the present volume.

The work of these agents is varied. Sometimes they are propagandists, sometimes spies, sometimes kidnapers, murderers and terrorists. Whatever their activities, the writer's phrase fits them: they "constitute machine-gun nests of Hitler's imperialism abroad." All their efforts are directed to the greater glory of the Nazi Reich, now and in future.

* * *

It is a terrifying and fantastic story that is here unfolded. It cannot be accepted as other than fact, however, in view of the incriminating official documents that the author quotes to prove his points. There is abundant verification, too, in what is known of the Nazi aims, as set forth in Hitler's book, Goebbels' speeches, Rosenberg's writings and elsewhere. The plan for a "racial empire," the Germanic Union, has never been disavowed; in fact, maps showing the Greater Germany are openly circulated. It is to bring this goal nearer that the network functions.

Frequent news dispatches, too, serve to verify this account of the Nazi agents' machinations. The bloody outbreak in Vienna, in which Premier Dollfuss was slain, was literally "made in Germany." Kidnapings, murders, exposes of propaganda in which Nazi agents were implicated, have been reported from time to time in the press, and many of them are related here in detail.

* * *

The extent of the underground opposition in Germany is indicated by the great bulk of information unearthed and published in this book. The writer, Rudolf Breda (whose name, by the way, does not appear on the title page), is a leader in the underground fight, and his life has been sought by Nazi agents. There is now a price of 5000 marks (about $2000) on his head. This, it would appear, is a miserly sum. The Reich Government last year spent 262,000,000 marks on its activities abroad. Surely a larger reward could be spared for the writer who has disclosed so many of these activities, and in his exciting book gives warning to the unwary. F. G.

MORE PROFIT THAN GOLD. By Joan Arbuthnot. (Charles Scribner's Sons, New York.)

THIS is a narrative of a commonplace tour in the West Indies and an uninteresting 100-mile trip up a river in British Guiana. The excuse for the book seems to be that the author is a society girl in London, to whom the newspapers gave a couple of columns when she set out to hunt for diamonds in the jungles of South America. The book is her diary, written in the best style of a high school senior. C. E. A.

THE HOLLOW REED. By Mary J. J. Wrinn. (Harper & Brothers, New York.)

IF one can be taught to write poetry, this volume by a high school teacher of New York City should set a host of worshippers of Apollo to singing. However, its value will probably lie in increasing the appreciation of verse through a better understanding of technique.

Miss Wrinn has really produced a comprehensive work, which includes not only the mechanical formulas for versifying but also copious samples of the art. O. F. F.

NATIONAL FAVORITES

ACCORDING to reports from leading booksellers throughout the country, the books most in demand during the past week stand as follows in the order of their popularity:

FICTION

The Last Puritan, by George Santayana; The Hurricane, by Nordhoff and Hall; The Thinking Reed, by Rebecca West; It Can't Happen Here, by Sinclair Lewis; The Rolling Years, by Agnes Sligh Turnbull; Gaudy Night, by Dorothy L. Sayers.

NON-FICTION

The Way of the Transgressor, by Negley Farson; North to the Orient, by Anne Morrow Lindbergh; Man the Unknown, by Alexis Carrel; Life With Father, by Clarence Day; Inside Europe, by John Gunther; Hell Bent for Election, by James P. Warburg.

Titles appearing for the first time among best-sellers are: Greater Love, by John Rathbone Oliver; Manhattan Murder, by Arthur Train; South Riding, by Winifred Holtby; To the Mountain, by Bradford Smith; Wake Up and Live, by Dorothea Brande; Soviet Communism, by Sidney and Beatrice Webb; Vincent Van Gogh, by Walter Pach; Young Mr. Disraeli, by Elswyth Thane.

China Today

CHINA CHANGES. By Gerald Yorke. (Charles Scribner's Sons, New York.)

AS a Reuter correspondent, Gerald Yorke roamed up and down China for two years, availing himself of three strategic viewpoints upon the tangled mass of Chinese affairs: a journey into the interior with a dyke inspection party; a trip north with military forces at the time of the Japanese invasion of Jehol; and later, a sojourn in the seething provinces between Shanghai and Canton, scene of the Communist experiment. To these must be added a fourth and perhaps more charming interval, when he went up-country by barge and "rambled transcendentally in the realm of no affairs," among temples, monasteries and serene hills.

Although the fall of the monarchy in 1911 was followed by political and economic collapse, signs of unity are now emerging. Two conspicuous figures today are Chiang Kai-shih (better known to us as Chiang Kai-shek) and Dr. T. V. Sung, both dictators of a sort. Working through the National Economic Council and with the help of foreign advisers obtained through the League of Nations, the pressing problems of production methods are being attacked, and the tea, cotton and silk industries are being revitalized. The roads which are now being built will play a most helpful part.

* * *

China has been subjected to large and indigestible doses of modernization; she must have more time to transmute them by means of her own philosophy. Chinese loyalties are to the family first; the Western idea of patriotism is practically unknown and our belligerent nationalism is alluded to as the "dog-fight." Although the militaristic spirit has been bred out, the Chinese are not effete. To the peasant soldier, "the fact that the Japanese hides behind armored plating or flies high overhead is proof that man for man he is not their equal."

The spectacle of China absorbing as much of Occidental culture as she desires to use, and subjecting it to the alchemy of her own processes of thought for her own best ends, should be one of the most interesting of modern times. M. B.

PLATFORM FOR AMERICA. By Ralph E. Flanders. (McGraw-Hill Book Co., New York.)

THE character and probable value of this discussion of our economic problems may be suggested by the author's explanation of unemployment, the first and most important cause of which, we read, is "faulty inheritance of intellect and character" in large numbers of people, who "must be content to live in the social backwaters until progress is made in solving the special problem which they present." The "platform" offered may seem to some to be concerned with pleasing generalities.

CONTRIBUTORS

C. Edmonds Allen, F. A. Behymer, Marie Bliss, Frances Dawson, Irving Dilliard, O. F. Fink, Ferd Gottlieb, Viola Davies Graves, Clement R. Hurd, Sidney L. James, Damon Kerby, Mary Stephanie McDermott, Colvin McPherson, H. T. Meek, Robert Randolph, Nicholas Wreden.

ALL BOOKS REVIEWED ON THIS PAGE On Sale at DOUBLEDAY-DORAN BOOK SHOPS
Mail and Phone Orders Filled
310 N. 8th St. CH. 6886 | 4934 Maryland FO. 3626 | 19 N. Gore WE. 2881

A Kind of Gar

THE ART OF CROSS-EX TION. By Francis L. W (The Macmillan Co., New

THAT this book has a ing interest is attested fact that this is the fou and enlarged" edition, the ing appeared in 1903. Fra Wellman of the New York gives friendly precept and tion. It is not a textbook, a casebook; it is a general sion of the kind a veteran a tyro, or a specialist for a for edlightenment in his a

The English system of l so, too, the American) mal jury the arbiter of the fact jurors are not learned in there has grown up a great rules governing what evide may be allowed to hear b be swayed by irrelevancies in effect, permits the lawy one side to develop their te so as to give an incomplete —that is, one complete only as their purposes may be and compels opposing cou ferret out the rest. It's a game. Hence the art of examination. There is really rule: Don't ask any questio you know the answer in adv don't care what it may be. is luck or intuition.

Mr. Wellman points out art is invaluable in the se truth and should be employ to that end; but he also that psychologists agree th 90 per cent of eyewitnes mony, even when honest, i pendable, and experts' opin practically worthless; so, i appear, the quest for truth, for the probabilities, becom and more a sporting event.

Mr. Wellman is careful no that the cross-examiner's tricks has been opened abo fectively and about as often credit truthful witnesses as heads and perjurers, but t clusion is hardly escapable. H.

Above the Ru

DAUGHTERS OF ALBIO Alec Brown. (Doubleday & Co., Garden City, New

PROLETARIAN novels be steadily gaining in Out of the ruck of vio conceived and maudlin book type, more and more often t appearing proletarian nove challenge serious considerat

"Daughters of Albion," Brown, is one of these. It offers a close study of th geois family of England, adequacy in precluding any tion of the inner nature of i bers. It is more than a s it attempts to build up in er an understanding of bilities for the develo character in a classless soci in which the vital interests member will not conflict.

Its plot is concerned wit daughters in their endeav work out their respective a to that most absorbing of tions, "What shall I do w life?"

* * *

Roger Etcham, the father perous lawyer, and his wife have made of their marr mechanism for the control a er marriage of their five girls influence Charlotte, the ol remain with her profligate h Cynthia, more independent, the management of a sma but her restlessness shows an unnatural interest in the of her young assistant. Ir father's pet, finds in Dous Serbian engineer, a real m her class prejudice makes m with a peasant impossible. dependence throws her into of strangers where, against a necessary abortion brin into the ranks of pros Muriel, the silly and sent marries a shepherd of the p drags him from his pinna Christian idealism to the mo bourgeois existence.

* * *

Mary, the youngest, is successful member of the and is the proponent of the philosophy of sexual relat He presents her as a hard but big-hearted, virgin wh stant question, "Is it pr runs strangely parallel wit sideration of high moral a itual values. Yet the autho that hers is a materialistic ophy.

Certainly the casual reade make a mistake should he himself to be antagonized ironic treatment of his cla few besides members of the class will read so ambitious In "Daughters of Albion" gain insight into a point that is being increasingly st serious authors of our da V.

FULL AND BY. By Dav ley Livingston. (The Publishing Co., New Yo

JUDAS PRIEST! What age!" The mate put it i shell when he made that as the 50-year-old two-maste al schooner Jason, rudderle ing, battered and under made her way into Boston Capt. Nickerson, the bluenc per, navigated "by guess God" from Boston to St. Jo back to Boston. He was th he had a crew of four ini the eight he needed.

There was fog and more creaking old Jason had no f ters or radio direction finde a deep-sea lead and a mou foghorn. "Keep that hor fin," said old Nickerson, an how the Jason did escape lision after another.

The characters, lightly s are true to life. Seamen the cook, they cheat Old D by the skin of their teeth to bucko mate, no roman clipper stuff. It's just a sa ble tale, packed with grim of a little-known phase of c shipping.

A Kind of Game

THE ART OF CROSS-EXAMINATION. By Francis L. Wellman. (The Macmillan Co., New York.)

THAT this book has a continuing interest is attested by the fact that this is the fourth "new and enlarged" edition, the first having appeared in 1903. Francis L. Wellman of the New York bar here gives friendly precept and illustration. It is not a textbook, it is not a casebook; it is a general discussion of the kind a veteran gives for a tyro, or a specialist for a layman for enlightenment in his art.

The English system of law (and so, too, the American) makes the jury the arbiter of the facts. Since jurors are not learned in the law, there has grown up a great body of rules governing what evidence they may be allowed to hear lest they be swayed by irrelevancies. This, in effect, permits the lawyers on one side to develop their testimony so as to give an incomplete picture —that is, one complete only in so far as their purposes may be served— and compels opposing counsel to ferret out the rest. It's a kind of game. Hence the art of cross-examination. There is really only one rule: Don't ask any question unless you know the answer in advance, or don't care what it may be. All else is luck or intuition.

Mr. Wellman points out that the art is invaluable in the search for truth and should be employed only to that end; but he also remarks that psychologists agree that 75 to 90 per cent of eyewitness testimony, even when honest, is not dependable, and experts' opinions are practically worthless; so, it would appear, the quest for truth, or even for the probabilities, becomes more and more a sporting event.

Mr. Wellman is careful not to say that the cross-examiner's bag of tricks has been opened about as effectively and about as often to discredit truthful witnesses as wrongheads and perjurers, but the conclusion is hardly escapable.

H. T. M.

Above the Ruck

DAUGHTERS OF ALBION. By Alec Brown. (Doubleday, Doran & Co., Garden City, New York.)

PROLETARIAN novels seem to be steadily gaining in dignity. Out of the ruck of violent, ill-conceived and maudlin books of this type, more and more often there are appearing proletarian novels that challenge serious consideration.

"Daughters of Albion," by Alec Brown, is one of these. Its author offers a close study of the bourgeois family of England, its inadequacy in precluding any realization of the inner nature of its members. It is more than a satire, for it attempts to build up in the reader an understanding of the possibilities for the development of character in a classless society, one in which the vital interests of its member will not conflict.

Its plot is concerned with five daughters in their endeavor to work out their respective answers to that most absorbing of all questions, "What shall I do with my life?"

* * *

Roger Etcham, the father, a prosperous lawyer, and his wife, Violet, have made of their marriage a mechanism for the control and proper marriage of their five girls. They influence Charlotte, the oldest, to remain with her profligate husband. Cynthia, more independent, assumes the management of a small farm, but her restlessness shows itself in an unnatural interest in the welfare of her young assistant. Irene, her father's pet, finds in Doushan, a Serbian engineer, a real mate, but her class prejudice makes marriage with a peasant impossible. Her independence throws her into a world of strangers where, against her will, a necessary abortion brings her into the ranks of prostitution. Muriel, the silly and sentimental, marries a shepherd of the poor, and drags him from his pinnacle of Christian idealism to the most banal bourgeois existence.

* * *

Mary, the youngest, is the only successful member of the family, and is the proponent of the author's philosophy of sexual relationships. He presents her as a hard-headed, but big-hearted, virgin whose constant question, "Is it practical?" runs strangely parallel with a consideration of high moral and spiritual values. Yet the author insists that hers is a materialistic philosophy.

Certainly the casual reader would make a mistake should he permit himself to be antagonized by the ironic treatment of his class (and few besides members of the middle class will read so ambitious a novel). In "Daughters of Albion" he will gain insight into a point of view that is being increasingly shared by serious authors of our day.

V. D. G.

FULL AND BY. By David Stanley Livingston. (The Dodge Publishing Co., New York.)

JUDAS PRIEST! What a voyage!" The mate put it in a nutshell when he made that remark as the 50-year-old two-masted coastal schooner Jason, rudderless, leaking, battered and undermanned, made her way into Boston harbor. Capt. Nickerson, the bluenose skipper, navigated "by guess and by God" from Boston to St. John and back to Boston. He was thrifty, so he had a crew of four instead of the eight he needed.

There was fog and more fog. The creaking old Jason had no fathometers or radio direction finders—only a deep-sea lead and a mouth-blown foghorn. "Keep that horn apuffin," said old Nickerson, and somehow the Jason did escape one collision after another.

The characters, lightly sketched, are true to life. Seamen all, save the cook, they cheat Old Devil Sea by the skin of their teeth. There's no bucko mate, no romance, no supper stuff. It's just a salty, simple tale, packed with grim humor, of a little-known phase of coastwise shipping.

R. R.

For Youngsters

FARM ON THE HILL. By Madeline Darrough Horn. Illustrated by Grant Wood. (Charles Scribner's Sons, New York.)

"WHAT is the use of a book," asked Alice, "without pictures or conversations?" So saying, Lewis Carroll's heroine laid down for all time the standard for children's books. The present one admirably fulfills Alice's formula. There are pictures—and such pictures! Grant Wood, the celebrated Iowa artist, painted them, and they are sure to delight the eye of any child (and his elders, as well), with their simple, rugged lines and clear, strong colors. There are plenty of lively conversations, too, between Tom and Bill Horn and their grandparents, on whose farm the two boys are spending the summer.

It is, in short, a delightful book. The language is as simple, straightforward and matter-of-fact as are the illustrations. It is a story of everyday farm happenings, including the homely little details which a vacationing city child most enjoys, about the haying and the household pets and the milking and the threshing and the churning.

Mr. Wood is a friend of Mrs. Horn, the author. "He wished to illustrate this book," the publisher explains, "so pictures and stories grew together." The quality of the book as a whole verifies the statement. It is a perfect blending of text and illustration, a joy for juvenile readers who are just being introduced to the rich treasures of books and pictures.

F. G.

THE GOLDEN LADY. By Dorothy Gardiner. (Doubleday, Doran & Co., Garden City, N. Y.)

MAN has always sought gold. "Hope springs eternal," and the miner always expects to strike in "one foot more"; but after the one foot, what then?

Dorothy Gardiner takes this problem and wrestles with it for 500 pages—300 would have been enough. Evantha Aurelia Swenk, the daughter of a professional gambler and Leadville Lilly, is the subject of the demonstration. Tandy Hicklin, a drunken philosopher, knows the answer from the start, and therefore stays drunk most of the time. He suggests each step in the search for the answer and always predicts the result of the step before Vannie makes it.

"Evantha Aurelia is going to be a lady." Her mother started her in life, making that the ultimate goal. Tandy gives her the "Golden Lady," a mine up near timber-line, to help her realize her mother's ambition. Vannie, the "golden lady" for whom the mine is named, and the mine move through the story together. The lady is never free of the mine or its influence.

As for Evantha Aurelia, she never quite wakes up. Her creator is just a little too busy with the idea to make her human. She gains all that she expected from her marriage. Then she falls in love with the only other two eligible males that cross her path; but both affairs are rather stupid and the second one is especially tiresome.

This novel will not satisfy the reader who demands that the story finally arrive at some conclusion.

C. E. A.

DIANE THE HUNTRESS. The Life and Times of Diane de Poitiers. By Grace Hart Seely. (D. Appleton-Century Company, New York.)

AMONG the countless dead a few possess interest of such a quality that they are never quite destroyed. Lurking in dusty records and manuscripts, they need but the touch of some inquring historian to come alive. Such a one is Diane de Poitiers.

Married very young to a stern and aged officer of the Crown, Diane remained his faithful wife until his death 18 years later. She then went to the court of Francis I to be a matron of honor to the Queen. There she became acquainted with the melancholy Prince Henry, whose spirit had been darkened by the dreary years spent as hostage for France in Spain and whose life was further embittered by a loveless marriage with Catherine de Medici. Though many years his senior, Diane, with her beauty, graciousness and kindness, drew the youth to her, and eventually she became his mistress.

When Henry ascended the throne, he remained constant to his "dear friend" and depended to a great extent upon her advice in affairs of state throughout his reign.

The author has created a vivid picture of the French court with its brilliance, intrigue and cruelty. Among a host of interesting people moves Diane de Poitiers, self-possessed and classic in her beauty. The very bones of this woman have been destroyed (for the revolutionists looted her grave), but something of her charm and haughty serenity have survived the years and live again here.

M. S. McD.

WHAT VEBLEN TAUGHT. Selections from the Writings of Thorstein Veblen by Wesley C. Mitchell. (The Viking Press, New York.)

POPULAR interest in the teachings of Thorstein Veblen, that lonely thinker who gave us such phrases as "leisure class," "vested interests," "conspicuous waste," "absentee ownership," "invidious distinction" and "calculable future," is certain to be stimulated by this 500-page collection from his many books.

Dr. Mitchell, one of Veblen's pupils (a professor of economics at Columbia University and chairman of the President's Research Commission on Social Trends, 1929-1933.) has hunted out the famous passages so as to make them readily available in one volume. To paraphrase the title of one of George Bernard Shaw's books, the result is "the quintessence of Veblenism," which beginners in Veblen and old admirers alike will want.

The editor's critical sketch of Veblen, with which the book opens, is a brilliant analysis of that "placid unbeliever" as a social and economic philosopher and as a personality, shunned and rejected in his own day. The book is a reminder that it will always be one of the glories of the University of Missouri that after Veblen was dismissed from Stanford University, an academic haven was afforded him as a lecturer on the faculty at Columbia.

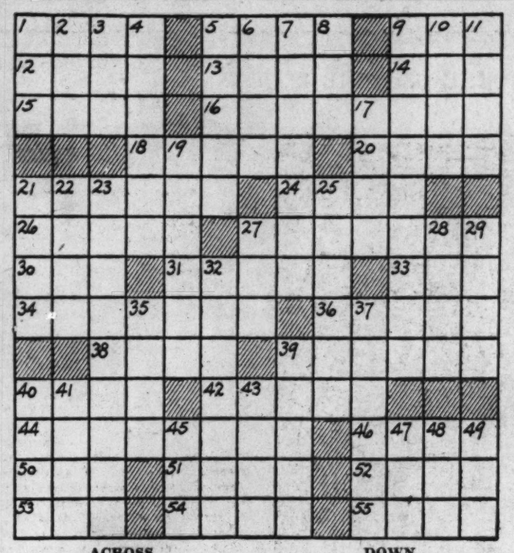
I. D.

Girl Hurt, Blowout Causes Crash.

A tire blow-out caused an automobile driven by Miss Aileen Hooper, 20 years old, 840 North Twenty-fifth street, East St. Louis, to crash into a support of the Illinois Central Railroad viaduct at Eighth street, East St. Louis, early yesterday, breaking Miss Hooper's right knee. Miss Evelyn Hamilton, a passenger, suffered minor injuries.

TODAY'S CROSSWORD PUZZLE

(The answer will be found in the Classified Advertising Section)



ACROSS.

1. Exclamation to call attention.
5. Hawser.
9. Feminine name.
12. Lover: colloq.
13. Merit.
14. Horse.
15. Insects.
16. Belief.
18. Fastener.
20. Sorrows.
21. Measure of capacity.
24. Fish sauce.
26. Foreign.
27. Suppose.
30. Weep bitterly.
31. Verdant.
33. Lubricate.
34. Phoebes.
36. Renders unconscious.
38. Frees.
39. One to whom a lease is given.
40. At or from a distance.
42. Rub out.
44. Restrained.
46. Device for catching.
50. Inhabitant of: suffix.
51. Roman poet.
52. Compound of sodium.
53. Spread loosely.
54. Assert to be untrue.
55. English college.

DOWN.

1. Arabian garment.
2. Domestic fowl.
3. Devour.
4. Bodily part capable of producing motion.
5. Preserve in jars again.
6. Rowing implements.
7. Make ready.
8. Close.
9. Harmless.
10. Kind of fish.
11. Eons.
17. Sheep.
19. Yearned.
21. Labor for breath.
22. Medicine plant.
23. Set free.
25. Optical glasses.
27. Footlike part.
28. Belonging to me.
29. Other.
32. Reticence.
35. Telegraph: colloq.
37. African fly.
39. Boy.
40. Entrance.
41. Festival.
43. Guiding strap of a bridle.
45. Staff.
47. Decay.
48. Fuss.
49. Cooking vessel.

Chile Cafe Held Up; $35 Taken.

The manager, a clerk and two customers of the O. T. Hodge chile cafe at 518 North Sarah street were held up at 3:30 a. m. yesterday by an armed man who took $35 from the cash register. He wore a sweat shirt, pulled high to cover his face partially.

Movie Time Table

AMBASSADOR—Will Rogers in "A Connecticut Yankee," at 1:05, 3:55, 6:45 and 9:35; "Pride of the Marines," at 12, 2:50, 5:40 and 8:25.

FOX — Gary Cooper and Jean Arthur in "Mr. Deeds Goes to Town," 12:40, 3:30, 6:10 and 9:15.

GRAND OPERA HOUSE—"Spy 77," with Greta Nissen and Don Alvarado, at 11:55, 2:34, 5:13, 7:52 and 10:21; vaudeville at 1:24, 4:03, 6:42 and 9:11.

LOEW'S — Janet Gaynor and Robert Taylor in "Small Town Girl," at 12:45, 3, 5:15, 7:30 and 9:45.

ORPHEUM—Margaret Sullavan and Henry Fonda in "The Moon's Our Home," at 1:20, 4:10, 7 and 9:50; "Murder on the Bridal Path," at 12:13, 3:03, 5:53 and 8:43.

SHUBERT—Al Jolson and Sybil Jason in "The Singing Kid," at 1, 2:48, 4:46, 6:44, 8:32 and 10:20.

EASTER PARTY
The DREAMLAND
NO COVER CHARGE—Dancing From 6 P. M. to ? Special Floor Show—8:30. All-Star Floor Show Every Nite. 10:30—12—1:30
DELICIOUS HICKORY SMOKED BARBECUE—POPULAR PRICES
1826 S. Broadway GA. 8812

Site FLASH GASOLINE COSTS LESS!

HIT AFTER HIT! CASA LOMA BALLROOM
★ SCORES AGAIN! EASTER SUNDAY NITE ★
CHARLIE AGNEW AND HIS ORCHESTRA
N. B. C. and C. B. S. Star, Direct From World's Largest Hotel, Stevens, Chicago
ADMISSION 40c
CHEROKEE & IOWA

IRVING ROSE AND HIS SMOOTH MUSIC
BIDS FAREWELL after successful 20-week engagement
Starting Tuesday in the CHASE Supper CLUB
Richard Day and His Clubmen greet St. Louis with new dance rhythms.
WIN FARRELL, violinist
SHIRLEY DEANE sensational vocalist
and Entire New Floor Show
Dinners from $1.50
Reservations ROsedale 2500
CHASE HOTEL

AMUSEMENTS



3 HOURS OF GLORIOUS ENTERTAINMENT!
Produced by Hunt Stromberg

This Picture Positively Will Not Be Shown in Any Other Theatre in St. Louis This Season!
Seats on Sale—Box Office Opens 9 A. M. Daily.
TWICE DAILY—MATINEE 2:15—NIGHT 8:15
AMERICAN THEATRE MARKET AT 7TH
PRICES: MATINEES 55c, 84c, $1.11 NIGHTS 55c, 84c, $1.11, $1.65
ALL SEATS RESERVED

Seat Sale Now at Auditorium and Aeolian Ticket Offices
SAINT LOUIS OPERA
Thu. Apr. 16, TRAVIATA: Chamlee, Mason, Morelli, DeLeporte, Papi. Sat. Eve., Apr. 18, OPERA BALL, 15 artists in concert reception, buffet supper, dancing. Mon. Eve., Apr. 20, LUCIA DI LAMMERMOOR: Pons, Bentonelli, Morelli, Papi. Wed. Eve., Apr. 22, GIOCONDA: Raisa, Chamlee, Morelli, DeLeporte, Papi.
TRAVIATA, GIOCONDA, in Opera House. $1—$2—$2.50—$3.00—$5.00. OPERA BALL in Opera House. $5 per person.
LUCIA DI LAMMERMOOR in Convention Hall. 50c—$1.00—$1.50—$2.00—$2.50—$3.00

MUNICIPAL AUDITORIUM OPERA HOUSE TUES. NIGHT, APRIL 14 8:30 O'CLOCK
Julien Bryan IN PERSON
Showing You SOVIET RUSSIA NOW—1936! Two Revealing Hours of ALL NEW MOVIES!
SEE Moscow's New Stores, The New Subway, Beauty Parlors, Fashion Shows, New Housing, Air Meets, Recreation Parks, Moscow Theatres, Cooperative Farms, etc.
TICKETS 55c-84c-$1.11 SEATS NOW SELLING at AEOLIAN, 1004 Olive and MUNICIPAL AUDITORIUM BOX OFFICE

BASEBALL TODAY
CARDINALS VS. BROWNS
Time 2:30
Box and Reserved Seats on Sale at Sportsmans Park.

Use Post-Dispatch Want Ads to Fill Your Needs

Junior League Follies
Opera House—Municipal Auditorium
FRIDAY and SATURDAY NIGHTS
April 24th and 25th
Orchestra — — $2.00
Mezzanine — — $2.50
Lower Balcony— $1.00
Upper Balcony — 50c
Help Choose the Winners of the Amateur Radio Contest
BOX OFFICE NOW OPEN

PHOTOPLAY THEATRES

GALA EASTER SHOW!
Bubbling over with springtime joys and holiday treats for you and every member of the family!
A NEW LOVE TEAM!
Janet GAYNOR Robert TAYLOR in "SMALL TOWN GIRL"
BEN AMES WILLIAMS' NOVEL THAT RAN SERIALLY IN THE ST. LOUIS POST-DISPATCH with BINNIE BARNES JAMES STEWART
Plus PETE SMITH Explains About "The Jonkers Diamond"
MGM COLOR CARTOON
Next Friday— ROBERT MONTGOMERY MYRNA LOY in "PETTICOAT FEVER"
LOEW'S 25c to 3 P.M.
"Loew's Has The Pictures"

FOX NOW 25c Till 2 35c Till 6
GARY COOPER
THE FRANK CAPRA PRODUCTION
Mr. Deeds Goes To Town
JEAN ARTHUR

AMBASSADOR 25c Till 2 p.m. 35c Till 6:30
WILL ROGERS MYRNA LOY in 'Connecticut Yankee'
Plus 'Pride of the Marines'
MISSOURI
CHARLIE CHAPLIN in 'Modern Times' with Paulette Goddard & Bert Lahr Comedy
25c Till 1:30 40c After 7:30

ANSELL BROS. THEATRES
OPEN 11 A.M. 20c to 2 25c AFTER
EMPRESS OLIVE at GRAND
JEANETTE MacDONALD ★ NELSON EDDY
'ROSE MARIE'
ALLAN JONES—REGINALD OWEN
PLUS OUR GANG COMEDY
PLUS 'Alibi Racket' Crime Thriller
Also MUSICAL COMEDY
RITZ 14th & GRAND Doors Open 12:30 25c Till 2 P. M.
Victor McLaglen—Freddie Bartholomew
'PROFESSIONAL SOLDIER'
CLAIRE TREVOR 'MY MARRIAGE'
—TODD-KELLY COMEDY—
VARSITY 6600 DELMAR Open 12:30 25c Till 2
Jeanette MacDonald - Nelson Eddy
'ROSE MARIE'
EDWARD EVERETT HORTON
'YOUR UNCLE DUDLEY'

MELBA THEATRE Grand and Miami Matinee Starts Promptly at 12:30 P. M.
EDDIE CANTOR Strike Me Pink
ROBERT DONAT—JEAN PARKER IN 'GHOST GOES WEST'

AVALON DOORS OPEN 12 SHOW STARTS 12:30
JEANETTE MacDONALD ★ NELSON EDDY
in 'ROSE MARIE'
PLUS Edw. Everett Horton 'YOUR UNCLE DUDLEY'

Resultful Post-Dispatch Want Ads sell real estate or used cars.

UPTOWN 4900 DELMAR 25c Till 2:00 DOORS OPEN 12:30
Victor McLaglen—Freddie Bartholomew "PROFESSIONAL SOLDIER" Plus 2nd Hit CLAIRE TREVOR, "MY MARRIAGE" Plus "Star Night at the Cocoanut Grove" Bing Crosby—Lee Carrillo MATINEE TODAY

Amateur Nite Tuesday GRAND OPERA HOUSE MARKET at 6th St. Continuous 11:30-11
BIG TIME Vaudeville Direct from Chicago's State-Lake Theater
On the Screen—'SPY 77' With Greta Nissen & Don Alvardo
Bring the Children—Top Evening, 35c

SHUBERT NOW AL JOLSON in Warner Bros.' "THE SINGING KID" with SYBIL JASON EDWARD EVERETT HORTON YACHT CLUB BOYS 25c Till 2: 35c Till 6

ORPHEUM NOW MARGARET SULLAVAN HENRY FONDA in Paramount's 'The Moon's Our Home' Plus JAMES GLEASON in 'Murder on a Bridle Path' 25c Till 2: 35c Till 6

The renting of spare rooms bring an extra income in many homes. Post-Dispatch want ads reach persons who want to rent rooms.

LYRIC 20c Till 2 6TH & PINE First Show 10:30
CLARK GABLE JEAN HARLOW WALLACE BEERY in "CHINA SEAS" PLUS 2ND HIT JEANETTE MacDONALD NELSON EDDY in "ROSE MARIE"

FOR BETTER SHOWS
St. Louis Amusement Co.
AND AFFILIATES IN YOUR NEIGHBORHOOD

CAPITOL 6th & Chestnut. 20c to 2
GRANADA 4533 Gravois. Doors Open 12:30 25c to 2
LINDELL Grand & Hebert. 25c to 2
MIKADO 3955 Easton. 25c to 2
Shenandoah Grand & Shenandoah. Doors Open 12:30 25c to 2
W. E. LYRIC Delmar & Euclid. Doors Open 12:30 25c to 2
UNION Union & Easton 20c Admission
AUBERT 4949 Easton 20c to 2:30
LAFAYETTE 1643 S. Jefferson
MAFFITT Vandeventer & St. Louis. 20c to 2:30
PAGEANT 5851 Delmar 20c to 2:30
SHAW 3901 Shaw
CONGRESS 4023 Olive. 20c Admission
KINGSLAND 6437 Gravois. 20c to 2:30
FLORISSANT Grand & Florissant
GRAVOIS 2831 S. Jefferson
MANCHESTER 4247 Manchester
MAPLEWOOD 7170 Manchester 20c to 2:30
TIVOLI 6350 Delmar 25c to 2:30

FRED ASTAIRE GINGER ROGERS
HARRIET HILLIARD—RANDOLPH SCOTT
'FOLLOW THE FLEET'
PRESTON FOSTER JIMMY GLEASON "We're Only Human"
Granada—Chocolate Easter Rabbits to Kiddies
Shenandoah—Matinee Only, 'Comic Strip Revue' and Free Chocolate Easter Eggs to Kiddies
Shenandoah-Mikado—Matinee Only, Chapter 1 of 'FLASH GORDON'
Bette Davis in Her Academy Award Role! Bette Davis-Franchot Tone in 'DANGEROUS'
Jean Arthur-Herbert Marshall-Lee Carrillo in 'IF YOU COULD ONLY COOK'
HAROLD LLOYD in 'THE MILKY WAY'
ANN HARDING-HERBERT MARSHALL 'THE LADY CONSENTS'
AUBERT, MAFFITT POPEYE CLUB (Matinee)
PAGEANT ONLY—MARCH OF TIME
Aubert-Lafayette-Shaw, Chocolate Easter Eggs to Kiddies
JAMES CAGNEY-PAT O'BRIEN 'CEILING ZERO'
Frank McHugh-Patricia Ellis, 'FRESHMAN LOVE'
Crosby-Merman-Ruggles 'ANYTHING GOES'
GENE RAYMOND, 'SEVEN KEYS TO BALDPATE'
CHOCOLATE EASTER EGGS TO KIDDIES
PAUL MUNI "THE STORY OF LOUIS PASTEUR"
Harry Richman Rochelle Hudson 'Music Goes Round'
TIVOLI ONLY—MARCH OF TIME
Gravois Only—Cartoon Revue
1:30 to 2 P. M. Gravois & Manchester—Chocolate Easter Eggs to Kiddies

TODAY'S PHOTO PLAY INDEX

BRIDGE Broadway, 4869 Natural Bridge. Pat O'Brien in 'Stars Over' & 'Charlie Chan in Shanghai.'
Cardinal 6900 Florissant. 'Littlest Rebel,' Shirley Temple. 'Collegiate,' Joe Penner, Jack Oakie.
COLUMBIA 5287 Southwest. HAROLD LLOYD, 'Milky Way' ANN SOTHERN, "YOU MAY BE NEXT"
Compton 3145 Park. 'Ah, Wilderness,' Wallace Beery, 'Death on the Diamond,' All-Star Cast.
FAIRY 5640 Easton. EDDIE CANTOR PARKYAKARKUS 'STRIKE ME PINK' Joel McCrea, Miriam Hopkins in 'SPLENDOR.' Doors Open 12:30.
Hollywood 6th & St. Charles. Bette Davis in 'Dangerous.' John Boles in 'Rose of the Rancho.'
IRMA 6324 Bartmer. SHIRLEY TEMPLE, 'THE LITTLEST REBEL,' and 'HER MASTER'S VOICE.'
Ivanhoe 3239 Ivanhoe. 10c and 20c. Shirley Temple, John Boles, 'Littlest Rebel.' Clair Trevor, Ralph Bellamy, 'Navy Wife.' Our Gang and Others.
King Bee 1710 N. Jefferson. Bette Davis in 'Petrified Forest.' Jane Withers in 'PADDY O'DAY.'
Kirkwood Kirkwood, Mo. 'Tale of Two Cities,' Ronald Colman. 'Rose of the Rancho,' John Boles.
LEMAY 318 Lemay Ferry Road. Claudette Colbert, 'Bride Comes Home.' Jack Benny, 'IT'S IN THE AIR.'
Lexington 3408 N. Union. EDDIE CANTOR "STRIKE ME PINK" DONALD COOK, EVELYN KNAPP in 'CONFIDENTIAL.' Cartoon and News. Matinee Only. BOB STEELE, 'JUSTICE OF THE WEST'
Macklind 5416 Arsenal. Shirley Temple, 'Littlest Rebel.' Joe Morrison, 'It's a Great Life.' 10c and 20c.
Marquette 1806 Franklin. 'STRIKE ME PINK,' Eddie Cantor. 'Exclusive Story,' Franchot Tone.
McNAIR 2100 Pestalozzi. WALLACE BEERY, LIONEL BARRYMORE, 'AH, WILDERNESS.' CLAIRE TREVOR, 'NAVY WIFE.' Cartoon
MELVIN 2912 Chippewa. Wallace Beery, 'AH, WILDERNESS.' Joe Morrison, 'IT'S A GREAT LIFE.'
Cinderella Cherokee & Iowa. BETTE DAVIS, LESLIE HOWARD, 'PETRIFIED FOREST.' WARNER BAXTER, 'KING OF BURLESQUE'
Michigan 7234 Michigan. BETTE DAVIS, LESLIE HOWARD, 'PETRIFIED FOREST' BING CROSBY, 'ANYTHING GOES'
NEW WHITE WAY 6th & Hickory. James Cagney, P. O'Brien, 'CEILING ZERO.' Jane Withers, 'Paddy O'Day.'
Ashland 3520 Newstead. 'ANYTHING GOES,' Bing Crosby, Ethel Merman. 'SEVEN KEYS TO BALDPATE,' Gene Raymond.
BADEN 8201 N. B'way. W. Baxter, 'King of Burlesque.' G. Raymond, 'Seven Keys to Baldpate.'
BREMEN 20th & Bremen. Jean Harlow, S. Tracy, "RIFF RAFF"
Salisbury 2504 Salisbury. Josephine Hutchinson, 'Melody Lingers On'
HI-POINTE 1001 McCausland. Continuous Today from 1 P. M. FRED ASTAIRE, GINGER ROGERS 'FOLLOW THE FLEET' PRESTON FOSTER, 'WE'RE ONLY HUMAN'
GEM THEATRE 8340 ST. CHARLES ROAD. JAMES CAGNEY PAT O'BRIEN 'CEILING ZERO' 'FISH FROM HELL'—News—Mickey Mouse—1 to 11 P.M.
Virginia 5117 Virginia. GENE RAYMOND, 'Seven Keys to Baldpate' John Boles, 'Rose of the Rancho.'
PALM 3010 N. Union. JANE WITHERS in 'PADDY O'DAY' FRANCHOT TONE MADGE EVANS, in 'EXCLUSIVE STORY' Matinee, 'LOST CITY,' No. 11.
Pauline Lillian & Claxton. 'ANYTHING GOES,' BING CROSBY, ETHEL MERMAN, 'SEVEN KEYS TO BALDPATE.' GENE RAYMOND.
Plymouth 1175 Hamilton. IRENE DUNNE, ROBT. TAYLOR in 'MAGNIFICENT OBSESSION' RONALD COLMAN in 'MAN WHO BROKE THE BANK AT MONTE CARLO.' Cartoon
Powhatan 3111 Sutton. JAMES CAGNEY, PAT O'BRIEN in 'CEILING ZERO.' ALINE MacMAHON in 'KIND LADY.'
Princess 2841 Pestalozzi. 'BARBARY COAST' 'IT'S IN THE AIR,' Jack Benny Laurel & Hardy, 'Tit for Tat,' and Shorts.
Red Wing 4557 Virginia. Wallace Beery, 'Ah, Wilderness.' Joe Penner, 'COLLEGIATE.'
Richmond Clayton & Big Bend. Ronald Colman, 'A Tale of Two Cities.' Allison Skipworth, 'Hitch Hike Lady,' and Mickey Mouse presents 'Three Orphan Kittens.' Mat., Doors Open 12:30. Show Starts 1 p.m. 'Phantom Empire' No. 9.
RIVOLI 6th Near Olive. Eddie Cantor in 'Strike Me Pink.' Ralph Bellamy in 'Dangerous Intrigue.'
ROBIN 5479 Robin. Wallace Beery in 'Ah, Wilderness.' Jack Benny in 'It's in the Air.' Color Cartoon.
ROXY 5500 Lansdowne. Doors Open 1 p. m. Show Starts 1:30. Irene Dunne, R. Taylor, 'Magnificent Obsession.' J. Boles, 'Rose of the Rancho.'
Shady Oak Clayton. Jean Harlow 'RIFF RAFF.' John Boles in 'Rose of the Rancho.'
STUDIO 6218 Nat. Bridge. Shirley Temple, 'Littlest Rebel.' Bette Davis, 'PETRIFIED FOREST.' Continuous Show From 1 to 11 P. M.
Temple FERGUSON 2:20, 5:20, 8:40. 'Littlest Rebel' at 1, 4, 7:05 and 10 p. m. Serial at 2:25, 5:25, 8:25 p. m. 'Andiscopike,' 3:05, 6:05, 9:05 p. m. 'Perfect Gentleman,' 2:45, 5:45, 8:25 P. M.
Wellston 6236 Easton. EDDIE CANTOR, PARKYAKARKUS in 'STRIKE ME PINK' WARNER BAXTER, ALICE FAYE in 'KING OF BURLESQUE.'
YALE 3700 Minnesota. 'RENDEZVOUS,' Wm. Powell, 'KING OF THE DAMNED,' Helen Vinson. Free Toys to Children at Matinee.
LEE 4366 Lee. 'Magnificent Obsession,' Irene Dunne, 'Rose of the Rancho,' J. Boles, Matinee Starts 1:30 P. M.
LOWELL 5639 N. B'way. Bette Davis, 'Dangerous' & 'Man Who Broke the Bank at Monte Carlo.' 10c-20c.
O'FALLON 4026 W. Florissant. Warner Baxter Alice Faye, 'KING OF BURLESQUE.' Madge Evans, Franchot Tone, 'EXCLUSIVE STORY.'
QUEENS 4704 Mafflitt. RONALD COLMAN. 'TALE OF TWO CITIES' 'Paddy O'Day,' Jane Withers, Pinky Tomlin.

ALL BOOKS REVIEWED ON THIS PAGE
On Sale at DOUBLEDAY-DORAN BOOK SHOPS
Mail and Phone Orders Filled
8 N. 6th St. CH. 6800 4934 Maryland FO. 3628 18 N. Gore WE. 2631

ST. LOUIS POST-DISPATCH

DRAMA-MUSIC-MOVIES

PAGE 6H — ST. LOUIS, SUNDAY MORNING, APRIL 12, 1936.

Another "Ziegfeld" Comes to the American

Three-Hour Film Musical Reviewing Stage Producer's Life to Be Shown Where Famous Successes Played—William Powell Starred.

THE American Theater, where the late Florenz Ziegfeld used to display his girl glorification before the delighted eyes of St. Louisans and took a reward that made the house one of his favorite theaters, tonight begins the showing of Hollywood's extravaganza based on the producer's flamboyant career.

Titled "The Great Ziegfeld," the road show film is in every way an attempt to live up to its hero's reputation. It is set down as a $2,000,000 affair, it was two years in the making and even two studios had a hand in making it, since Metro-Goldwyn-Mayer bought the rights from Universal after Universal had found too many obstacles in its way.

The film runs three hours, so the opening is set for 8:15 o'clock, with a 10-minute intermission at a convenient stopping point in the middle of the screening. Beginning two-a-day performances tomorrow, "The Great Ziegfeld" will continue for two weeks. It will not return at popular prices for at least six months after the road showing.

Based on the biography and screen play of William Anthony McGuire, "The Great Ziegfeld" travels the route of the Ziegfeld career from the time the impresario began ballyhooing Sandow, the strong man, at the Chicago World's Fair of 1893, until he was at the top of the heap among American theatrical producers. The principal departure from fact is that Ziegfeld's death, in the picture, takes place in New York, at the scene of his success, rather than in Hollywood, where he did die, on July 22, 1932.

With William Powell in the title role, Luise Rainer is Anna Held, Ziegfeld's first wife, and Myrna Loy appears as Billie Burke, his second wife. Nat Pendleton is Sandow and Joseph Cawthorn is the producer's father, Dr. Florenz Ziegfield Sr., conductor of the Chicago Musical College, with which the producer himself was associated for 10 years as a young man.

Either as actual or fictitious persons, others in the cast are Virginia Bruce, Frank Morgan, Reginald Owen, Robert Greig, Raymond Walburn and Herman Bing. Well known ex-Ziegfeld stars, such as Fanny Brice, Harriet Hoctor, Ray Bolger, Leon Errol, Ann Pennington and Gilda Gray were induced to appear as themselves, and Eddie Cantor and the late Will Rogers are impersonated.

* * *

SCENIC settings reproduce 12 theaters in the United States and Europe, the deck of the liner Teutonic on which Ziegfeld traveled to Europe 40 years ago, the Sixty Club in New York, where he met Billie Burke, the Ziegfeld home at Hastings, N. Y., Dr. Ziegfeld's conservatory, New York and London streets and a host of theatrical offices.

The big expenditure necessarily went for musical numbers and Metro-Goldwyn-Mayer proudly announces that both the "You" and "Pretty Girl Is Like a Melody" ensembles surpassed in cost any complete musical show ever staged by Ziegfeld. The "Pretty Girl" number, in which 182 chorus girls and men ride on a revolving spiral, was made of 100 tons of structural steel, with 4300 yards of rayon silk as the principal decorative material. Running-time for the entire sequence on the screen is less than nine minutes.

Some 5000 persons, all told, were employed as show girls, chorus men, World's Fair crowds, theater audiences and principals. Robert Z. Leonard directed, and Seymour Felix, former Ziegfeld dance director, handled the chorus routines. Hunt Stromberg was producer.

"La Traviata" to Open Grand Opera Thursday Evening

THE brief spring season of the St. Louis Opera Co. will open at 8:15 o'clock Thursday evening at the Municipal Auditorium Opera House, with Edith Mason, St. Louis-born soprano of the Metropolitan, taking the role of the tragic Violetta in Verdi's "La Traviata."

On Saturday evening, also in the Opera House, the opera ball and concert, a feature new to St. Louis, will be held, under auspices of the Women's Committee. On Monday of next week, "Lucia di Lammermoor," with Lily Pons, will be presented in the Convention Hall, and on Wednesday evening, April 22, "La Gioconda," with Rosa Raisa, in the Opera House, closing the season.

Principals with Mason for "La Traviata" are Hazel Sanborn as Flora Bervoise and Annina, Mario Chamlee as Alfredo, Carlo Morelli as Giorgio Germont, Lodovico Oliviero as Gastone, Norman Cordon as Baron Douphol, Joseph R. Arena as the Marquis d'Obigny and Wilifred Engelman as Doctor Grenvil.

Surrounding them will be the vocal chorus of 125 St. Louis singers and a ballet of 30 girls under the direction of Rita de Leporte, with the accompaniment of an orchestra of 60 resident musicians. Gennaro Papi will conduct. Costumes and scenery are from the Chicago Opera Co.

The opera ball, open to the public, will consist of a concert by the artists, followed by a reception, buffet supper and dance. It is a feature of great popularity in Europe and the East.

The concert program:

Overture, "The Flying Dutchman"— Wagner

"My Heart at Thy Sweet Voice" ("Samson and Delilah") — —Saint-Saens
Sonia Sharnova

"Rudolph's Narrative" (La Boheme")— Puccini
Joseph Bentonelli

"Toreador Song" ("Carmen") — —Bizet
Carlo Morelli

Overture, "William Tell" — — —Rossini

"Farewell to the Bright Visions" ("La Traviata") — — — — Verdi
Edith Mason

"Entrance of the Gods Into Valhalla" ("Das Rheingold") — — — —Wagner

"Oh, Paradise" ("L'Africaine")— Meyerbeer
Mario Chamlee

"Bolero" ("Vespri Siciliani") — —Verdi
Rosa Raisa

Overture, "Orpheus in the Underworld"— Offenbach

"Quo Vadis" to Screen Again.

Screen rights to "Quo Vadis," Henryk Sienkiewicz's famous novel of early Christianity in Rome, have been acquired by a major studio, for production within the next year.

Symphony Engages Concert Artists for Its 1936-37 Season

WITH the closing of the 1935-36 St. Louis Symphony Orchestra season last night, the Symphony Society is entering on plans for its concerts next winter, under the direction of Vladimir Golschmann.

Golschmann, re-engaged for his sixth consecutive year, leaves for his home in Paris today on an earlier vacation than usual, because of the serious illness of his mother. He will spend the summer as guest conductor on the Continent, and will arrange programs, study new works for the orchestra and attend the principal musical festivals.

New soloists for next year, which the Symphony Society has already announced to its subscribers, include Serge Prokofieff, eminent Russian composer, conductor and pianist; Leon Zighera, French violinist; Dalies Frantz, young American pianist, and Ruth Slenczynski, 12-year-old American piano prodigy.

Serge Rachmaninoff, Jascha Heifetz, Alexandre Tansman, Gregor Piatigorsky and Vladimir Horowitz will have return engagements. The Symphony Society will sponsor the Ballet Russe de Monte Carlo again, and will present the Symphony Chorus with the orchestra in two concerts.



William Powell and Luise Rainer, teamed for a second time in "The Great Ziegfeld," the road show film opening at the American tonight. He is Ziegfeld, she Anna Held.

Capra Again Makes Most of a Situation

"Mr. Deeds Goes to Town," at Fox Theater, Is Lively Comedy

By COLVIN McPHERSON.

FRANK CAPRA picture is worth waiting for. Fifteen months after Broadway Bill broke his gallant heart in the most exciting horse race of screen history, Mr. Deeds now goes to the big town of New York to claim a $20,000,000 fortune and Capra's accomplishment is the same — a screen comedy filled with heart-warming humor and affection. After one reel of any Capra picture, I am tempted to say, "Old stuff! He can't overcome the handicaps of that much tripe!" But it is in that that the genius of Frank Capra consists, to put new life in overworked situations, to make silken celluloid out of cinematic sow's ears. Surely there is nothing new about a young countryman coming into a lot of money, or pulling frolicsome stunts when he does. But Capra and Robert Riskin, his screen play partner, tell "Mr. Deeds Goes to Town" (at the Fox Theater) as if they had known the fellow, filling in the human details that make every scene meaningful. The star is able to follow that lead, with the result that Gary Cooper's work as Mr. Deeds is likely to be counted one of the best performances of 1936. Offered as a young New Englander who writes nearly as terrible greeting card verses as Erwin Trowbridge, he also is endowed with a fondness for playing the tuba, chasing fire engines and telling people where to get off. Yet into that seeming burlesque of a human being, he molds the soul of a true poet, a childish honesty and sensitiveness and Yankee shrewdness. Mr. Deeds, finally, is quite impossible but he is as real to you as your own better nature. In the hands of Capra and Cooper, he learns about the big town in a normal way, clinches with its phoneys and smart-alecks and fights them to a finish. No sooner does he attempt to benefit the poor with his new fortune than court action is instituted to declare him insane. The courtroom scene corresponds to the race in "Broadway Bill," the wedding in "It Happened One Night." It is Capra at his best. Pacing Cooper in the large cast are Jean Arthur, as the tabloid sob-sister who spreads him over the front page; Lionel Stander as the watchdog who can never catch up with him, Douglas Dumbrille as the head of the law firm after the swag; Walter Catlett, H. B. Warner, Pierre Watkin and even Barnett Parker, Municipal Opera comedian of two summers ago, as a butler. A few photographic shots look as if the world had become short-sighted, but camera work shapes up to the exceedingly agreeable production.

* * *

The Singing Kid.

EVEN if he loses his voice and regains it—for purposes of plot in "The Singing Kid"—Al Jolson has not slipped, and the review of his past successes which opens the current picture at the Shubert gives some idea of the pleaure he has poured forth in the last 20 years. In "The Singing Kid," he is again "Al Jackson," the busy Broadway star, making money from radio, stage and phonograph recordings and squandering it. Then out of nowhere, like the Warner Brothers emblem, comes misfortune. His fiancee, who would be called a chiseler in anybody's vocabulary, elopes with his lawyer, who elopes with Jolson's fortune. So Al just throws in his voice, and starts all over again, away off in the woods. A romance with Beverly Roberts and a little fatherly fun with Sybil Jason put him back on his vocal chords, and he knocks Broadway for an S. R. O. sign. That's the whole story. Al sings a great deal, in spite of his affliction. Backing him up are the Yacht Club Boys, those four copies of the same lyrics, Cab Calloway imitating Jonah's famous reception committee of one, Wini Shaw in blackface and others. For production numbers, there are dancing in the streets and a Harlem hoe-down that might easily be taken for a trailer showing the exodus scene from the forthcoming "Green Pastures." The Shubert gives its customers a "dramatization" of the Hauptmann death march, a popular science short and a travel talk on ports of the United States, all enlightening.

* * *

Small Town Girl.

THE theme song of the early talkies makes its reappearance in "Small Town Girl," in which Janet Gaynor is crooned to by the sound track. Janet, residing in the New England village of Carvel, gets tired of the same things day and day, the same people night after night, so goes out for a walk. A big horseless carriage pulls up alongside and there is Robert Taylor, showing his teeth. Bob, who may be described as a reckless youth, takes her into his coach and not much later, marries her. But when he takes her to his fancy home—the one where Joan Crawford and Robert Montgomery lived in "No More Ladies"—he becomes just a nasty, mean rich boy. It takes a lot of heartaches, and a lot of woman's touches, before he realizes that Janet is best for him, and will help him become a great surgeon so he can perform that delicate operation on little Jimmie, and mean so much to suffering people. "Small Town Girl," too, has interesting short subject accompaniments.

* * *

The Moon's Our Home.

ASIDE from a few scintillating bits of dialogue, which will be attributed to Dorothy Parker, since she helped out in this case, "The Moon's Our Home," at the Orpheum, causes no great spurt in the spirit of spring. It has some captivating scenes of winter sports, which help Margaret Sullavan and Henry Fonda along in their slambang courtship, but what are winter sports alongside of April in St. Louis? Attempt is made by author's alchemy to fuse two fiery personalities—those of a Hollywood star and a young world traveler, of the reputation of Richard Halliburton. The experiment goes from drawing room to strait-jacket. Any picture following such a well-beaten path would have to be done by somebody like Frank Capra, or with an actress who could outscream Carole Lombard and outtoss Joan Crawford. The Orpheum's second film, "Murder on the Bridle Path," teams Helen Broderick with James Gleason in an hour of ferret-work.

* * *

WITH its vaudeville, the Grand Opera House brings to St. Louis a British screen melodrama entitled "Spy 77." Except that the audience doesn't know for quite a while whether it is for Austria or Italy, and therefore has no more concern for the outcome than it would have in a British cricket match, the effort is quite exciting. As in the case of other imported films, the settings themselves are a relief from California. Greta Nissen and Don Alvarado are billed as the headliners in "Spy 77." Greta is pretty active, but Alvarado is merely pretty. Carl Diehl really does the work.

Will Rogers' "A Connecticut Yankee," which came out first when business was bad, "So's Your Old Man" good and Myrna Loy still playing vamps, is reissued at the Ambassador this week. The past four years have done little to spoil the fine mirth with which the artful American introduces bathtubs and Austins into medieval England. "Pride of the Marines," the programmer on the bill, is assembled around scenes in which the colors are paraded back and forth.

Complete Cast of "Cherry Orchard."

The complete cast for "The Cherry Orchard," opening at the Little Theater on Monday, April 20, includes Kathryn Cravens as Mme. Ranevsky, Dolores Harnett as Varya, Gordon Sommers as Gaev, Bruce MacFarlane as Lopahin, and Elmira Roessler, Fred Hirsch, Bernard Ofner, Charity Grace, Paul Pohl, Margaret Hart, Alfred Wilkinson and David Orthwein in supporting roles. The play will run for two weeks.



Sybil Jason in "The Singing Kid" at the Shubert.



Gary Cooper, in "Mr. Deeds Goes to Town," Fox.

Picture Business on the Upgrade, Hays Reports

Total of 826 New Theaters Placed in Operation Last Year, According to Official Statement—Hollywood Still Heads Production.

By H. H. NIEMEYER.

HOLLYWOOD, Cal., April 11.

IF you happen to think the motion pictures are slipping, Will Hays, President of the Motion Picture Producers and Distributors of America—the Kenesaw Mountain Landis of the films—will set you straight with a copy of his just issued annual report. St. Louis, which could afford it, may have lost a few thousand theater seats lately, but the rest of the country was strictly on the upgrade. Last year, Mr. Hays points out, 826 new theaters were placed in regular operation providing more than 375,000 additional seats for the fans who must be getting more spending money from somewhere. The 826 new show places brought the nation's total of picture theaters up to 15,378. Now if you figure half the population as potential movie-goers it would make one theater available for every 400 or so customers. Or does it? We are not very good at figures but, anyway, it is a lot of theaters.

To meet this constant demand for pictures and still more pictures, 519 feature-length films were produced in the United States, mostly in Hollywood, in 1935. The rest of the world, all put together, produced a few more, 680, of which 640 originated in England, France and Germany. Only a small number of the foreign-made pictures reach this country. With all the talk about how England was crowding Hollywood as a producing center the British turned out but 163 features.

Where did they come from, these 519 American-made biggies? Well, contrary to general belief, 244, or 47 per cent, were from stories written directly for the screen—original screen plays. From the stage came 41 plays and 142 novels were dramatized. Magazine stories, biographies and miscellaneous sources supplied the rest.

* * *

IN a roundabout sort of way it appears that Colleen Moore, one a darling of the cinemas who got out of the game while the getting was good with several million dollars to her credit, is about to become a circus queen or at least a circus impresario. When Colleen sent her famous doll's house on tour of the country to raise money for children's hospitals she engaged, as press agent for the trip, John Hewlett. Somewhere along the journey, according to reports, the boss and her publicity man began to mingle romance with business and now it is said that the dainty Colleen and Mr. Hewlett are soon to be married. In the meantime, having found promoting doll houses fairly tame work, Hewlett has gone in for wild animals, and has gotten together a collection of lions, tigers, trick dogs and things like that. He is having them trained here in Hollywood and is soon to take them out on the road as a circus act. Colleen, by the way, has deserted California. She sold most of her real estate holdings here and moved to New Jersey.

* * *

THINGS are looking up for the old line Shakespearean actors, as well as the opera stars. For years John Carradine was a Shakespearean actor in Hollywood with no place to act. Walking up and down the boulevard day after day, he stuck to all of the stage traditions of the tragedians and he came to be known by most everyone along the street as "Hamlet." When the movies became Shakespeare-conscious and looked around for actors who would recite the "soliloquy" Carradine applied at the casting office and was rewarded with a nice contract by 20th Century-Fox. He had visions of becoming a tragic star at last, but somehow the 20th Century-Fox outfit had no intention of going in for the highbrow drama. Carradine got his hope to become something of a tragedian all right, but was by way of playing beetle-browed fiend menaces in such pictures as "The Prisoner of Shark Island", "Under Two Flags", "Mary of Scotland" and "White Fang."

* * *

SEEN and Heard Along Hollywood's White Way—Ruth Chatterton is about to stage a film comeback with a leading part in "Girls' Dormitory," based on the Hungarian drama, "Matura" . . . Harry K. Morton, one time dancing comedian with St. Louis' Municipal Opera, is getting into pictures, and after several bit parts will have a better chance in "Love Begins at 20." . . . Rochelle Hudson and Dick Cromwell, who furnish the mush interest in W. C. Fields' "Poppy", are beginning to take the romance seriously. . . . And James Stuart and Wendy Barry need very little coaching to make their love scenes in "Speed" appear realistic. . . . Claire Trevor, who has played the leads in 15 pictures in a row for 20th Century-Fox, has been rewarded with a new five-year contract. . . . Frank Fay is back from New York and will do all of his new broadcasting stunts from a Hollywood air station. . . . Stepin Fetchit, who went on a personal appearance tour following one of his bursts of colored temperament, has calmed down and will face the cameras again. . . . The expression "G-Men" is not a Government-owned title, it seems. Warners, who produced the first G-Man picture, are going to court to keep any one else from using it.

Amusement Calendar

ST. LOUIS OPERA COMPANY—"La Traviata" Thursday night; opera ball Saturday night. Municipal Auditorium Opera House.

Motion Pictures

AMERICAN—"The Great Ziegfeld," road show, opens tonight; performances twice daily thereafter.

AMBASSADOR—Will Rogers in "A Connecticut Yankee" (re-release); "Pride of the Marines," with Charles Bickford and Florence Rice.

FOX—Gary Cooper and Jean Arthur in "Mr. Deeds Goes to Town."

GRAND OPERA HOUSE—"Spy 77," with Greta Nissen and Don Alvarado; vaudeville on stage.

LOEW'S—Janet Gaynor and Robert Taylor in "Small Town Girl."

ORPHEUM—"The Moon's Our Home," with Margaret Sullavan and Henry Fonda; "Murder on the Bridle Path," with James Gleason and Helen Broderick.

SHUBERT—Al Jolson, Sybil Jason and Beverly Roberts in "The Singing Kid."

"Glamorous Night," "Kid Boots" Selected For Municipal Opera

IVOR NOVELLO'S "Glamorous Night," a "romantic play with music," which ran for six months last season in London and starred Mary Ellis, has been selected by Municipal Opera for an American priemiere this summer, probably to close the season. With settings in England and a fictitious European kingdom, "Glamorous Night" is said to offer unusual scenic opportunities for outdoor production.

In the last week, Municipal Opera also acquired rights to the Ziegfeld show, "Kid Boots," which it has not staged before. "Kid Boots," which has music by Harry Tierney and book by William Anthony McGuire and Otto Harbach, was a vehicle for Eddie Cantor at the American Theater in 1926. With the announcement of "Glamorous Night" and "Kid Boots," only one Municipal Opera show remains to be named.



Janet Gaynor in "Small Town Girl" at Loew's.

Sunday ST. LOUIS POST-DISPATCH Magazine
April 12, 1936—Supplement of the

EASTER MORNING

Painted by Lucile W. Walter for the Post-Dispatch Sunday Magazine

An Unmarried Mother's Successful FIGHT for HER SON

Complex Emotional Drama Involving a Maid Servant, a Prominent Physician, His Wife and a Baby That Everybody Wanted.



"Sonny Boy," the child who was the center and object of contention in the legal battle between Margaret Mann and Dr. Gordon Mordoff.



Dr. Gordon Mordoff and his foster children, Mary and Gordon Jr., and little "Gordon Mordoff III", who was taken away from him.



Margaret Mann, now Mrs. Fletcher, and her son.

By a Special Correspondent of the Post-Dispatch Sunday Magazine

CHICAGO, Illinois.

A STRANGE law suit charged with cross-currents of the most potent conflicting motives ended the other day when Margaret Mann was awarded unconditional custody of her four-year-old son. The case was an interplay of complex desires—an unmarried mother's craving for domestic stability and for her child, a wife's struggles to recapture the affections of a husband vainly eager for a child and heir, a wistful orphan girl's love for the infant her foster parents were trying to keep from its rightful parent, an adopted son's insistence that he was the legitimate offspring of the man he has been taught to call his father. . . . Human loneliness and frustrated family affections were at the bottom of it all. They worked their way to the surface in curious and devious ways.

Even now, after an exhaustive review of the evidence has proved to the satisfaction of the Court that he had no reason to suppose the little boy belonged to him, there is good reason to believe that Dr. Gordon E. Mordoff had argued himself into a fixed conviction. He was not the only person who lost out in the decision. The set-up made it inevitable that several people should be deprived of their heart's desire. And the whole quarrel centered about a little boy whom everyone claimed by the strong prerogative of affection. Yet no one consulted him. He was merely a pawn in the contest, unable to express any wishes one way or the other.

Underlying the tense situation which became public when Margaret Mann's petition came up for a hearing was the unusual family history of the Mordoffs. The Doctor is a successful obstetrician in Wilmette, a North Shore suburb. His wife, whose death occurred in February, was according to evidence unhappy over the fact that they had no children their own. Apparently the desire to be a father and to have a son who should carry on his career was an obsessing motive with Dr. Mordoff even in the beginning of their married life; the fact that it was his professional duty to witness the miracle of birth every day may have intensified his sense of deprivation in having no child of his own. That is how the Mordoffs came to adopt a son in 1915 and name him Gordon Mordoff Jr. The boy was treated exactly as if he had been a real son—he contends he is—and wasn't told anything that would lead him to suspect he was not. Four years later they also adopted a daughter, whom they named Mary Margaret. She was a sensitive, wistful creature with black hair and shining blue eyes—an excellent pupil and an affectionate daughter. But Mary Margaret's case was unlike her foster brother's; she was informed of her true place in the family and she was never so near to her foster father's affections as the boy—who was intended to become a great physician and bear his supposed parent's name.

Gordon Mordoff Jr. grew up a pale, brown-eyed youth whose features, oddly enough, bore a strong resemblance to the Doctor's. He is still convinced that he is really the latter's son and neither he nor his father professes to believe the testimony of Mrs. Mordoff's sister, who said she was present when the boy was taken from a foundling hospital at the age of two days and formally adopted. The physical resemblance between the gray-haired, long-nosed physician and the foster son, who is now 21 years old, would enable them to pass readily as blood relatives.

IN HIS testimony regarding the second foster son—the one in question—Dr. Mordoff testified that he heard the announcement that his wife was having a child in January, 1932. She was 53 at the time. However, he maintains that they discussed her coming confinement that month and that the following autumn he made arrangements for the delivery, which was planned to take place at St. Francis Hospital in Evanston. According to the Doctor's account, he gave her $76 towards the immediate expenses of her confinement. In September she went instead to Minneapolis, where her sister, Mrs. Mary Richfield, was living. It wasn't until a day and a half after her departure, Dr. Mordoff has said, that he knew she had changed her plans. They weren't on very good terms even at that time. The baby was supposed to have been born on September 22, without the benefit of Dr. Mordoff's presence. The supposed mother returned to Chicago in October without the baby, explaining she had had to leave it in Minneapolis for further treatment. She seemed anxious to arouse her husband's interest in the child and told him the baby was like her first child, small and slender. The treatment he needed, she said, was similar to what had been administered to Gordon Jr.—injections of glucose and salines and so on—she went into details.

Whatever the truth about this episode may be, it is known that a baby boy was brought to the Mordoff home late in the autumn of 1932 and that the Doctor, who quickly conceived a strong affection for the child, named it Gordon E. Mordoff III. He had given up his ambitions for his first son, who showed no inclination to follow a medical career, and now placed his hopes and his name on the infant.

Whatever the depth of his affections for Gordon III (Sonny Boy was the baby's pet name) may have been, it didn't prevent the estrangement of husband and wife which Mrs. Mordoff had hoped to avoid when she brought the baby to their house. Their relations became more and more strained and distant. Finally when the child had grown into a pretty and winsome youngster, obviously very dear to the lonely physician, the relations between the foster parents became embittered and they separated. Mrs. Mordoff took the three children with her and moved to a flat. She had no resources of her own; her husband didn't seem to feel obligated to provide for her. By August, 1934, when she sued for separate maintenance, she had become a relief client. The suit was pending at the time of her death, after a several months' illness, last February.

This unhappy occurrence was all that was needed to bring the present difficulty to a head and cause the question of Sonny Boy's status and parentage to become the object of public curiosity. What made the case difficult and imponderable at first—so far as Judge Rudolph F. Desort, who tried it, was concerned—was the number of secret elements known only to one or two of the principals. The latter were unwilling to make public anything they could possibly keep private, and the whole case being distasteful to both plaintiff and defendant, the evidence had to be wrung out of them and a large number of witnesses had to be called to clarify conflicting contentions.

Judge Desort, having had jurisdiction in the separate maintenance suit and having assumed custody of the minor children as a preliminary to the trial of that suit, had an inkling of the difficulties in store.

On February 12, two days after Mrs. Mordoff's death, Miss Mann, deposing that she was the mother of the baby boy whom the Mordoffs had named Gordon Mordoff III, went to the Wilmette police, explained that Dr. Mordoff had refused to give up the child to her and charged him with kidnaping. The physician was arrested and released on $1000 bond. The following day his attorney went before Judge Desort and asked for a writ of attachment declaring the child a ward of the Superior Court. This was granted and Judge Desort then gave Dr. Mordoff temporary custody with orders to allow Miss Mann to see the child twice a week. The legal mesh became inextricably complicated at once, as Miss Mann's attorney filed an intervening petition to support Mrs. Mordoff's separate maintenance suit.

The hearing on this petition was the actual trial which determined Sonny Boy's custody. (The nickname is unavoidable, since Miss Mann insisted that the child's name was really Reginald Arthur Mann.) It was a decidedly theatrical hearing, opening with Dr. Mordoff's insistence that blood tests be made to establish his relationship to the boy.

MISS MANN'S story as brought out in direct testimony was as follows: The child was born to her in St. Vincent's Orphanage on May 19, 1932—several months before it was brought to the Mordoffs. Its father was a former employer of hers; she had worked in his North Side apartment as a maid while he was legally separated from his wife. Subsequently, she testified, he had become happily married. She persisted in refusing to identify him by name.

Miss Mann said she had tried to persuade her mother to take the child in and had been refused permission even to bring it into her home. Later it became undernourished and had to be placed in a hospital for treatment. When the baby had recovered she decided that she would have to place it in a foster home until she could provide it with a home of her own. Such an arrangement is frequently made by bureaus caring for orphans and foundlings. Two foster homes were provided for her prior to her placing the child with Mrs. Mordoff, whom she met through an advertisement. She contends that that arrangement was merely temporary. She undertook to pay $5 a week for the child's care and it was agreed that she was to have the child with her twice a week. This testimony was confirmed by Miss Mann's mistress, Mrs. Mortimer Chambers of Evanston, who said that the baby was frequently brought to her house for visits. Miss Mann did not see Dr. Mordoff until January 29, 1933, when she was called to the Mordoff's house by Mrs. Mordoff. The baby had taken sick and its foster mother insisted that it be taken to a hospital immediately. The Doctor stubbornly refused to allow this and a bitter quarrel ensued. Sergeant John Schafgen of the Wilmette Police Department was called in to settle the dispute and was able to testify that in his presence Dr. Mordoff refused to allow Miss Edna Ode, a nurse who was living at the Mordoffs', to take the child away. The Sergeant quoted Dr. Mordoff as saying: "She can't. That's my baby and I won't allow it." Whereupon Mrs. Mordoff replied: "You can't stop her. The baby doesn't belong to you, it belongs to Margaret. Our baby is down home." This testimony, while it sounded a little mad and confused the issue by introducing another baby, no proof of whose existence could be adduced from any other testimony, indicated, at least, that Dr. Mordoff must have had some reason to suspect that the child which was brought to his house when it was half a year old was not his own or his wife's.

When the child was a year old, Miss Mann continued in her testimony, Mrs. Mordoff begged her to allow them to keep it longer, saying that she hoped its influence would prevent the break-up of her marriage. Miss Mann answered that she herself was planning to be married and that she intended to take back the child as soon as she had a home for it. Meanwhile she agreed to leave matters as they were. Her engagement was broken off and a second engagement was also broken off. The prospect of settling down to the domestic life she hoped for seemed very forlorn and far-distant.

There was all sorts of evidence to prove that the child Dr. Mordoff had named for himself was really Miss Mann's. Dr. Nichamin, who had delivered her baby and later cared for him at the County Hospital when he suffered from malnutrition, identified scars that had resulted from blood transfusions and one left by an abscess on the scalp. Miss Bernadine Healy, a social worker attached to the orphanage where the baby's birth had taken place, brought in records to show the birth date and identity. The records gave its name as Reginald Arthur Mann. The anesthetist who participated in the delivery remembered a birth mark on the child's neck; when she had finished testifying to that effect, she walked over to the child, sitting on its foster father's lap, undid its shirt and pointed out the mark. This anesthetist, Miss Bonnie Hanner, added she had become rather well acquainted with the mother and had paid her several visits while she was confined.

"She appeared to be a much higher type of girl than we usually had at the orphanage," the witness added. "I was interested in her case. She told us she was using her real name at the orphanage so she wouldn't have any trouble keeping her baby."

Supporting testimony was offered by the late Mrs. Mordoff's brother and sister. The latter said that Mrs. Mordoff had been asking her to help find a baby for adoption since 1931, saying she hoped a child would enable her to regain the Doctor's affections. A month after Sonny was taken in Mrs. Mordoff was advertising for another baby, dreading the time when she would have to give this one up.

ELEMENTS of pathos and eccentricity crowded the case and the courtroom was jammed during the hearing. Not the least touching was the testimony of the two older children. Gordon said he had gone to Minneapolis with his mother in 1932 and was certain she had given birth to a child—because she was sick on the trip. He was stanchly deaf to intimations that he was not the child of Dr. and Mrs. Mordoff, and desperately loyal to his "father."

The girl, on the other hand, said her foster father detested her for having sided with his wife during their estrangement. Mary Margaret said she had placed all her affections on the baby. "He's the only person in the world I love now," she whispered.

The defense attorney began a line of insinuating questions intended to show that Miss Mann was morally unfit to be a mother. He seemed to be on the point of proving that she had been having illicit relations with a young mechanic when she played her trump card—a marriage license. The mechanic, her husband, was Ray Alfred Fletcher, and the next day he appeared in court. He told the Court he made $30 a week and was delighted at the prospect of becoming a step-father.

Almost immediately afterwards Judge Desort declared Reginald Arthur Mann, otherwise known as Sonny Boy, Mrs. Ray Fletcher's child. He granted her custody as soon as she could show that she was able to provide him with a decent home. She started hunting for an apartment as soon as she left the courtroom, found one almost immediately and gave up the flat in which she and her husband had begun their married life. The following day Judge Desort received a signed stipulation from Dr. Mordoff relinquishing custody of the child. Sonny Boy was transferred to his mother's care a day later.

Newest Plans for Restoring the Famous

CHURCH of the HOLY SEPULCHRE

British Government Approves Plans for Altering and Rebuilding the Holiest of All Christian Shrines Even Though Certain Archeologists Contend That It Does Not Enclose the Tomb of Jesus Christ.



The reported Fourteenth Station of the Cross in the famous church.



The courtyard of the Church of the Holy Sepulchre.

By a Special Correspondent of the Post-Dispatch Sunday Magazine

IN ALL the Christian world there is no church as famous or as deeply steeped in sacred associations as the Church of the Holy Sepulchre in Jerusalem. This church is reputed to enclose within its ancient walls both the Mount of Cavalry and the tomb wherein was laid the crucified body of Christ. From the time of Constantine the Great, through the heroic era of the Crusades and down to the present day, it has been the most hallowed shrine in Christendom.

And this church, incredibly ancient and weakened by the decay and accidents of centuries, is now close to collapse.

So greatly have the walls and supports of the famous structure been weakened that British authorities in Palestine have for some time feared that the church might fall down. A slight earthquake would almost unquestionably bring disaster; failing that, the natural processes of decay may themselves bring the building down in ruins.

To guard against this danger, elaborate plans for rebuilding the great shrine have been been drawn up.

Not only do they call for a strengthening of walls and supports so as to end the danger of collapse; they would also restore the building to its original form, as far as that can be done, and give it in the twentieth century the guise it bore hundreds of years ago.

These plans are the work of William Harvey, prominent London architect.

Approximately a year ago the weakened condition of the church was brought to the attention of the British authority in charge of the Palestine mandate. The government at London sent Harvey to the scene, instructing him to make a complete examination of the church, report on its condition and suggest what could be done to remedy matters.

Harvey's report is extensive. It has already received the approval of the British Government, and the issue is now pending before the government of Palestine. In consultation upon it are the religious bodies concerned with the church, including representatives of the Armenian, Romap Catholic, Greek Orthodox, Abyssinian, Coptic and Jacobite churches.

Before agreement can be reached, extended discussion may be necessary. The Church of the Holy Sepulchre is really a collection of buildings rather than one building, and various units are owned by different religious bodies. In times past it has occasionally proved hard to get all of the bodies involved to agree; should that be the case now the needed repairs may be considerably delayed—with possibly disastrous results.

In 1927 Palestine was jarred by an earthquake. This did a good deal of damage to the great central dome of the church, driving a fracture through it. Harvey found, however, that the weakness of the structure as a whole is such that it would be hard to repair the dome without also repairing the walls on which it rests.

Along with this rebuilding, Harvey has urged that extensive alterations be performed to make the famous building look as it used to look centuries ago. This would involve a great deal more rebuilding than the mere work of repair.

For example: Harvey would have all plaster work stripped from the walls. He would have nine windows, now either completely or partly blocked by structures of the Abyssinian and Coptic monasteries, thrown open once more. He would reopen the eastern main doorway, long blocked off, so as to present a clear approach to the double stairway which leads to Calvary.

A great number of modern walls, doorways, vaults, pillars and partitions would also be torn down. One structure, known as the Chapel of the Franks, would be restored to its original function, which was that of porch to the rock of Calvary. Other ancient doors long since blocked up would be reopened.

Nor is that all. A considerable part of the ancient church no longer exists. Harvey urges that it be reconstructed, as far as possible, in line with it original design.

This would be a difficult bit of work. Ancient foundation walls would have to be traced, age-old drawings would have to be studied faithfully, and fragments of the old church which have been removed to other sites would have to be brought back or copied.

Strangely enough, considering the tremendous veneration which the building enjoys, its early history is shrouded in a seemingly impenetrable mystery. It is not even absolutely certain that the hallowed spots it encloses are really the Calvary and the tomb of the Gospel story. Indeed, there are learned archeologists who deny flatly that either site is anywhere near the site of the Church of the Holy Sepulchre.

One difficulty is that the outlines of Jerusalem itself have changed vastly through the years.

Today, for example, the Church of the Holy Sepulchre is near the center of the city. To anyone familiar with the gospel story this would seem to make it impossible for either Calvary or the tomb to be situated within its walls.

However, Jerusalem's city limits have moved with the years. Twenty centuries ago the southern walls were much farther south than they are now; and the location of the northern walls in the time of Christ is not known at all. Some archeologists have traced a line for these northern walls which leaves the church outside of the boundaries of ancient Jerusalem, and in the absence of definite knowledge their theory is as good as any.

Christian literature during the first three centuries of church history makes no mention of the tomb. The early Christians about Jerusalem unquestionably venerated the site; nevertheless, the turbulent conditions there during the first century A. D. must have made it extremely hard for an authentic tradition as to the tomb's location to be handed down.

IN THE year 70 A. D., for instance, the Roman army under Titus captured and sacked Jerusalem, killign a huge number of the inhabitants and destroying much of the walls and buildings. Some years later, following a rebellion, the Romans sacked the city with even greater thoroughness.

In 135 A. D. the Emperor Hadrian rebuilt Jerusalem. The historian Eusebius states that Hadrian built a temple to Aphrodite over the tomb. It seems to be an established fact that in 325 A. D., when the ruins of this pagan temple were torn down, an ancient Jewish tomb was found beneath.

This tomb was immediately proclaimed the tomb wherein Christ had lain. Surrounding rock was cut away, and a circular building was erected around the place. And it is indisputable that the tomb shown today to worshipers in the Church of the Holy Sepulchre is the one which was found beneath the temple of Aphrodite. The only question about the genuineness of the site, therefore, arises from the question whether Eusebius was correct in stating that Hadrian actually built his temple over the tomb of Joseph of Arimathea.

Today a circular building surrounds the little Greek chapel which covers the tomb. It is agreed that this is in the position of the circular structure which was erected in 325 A. D.

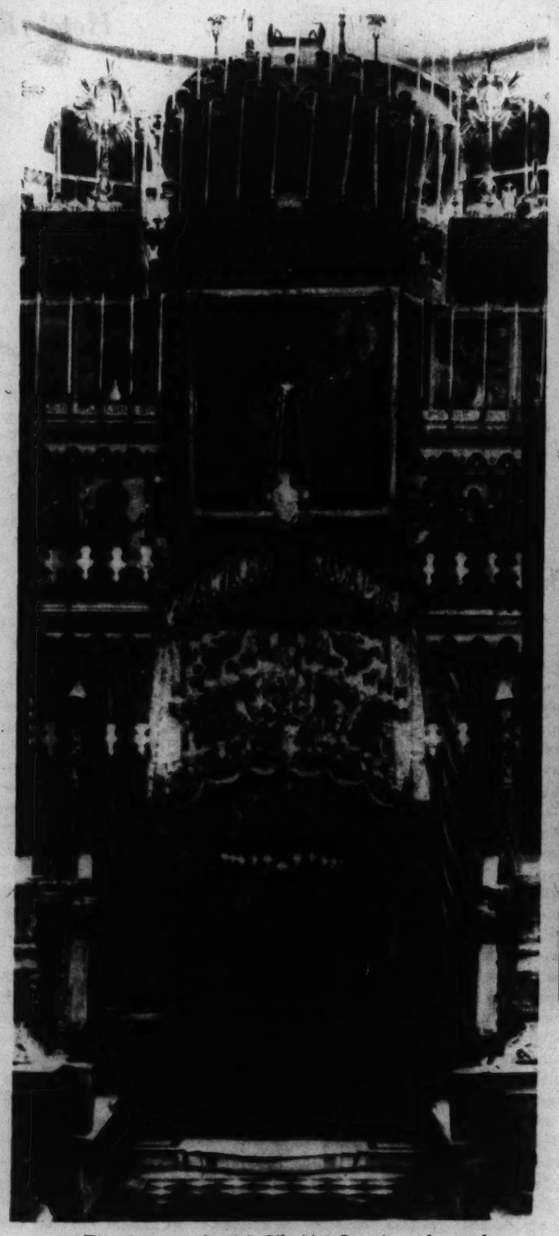
However that may be, Biblical students have at various times named half a dozen different spots around Jerusalem as sites of the tomb and the rock of Calvary.

One, for instance, has been fixed west of the Jaffa gate; another south of the Zion gate; another, east of St. Stephen's gate. Still another would have Calvary situated near Jeremiah's Grotto, outside the Damascus gate.

Here, indeed, there is a rocky outcropping of ground which seems to fit in admirably with the Biblical story. However, archeologists point out that to accept this hillock as Calvary is to assume that neither the hillock nor the topography of the adjacent portion of the city itself has suffered any change in the last 2000 years. The weight of evidence is against such assumption.



The Church of the Holy Sepulchre, showing the central dome which is believed to be in danger of collapse.



The doorway through Pilgrims' Pass into the tomb.



A famous Easter painting by Alex Ender showing the Angel at the tomb.

The Country Preacher Who Eloped With His Wife's Sister and Turned Holdup Man

What Happened When Perry Griffin "Slipped Away From the Lord" and Started His 3000-Mile Flight From the Law.



"Griffin slipped quickly into the back seat of the car."



Perry E. Griffin and Madge Copeland.

By a Special Correspondent of the Post-Dispatch Sunday Magazine

HARRISONVILLE, Missouri.

"VANITY of vanities, saith the Preacher; all is vanity."—That has been the substance, if not the text, of most of Perry Griffin's preaching since he stopped being pastor of Oak Grove Baptist Church in Adonis and ran away with his wife's sister, Madge. Today he is in jail here with plenty of time to muse on the pessimism of Ecclesiastes. He is altogether one of the most miserable and befuddled young men in Cass County, not at all sure what happened to him or why, not knowing what force within himself drew him suddenly away from the sawdust trail to the primrose path that leads, he feels pretty sure, to his own damnation. ("Dead flies cause the ointment of the apothecary to send forth a stinking savour; so doth a little folly him that is in reputation for wisdom and honour.")

Perry Eugene Griffin agrees with path was a concrete highway 3000 miles long, paved with bad intentions and interrupted by a couple of holdups and a kidnaping. He must have known, did know in fact, that it led very expeditiously to jail, possibly to the gallows. He is a simple man with simple common sense. He had a simple faith until he lost it. He thought he was endowed with a divine mission to preach the gospel according to his lights. In spite of poverty and the need to support his wife and children he struggled hard to fulfill himself. Then suddenly he found his faith and his sense of duty had vanished and he became reckless of fear or consequences. What force it was that moved him he doesn't know. He is a simple man and may never have heard of Sigmund Freud. Libido isn't in his vocabulary; if it were he would probably call it a work of Satan. If wiser men have a better explanation for his conduct—"what hath the wise more than the fool? what hath the poor that knoweth to walk before the living?"

Perry Eugene Griffin agrees with the pessimist that much study is a weariness of the flesh. "Trust in the Lord," he says bitterly. "That's what I used to preach. That's what I did. That's why I don't believe in any more than a grade school education, because too much education makes you doubt trusting the Lord for everything." Perry Eugene was a poor farm boy down in Polk County and when he grew up he went away and worked on Sherman Copeland's place near Creston, Iowa—plowing the rich bottom lands and planting the soil. The laborer is worthy of his hire and Griffin was found worthy of the hand of one of his employer's three daughters. He married her a few years ago and gave her three children in rapid succession. On Sundays he would go off to Adonis, 12 miles north of Bolivar, Missouri, to preach. His congregation trusted him and listened attentively as he told them their simple duty and of God's wrath and His kindness.

"I got along pretty well for a year or two," he says, "making money on the farm, preaching on Sundays. But I kept slipping away from just trusting the Lord. I began to think more of money, of the world and the pleasures of it. I just stopped praying, brother. If I hadn't I might not be in the fix I'm in today. I used to kneel down regular, two times a day, no matter what I was doing. But I wandered away from the Lord. And the farther away I went the more misery I got into."

Mrs. Griffin had some clearer notions about it. She could see what was happening to her husband better than he could see for himself. She knew that he wasn't working enough, that there wasn't enough for him to do. She saw him with her younger sister and sensed, perhaps, the possible jealousy in Madge's heart. Madge wasn't married and both her sisters had husbands. "Maybe," Mrs. Griffin says, "being out of work, having to live with my folks, got to be more than he could stand."

About the middle of last month Madge Copeland and the young parson talked over the hopelessness of their lot and decided to run away together. Griffin doesn't blame her for what happened. "I know we couldn't go far," he says, "or do anything without being caught up with. I told Madge all about what it would be like before we left. But she was willing and I was willing and we just determined to go as far as we could and let everything go. And nothing mattered." Seeing Madge one has a difficult time reconstructing the scene or accounting for her fatal fascination. She doesn't exactly fit the character of a siren.

THEY set out on their curious odyssey with only a few dollars between them, walking down the highway into Western Missouri. The first night they slept at St. Joseph, whither they had succeeded in getting a lift. The following day, footsore and unrefreshed, they headed for Harrisonville, wondering how they could get their next night's lodging, trying vainly to laugh at the menaces of a tomorrow that was frightfully near. By the time they had reached Harrisonville they had decided on a desperate course.

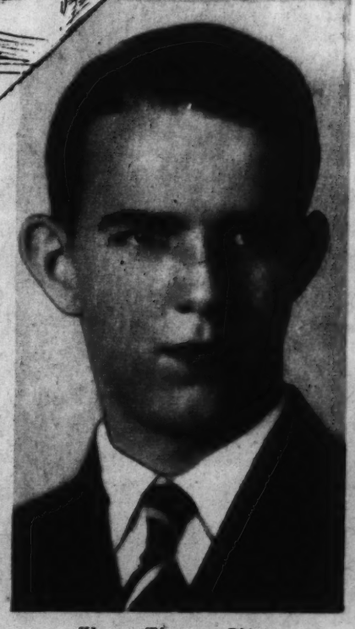
"I knew it was against the Lord. You know I believe in Him. I know Madge believed in Him. We had to be crazy." They didn't turn back. They walked on into Harrisonville at about 11 o'clock in the evening when the town was quiet. Madge sat down in a filling station outside the town to wait for him. Perry walked into the square. There was a light in the corner drug store. In front of it was a brand new Ford coach, drawn up to the curb with a young man at the wheel. Frightened to death, but controlled by a determination that was blinding, Griffin slipped quickly into the back seat of the car and grimly ordered the young man to start off.

The driver, LeRoy Ullery, is a student at Missouri Valley College in Marshall. Taken completely off his guard, thinking the holdup man was armed, he did as he was ordered. The car didn't belong to him. It was Will Hargus's and Will, who is the Cass County prosecuting attorney, was his friend. They picked up Madge at the filling station where she was waiting and started off over the hills. Ullery was silent and frightened, wondering whether Will Hargus would suspect what had happened, whether there would be a pursuit, how the man behind him intended to get rid of him. As they approached the lights of Butler, 30 miles south of Harrisonville, a plan began to form in Ullery's mind.

He told Griffin the car was low on oil, that they would have to stop at a gas station and get it serviced. Perry agreed and didn't even say anything when Ullery took out the ignition key and got out to raise the hood. Had he been a more talented criminal he might have suspected something as Ullery bent over the motor beside the station attendant, and whispered a few words to him. That moment was Ullery's cue to make a dash into the shadows; he had the key in his pocket; Griffin couldn't have gone far. Instead the student climbed back into the driver's seat and set off again. By the time the station attendant could get up the Butler police force, the new Ford was racing off to the south.



Irene Freeman Phister.



Warren Thornton Phister.

Perry and Madge let Ullery be their chauffeur until they reached Joplin. Just outside the city they put him out. They proceeded to Oklahoma on their mad honeymoon. At Vinita Griffin held up a filling station for traveling expenses; only got $6. They drove on through Oklahoma, back east to Arkansas, through Arkansas. At Little

(Concluded on Page 7.)

DEATH SEALS the STUDENT'S TRAGEDY in MYSTERY

Though the Wife of Warren Thornton Phister, of the University of Missouri, Survived Her Husband Five Weeks, She Never Explained Why They Were Found Mortally Wounded in Their Hotel Room.

By a Special Correspondent of the Post-Dispatch Sunday Magazine

COLUMBIA, Missouri.

DEATH, which tells no secrets, has closed the ultimate door on the shattered idyll of Warren Thornton Phister and his English wife, an idyll which began in a whirlwind courtship four years ago in Paris and ended here on St. Valentine's day in violence.

Mortally wounded, bidding affectionate farewells, they were taken to Boone County Hospital from a hotel room when other guests, hearing shots, had broken down the door. Phister, 26 years old, died in a few hours of a bullet wound in the abdomen. He gave no explanation of the tragedy. Lingering for five weeks with a gunshot wound in the chest, Mrs. Irene Freeman Phister, 28, added not a word to clarify the circumstances beyond the admission that she had shot herself. She stopped short of saying who fired the shot which killed her husband. And with her death, on March 20, the mystery that shrouded their last hours together has become inscrutable.

Such fragmentary accounts as could be drawn from her led only to confusion. She mentioned financial difficulty; but the young man's father, L. H. Phister, head of a Kansas City insurance company, says they were well provided for. Police at first found some suggestion of a "suicide pact," but against that theory stands the fact that Phister was engrossed with plans for a year ahead. His parents paint a convincing picture of an emotional explosion, a destructive flare-up of a love that was too fierce and too possessive. But much of the picture was speculative, and the fact remains that since death has sealed Mrs. Phister's lips none will ever truly know the forces that wantonly destroyed them after their romantic beginning, when Thornton Phister was a student tourist and Irene Freeman a Government clerk in Paris.

That was in 1931. Both were alone. Phister was on a world cruise after two years in the University of Michigan. Miss Freeman's father, a British army captain, had been killed in the World War; her mother lived in London. Five days after they met, Phister cabled to his parents for permission to marry.

The reply suggested delay, but the suggestion was not followed. They were married at Miss Freeman's home in London, and continued on the cruise. At Hongkong they found Mrs. Phister would encounter difficulties in entering the United States, but these were met and in time the couple reached Kansas City to receive the traditional blessing.

Young Phister, however, as his father explained, was determined to make his own way. He worked for a while in Kansas City and then spent a year in the West, most of it as an employe of a pulp mill in Washington State. And on all his wanderings—this, it now seems, may have been significant in the eventual tragedy—she went with him.

Last winter they returned to Missouri and Phister enrolled as a junior in the College of Agriculture to fit himself for the management of the Phister farm near Drexel, Cass County. They came to Columbia in January and took a room at a hotel. Few residents of the Middle West will fail to recall that the weather was bitter for those weeks before St. Valentine's day; the outdoors was hardly inviting, even for a couple used to strolling together.

PHISTER was away in classes a great deal; occupied with new acquaintances, new experiences and the adjustments of getting back to college after several years; engrossed with new ideas for the scientific farm management which was to become his career. Yet he and his wife were much together.

So it was with surprise, as well as the usual interest in such affairs at residential hotels, that other guests heard sounds of quarreling from the Phister's room on the night of February 13. At 6 o'clock in the morning of St. Valentine's day they heard a scream—the scream of a woman inarticulate with emotion—and then two shots. They ran to the Phister's door, pounded, called, broke it down.

Phister, still conscious, lay on his bed, and Mrs. Phister lay between the beds on the floor. Two feet from her outstretched right hand was a .44-caliber revolver.

As he was carried from the room, he threw a kiss at her and tried to smile.

"Oh, my darling, I'm so sorry," she cried. "Forgive me. Forgive me."

At the hospital she rallied after blood transfusions, but her husband

(Concluded on Page 7.)

SKETCHES FROM LIFE

High Lights on Unusual Personalities

SADAKICHI HARTMANN
JOHN D. CLARK

A German-Japanese Artist—"Half-God, Half-Hooligan"

SAN FRANCISCO, California.

LATE last summer an enameled red and cream-colored bread-box, addressed to the librarian and containing a 250,000-word manuscript typewritten on tablet paper, arrived at the Library Company of Philadelphia, America's oldest circulating library. The work, entitled "Esthetic Verities," and divided into seventeen chapters, had been heralded for months beforehand by letters from the author, who lives in Banning, California.

He had written: "There is no chance for publication or broadcast distribution. Publishers and patrons have been appealed to, but failed to come to the rescue. I am donating the manuscript to the Library where I made my first studies towards a knowledge of art and had my first visions, dreams that cannot come true in a period of economic disorder and mechanization of human activities. . . . I have worked steadily, day by day until recently, since August, 1927. It is a review of the evolution of esthetic thought pertaining to all arts through the ages, also of numerous individual endeavors from Asyrian murals to modern motion color experiments, from ancient Greek murals to modern 'taking music out of the air,' with due attention to scientific theories explaining the mechanism of sense perception."

When the bread-box made its appearance, the librarian, Austin Gray, an English scholar interested particularly in Elizabethan literature, opened it and read one chapter. Then he went on his vacation, and after he returned, he forgot about it altogether. The bread-box rested in the safe. Then one day recently a telegram arrived from the author's daughter in New York, asking Austin Gray whether the library had decided to accept the manuscript. Mr. Gray was puzzled. He did not understand the urgency. He reopened the bread-box, glanced at the chapter headings, which include "The Origin of Art," "Learning the Language of Sense Perception," "Ye, Art Critics," "How Poe Wrote the Raven" (chemical explanation), "How Blake Drew Elisha" (electromagnetic explanation), and "Art Is By the Few for the Few." He decided to accept the manuscript for storage in the Library Company's archives.

BUT Mr. Gray is still puzzled as to why the author donated his work to this particular library and why there should be excitement about the manuscript. The reasons are many, but most important of all is the compelling personality of the author, Sadakichi Hartmann, who has been labeled by certain critics as the most mysterious personality in American letters, an esoteric, an aesthete, and a dreamer; who has been labeled by himself a visionary, an artist, a writer, an actor, a dancer, an art expert, a compiler, a journalist, a press agent, a critic, and a lecturer; who has spent his long life building a store of knowledge in the arts, seeking it in the Orient as well as in the Occident, in the classics as well as in the modern, in the scientific as well as in the visionary.

Born in Nagasaki, Japan, in 1867, Sadakichi Hartmann derives his first name from his Japanese mother, Osadda, whose father was a ronin or roving soldier of old Japan; he derives his scientific bent from his father, Oscar Hartmann, who was a burgomaster of Mecklenburg. The Hartmanns were a wealthy patrician German family and Sadakichi's uncle, Ernst Hartmann, was the head of one of the biggest coffee firms of Europe in the last century. Hartmann, White, Goldenberg and Company, with offices in London, Havre, Hamburg and Port-au-Prince.

Educated in Hamburg and Kiel, Germany, by private tutors from 1873 to 1881, young Sadakichi's first esthetic emotions came to him when as a boy of 10 he was examining the paintings and objets d'art which belonged to his Uncle Ernst who lived the life of a rich business man and art patron, traveling between Germany, Italy and Paris.

But a life of material ease and formal education was not in the stars for this strange youth who later showed himself capable of writing for 17 hours at a stretch, then dancing a mad solo dance in a public ballroom to the tune of the "Blue Danube," and finally retiring to a sick bed. Invalidism consumed practically half of Hartmann's long life; today he spends at least half of every week in bed. And what pain this physical weakness caused the artist can be seen by the title of one of his privately-published books, "My Crucifixion: Forty Years of Asthma," and by his statement 10 years ago: "My ailments are exceeded only by my debts."

Sadakichi's Japanese mother died when he was a boy; she left him a love for Japanese poetry and a curiosity about all Oriental culture. Sadakichi's father had Spartan ideas about rearing his son and sent the lad, at the age of 14, to America, where he landed with only $3 in his pocket. In the New World, Sadakichi received a great many shocks. Back in Germany he had been carefree and well-dressed, endowed with plenty of pocket money, reared on good food, used to the society of well-to-do children and waited upon by servants, governesses and tutors. In America his shoes were soon full of holes; he had no money; he often went hungry for days; he was forced to associate with what he called the "crude proletariat;" he had to run errands and do odd distasteful jobs in order to exist.

Nevertheless, his thirst for learning, kindled at his uncle's home in Hamburg, flamed even brighter in America. He got himself a small job in Philadelphia and became interested in the stars through Professor A. H. Smyth, a biographer of Benjamin Franklin (Smyth was then a night clerk in the old Mercantile Library in Philadelphia where Sadakichi came to devour every book he laid his hands on), who "pointed out to me the big square of Pegasus, Cassiopeia and the sign of the Lion. I searched for them during the roving days of my youth, from steamer chairs and rail-coach windows, on evening strolls and nightly rambles, in old seatowns and mountain villages."

At 15, Sadakichi began to learn to draw in a cold garret in the early mornings before going to work. His instructor was Carl Weber, an old German wood-carver of tobacco store Indians and a landscape painter.

In the evenings Sadakichi took a course in drawing at the Spring Garden Institute, but because he won only second prize, he quit. In later years he studied at the New York School of Artists and Artisans.

In the libraries of Philadelphia, Sadakichi Hartmann read all the classic masterpieces, in French, in English and in German. He pawned his coat to buy tickets for the theater and the opera. He studied more than 50,000 reproductions of paintings and sculpture. When Hartmann was 17, he got the money for a trip to the cultural centers of Europe. Whether this came straight from his father or through an inheritance, Hartmann has never explained. Whichever way it was, he went to London, Brussels, Munich, Berlin and Paris to carry on his studies in museums and libraries; he never attended any university and often said that his higher education consisted of listening to a few lectures on surgery at the University of Pennsylvania and Johns Hopkins.



Sadakichi Hartmann.

But he was always studying and reading and observing. In Munich he did take some lessons in stage machinery with Lautenschalaeger at the Royal Theater and there he became a regular member of the intelligentsia group which included the handsome poet, Paul Heyse, the writer Bjornson, the painter Lenbach, and the critic, Professor Michael Bernays, who frequented a certain chosen beer garden.

In 1887 Hartmann returned to America. This time he went to Boston where "I was busy with Ibsen and discussing the ideals of the dance with Isadora Duncan when William James was only an assistant professor of psychology at Cambridge, entirely unknown, and Katherine Beveridge was entertaining in a studio atmosphere sick with sex such remarkable personalities as Stanford White, Richard Harding Davis, Buffalo Bill and the sculptor Noble." That year Hartmann wrote the first of his four dramatic poems about the four great primal religions. This first was called "Jesus Christ" and it so shocked and horrified Boston when he recited it in his fantastic, weird, compelling manner that he was arrested and put in city prison. There he remained for four days until a coterie of writers, artists and musicians effected his release. The complaint against the drama was that it was blasphemous and subversive, particularly in the scene between Christ and Mary Magdalen. It was not until six years later that Hartmann was able to have the drama published, and then, like the majority of his works, in an author's limited edition privately printed. Nevertheless, Hartmann did have his three other religious dramas published and called them "Mohammed," "Buddha," and "Confucius."

Back in New York again in 1891 Hartmann married Elizabeth Blanche Walsh and the next year he was over in Paris again, a part of the real Bohemian Quarter. From 1893 to 1894 he edited "The Art Critic" and was associated with the most eminent artists of the time, A. St. Gaudens, Winslow Homer, and George G. Barnard.

From then on, Hartmann and his wife and children led an uneven sort of existence. There were periods of starvation in the garrets of Greenwich Village, New York, and the Latin Quarter of Paris; there were nights of exaltation when the creative fire consumed Hartmann and he captivated his listeners with his mystic personality; there were many moments of reason in which Hartmann wrote technical articles, many under the nomme de plume of Sidney Allan, on the problems of commercial photography for such publications as the Photo Era, the Architectural Record, the International Studio and Cosmopolitan. In 1902 he visited Philadelphia and wrote program notes for the Philharmonic orchestra.

He has appeared several times in St. Louis. At first, in 1906, he was welcomed by the Bohemian coterie and entertained by the late J. C. Strauss at his famous rendezvous, The Growler. William Marion Reedy published one of his stories in Reedy's Mirror. A later visit took place in 1914, when Hartmann found an art patron in Charles R. Meston. A school for art appreciation which he founded that time failed dismally and he went away, only to return several months later shouting that he would publicly denounce members of the art colony here unless they would come forward and pay his debts.

THEY didn't and he tried vainly to publish a voluminous diatribe entitled, "Why Sadakichi Hartmann Left St. Louis, or The St. Louis Art Situation." In it he described the Artists' Guild as being exclusive to keep from being ridiculous; the members, he said, had nothing to do save "spin endless strings of talk into a cocoon of their own." He was successful in getting attention with his fanastic and somewhat terrifying dances, but when he finally left in 1915, his passing went unheralded and unmourned.

Of him a critic years ago wrote that Hartmann was the only American combining the poetic and eccentric qualities of the French poets, Verlaine and Baudelaire. He said that when Hartmann read Poe's poems aloud, with gestures and dance steps, clad in black dress clothes, with a face as pale as a spectre, women shrieked and fainted. When Hartmann did the same for his own "Buddha," he was like an apparition, a starved dreamer. As late as 1926 Benjamin de Casseres wrote of Hartmann in the American Mercury: "Superman-bum. Half-God, half-hooligan; all artist. Anarch, sadist, satyr. Sublime, ridiculous, impossible. A colossal ironist, a suave pessimist, a Dionysiac wobbly . . . grotesque, obscene, maniacal dances . . . Hartmann was born out of his age. He was a man who belonged in Cellini's gang or with the rowdy geniuses of the Mermaid tavern."

From 1920 to 1927 Hartmann lived mostly in New York. In 1927 he moved to California, where he now lives.

Not only did he recite in his fantastic way, but he also thought of—and still hopes for—a new art through the sense of smell. The only contribution of any one else which he said he could find in this field was a book called "The Art of Perfumery" by a French chemist, Dr. Septimus Piesse, who invented an "Octophone" or scale of 46 odors, of which pungent civet corresponded to the high C on the piano and patchouli to the low E in the base.

USING Dr. Piesse's scale for a basis, Hartmann developed one of his own, in which the first group of sweet or fragrant smells was to be signified by violet, the second of pungent or aromatic smells by cinnamon, the third of clear or refreshing smells by verbena, the fourth of fugitive or etheral smells by lilac, and the fifth of strong or stimulating smells by mint. He made an apparatus for wafting the smells through an audience. On November 30, 1902, at the New York Theater in New York, he gave a performance of what he called "A Symphony of Perfumes." It took 16 minutes and was supposed to describe, with the aid of a recitation by Hartmann, "A Trip to Japan." He used white roses for leaving New York City, the scent of red roses for Provence, the scent of verbena for Italy, that of cedarwood for India, and that of sandalwood and saki for Japan.

The symphony was a complete failure; the audience laughed instead of gaining an esthetic experience. But Hartmann, far from discouraged, attributed his failure to the "low intelligence of the mob," one of his oft-recurring themes. To this day he thinks that the sense of smell can be used as the foundation for a new art. He suggests that the death of Selica in the last act of the opera, "L'Africana," would be greatly enhanced by a flood of Oriental perfume in the audience, that the guillotine scene in "Madame du Barry" would be aided by the smell of violet, and that it would be pleasant to have perfmue jump out of the revolving disk while one is listening to a record of MacDowell's "Wild Rose." In the sense of taste, Hartmann sees no possibility for art development because he feels that the flow of saliva interferes with

(Concluded on Page 7.)

Left a Successful Industrial Career to Become a Teacher



OMAHA, Nebraska.

IN 1928, John D. Clark was "sitting on top of the world." He was a vice-president of Standard Oil of Indiana, married and the father of two sons, and independently wealthy. Sometimes he was referred to as a "millinaire oil man."

But the depression troubles he foresaw for the oil industry were displeasing to him, so he quit rather than subject himself to the worry and the painful duty of firing or cutting the pay of loyal employes. He might have retired, or he might have returned to the practice of law (he had advanced to his Standard Oil post from general counsel of the Midwest Refining Company), but John Clark had other plans.

Moving his family to Baltimore, he became a graduate student of economics at John Hopkins University. As a young man he had gone to Harvard and later was graduated from the University of Nebraska College of Law in 1905. In 1931, Successful Businessman Clark was a Doctor of Philosophy. Federal regulation of trusts was his thesis subject.

Then under a unique arrangement, he joined the staff of of the University of Denver. He was to receive no pay, by his own request. He was to teach a full schedule of classes the first semester of each school year, but the second semester he was to be free to do as he would. He went to the University of Nebraska as professor of economics on the same basis.

This is the man whom Senator Byrd (Democrat), Virginia, has appointed as one of five outstanding experts on governmental organization to advise his committee which is studying useless and duplicating activities and bureaus in Uncle Sam's household. Once before, on his second semester leave from his school duties, he was a member of an American Bar Association special committee which studied the effect of recent national legislation on "the rights and liberties of American citizens."

Dr. Clark is what might be called a political problem. He is a power in Wyoming Democratic politics (his home is in Cheyenne). He was regarded a likely choice for Ambassador to Russia before William C. Bullitt was appointed. He was a member of the Resolutions Committee of the Democratic National Convention in 1912. And a Lincoln Nebraska business man claims that Dr. Clark was "the heaviest contributor to the Roosevelt campaign fund west of the Mississippi" in 1932.



John D. Clark.

But when asked to define his position on the New Deal, of which he soon will get a close-up picture, this is what he replied:

"Perhaps you can classify me. I was enthusiastic about Mr. Roosevelt (who was a college classmate) during the first few weeks of his administration when he was putting the Democratic platform into effect. I vigorously and publicly assailed the NRA whenever I could find or make the opportunity and sent $100 to Schechter to help out on his expense in the chicken case. I supported the AAA, the bank deposit insurance law, the regulation of investment and security market practices, and the effort to subject the Federal Reserve System to White House control. But I saw no wisdom in monetary manipulation nor in the public works method for affording relief or enticing recovery. I admire the courage of the President in standing against the more important inflationary proposals and marvel at his unsophisticated acceptance of almost any kind of fantastic scheme for directing the life of the individual citizen."

He has expressed himself as believing there is special justification for farm control, for farming is more than a process of production—it is a manner of life. Besides, there is no danger of monopoly. He opposed codes and other NRA agencies because he believed they threatened individual initiative and personal freedom.

He defended oil control administration, on the basis excessive production of crude oil is the whole problem of the industry. Conceding price control success for public utilities, he doubts it would be advisable in the broader field of general industry.

He is the author of the first official code of competitive practice governing American industry. Standard Oil was blamed by small Wisconsin dealers a decade ago for secret price-cutting in Wisconsin. Clark, Standard Oil vice-president, formulated two rules: Every dealer should post prices conspicuuosly, and no oil should be sold for any price other than that posted. These two rules were the first code.

The greatest danger to the Constitution is not from Congress, or not from the Supreme Court, but from the business man who forced NRA upon the administration, thinks Dr. Clark. Neither does he think there is need for changing the Constitution, most of which he believes unnecessary.

He favors a definition of power to prevent delegations by Congress which would give the nation a rule of men rather than law. Delegations of power, he says, leave the citizenry in the dark as to who is responsible for making rules or where they can be found.

THE existing divisions of authority between Federal and State Government he also consider unnecessary. He is a strong believer in local government, but he asserts full authority to regulate business would be safe in hands of Congress because Senators and Congressmen would resist any invasion of local powers in the interest of their constituents.

The professor takes the view that the New Deal laws declared unconstitutional by the Supreme Court were exactly the sort of laws that need not have been enacted. "We can dispense with them for a long time," he asserts, until the demand for them is so great they can be enacted through amendment.

Dr. Clark thinks the court did the President a great favor by nullifying NRA, and that the AAA decision, which did not please him, also might help Mr. Roosevelt because "it gives him an opportunity to save the farmers twice instead of only once."

In passing, he's not sorry he abandoned business for the classroom.

RAY MACKLAND.



FLOATING COURTS for Remote Alaskan Villages

How the United States Will Meet the Natives More Than Half Way in Providing Justice for Its Arctic Circle Territory.



By REX COLLIER

A Special Correspondent of the Post-Dispatch Sunday Magazine

JUSTICE is about to sail the seas preparatory to holding court in dance halls and school houses in Alaska. In other words, Uncle Sam's strangest legal body, known in the Far North as the "floating court," is arranging an itinerary for its annual pilgrimage to remote fishing villages along the coast of the Bering Sea and in other far-flung parts of the great territory lying across the Arctic Circle.

There, with officers of a Coast Guard cutter serving as special deputy marshals or United States commissioners, Federal Judge Simon Hellenthal, whose judicial headquarters is at Valdez, Alaska, will dispense justice under picturesque circumstances in criminal and civil cases accumulated during the long winter.

But for the "floating court"—established in 1910—parts of Uncle Sam's largest territorial possession would be without any administration of Federal justice.

So distant are citizens of many Alaskan communities from headquarters of the Federal District Court at Valdez that trips to court—voluntary or under subpena—would involve almost insuperable handicaps.

Even with the court afloat it is necessary frequently for natives to sledge, hike or canoe great distances to reach the court's nearest port of call.

Department of Justice records tell of an Eskimo whose patriotic determination to take out final American citizenship papers led him to walk 25 miles from Port Moller, on Bristol Bay, to Stepovak Bay, where he secured a boat and rowed approximately 100 miles to Unga, anchorage of the mobile court.

It was largely because bitter weather and bleak terrain had combined to frustrate the natives in their desire to become United States citizens that Government officials decided to meet the Alaskan people more than halfway.

That there were other considerations, too, cannot be gainsaid.

For one thing, marital difficulties of the Indians and Eskimos were becoming distressingly involved. There was no court readily available to ponder upon the domestic difficulties of mismated natives. With no courts to grant legal separations or divorces, warring couples resorted to common law divorces—and in the natural course of events there followed common law marriages.

The first two or three "floating courts" were confronted with some of the most intricate and baffling marital entanglements ever to come before a bar of justice.

Although the law had been violated time and again, one of the early Judges pointed out that the circumstances in most instances were such that the violations scarcely could have been avoided—and it is known he winked at these technical offenses and bent his efforts chiefly to trying to straighten out the domestic difficulties in the fairest way possible.

Gratefully and eagerly the inhabitants of the obscure fishing villages look forward each spring to the visit of the "floating court." If the town's school house is the only hall available for the session of court, a public holiday is declared in the realm of education so that justice may reign in the classroom. In fact, the Court's visit usually calls for a general holiday, anyway, with special entertainment in the way of receptions and dinners and perhaps a fishing or hunting trip thrown in for the enjoyment of the Judge and his staff of Coast Guard marshals and commissioners.

American justice was received by Alaska as a welcome change from Czarist Russian justice as practiced under the Russian explorer, Baranoff, chief of the Russian-American Company which colonized Alaska more than a century ago. The Russians dealt most harshly and unjustly with the Alaskan natives, whom they found to be a meek and peaceful people. Taking advantage of these friendly tribes, the Russians drove them from their settlements or reduced them to a state of serfdom—meanwhile building up a profitable fur trade.

After the United States purchased the territory from Russia the laws of Oregon were applied and district courts were set up under this State system. Penal codes were enacted in 1900. Alaska has been remarkably free from murder and other serious crimes and the criminal laws have required little enforcement.

Arrangements are being made between the Department of Justice and the Treasury Department for assignment of the trim Coast Guard cutter, Haida, now stationed in Dutch Harbor, to "floating court" duty as soon as the spring thaws arrive. As in past years, the crew of this vessel will be sworn in as special officers of the court. The commander will be able to relieve the Judge of many extraneous duties, including the tying of nuptial knots for romantic couples and performing other "routine" legal services.

IF THE customary itinerary is followed, the Court will sail from Valdez the latter part of May toward the vast fishing grounds of the Bering Sea, by way of the Aleutian Islands and way points.

The first stop probably will be Seward, on the Kenai Peninsula, where the Alaskan Railroad has its terminus. After a few days at Seward, during which hearings may be held before grand or petit juries, the Haida will cleave her way through Resurrection Bay and into the Pacific Ocean and thence south to Seldovia, or Kachemak Bay, overlooking Cook Inlet and near the formidable active volcanoes, Katnai, Iliamna and Mageik, on the Alaskan Peninsula.

The cutter must anchor about a mile out in the bay at Seldovia. The Court will take to the ship's launch and upon arrival at the village will be escorted to an available courtroom—usually the town dance hall. Two days will be spent in settling Seldovia's legal problems.

The good people of Seldovia invariably entertain the members of the court to the limit of their facilities, and if the Judge is so disposed he will be guest of honor on a trout fishing expedition up a nearby stream.

The Court will proceed past the Bering Islands and visit Kodiak Island, where Baranoff ruled with an iron hand in the days of despotic sway. An old Russian church on a hill is a reminder of those early days.

From Kodiak the cutter-court will head westerly into the Kupreanof Straits, which lie between Kodiak Island and the Alaskan Peninsula, and thence southeasterly to Unga, tiny island formerly the site of a Russian settlement.

Unga, in the heart of a broad fishing ground, has its legal difficulties as the rest of the world has, and for a day or so the Court will hold busy but informal sessions in the office of the United States Commissioner. Most of the "customers" will come to Unga by boat from far points—as did the Eskimo in his row boat.

The cutter then will thread her way through Umnak Pass to Unalaska, far to the west. In this former Russian village, still boasting its Russian cathedral, court will be convened in the parlor of the United States Marshal's home, where lunch undoubtedly will be served to the distinguished guests by a group of housewives.

The vessel will turn north from Unalaska, proceeding along the Alaskan Peninsula into Bristol Bay, which empties into the Bering Sea.

Anchoring at the mouth of the Naknek River, the cutter will transfer its passengers to a launch for an 11-mile journey south to the town of Naknek, center of a prosperous salmon-canning industry.

Because the school house is the only suitable meeting place, Naknek school children will have a holiday and their buildings will be turned over to the Court for the day. Judge Hellenthal will sit on the teacher's platform and litigants and spectators will occupy the children's benches.

More than likely lunch will be served to everybody by the wife of the town marshal.

The Court will move on to Dillingham, where the launch again will be used on a 15-mile journey through shallow water. Here, too, the school house will be utilized.

Then north again, across the Arctic Circle, to Kotsebue, a former Indian settlement, where the journey probably will come to an end.

The whole trip of the "floating court" will consume about two months.

When the court was first established it was found that lack of lawyers in the fishing villages complicated greatly the work of the court. There was no one to prepare briefs, present pleas, make arguments or otherwise to represent the interests of petitioners or defendants.

TO MEET this problem the Court was authorized to appoint defense attorneys, who were taken along on the cruise at the expense of the Federal Government. The attorneys had little time to acquaint themselves with the problems of their clients and justice suffered to a certain extent.

With the improvement of educational facilities and the rapid advance of civilization in Alaska since the United States acquired supervision of the territory, lawyers have become widely available there and Court-appointed attorneys no longer are required.

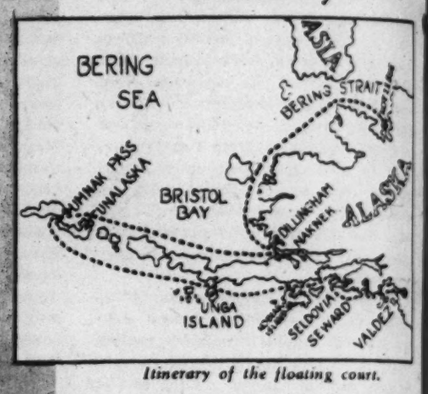
With the inroads of civilization has come a disappearance of ancient customs of the natives in favor of modern modes of living.

A Judge of one of the early "floating courts," in discussing marital problems of the Eskimos, told of the custom of tattooing the young women to notify Eskimo bachelors of the girls' eligibility in the marriage market. A tattoo mark extending from the lip to the chin constituted a girl's notice to the world that she had attained marriageable age.

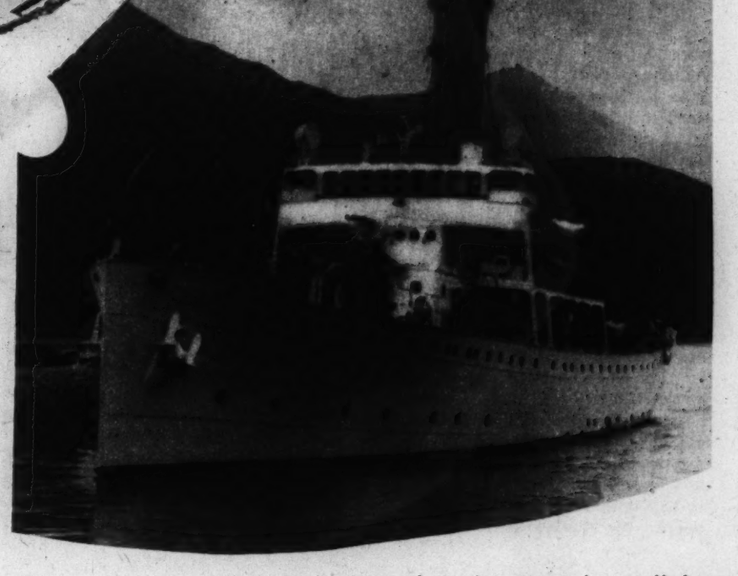
This same jurist commented in an official report that while civilization had improved conditions of the natives in many respects, it also had brought evils of which the inhabitants had been free until the white man landed. He mentioned particularly diseases of the white man that have plagued the natives under the "civilized" era.

Fortunately, the criminal tendencies of the white race seem to have failed to gain a foothold among the native Alaskans. The Department of Justice has found no "crime problem" in the territory—a fact which seems to support a recent analysis of crime statistics which showed that major crimes, such as murder and assault, are more prevalent in warm weather than in the winter.

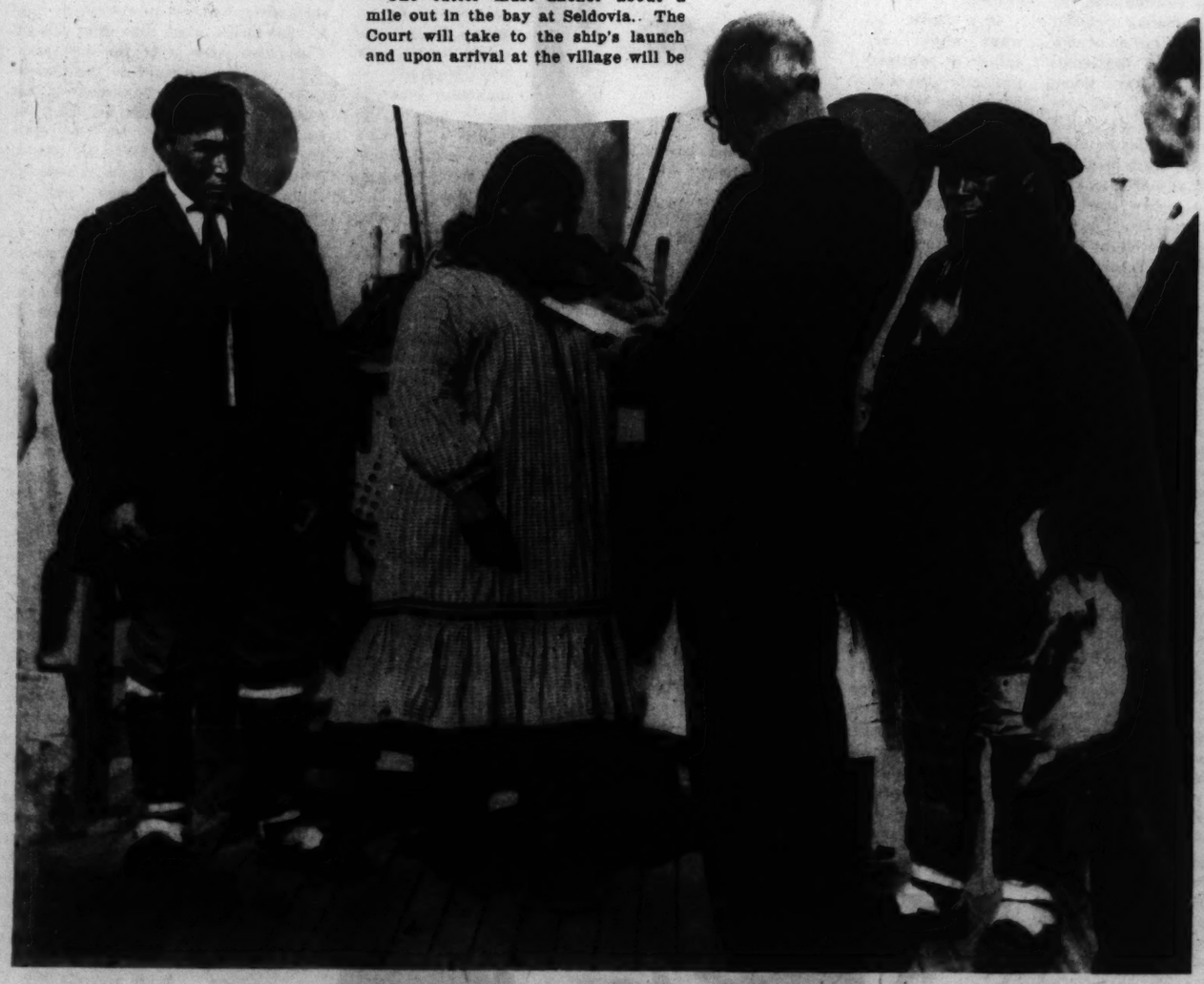
The "floating court" this year should have little occasion to worry about a crowded criminal docket.



Itinerary of the floating court.



The Coast Guard Cutter Haida which will carry law and court procedure to Alaskans who are not able to come to court themselves.



Marriage ceremony being performed aboard the Coast Guard Cutter Northland by Captain J. E. Hattel.



DEATH

(Continued from Pa

did not. The authorities, by hotel employes tha had said she shot him, with questions—Jealous pact? Other woman? M bles?

"It wasn't jealousy," "There was no other w was the depression. Oh were so short of money. band had tried everywh employment."

But Phister's great-u cer F. Harris, discount once. He said the youn bent on making his own that his parents stood help him over any real And when they arrived bia after a fast motor Kansas City—they proc medical and nursing a Mrs. Phister through a would have a home when she recovered— Phister said that hi several hundred d Columbia bank, a savin in Kansas City and a co amount in stocks and se

HE INSISTED th man could not ha a suicide pact, fo day before he had writ pose changes in the h stock at the Cass Co and had conferred with on special preparation require for its manage

Declaring a belief th dent's wife was tempo sponsible, the father continued, "There was the life of my son th cret or vicious, nor was thing in the life of Iren My purpose in this di to show that any idea despondency, want or mystery behind this tra probable and foolish. emotional explosion.

"I have never k more devoted people, ception. They were se They walked together, gether, and night woul sitting before the fir when the rest of us w goodnight.

"In my judgment pened was that Irene, for three weeks with do while Thornton p studies with great int fretful. She could n drive because of the w she did not care part go alone. They had time to settle in an She had thought of a work in the telephon keep busy. Thornto grossed in his studies.

"Hers was a posse She wanted to have hi always, in any adventu



Last night I felt bilious, achy. So I tried the FE "3-minute way" people about. Just chewed deli A-MINT three minutes bef Today I feel like a new p son—and, best of all, I found a laxative that wor gently, thoroughly. a with no weakening aft

"Three minutes c chewing make th difference."

TS for an Will Meet n Half Way Providing stice for Its rctic Circle Territory.



rary of the floating court.

l transfer its passengers to for an 11-mile journey south wn of Naknek, center of a salmon-canning industry. the school house is the only eeting place, Naknek school ill have a holiday and their will be turned over to the the day. Judge Hellenthal the teacher's platform and nd spectators will occupy en's benches.

nan likely lunch will be everybody by the wife of the hal.

urt will move on to Dilling- ere the launch again will be on a 15-mile journey through allow water. Here, too, the school will be utilized.

orth again, across the Arctic Kotsebue, a former Indian t, where the journey prob- ome to an end.

hole trip of the "floating ill consume about two

the court was first estab- was found that lack of law- e fishing villages complicated e work of the court. There he to prepare briefs, present ke arguments or otherwise nt the interests of petition- fendants.

EET this problem the Court authorized to appoint de- e attorneys, who were taken the cruise at the expense of al Government. The attor- little time to acquaint them- h the problems of their cli- justice suffered to a certain

e improvement of education- es and the rapid advance of n in Alaska since the United uired supervision of the ter- wyers have become widely there and Court-appointed no longer are required.

e inroads of civilization has sappearance of ancient cus- e natives in favor of modern living.

e of one of the early "float- ts," in discussing marital of the Eskimos, told of the tattooing the young women Eskimo bachelors of the ibility in the marriage mar- attoo mark extending from the chin constituted a girl's the world that she had at- rriageable age.

me jurist commented in an port that while civilization ved conditions of the natives respects, it also had brought which the inhabitants had until the white man landed. oned particularly diseases of man that have plagued the nder the "civilized" era. ately, the criminal tendencies ite race seem to have failed foothold among the native

The Department of Justice no "crime problem" in the a fact which seems to sup- ent analysis of crime statis- showed that major crimes, urder and assault, are more in warm weather than in the

loating court" this year ve little occasion to worry rowded criminal docket.



Laurance H. Phister.

A GERMAN-JAPANESE ARTIST— "HALF-GOD, HALF-HOOLIGAN"

(Continued from Page 5.)

the esthetic appeal.

Sadakichi Hartmann has never by any means been one-sided. Even while he was writing art criticisms claiming that artists must never bow to morality or religion, even while he was called a Rabelaisian in mind with the sick constitution of a weak Charles IX, even while he was being compared to the flaming Buddha, Shelley, and the Ibsen of the Peer Gynt period, he was also writing systematic, unromantic factual text-books. It was these text-books which were published by commercial houses in Boston and New York and needed no private patrons. Such works were Hartmann's "Shakespeare in Art," "Japanese Art," "The Whistler Book," "A History of American Art," "American Sculpture," and "Portrait Composition."

His other books, like "Japanese Rhythms," written in Japanese form, "White Chrysanthemums," "Seven Short Stories," "My Rubaiyat," and "A Tragedy in a New York Flat" were published privately. Because Hartman wanted to show his contempt for the world which failed to recognize him as he thought he should be recognized, he inscribed the fly-leaf of his "Confucius," privately printed in Los Angeles in 1923, with the words, "This Book I Hurl Into the Jaws of Mammon, the Moloch of the Modern Mob."

But if recognition was so sparse that he often starved and so rare that few people have even heard of this unique personality today, Hartmann did succeed in making the acquaintance of a great galaxy of celebrities, including John Burroughs, James McNeill Whistler, and Whitman. Of Whitman he once said bitterly, "Oh, he talks only to Horace Traubel," but he did bring out a short manuscript called "Conversations With Walt Whitman."

Sadakichi Hartmann knew the American writer Edgar Saltus and described one of Saltus's seances at which Saltus sat on the throne, gave 10-inch cigarettes to his guests and read them Chinese poetry. When they interrupted him, Saltus was angry and said, "No admiration, please." Hartmann considered Saltus an eccentric and compared him, in his habit of leading cats down the street, to the French Gerald de Neval who led a live lobster down the Parisian boulevards on a ribbon. The strange thing is that Hartmann in his turn was also compared to Neval by others.

HARTMANN bemoaned the queer hermit habits of the painters, A. P. Ryder and Winslow Homer. He often described his daily encounters with the American painters who used to gather at the Grape Vine, which used to be at Ninth street and Sixth avenue in New York, where Robert Henri, William Glackens, John Sloan, George Luks and others of similar fame used to meet. At 50, Hartmann boasted that he frequented all the "blind pigs" of Greenwich Village.

He knew George Santayana, who once wrote to him, "I am not sure that a philosophy of the beautiful is wanted in this world, which is almost sure to be so ugly!" He saw Nietzsche in Italy once; he was a good friend of Ezra Pound, whom he calls "a daring fisher of pearls like myself and a representative of United States intelligence in Europe."

In his latest work, "Esthetic Verities," Hartmann writes: "Few human beings have the necessary impulse to function either as artist or sympathizer and art will and can never exist for the majority." He bemoans the small span of modern art and writes: "I take up a book on crystallography and am astounded at the treasure of minute forms. Some bacteriologist shows me microscopic photographs of some bacteria and I remark on what delightful patterns for dress goods



cancer, syphilis, and gangrene would make. . . . I help some physicists to make experiments with violin bow and sand on metal plate and am puzzled at the symmetrical vagaries of 'Chladny's sound figures.' . . . I study the veining of agates; the corrugation in different kinds of wood. . . . Why do artists paint fruit instead of germs or stars?"

Sadakichi Hartmann still hopes for new arts. He has faith in color, motion and smell. He feels that concerts of self-radiant colors, with color rivaling sound as a vehicle of pure emotion, will be a new art in the future.

Hartmann has one son who has been in the Marines a long time and a daughter who lives in New York.

DEATH SEALS a TRAGEDY in MYSTERY

(Continued from Page 4.)

did not. The authorities, informed by hotel employes that Phister had said she shot him, plied her with questions—Jealousy? Suicide pact? Other woman? Money troubles?

"It wasn't jealousy," she said. "There was no other woman. It was the depression. Oh, dear, we were so short of money. My husband had tried everywhere to get employment."

But Phister's great-uncle, Spencer F. Harris, discounted that at once. He said the young man was bent on making his own way, but that his parents stood ready to help him over any real difficulty. And when they arrived in Columbia after a fast motor trip from Kansas City—they procured every medical and nursing aid to pull Mrs. Phister through and said she would have a home with them when she recovered—the elder Phister said that his son had several hundred dollars in a Columbia bank, a savings account in Kansas City and a comfortable amount in stocks and securities.

HE INSISTED the young man could not have entered a suicide pact, for only the day before he had written to propose changes in the handling of stock at the Cass County farm, and had conferred with a teacher on special preparation he would require for its management.

Declaring a belief that the student's wife was temporarily irresponsible, the father earnestly continued, "There was nothing in the life of my son that was secret or vicious, nor was there anything in the life of Irene Freeman. My purpose in this discussion is to show that any idea of suicide, despondency, want or abnormal mystery behind this tragedy is improbable and foolish. It was an emotional explosion.

"I have never known two more devoted people, without exception. They were seldom apart. They walked together, hunted together, and night would find them sitting before the fire together when the rest of us were saying goodnight.

"In my judgment what happened was that Irene, cooped up for three weeks with nothing to do while Thornton pursued his studies with great interest, grew fretful. She could not walk or drive because of the weather, and she did not care particularly to go alone. They had not taken time to settle in an apartment. She had thought of applying for work in the telephone office to keep busy. Thornton was engrossed in his studies.

"Hers was a possessive love. She wanted to have him with her always, in any adventure that suggested itself, and she was impatient of routine.

"They had a tiff before the tragedy. Irene proposed that they pull out and do something together to restore the old, casual, happy drift of their companionship. She proposed that he ditch the course, probably, and from what I can learn he refused.

"Thornton told her it was not just the thing to do. She persisted. Thornton sat on the bed and firmly, but without ill-will, continued to insist on their pattern of life at the college town until he had mastered his course.

"The sharp refusals, a small thing, really, seemed big and dramatic to her. Here were two persons who had roamed together in many lands, tramped together, made each other's plans for four years. Now there was a divergence, and a restless spirit flares. There are weapons in the room. Both are good shots, and regard firearms as playthings.

"Suddenly she screams. The scream was before the shots, and it has been described as the scream of a person who was not normal at the time. I have no doubt that she just reached for the pistol and shot madly, not knowing why. And then comes realization. A nightmare has become real. She weeps and cries aloud in anguish."

Only Mrs. Phister could have explained at first hand. Mrs. Phister is dead. And, after she was taken to the hospital, crying "I don't want to live! I want to die!" she said: "It doesn't matter now. It's all too late."



The COUNTRY PREACHER Who TURNED HOLDUP MAN

(Continued from Page 4.)

Rock they held up another filling station and grossed $40. They went on to Mississippi, Kentucky, Tennessee, Illinois and back into Missouri. All the way they were being followed at a distance by radio messages from police station to police station, a moving network that spread out behind them and ahead of them, wherever they went. By the time they had recrossed the Mississippi six days later they had decided that they couldn't put off arrest much longer. They drove to Springfield, where Madge's sister Mrs. Ira Garrison lives, hoping for a momentary respite. When the police came and took them back to Harrisonville they were prepared for the worst.

Although the police had persuaded them to sign confessions of the kidnaping and the holdups, Griffin refused to plead guilty before Frank Bybee, the Justice of the Peace, unless Madge were freed. The Justice refused to bargain with him and ordered him locked up. The former preacher hesitated a moment before being led away.

"I USED to tell people how to live good lives," he said, biting his lip. "I tried to pray earnestly. But after this I can't. I can't get anywhere now." The Justice of the Peace looked down at him charitably and asked him whether he expected his God to forgive him.

"I doubt it," Griffin answered bleakly. "'Good understanding giveth favour, but the way of the transgressor is hard. Every prudent man dealeth with knowledge; but a fool layeth open his folly.'"

Meanwhile in the Copeland farmhouse near Creston Mrs. Griffin was more forgiving than the preacher expects his Deity to be. "I forgive him," she said tearfully. "I'll take him back—if they'll ever let him come back. We'll go away somewhere and start over again. I must think of the children."



"I feel swell! The 3-minute way has my O. K.!"

Last night I felt bilious, logy, headachy. So I tried the FEEN-A-MINT "3-minute way" people are talking about. Just chewed delicious FEEN-A-MINT three minutes before retiring. Today I feel like a new person—and, best of all, I've found a laxative that works, gently, thoroughly, and with no weakening after-effects. I'm saying good-bye forever to jarring "all-at-once" cathartics. FEEN-A-MINT—the modern 3-minute way—has my O. K.! 15c and 25c at all drug stores.



"Three minutes of chewing make the difference."

ADVERTISEMENT

...Grace Saves the Show...



And La France Saves You $4.03 A Year! By saving you so much time, 1/3 of the soap you use, and all the cost of old-fashioned bluing, La France effects an average saving of $4.03 a year. And besides...

La France saves water—average 520 gallons a year.

La France saves electricity—if you use a machine.

La France saves clothes at least a half-hour laundering each week—so they last longer.

La France makes clothes whiter, sweeter-smelling, cleaner. *See for yourself—start using magic La France in your next wash!*

Money-Back Guarantee! Get three packages of wonderful La France at your grocer's today... never more than 10c a package. Use up all three packages—each is enough to blue three tubs of suds. Then if La France fails to give you whiter, cleaner, sweeter-smelling clothes in less time and with less labor than you ever thought possible, just return those three empty packages to General Foods, Battle Creek, Michigan, and your money will be refunded gladly. *Don't wait—start using magic La France in your next wash!*

MOVIE DRESSOGRAPHS



EDDIE CANTOR

A different movie star appears in this space every week. Accompanying each player will be three costumes this particular person wore in various roles played on the screen. Cut out the player and paste on cardboard. Then cut out the costumes. Now dress the star in the proper outfits, being careful to assemble each costume correctly.

The three sets of costumes shown here were worn by Eddie Cantor in these roles in the following movies:

Eddie Pink in "Strike Me Pink"; Eddie in "Kid Millions" and "Roman Candles".

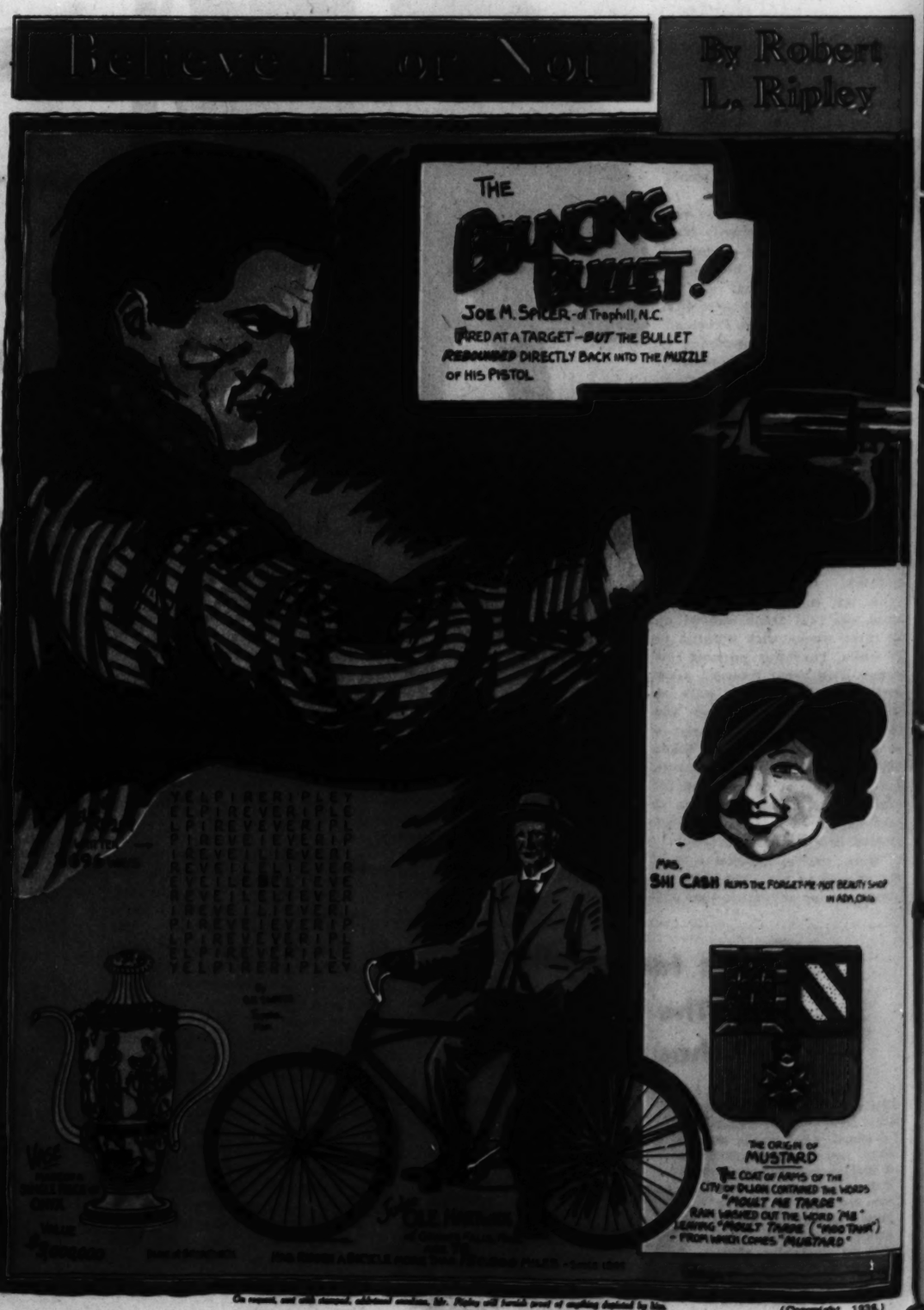
(Copyright by the St. Louis Post-Dispatch.)

Next week: June Lang.



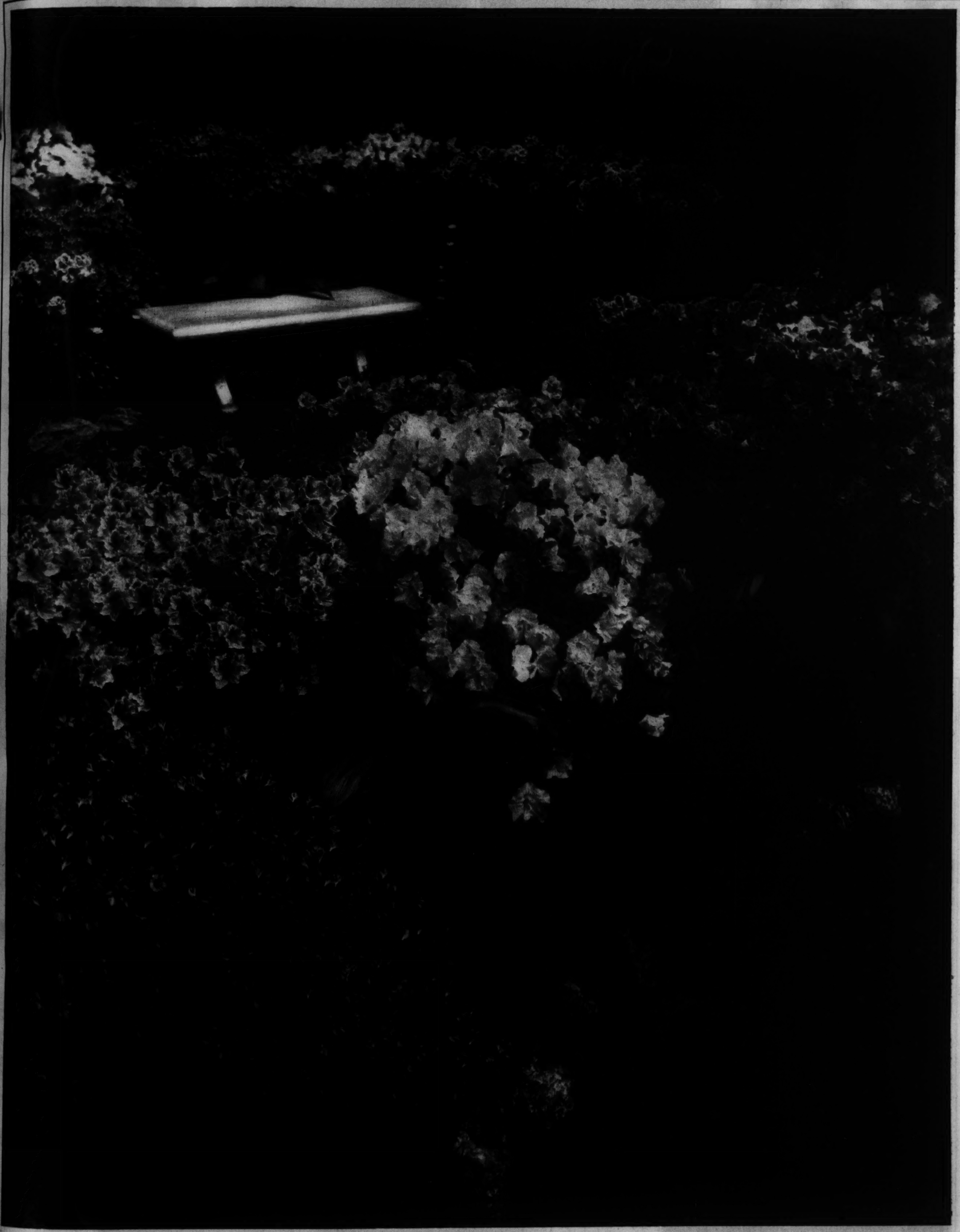
Next week: Old Swag and Shorty.

(Copyright by the St. Louis Post-Dispatch.)



On request, and with personal, additional assistance, Mr. Ripley will furnish proof of anything declared by him.
(Copyright, 1936.)

ST. LOUIS POST - DISPATCH
ROTOGRAVURE PICTURE SECTION
April 12, 1936



EASTER AT SHAW'S GARDEN

Though the golden forsythia came bedraggled this year and peach trees were bereft in the bitter winter weather, spring blooms indoors in the annual Easter Show at St. Louis' world-famous public garden. An azalea section is shown here, photographed by the Post-Dispatch in natural colors.

THE ST. LOUIS POST-DISPATCH

"Suffer the Little Children to Come Unto Me"



Random portraits of choir boys at St. Paul's Episcopal Church contributed by an amateur photographer and choir leader, Miss Molly Hardy. They show various familiar scenes during and after the choir's participation in a service and range from the angelic to the mischievous.



SHUFFLING THE MUSES—During a piano recital in Paris a painter accompanied the musician by sketching the pictures he thought were conveyed in Debussy's "Reflections in the Water."





THE PHILHARMONIC'S SECOND CHOICE

Artur Rodzinski, young conductor of the Cleveland Orchestra, will be one of the two regular conductors of the New York Philharmonic Symphony Orchestra, having accepted the position vacated by Arturo Toscanini and reluctantly declined by Wilhelm Furtwaengler of Berlin.



OUT-WITTED — A handsome police dog in Atlanta, Ga., was trapped in a crevice between two buildings when he followed too close on the heels of a cat. A tear trickled down his cheek as the Humane Society organized a rescue.



A NIAGARA IN HARNESS — The outlet valves intended to control the flow of the Colorado River for irrigation purposes have been opened for the first time. They release a pair of water falls only seven feet less than Niagara. The diversion tunnels (foreground) are to supplement them in emergencies. At the foot of the dam is the power house.

GLIDER TEST—Don C. Stevens, who did 54 loop-the-loops in a glider is shown driving his craft through a hay stack to test its stability and his skill. He is preparing at Venice, Cal., for the National Glider meet in Elmira, N. Y.

—Associated Press photo.



REGIMENTED ITALY—The Fascisti have turned even the most individual and private of sports into a martial exercise. The girl scouts taking part in the ski drill shown above belong to a counterpart of the boys' organization busy turning 15,000,000 youngsters between 8 and 15 into trained soldiers.







AN ORNITHOLOGIST'S SUGGESTIONS FOR EASTER

Three inmates of the Bird Park on Catalina Island, Cal., model bonnets which may interest the milliners. At left is an African crowned crane, wearing a smart black turban trimmed with a streamer of dusty pink. Above is Mme. Curassow, her yellow bill set off by a black frilled bonnet of curassow plumes. At right is Judy, the Papuan cassowary, wearing one of those high-crowned fezzes that have been so popular this season.



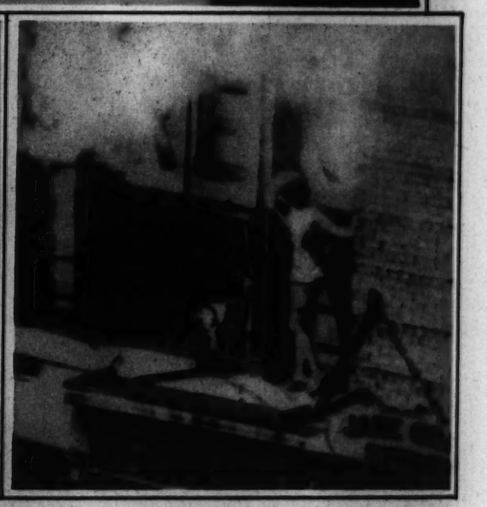
"IDENTICAL" TWINS WITH A DIFFERENCE

Patricia and Mary, daughters of Mr. and Mrs. John A. Rohan of St. Louis. The former is a brunette, the latter a blue-eyed platinum blonde.
—Pudlkamp photo.



PIECES FROM AN EXHIBITION—"The Swimmer," a terra cotta fountain sculpture, is one of the ceramic pieces by Waylande Gregory included in an exhibition now on display at the City Art Museum. The sculptor is a former Kansan who has attained wide recognition.





RESCUE—Four hectic moments during a fire that broke out in a New York dancing studio. By the time a fireman had carried Arlene Schugert, a dancer, half way down the ladder, his companions had put out the fire.



LADIES' POINT TO POINT—Competitors in a race over hunting country at Bletchley, England, take their fences neatly, looking as unhurried as if they were riding to hounds.





A NIAGARA IN HARNESS — The outlet valves intended to control the flow of the Colorado River for irrigation purposes have been opened for the first time. They release a pair of water falls only seven feet less than Niagara. The diversion tunnels (foreground) are to supplement them in emergencies. At the foot of the dam is the power house.

GLIDER TEST—Don C. Stevens, who did 84 loop-the-loops in a glider is shown driving his craft through a hay stack to test its stability and his skill. He is preparing at Venice, Cal., for the National Glider meet in Elmira, N. Y.
—Associated Press photo.

THE ST. LOUIS POST-DISPATCH

Headliners of the Spring Opera



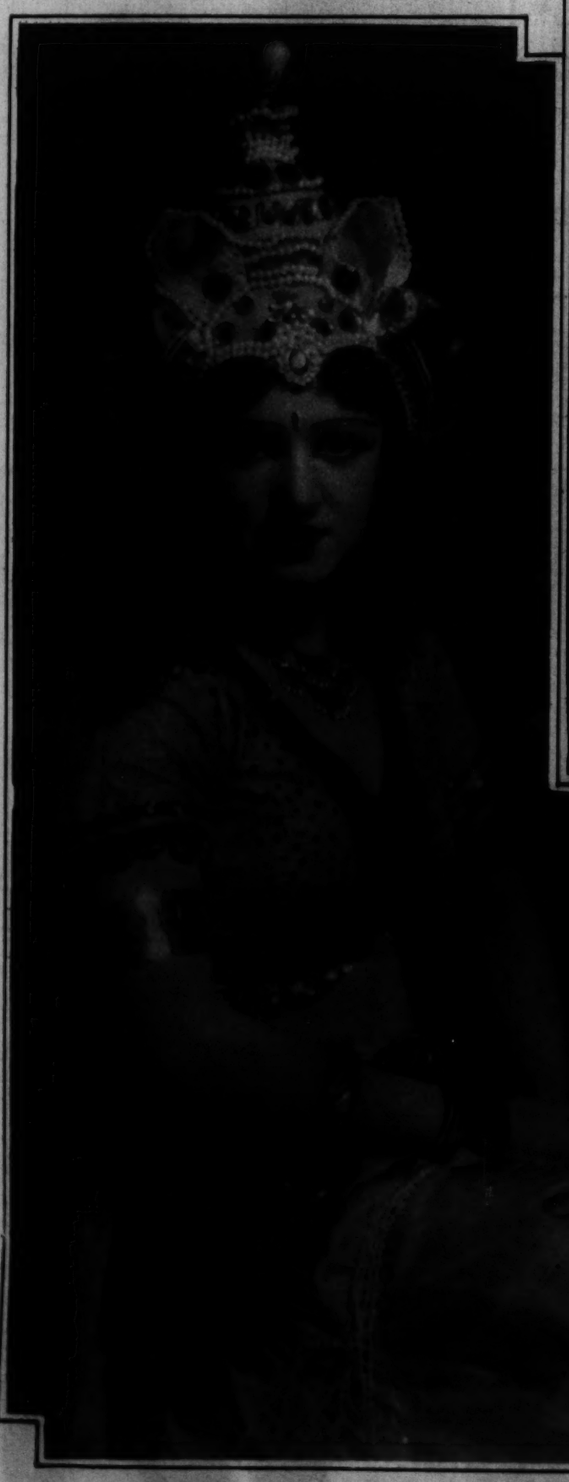
Rosa Raisa will sing the leading soprano role in Ponchielli's "La Gioconda," the closing presentation—Opera House, April 22.



Lily Pons, coloratura soprano, sings the title role in Donizetti's "Lucia di Lamermoor"—April 20 at the Convention Hall. The spring season of the St. Louis Grand Opera Company includes performances in both the large halls at Municipal Auditorium, as well as an opera concert on April 18, preceding the Opera Ball.



Mario Chamlee, tenor, will sing the parts of Alfredo in "La Traviata" and Enzo in "La Gioconda." The former opera will be presented in the Opera House, April 16, as the opening performance.



Rita DeLeporte, leading ballerina, will dance in "Traviata" and "Gioconda."



Edith Mason, a former St. Louisan, will sing the role of Violetta Valery in "Traviata."



Carlo Morelli, baritone, has roles in all three operas.



Joseph Bentonelli, the young American tenor who created a sensation in his debut with the Metropolitan Opera Company in New York this season, sings opposite Lily Pons in "Lucia."

Ralhskeller
Fine food and Drink • Nightly entertainment
No cover • Wm. F. Victor, Mgr.
• HOTEL LENNOX



Largest producers of Tropical Fish in the Mid-West. Aquariums, Water Lilies, Etc. Catalogue Free.
EVergreen 7265
BELDT'S Aquarium
2141 Crescent Ave. St. Louis, Mo.





SILICOSIS PREVENTIVE—A dust mask recently displayed in London is suggested as a means of safeguarding miners and quarry workers from an occupational disease which has cost thousands of lives.





MRS. HIGINBOTHAM'S BIRD—A pet quail has been the familiar companion of Mrs. J. U. Higinbotham of Saratoga, Cal., for four years. They go shopping together and whistle duets. —Associated Press photo.



CONFIRMING A STATUS QUO—Premier Mussolini was the first to sign a treaty dedicating Italy, Austria and Hungary to the preservation of present boundaries in the Danube region. Behind him stands Chancellor Schuschnigg of Austria and at the extreme left is Premier Goemboes of Hungary, both of whom came to Rome to guarantee Austrian independence.

CENTENARY PAGEANT—Students at Fontbonne College in a group scene from the spectacle they will present next Sunday and the following Monday at the St. Louis Theater in commemoration of the arrival in America of the order of Sisters of St. Joseph, 100 years ago.







MANNA — Members of the congregation of Chevrah Kadisha B'nai Yesherun annually load up delivery trucks and distribute food to indigent members of the Jewish community in celebration of Passover.



RUBBER ELECTRIC FAN—The blades of this fan, which has been exhibited in Chicago, are elastic; a small boy demonstrates how one can safely touch them while they are spinning.



DON'T LEAVE HALF THE CORN IN YOUR TOE!



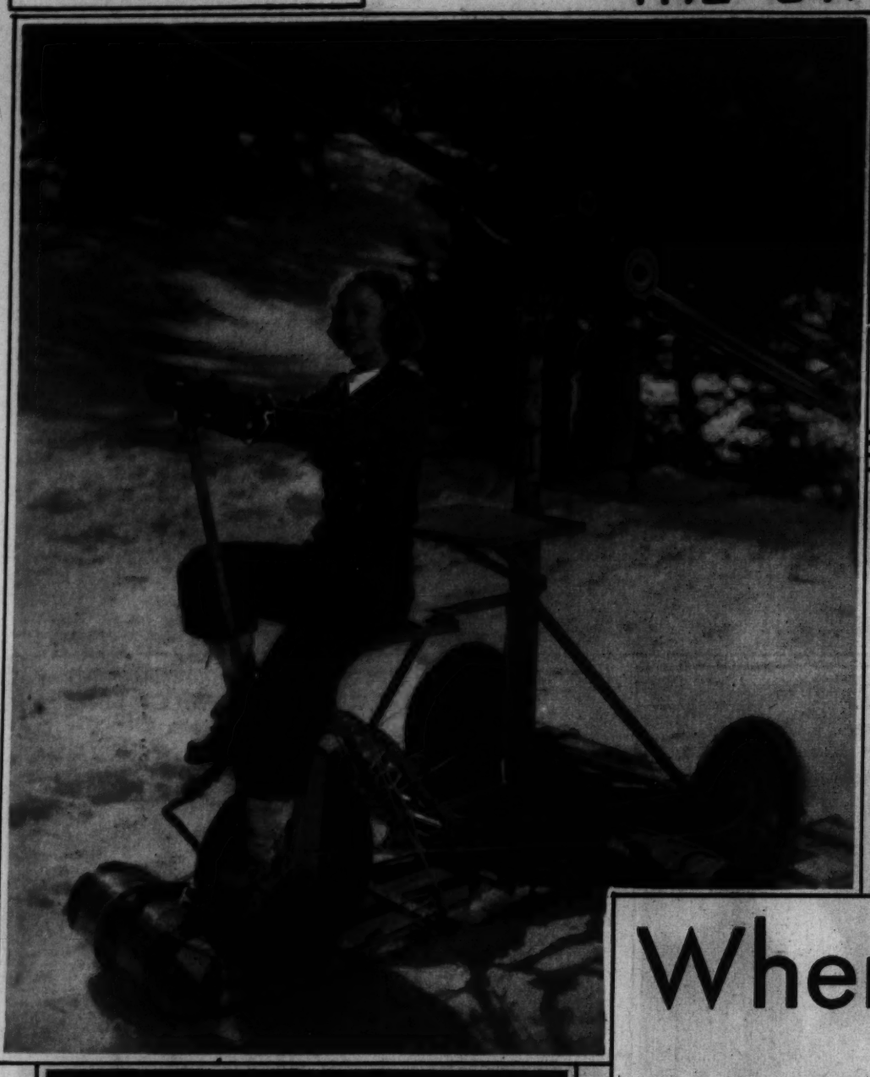
A CORN IS LIKE A TACK . . . REMOVE ROOT AND ALL THIS WAY

LIKE a painful tack in your toe, *a corn goes deep*. When you cut or pare it, you just trim the head off. The rest of the corn—*the root of the corn*—remains stuck in the toe.

Why not remove the *entire* corn—root and all—with safe, *double-action* Blue-Jay!...This scientific plaster relieves the pain instantly, removes the corn completely.

No danger of infection. Blue-Jay is compact, easy to use. Made with Wet-Pruf adhesive—can't stick to stockings. Get a box today—25c at all druggists.

BLUE-JAY
Bauer & Black Scientific
CORN PLASTER



TALLEST ONE-ROOM HOUSE—A park keeper scrubs the windows of the house hollowed out of the base of a big tree at Redwood Park, Cal. The same hollow is said to have been used for centuries by the Indians. The tree is about 4000 years old.

RECESS Margaret Sullavan finds that the sled-mounted microphone used in filming her latest picture makes an admirable plaything. The photo was made "on location" in the California High Sierras.





TAKING ADVANTAGE OF AN EXPERT CHORUS—Although this dance movement doubtless seemed quite perfect from out front, a camera placed high up in the wings records imperfections. The photograph was made during the finale in a show at Rockefeller Center Music Hall, New York. —Associated Press photo.



AN ORGAN FOR $15—John J. Osborn, a Princeton Freshman, picked up an ancient harmonium for $8 and attached the bellows to a vacuum cleaner. Three photographic bulbs regulate, in some mysterious way, the instrument's volume and it is held together by a pair of garters and some string.

When you need a helping hand

. . HERE'S FRIENDLY STIMULATION!

"When I'm working hard, how thankful I am for the friendly stimulation of good coffee. Nothing else is so helpfully refreshing!"

Gladys Swarthout

Glamorous figure of opera and radio, now starring in the Paramount Picture, Rose of the Rancho.



AND LAURA KING FINDS OUT HOW RIGHT MISS SWARTHOUT IS!





AND what real *enjoyment* you'll get from every fragrant cup of this superb coffee! So smooth and mellow . . . so deliciously rich and full-bodied!

For Maxwell House brings you the matchless flavor of finer coffees, kept truly *roaster-fresh!*

It's packed in the super-vacuum, Vita-Fresh can . . . the one sure way to bring you coffee as fresh and wholesome as the very hour it left the roasting oven. Not *days* fresh—but *hours* fresh!

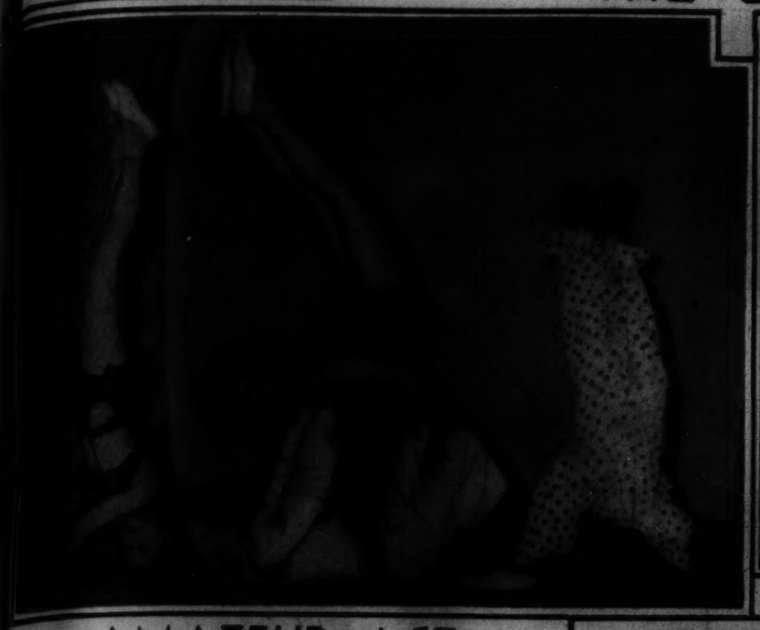
Drink Maxwell House for the utmost in rich coffee goodness . . . and for *friendly* stimulation. A product of General Foods.



GOOD TO THE LAST DROP

MAXWELL HOUSE COFFEE

Better coffee . . . truly roaster-fresh





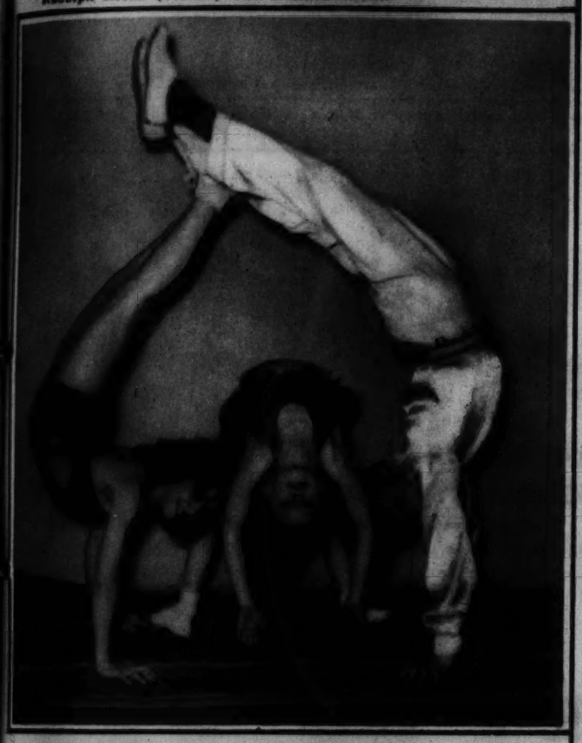
GRADUATE
Miss Jean Ryan, daughter of Detective-Sergeant and Mrs. William Ryan, has returned to St. Louis after a year and a half as featured dancer in "Anything Goes," a musical hit in New York and on the road.

Besides being an acrobat Gloria Riehl (left) is an accomplished contortionist.



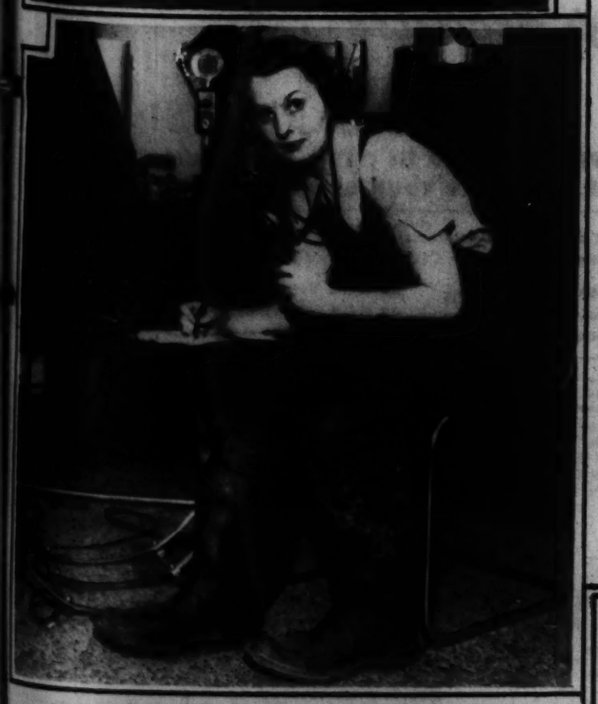
AMATEUR ACT

A group of St. Louis County children have become expert tumblers. Above, Theresa Newbold (left), Gloria and Rudolph Riehl (center) and Ronald Riehl.



Gloria, Theresa (center) and Rudolph make up an intricate formation.
Gloria's masterpiece is the stunt of doing "the splits" with a tumbler of water on her forehead, bending backwards and removing it with her knees, replacing it and rising, while continuing to hold two full tumblers in her hands.

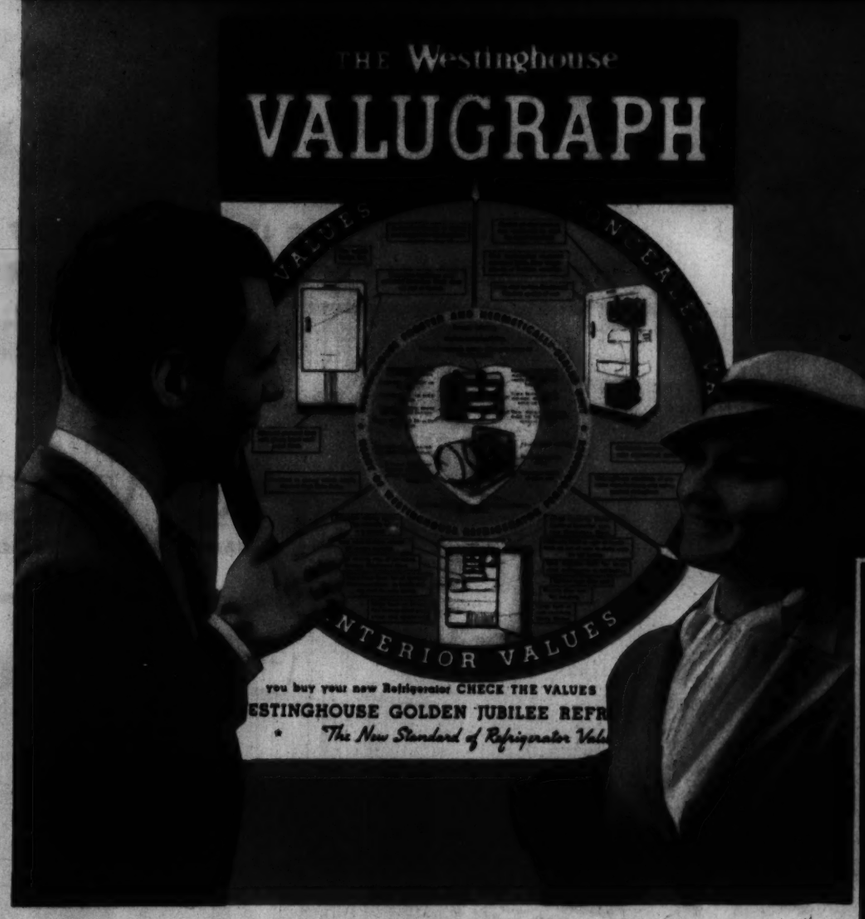




AN AMATEUR WHO ROSE TO THE OCCASION
Miss Marion Vandermark of Evanston, Ill., was one of the many amateur wireless operators who were invaluable in maintaining communication lines during the recent floods in the East. She was cited at the Radio and Service Men's Chicago convention.

The VALUGRAPH shows you why it's

THE EASIEST REFRIGERATOR TO OWN



CHECK THESE FEATURES

FOR *Quality...*

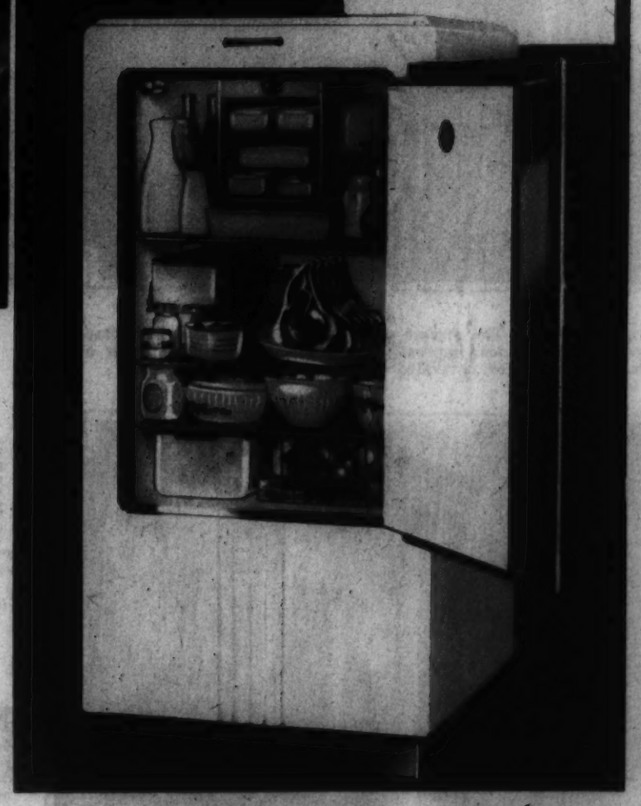
In design and construction—beautiful streamline styling—welded all-steel cabinets, steel reinforced, rust-resisting throughout and finished with gleaming porcelain or Dulux—chrome-finished hardware.

FOR *Convenience*

Such time-savers and money-savers as new, improved Eject-o-Cube Tray, beautiful Moonstone Food Saver Set, Adjusto-shelf, Built-in Porcelain Crisping Pan, Rust-resisting Utility Basket.

FOR *Economy..*

Super-sealed Unithermic insulation . . . Time-tested Westinghouse Hermetically-sealed Mechanism, with Built-in Watchman Protection and 5-year warranty against service expense.



Get ALL THE FACTS before you buy

● There is no magic, no hocus-pocus, about the Valugraph. It places before your eyes a common sense way of *checking* value from EVERY angle. And here's what you find in the 1936 Golden Jubilee Westinghouse: EXTERIOR values of streamline styling, Porcelain or Dulux finish, all-steel construction . . . INTERIOR values of convenience — the improved Eject-o-Cube Ice Tray, the Adjusto-shelf, handsome Moonstone Ware accessories including the Triple Food Saver Set . . . HIDDEN values — Unithermic construction, and the Time-Tested mechanism protected for 5 years against service expense, which, as any Westinghouse owner will tell you, uses less current, freezes faster, and gives extra years of trouble-free operation.

Let the Valugraph help you make your own comparison point by point. See how extra quality, convenience, and economy enable you to pay for the Golden Jubilee Westinghouse from the savings it makes. The Westinghouse Golden Jubilee line is complete—a model for every home—features to meet every individual preference. See a demonstration, at once, of this new standard of refrigerator value.

Westinghouse
THE NEW STANDARD OF REFRIGERATOR VALUE

Golden Jubilee **REFRIGERATORS**

CHECK THESE VALUES AT YOUR NEAREST DEALER'S SHOWROOM

SEE THE NEW WESTINGHOUSE GOLDEN JUBILEE REFRIGERATORS AT ANY OF THESE DEALERS:

222 NORTH GRAND, JEfferson 8853 (Grand at Lindell) — **ARTHUR R. LINDBURG CO.** — 3801 SOUTH GRAND, PRospect 7677 (Grand at Gravois)

Commercial Refrigeration | Westinghouse Dual Automatic Electric Ranges | Open Evenings Until 10 O'Clock | Westinghouse Thermo Tub Electric Washers | Other Westinghouse Products

DOWNTOWN **FAMOUS-BARR CO.** GArfield 5900

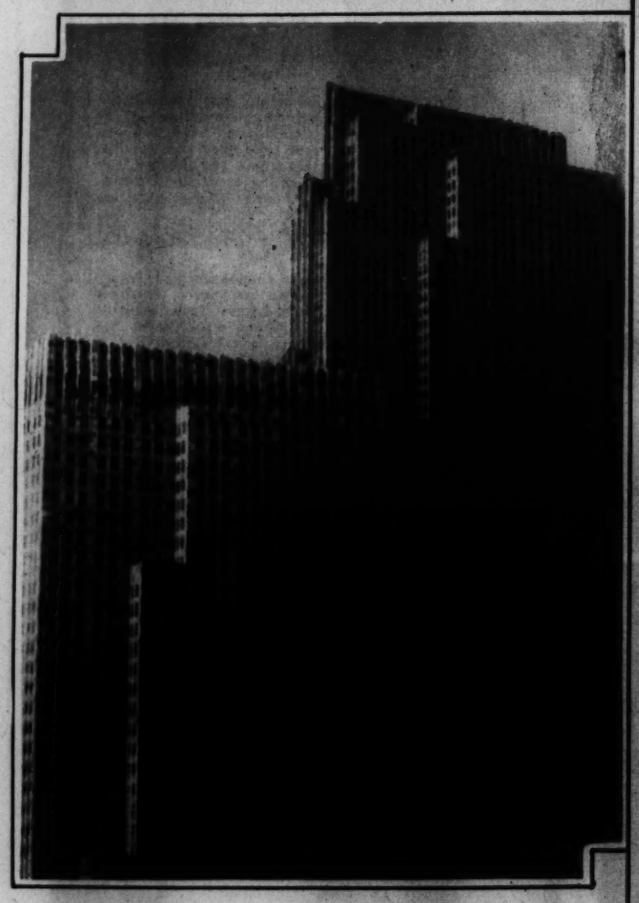
HANENKAMP ELEC. CO., 1794 No. Union—FOrest 2040
KOBUSCH-CORNWALL FURN. CO. 3001 W. Florissant—COlfax 0250
NORTH SIDE APPL. STORE 3517 N. Grand—COlfax 0236
WEST SIDE APPLIANCE 4230 Easton—JEfferson 5172
WALL'S INCORPORATED Hodiamont & Easton—MUlberry 5906
RIESL MOTOR CO. 720 E. Big Bend—Webster Groves; Clayton, Missouri
ALBERS RADIO & APPLIANCE CO. 12 No. Meramec—CAbany 1312
ESSEN HARDWARE STORE Creve Coeur, Mo.—WIlmot 311
Maplewood, Missouri WARRING FURNITURE 7422 Manchester—HIland 6311
Ferguson, Missouri LODHOLZ BROTHERS 517 South Florissant
East St. Louis, Illinois SCHAUB HARDWARE CO. 314 East Broadway—BRidge 4115
Ellisville, Mo. WEIS ELEC. CO.

A PAGE OF STREET SCENES

—By Arthur Proetz.



BERLIN: A sidewalk cafe in the Kurfuerstendamm; in the middle background a page carries a slate on which are written names of persons being paged for telephone calls.



NEW YORK: The streets are walled in by towering skyscrapers, one of the most impressive of which is the central tower of Rockefeller Center, unrivaled in its imposing massiveness.



VIENNA: A vender of comic souvenir hats still beaming with the inner gaiety for which his city was once famous. The photographer uses a periscope finder which makes it unlikely that the subject realized he was being snapped.



ROUEN: The market square; in the background is a restaurant that was a rendezvous for St. Louis soldiers during the war.

CAMAY Offers Free! $103,000 IN PRIZES

1st PRIZE $3,000 IN CASH... NEXT 1470 PRIZES RCA VICTOR RADIOS, TOTAL VALUE $100,000... 294 PRIZES FOR YOUR SECTION OF THE COUNTRY ALONE!



RUDY VALLEE
I am enthusiastic about the new improved Magic Brain Radio. It has the most natural tone quality I have ever heard, and it creates a very real illusion of hearing the performers in person.

Free! 100 RCA VICTOR MODELS C11-1—An 11-tube, 3-band Superheterodyne with Magic Eye for exact, visual tuning and new Magic Brain. Covers the frequencies of 540-18,000 kcs.—clear reception of domestic and foreign programs, also police, aviation and amateur calls. Handsome cabinet of walnut and sapele. H. 41", W. 26", D. 14".

EDDY DUCHIN
The new RCA Victors make reception clearer and more satisfying than ever before. It is as though Europe and the Far East have become next door neighbors to our own United States.

Free! 7185 RCA VICTOR MODELS T6-1—A 6-tube Superheterodyne—tuning range of 540-18,000 kcs. Clear reception of domestic and foreign programs, police, aviation and amateur calls. Beautiful cabinet of walnut and Oriental wood veneer. H. 19¼", W. 13¼", D. 8¼".

Free! 218 RCA VICTOR MODELS C8-19—An 8-tube Superheterodyne with Magic Eye and Magic Brain—Domestic and foreign programs, police, aviation and amateur calls. Two-toned walnut-finish cabinet. H. 30", W. 23½", D. 12½".

LILY PONS
As a musician, I want my radio to be a musical instrument. And that is why my choice is an RCA Victor Magic Brain Radio.

JUST FINISH THIS SENTENCE IN YOUR OWN WORDS... USE ANY NUMBER OF WORDS YOU PLEASE!

"Camay is my Beauty soap because..."

MAKE this one of the luckiest days of your life! Make this day bring years of pleasure for you and your family! Make this day put you among the 1471 winners of big cash and RCA Victor radio set prizes.

Pictures Can't Tell the RCA Victor Story
See the Radios Themselves

These are the very latest RCA Victors—the finest, most advanced, most modern radios made. No picture can convey the qualities which make them stand out above the crowd—the clean loveliness of tone, the matchless performance on foreign or domestic stations, the warm beauty of the cabinets. YOU MUST SEE THEM to be convinced of their utter desirability.

We Want You to Try Camay

Why do we make this generous offer?...Simply because we want to introduce you to Camay's perfect skin care . . . to make you familiar with Camay's gentleness, its rich, fragrant lather, its extra mildness. For in actual tests upon women's skins, Camay was definitely, provably milder than other beauty soaps . . . it has put the bloom and freshness of youth upon women's skins everywhere. Camay can bring new skin beauty that *you* can see with *your* own eyes—bring new skin smoothness that *you* can feel with your own fingers. We know if you will give Camay just one fair trial, you'll want to use it forever.

Use Camay—Find Out How It Works for Beauty

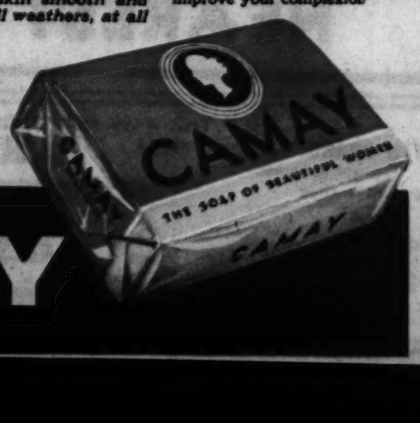
Here's all you have to do to enter this great contest: Use Camay. Find out what perfect care it gives your skin—see how *your* complexion improves. And then, in your own words, just finish this sentence: "*Camay is my beauty soap because.....*"—using any number of words you please. For instance, you might say: "Camay is my beauty soap because *its extra mildness keeps my skin smooth and young in all weathers, at all times of the year.*" Could anything be easier, or simpler?

See Your RCA Victor Dealer—Today!

Listen to these radios at your RCA Victor dealer's store. Inspect these new Magic Brain, Magic Eye, All-Metal tube sets. Hear their fine tone, their clear reception. Make up your mind—*now*—to try Camay and try for one of the great prizes offered by Camay.

Don't Delay! Act Now!

Anyone may enter! Anyone may win! Surely, after you have tried Camay, you can write a letter that will put you in the group of 1471 prize winners. Act now! Don't put off your chance of winning. Read the rules below. Begin today to try Camay and see for yourself how Camay will improve your complexion



CAMAY

1471 BIG PRIZES!

1st PRIZE $3,000 IN CASH—294 RADIO SET PRIZES GUARANTEED IN YOUR SECTION OF THE COUNTRY

1st prize $3,000 cash for the best sentence received. For the 294 best sentences from each zone, Camay will award 294 prizes of RCA Victor Radios.

These 294 prizes will be awarded in each of the prize zones listed below.

- 80 RCA Victor Radios Value $155.50* Each
- 43 RCA Victor Radios - $95.45* -
- 221 RCA Victor Radios - $55.45* -

1 Maine, Vermont, New Hampshire, Massachusetts, Rhode Island, Connecticut, New York, New Jersey.

2 Pennsylvania, Michigan, Ohio, Kentucky, Virginia, West Virginia, Delaware, Maryland, District of Columbia.

3 North Carolina, South Carolina, Georgia, Florida, Alabama, Mississippi, Tennessee, Louisiana, Oklahoma, Arkansas, Texas.

4 North Dakota, South Dakota, Nebraska, Kansas, Iowa, Minnesota, Missouri, Illinois, Wisconsin, Indiana.

5 California, Oregon, Washington, Idaho, Montana, Utah, Nevada, Arizona, New Mexico, Colorado, Wyoming, Hawaii.

JUST READ THESE EASY RULES!

1. Complete this sentence—"Camay is my *beauty* soap because....." using any number of words you please.

2. Print your name and address *plainly* on your entry and attach 3 Camay wrappers or copies thereof.

3. Mail your entry to Camay, Box No. 666 Cincinnati, O. All entries must be post-marked before midnight, May 3, 1936. Send in as many entries as you wish, provided each is on a separate sheet of paper, bears your name and address, and is accompanied by 3 Camay wrappers or copies.

4. All entries will be judged on the basis of originality, sincerity and applicability. Antoinette Donnelly, Martha Leavitt, *Beauty Editors* and Elsie M. Rushmore, *National Consultant*, will be in charge of the judging and their decisions will be final. No entries returned. Complete list of prize winners will be announced in the August 1st issue of Liberty Magazine, on newsstands July 23rd.

5. Anyone may enter except employees of Procter & Gamble, members of their families and their advertising agencies.

6. Contest applies only to United States and Hawaii and is subject to Federal, State and Local regulations. Entries and contents thereof become the property of Procter & Gamble.

*Prices quoted above are F.O.B. Camden, N. J. Delivery to prize winners prepaid.

LISTEN IN—"Forever Young," Camay's great new radio show . . . for real entertainment and full details of the Contest. Listen every day, Monday through Friday, at 3:00 P. M., C. S. T. to KSD and N. B. C. Red Network. See your local newspaper for broadcast time of "Forever Young" in your locality.

12 PAGES IN COLORS IN TWO SECTIONS

ST. LOUIS POST-DISPATCH

COMICS

ST. LOUIS, MO., APRIL 12, 1936

POPEYE

This comic appears every day in the daily Post-Dispatch

By SEGAR





TIM TYLER'S LUCK

By LYMAN YOUNG

LI'L ABNER

by AL CAPP

© 1936 by United Feature Syndicate, Inc.
Tm. Reg. U. S. Pat. Off.—All rights reserved

Advice fo' Chillun

MAY I OFFER THIS TO YOUSE?

IT HAIN'T BEING A SISSY TO BE POLITE. GOOD MANNERS IS THE SIGN OF A REAL HE-MAN.

FRY MAH HIDE EF THET HAIN'T TH' PURTIEST ROBIN AH EVAH SEEN!

OH MY!

SIX O'CLOCK AN' PAPPY HAIN'T HOME YET!- HOPE HE GITS H'YAR BEFO' TH' PO'K CHOPS GITS COLD!

H'YAR HE COME, MAMMY-WIF A SOMEWHUT PEE-KOOL-YAR LOOK IN HIS EYE!

GUESS WHUT AH HAS FO' YO' SUPPER, PAPPY?-YO' FAVORITE DISH-**PO'K CHOPS!**

PO'K CHOPS? **BAW-W-W!**- DON'T **WANT** NO NASTY OLE PO'K CHOPS!-

BAW-W-W!- AH CRAVES MUSH AN' MILK!- NICE MUSH!- NICE MILK!- **BAW-W-W!!**

(PSST-BETTER FETCH TH' DOCTOR, LI'L ABNER!-WHEN YO' PAPPY REFUSES PO'K CHOPS, HE **NEEDS** ONE!)

DOCTOR-AH'M AFEERD SOMETHIN' IS HAPPENED TO MAH PAPPY'S BRAINS!

WHUT BRAINS?

HE DONE HAD A SHOCK AN' HAS GONE BACK TO HIS CHILDHOOD. YO' GOTTA HUMOR HIM UNTIL HE HAS A SECOND SHOCK WHICH WILL SNAP HIM BACK TO NORMAL!

AH'LL HOOMER HIM, DOCTOR. HE ALLUS SEEMED LIKE A BABY T'ME, ANYHOW.

WANNA GO FO' A RIDE!- WANNA GO FO' A RIDE!-

BAW-W-W!

AWRIGHT, PAPPY, AH'LL FETCH LI'L ABNER'S OLE BABY CARRIAGE, AN' TAKE YO'!

YO' SHO' IS NICE T' HOOMER HIM, MAMMY.

TSK!-TSK!- THIS IS EMBARRASSIN'-H'YAR COME TH' PURTY WIDDER JONES!

GA!-GA! -PURTY LADY!- AH WANTS HER T' SNUGGLE ME-GOO!

BUT, GOLLY!-PAPPY WANTS TH' WIDDER JONES T'SNUGGLE HIM!- HAIN'T YO' GONNA HOOMER HIM SOME MO'?

AH DONE HOOMERED HIM ENOUGH!- **IT'S TIME FO' HIS SECOND SHOCK!**

BAW!

BOP!

PORE PAPPY!

NOW! -WHO DOES YO' WISH T'SNUGGLE YO', PAPPY?

NOBODY BUT YO' PANSY, NOBODY BUT YO'!

DAWGONE!- RECKON MAMMY DONE HOOMERED PAPPY IN HER OWN PEE-KOOL-YAR WAY.

4-12

Advertisement

WE HAD AN EXAM, HORACE, AND I COULDN'T GET AWAY AS SOON AS I EXPECTED

AW-GIVE A GENT A CHANCE TO DOLL UP A BIT—

AND GOOD OLD WATTY WEBB'LL ESCORT YOU, PEGGY—

LYMAN YOUNG

YOUNG

I'LL BE GONE ABOUT AN HOUR -AND DON'T WORRY ABOUT ME

GUESS I'LL FOLLOW IT

I CAN'T SEE HIM ON THE BEACH THROUGH MY GLASSES

LYMAN YOUNG 4-12



THE CHIEF CRIED: "JUMP INTO THE NET!" THE SWEET YOUNG THING CALLED DOWN: NOT YET! BEFORE I EVER LEAP **THAT** FAR, I'LL FINISH MY **OH HENRY** BAR!"

20

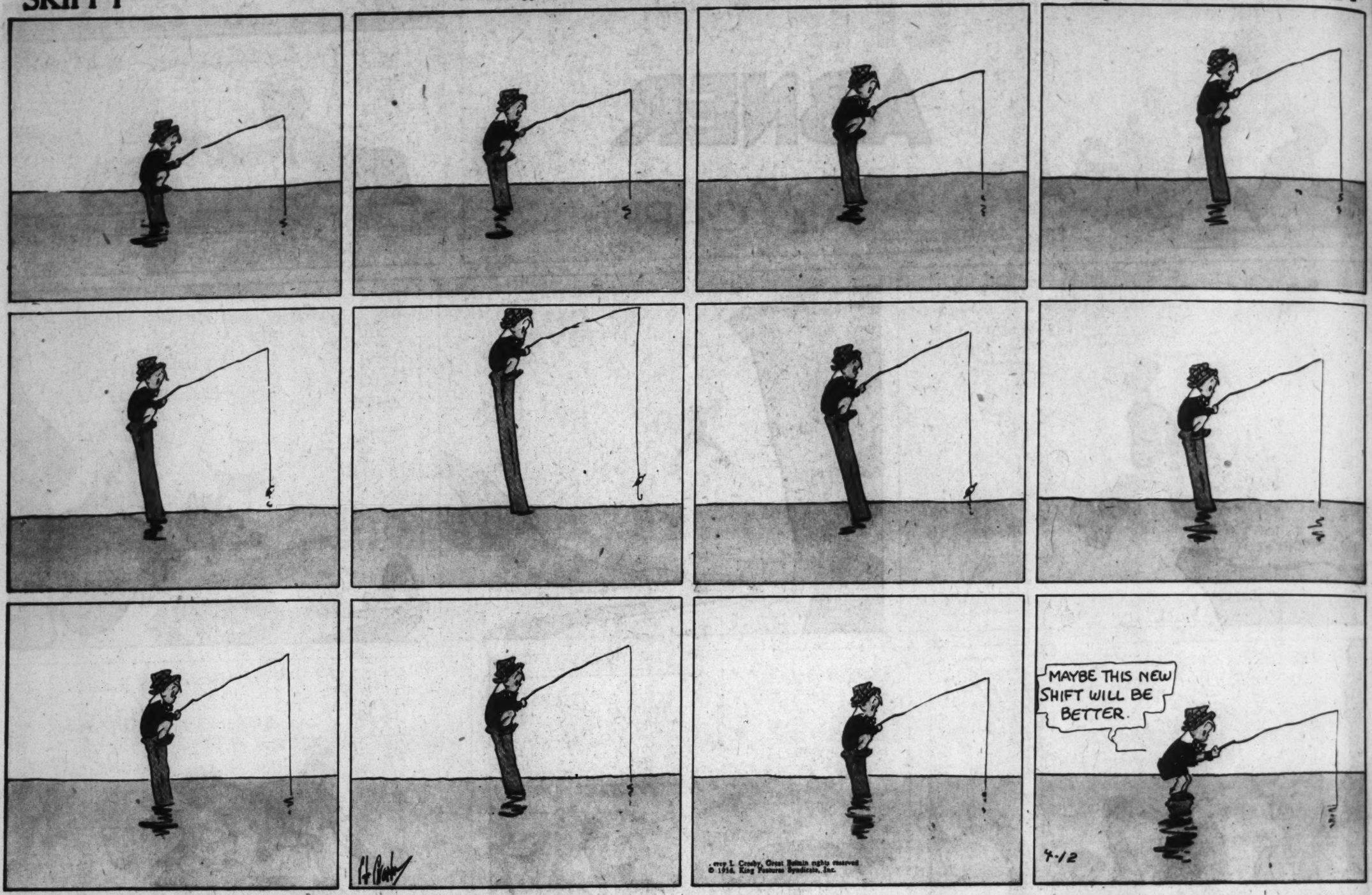
Oh Henry! *Finest Milk Chocolate* **5¢**

Advertisement

SKIPPY

This comic appears every day in the daily Post-Dispatch

By PERCY CROSBY



AN ADVERTISEMENT OF S. C. JOHNSON & SON INC.

UNT ARY'S *advice to a young Bride*

You are a lovely bride my dear! And I'm going to tell you my 3 housekeeping secrets that will save you hours of work and help to keep you lovely

IF YOU START RIGHT IN USING **JOHNSON'S WAX**, YOUR FLOORS WILL GROW LOVELIER EACH YEAR AND YOU'LL NEVER HAVE TO REFINISH THEM

YOUR FLOORS HAVE SUCH A RICH, MELLOW POLISH!

Johnson's Wax spreads a tough invisible shield of protection over your floors. Saves them from scuff marks and wear. Seals them against dirt. Abolishes floor-scrubbing. Polish with a weighted brush—or rent the Johnson Electric Polisher at small cost from a nearby dealer. The polisher runs by itself. You merely guide it with your fingers.

WAX YOUR TABLES, CABINETS, AND ALL YOUR FURNITURE SO THEY WONT GET SCRATCHED AND DULL. BEWARE OF POLISHES THAT LEAVE A GUMMY FILM TO COLLECT DUST AND DIRT.

I'D LIKE MY THINGS TO HAVE A BEAUTIFUL LUSTRE, LIKE YOURS.

Genuine Johnson's Wax gives a rich, satiny polish to furniture. Keeps the wood from drying out. Seals the pores against dirt. Try waxing radiator covers, enameled ice box, leather book covers, lamp shades. Wax-protection will keep them like new.

I'D ADVISE YOU TO WAX YOUR WOODWORK AND WINDOW SILLS TOO. IT WILL PROTECT THEM FROM FINGERMARKS AND SPOTTING.

THANK YOU, AUNTY, FOR YOUR HOUSEKEEPING SECRETS. I'LL ORDER JOHNSON'S WAX TODAY.

Dirt won't stick to light door frames and other woodwork protected with Johnson's Wax. Finger smudges wipe off easily. Sudden showers can't hurt painted windowsills that have been properly waxed. Save the cost of repainting woodwork by protecting it now with Johnson's Wax.

I WANT SOME JOHNSON'S WAX.

HERE YOU ARE—YOU CAN'T BUY A FINER POLISH. I'VE SOLD JOHNSON'S FOR MANY, MANY YEARS.

You Save Money by Ordering the LARGER SIZES

Boys and Girls FREE!

2 Fibber McGee and Molly tops!

These little tops are scientifically balanced. They will spin for 90 seconds. You can race one against the other. Every boy and girl in your neighborhood will want to send for these tops when they see yours.

ON ONE TOP IS A PICTURE OF FIBBER McGEE—ON THE OTHER A PICTURE OF MOLLY

Hear FIBBER McGEE & MOLLY on the radio every Monday evening, N. B. C. Coast to Coast.

HOW TO GET THESE TWO SPINNING TOPS FREE

Just trace the words "JOHNSON'S WAX" from a bottle of liquid wax, 1 pint size or larger, or a can of paste wax, 1 pound size or larger. You don't have to be an artist. Just lay a thin piece of paper over the lettering on the can or bottle and trace the words "JOHNSON'S WAX" as plainly as possible. The tracing must be made from an *actual can or bottle* —not from an illustration in a Johnson advertisement.

Every one sending a tracing will receive free, 2 Fibber and Molly spinning tops.

Send tracing with your name and address printed plainly to S. C. Johnson & Son, Inc. You will find their address on the Johnson's Wax bottle or can. *Offer not good after May 30, 1936.*

BRINGIN



Y CROSBY



OHNSON & SON INC.

BINETS,
ITURE
SCRATCH
RE OF
VE A
O
DIRT.

I'D LIKE MY THINGS TO HAVE A BEAUTIFUL LUSTRE, LIKE YOURS.

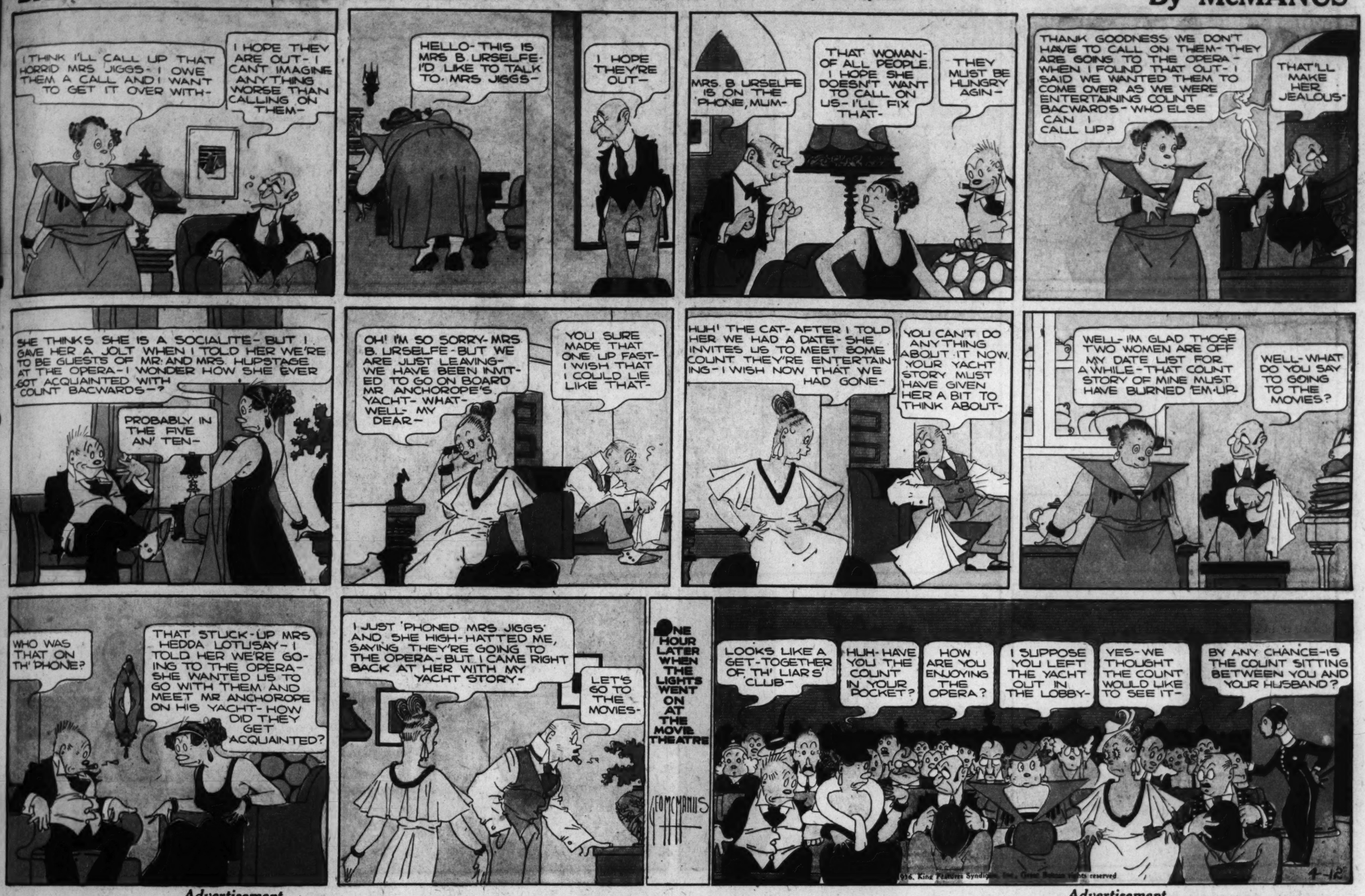
atiny polish to furniture.
the pores against dirt. Try
box, leather book covers,
them like new.

REE!
and Molly tops!
le tops are scientifically
. They will spin for 90
You can race one against
Every boy and girl in your
rhood will want to send
tops when they see yours.
TWO SPINNING TOPS FREE
ot from an illustration in a
nson advertisement.
very one sending a tracing will
ive free, a Fibber and Molly
ning tops.
end tracing with your name
address printed plainly to
Johnson & Son, Inc. You will
their address on the Johnson s
bottle or can. Offer not good
May 30, 1936.

BRINGING UP FATHER

This comic appears every day in the daily Post-Dispatch

By McMANUS



Advertisement

THE FLAMING FOREST

An adventure of CAPTAIN FRANK HAWKS ON HIS FLIGHT AROUND THE WORLD WITH JERRY AND JANET



Advertisement

Post's 40% BRAN FLAKES WITH OTHER PARTS OF WHEAT

I WANT ALL MY AIR HAWKS TO EAT LOTS OF POST'S 40% BRAN FLAKES. THEY TASTE GREAT . . . AND THEY DO YOU A LOT OF GOOD, TOO!

Post's Bran Flakes have a deliciously different, nut-like flavor you'll go for in a big way! And, eaten daily, they're just the stuff to help keep youngsters fit. For they contain a generous amount of bran to help supply the bulk food that many diets lack. So start eating Post's 40% Bran Flakes—the original bran flakes, right away . . . and join Captain Hawks' famous Air Hawks!

A Post Cereal — made by General Foods.

Boys and Girls!—JOIN CAPTAIN FRANK'S AIR HAWKS!

GET THIS GLEAMING SILVER WING-BADGE FOR ONLY 1 POST'S 40% BRAN FLAKES BOX-TOP!

Every boy and girl has an equal chance to win one of these swell $35 bikes.

50 FREE BIKES! AND MANY OTHER FREE PRIZES!

ONLY Captain Frank's Air Hawks can get one of these 50 Free Bikes . . . or any of the many other wonderful prizes.

Just fill in the coupon at the right and send it with 1 top from a package of Post's 40% Bran Flakes to Captain Frank Hawks. He will then enroll you in his Air Hawks and send you your official Wing-Badge.

He will also tell you how to enter the FREE BIKE CONTEST. A grand chance for boys and girls to win a brand new $35.00 Excelsior bike. You'll learn, too, how easily you can get many other valuable prizes . . . a stratosphere helmet, goggles, model airplanes, wrist compass, etc. Get your package of Post's 40% Bran Flakes and mail coupon without delay!

CAPT. FRANK HAWKS
Post's 40% Bran Flakes
Battle Creek, Michigan
M.S.H. 4-19-36

Here's 1 top from a package of Post's 40% Bran Flakes. Send me the Wing-Badge and tell me about the Free Bike Contest . . . and other free prizes.

Name _____

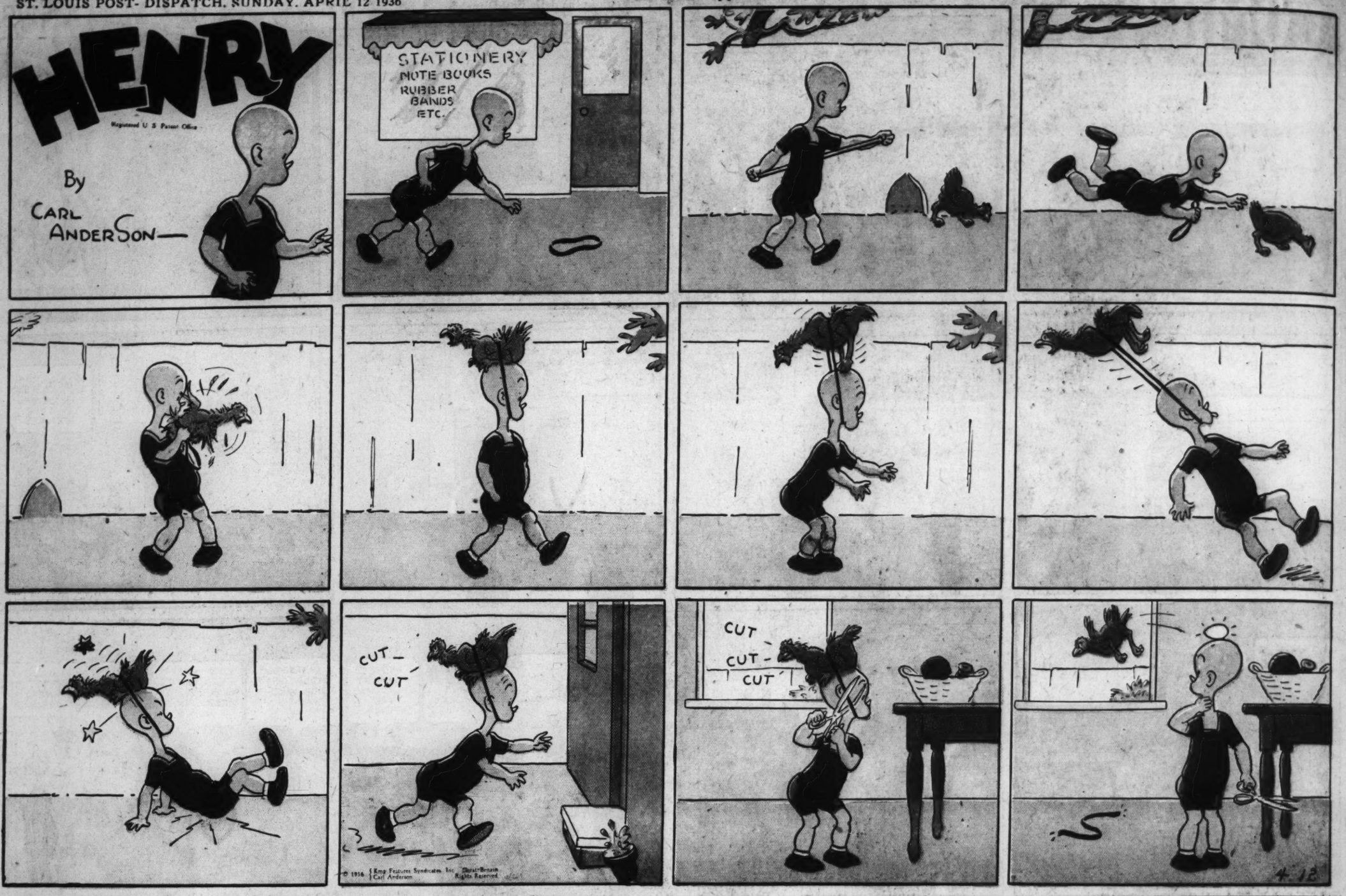
Address _____

(Offer good only in U. S. A. and expires Dec. 31, 1936)

This comic appears every day in the daily Post-Dispatch

HENRY

By CARL ANDERSON



© 1936 | King Features Syndicate, Inc., Great Britain Rights Reserved. | Carl Anderson

Advertisement

"I'VE *GOT* A SISTER! WHAT I *WANT* IS A WIFE!"



Most Bad Breath Begins with the Teeth!

Remember this fact, and take the *sure* way to avoid bad breath! Use Colgate Dental Cream. Its special penetrating foam removes decaying food deposits lodged between the teeth, along the gums, around the tongue—which dentists agree *cause* most bad breath. At the same time, a unique, grit-free ingredient polishes enamel—makes teeth sparkle.

Try Colgate Dental Cream—today! Brush your teeth . . . your gums . . . your tongue . . . with Colgate's. If you are not entirely satisfied after using one tube, send the empty tube to COLGATE, Jersey City, N. J. We will refund TWICE what you paid.

Advertisement



READ HOW TO ENTER . . . *RIGHT NOW!*

1. Any man, woman or child is eligible to enter (except employees of Colgate-Palmolive-Peet Co., their advertising agency, and their families).

2. Here's all you do. Just write a short letter starting with the words, "I like Palmolive Soap because . . ."

3. All entries will be judged on their clearness, sincerity and interest. Literary ability is of no value. Submit as many entries as you like.

4. Each entry must be accompanied by the black bands from 3 cakes of Palmolive Soap (or reasonably accurate copies).

5. Print your full name and address on each entry; also name and address of the dealer and clerk from whom you bought Palmolive Soap.

6. Mail entries to Palmolive, Dept. N-52, Jersey City, N. J.

7. Contest closes June 15, 1936. All entries must be post-marked before midnight of that date.

8. Judges' decisions are final. In event of ties, duplicate prizes will be awarded. All entries become property of Colgate-Palmolive-Peet Co.

• • •

In addition to the 20 first prizes, there are 100,000 others! 100,000 beautiful complexion brushes, worth $1.00 each!

COMICS

ST. LOUIS POST-DISPATCH

SECOND SECTION

ST. LOUIS, MO., APRIL 12, 1936

This comic appears every day in the daily Post-Dispatch

NED BRANT By BOB ZUPPKE

DRAWN BY B. W. DEPEW





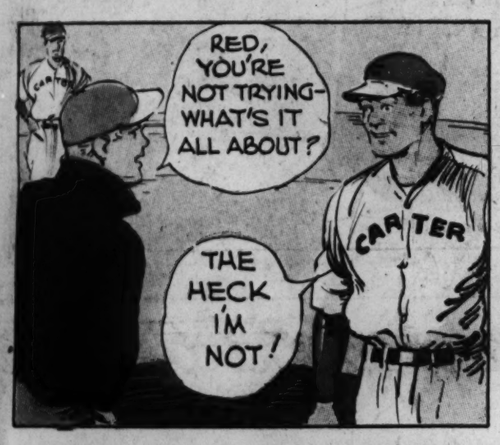














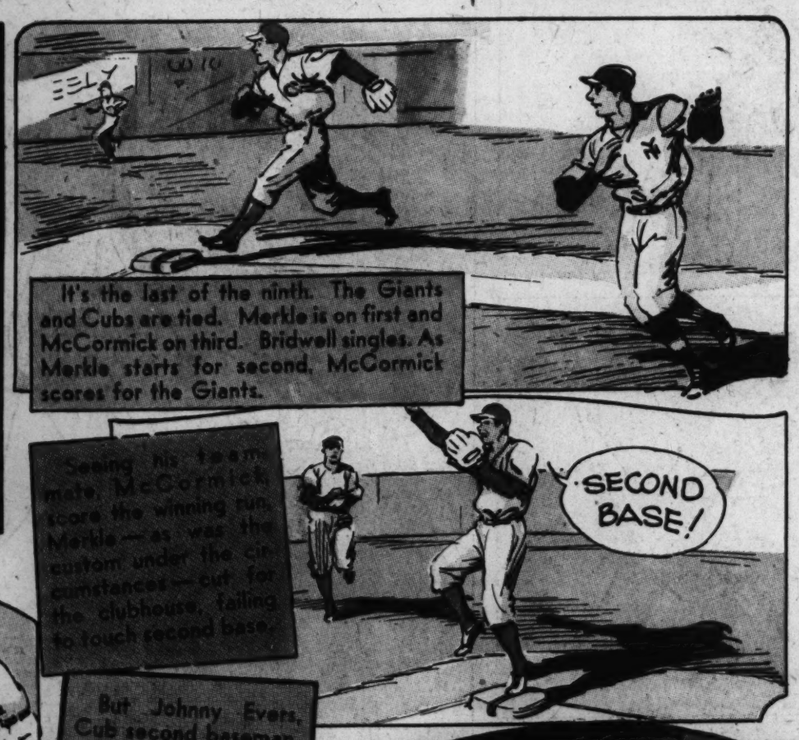


Copyright, Register and Tribune Syndicate. Great Britain Rights Reserved.

THEY'RE STILL TALKING

About Exactly What Happened on That Historic Merkle Play

4-12







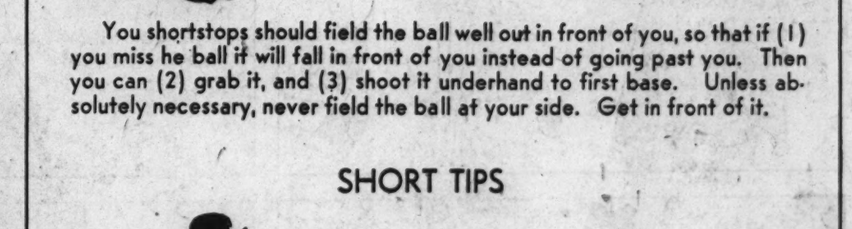
And here is Fred Merkle, a great ball player, whose excusable error lost the game and made him a "goat" for many years. Until Evers called the play into question in 1908, it had always been customary to do what Merkle did.



The next day Umpire Hank O'Day rules that Merkle was out for failure to touch second. McCormick's run did not count and O'Day — hastily but formally — calls the game on account of darkness.

Baseball .... By NED BRANT

Playing Shortstop



You shortstops should field the ball well out in front of you, so that if (1) you miss he ball it will fall in front of you instead of going past you. Then you can (2) grab it, and (3) shoot it underhand to first base. Unless absolutely necessary, never field the ball at your side. Get in front of it.

SHORT TIPS



Play the ball, don't let the ball play you.

Don't fight the ball, field it cleanly.

Catch the ball first, then throw it. Don't try to throw it before you catch it.

Race in on a slow bounding ball. Play the hard smashes more conservatively.

NEXT WEEK - - - Playing Third Base

National College Fraternities



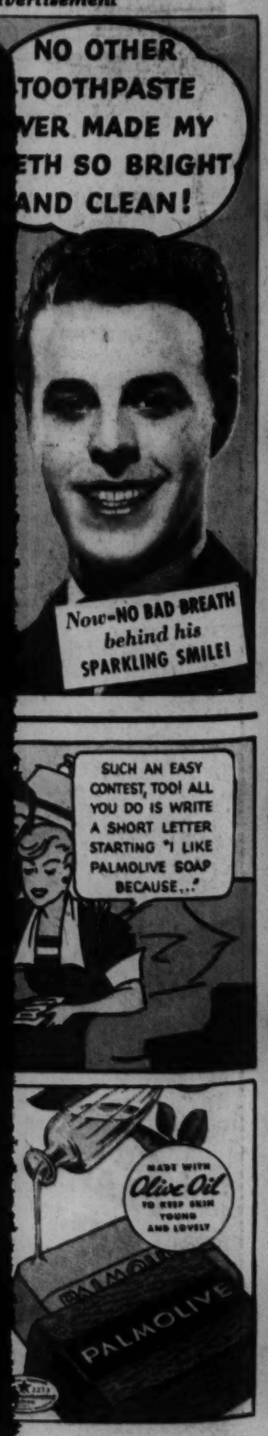
ΣΠ

Sigma Pi (Sig-ma Pie)

FOUNDED: At Vincennes University, Vincennes, Ind., Feb. 26, 1897.

EMINENT ALUMNI: Willard M. Kiplinger, war correspondent; Benjamin F. Neissner, author, scientist, inventor; Walter Allison Davis, president Vincennes University.

Advertisement



JANE ARDEN

Reg U. S. Patent Office

by Monte Barrett and Russell E. Ross

4-12

WHEN MARTHA REPORTED FOR WORK AT HER NEW JOB-

I'M AN ARCHITECT- DESE CHOBS TAKE ME TO DER COUNTRY!

I DON'T LIKE THIS- BUT OF COURSE IT'S BUSINESS-

WELL, HERE WE ARE, MARTHA!

?

MAYBE YOU'LL RECOGNIZE ME NOW-

MR. BLANDING!

BUT- I THOUGHT YOU WERE ARRESTED!

I HAVE A SMART LAWYER- MY TRIAL IS SEVERAL WEEKS OFF-

AND WHEN IT COMES, YOU WON'T BE THERE TO TESTIFY!

I'VE GOT TO GET OUT OF HERE- QUICK!

NOW, MARTHA, I'M GOING TO TEACH YOU WHAT IT MEANS TO DOUBLE-CROSS ME!

STOP! YOU'LL BE KILLED!

DOWN, WOLF, DOWN!

GET TO THE GATE, MARTHA- YOU'RE LUCKY I GOT HERE, OR HE'D HAVE FINISHED YOU!

BUT WE DON'T EVEN KNOW WHERE SHE'S WORKING-

WE CAN FIND THE PLACE-

WE'VE GOT TO DO SOMETHING- MARTHA ISN'T HOME YET!

HERE IS THE AD SHE ANSWERED -THIS IS WHERE OUR SEARCH MUST START!

WHILE AT MARTHA'S APARTMENT-

Copyright, Register and Tribune Syndicate Great Britain Rights Reserved.

LENA BOX

SHUCKS- I BOUGHT IT FOR EASTER, AND I'M GOING TO WEAR IT!

IT SURE IS PRETTY- BUT IN THIS WEATHER-

AIN'T YOU GOING TO WEAR YOUR COAT?

LAW! AND RUIN THESE RUFFLES?

I-B-BET THAT WOMAN'S JEALOUS OF M-ME!

WH-WH-WHERE IS EVERYBODY?

HOW AM I G-G-G-GOING TO-SH-SH-SHOW OFF MY NEW D-D-D-DRESS?

SNOW! SAKES ALIVE- MY OUTFIT WILL BE RUINED!

I'LL HAVE THE MUSTARD PLASTER READY IN A MINUTE!

Ah-choo!

Jane Arden's Wardrobe

GERALDINE ALDOG, ST. LOUIS, MO.

MARTHA LANE

JEAN SCHULTZ, DETROIT, MICH.

ADRIENNE L. DWYER, AUBURNDALE, L.I.

4-12

JUNGLE JIM BY ALEX RAYMOND

JIM IS INFORMED BY A CHINESE, NAMED LO TUNG, THAT HIS AID IS REQUESTED BY THE AMERICAN CONSUL AT SHANGHAI—BEFORE HE CAN FINISH, HE IS SHOT DOWN.....

WHOEVER KILLED HIM MUST HAVE DONE SO FROM THAT TREE OUTSIDE THE WINDOW..... HE SURE MADE A QUICK GETAWAY.....I'LL CALL THE MANAGER.....

HELLO, BILL.....THIS IS JUNGLE JIM BRADLEY TALKING.....YOUR CHINESE GUEST HAS JUST BEEN MURDERED—SHOT FROM OUTSIDE WHILE WE WERE TALKING..... BETTER SEND FOR THE AUTHORITIES....IF THEY WANT ME, I'LL BE AT MY CAMP.....

I WONDER WHAT IN BLAZES THE AMERICAN CONSUL AT SHANGHAI COULD WANT WITH ME—WHOEVER SHOT POOR LO TUNG CERTAINLY KNEW HE WANTED MY HELP.....I'M GOING TO SEE THIS THING THROUGH!

AT THAT MOMENT, A FAST PLANE ROARS OVER JIM'S HEAD AND, WITH CUT MOTOR, GLIDES TOWARD HIS CAMP....

AS JIM RUNS UP TO HIS TENT, A GIRL, IN FLYING TOGS, GREETS HIM—

SHANGHAI LIL! WHAT IN BLAZES.....

HELLO, JIM, DARLING..... WELL, AREN'T YOU GLAD TO SEE ME?

NEXT WEEK — LIL EXPLAINS

FLASH GORDON By ALEXANDER RAYMOND

SO THIS IS THE FAMOUS "SEA OF MYSTERY" THAT THE AIRMEN FEAR SO MUCH!

MING'S AIR FLEET WILL NEVER FIND US HERE!

HAVING ESCAPED FROM MING'S CITY, FLASH, DALE AND DR. ZARKOV HEAD INTO THE TREACHEROUS FOGS WHICH COVER THE "SEA OF MYSTERY".....

QUICK, FLASH, OPEN THAT DOOR—WE'LL HAVE TO JUMP AND TAKE OUR CHANCES! DROWNING IS BETTER THAN BEING ROASTED ALIVE!

SUDDENLY, THE SHIP LURCHES WILDLY AND CHANGES ITS COURSE.....

THEY'RE RIGHT TO SHUN THIS SEA—OUR INSTRUMENTS HAVE GONE CRAZY!

THE ROCKET SHIP PLUNGES, HISSING, INTO THE SEA, NEAR A ROCKY REEF..... 4-12

FROM THE MYSTERIOUS DEPTHS OF THE SEA, A MAGNETO-RAY SEIZES THE ROCKET SHIP..... ITS NOSE GLOWS HOTLY.....

FLASH! ZARKOV, WHERE'S FLASH?

HE—HE WENT DOWN LIKE A STONE, DALE—I COULDN'T REACH HIM.....

AFTER A BITTER STRUGGLE, DALE AND ZARKOV STAGGER ONTO A WAVE-LASHED ISLAND.....

NEXT WEEK:- **INTO THE WATER WORLD!**

Advertisement

Boys & Girls! "SCOOP" WARD THE BOY REPORTER HAS EXCITING NEWS FOR YOU
Hear him broadcast in the "NEWS OF YOUTH" true adventure stories of kids, by kids, for kids
Tuesday Thursday Saturday 5:15 P. M. C. S. T. KMOX
WARD'S SOFT BUN BREAD



FREE TO NEWS REPORTERS! UNDERWOOD PORTABLE TYPEWRITERS!
UNIVERSAL PORTABLE
Endorsed by champion typists . . . a great help with your homework
Send coupon today for FREE reporter's badge and full details of how to win a new Underwood Portable Typewriter — worth $49.50. Tune in for other details.

MAIL THIS COUPON TODAY!
Ward Baking Co., P. O. Box 491 G. C. Sta., New York
S P D Send me Free—official reporter's badge and tell me how I can win Underwood News Typewriter.
Name
Street
City State

Advertisement

THE BUNGLE FAMILY

This comic appears every day in the Daily Post-Dispatch

By H. J. TUTHILL



Advertisement

Advertisement

A MESSENGER OF JOY ON WASHDAY



The makers of Rinso are mighty proud of this endorsement. It means that whenever you see the All-Guard tag on fabrics marked "Sanforized Shrunk" you know that they have been washed 10 times at the Rinso laboratories in a home washing machine—and that they are guaranteed washable. So, for your own protection, be sure that the materials or dresses that you buy bear this tag—and always wash them in Rinso. This famous soap has been tested and approved by Good Housekeeping Institute. Millions of women know by experience that Rinso gives richer, safer suds—*even in hardest water.* These creamy suds SOAK clothes 4 or 5 shades whiter, get colors brighter without scrubbing or boiling. The makers of 33 washers recommend Rinso. Grand for dishes and all cleaning.

AMERICA'S BIGGEST-SELLING PACKAGE SOAP

IT WASN'T LESSONS EVE NEEDED



KEEP your complexion lovely! Use Lifebuoy! FEEL how deeply it cleanses! SEE how its *gentle* action freshens your skin. Lifebuoy is real protection. It's 20% milder than many so-called "beauty soaps." "Patch" tests on the skins of hundreds of women prove it!

Don't take chances!

No one of us knows *when* we offend . . . when "B. O." *(body odor)* may betray us . . . . Take this precaution—bathe regularly with Lifebuoy. It makes gobs of purifying lather *even in the hardest water.* And its own clean scent quickly vanishes as you rinse.

Approved by Good Housekeeping Bureau

TUTHILL











n in Rinso. This famous
ested and approved by
ping Institute. Millions
by experience that Rinso
er suds—*even in hardest*
my suds SOAK clothes 4
ter, get colors brighter
g or boiling. The makers
commend Rinso. Grand
l cleaning.

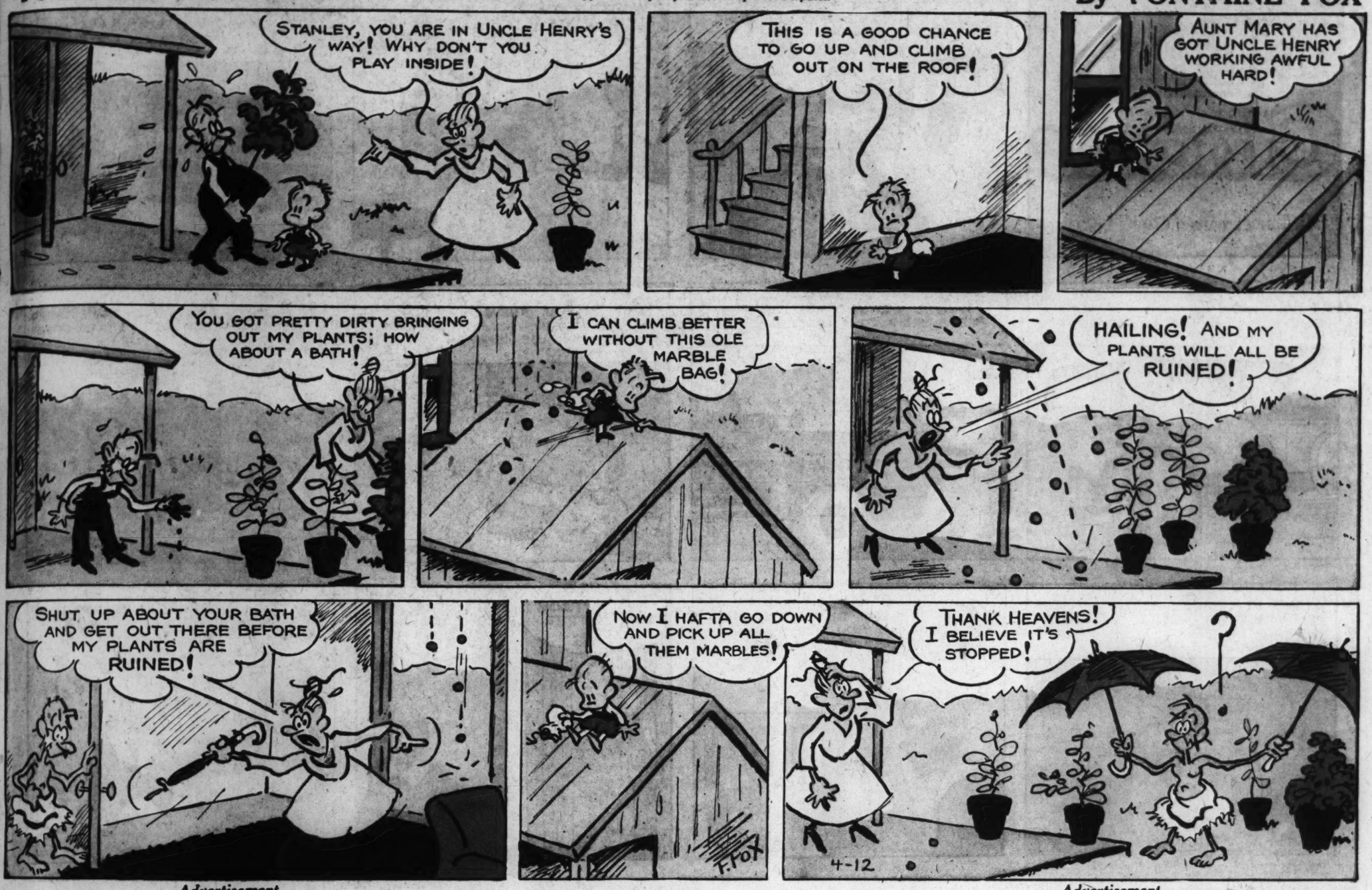
CKAGE SOAP

t, how deeply it cleanses!
febuoy is real protection,
s." "Patch" tests on the

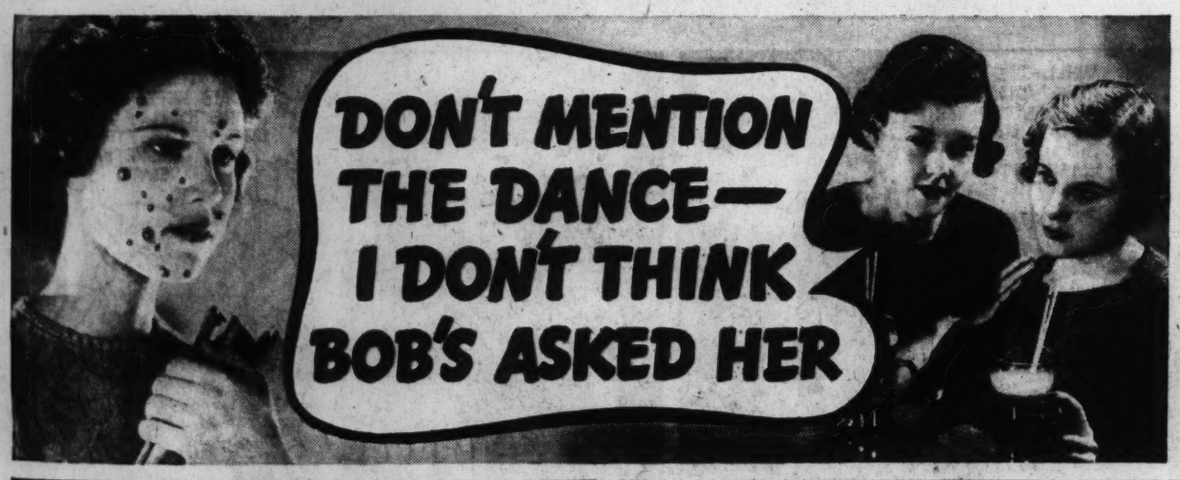
TOONERVILLE FOLKS

This comic appears every day in the daily Post-Dispatch

By FONTAINE FOX



Advertisement



PIMPLES WERE WRECKING JANE'S DATES ~~~ BUT NOT FOR LONG













Advertisement

DON'T LET ADOLESCENT PIMPLES KEEP YOU FROM GETTING "DATES"

MOST girls and boys have trouble with skin blemishes between the ages of 13 and 25, or even longer.

During these years, the body is finishing its growth. Important glands develop, causing changes throughout the system. The skin, especially, becomes extra sensitive—and when waste poisons in the blood irritate this sensitive skin, pimples break out!

Thousands of young people find Fleischmann's fresh Yeast helps to get rid of unsightly skin eruptions. It clears these skin irritants out of the blood. Then—with the cause removed—the pimples disappear!

Start eating 3 cakes of Fleischmann's Yeast daily. Eat it *regularly*, before meals—plain, or in a little water—until your skin clears. Start today!



—clears the skin
by clearing skin irritants out of the blood

Copyright, 1936, Standard Brands Incorporated

Ella Cinders

4-12-36

by BILL CONSELMAN and CHARLIE PLUMB

SIS, THOSE DREAM PILLS ARE THE BERRIES! I TOOK ONE LAST NIGHT, AND DID I HAVE A DREAM!

WHAT DID YOU DREAM ABOUT?

GOSH, IT SEEMED REAL! I DREAMED I GOT OUTTA BED, AND FOUND THE DOOR LOCKED!

"I DIDN'T WANT ANYONE TO SEE ME, SO I JUST DIVED THROUGH A WINDOW! THIS ROOM'S ON THE FIRST FLOOR YOU KNOW!"

"I DON'T KNOW WHY I DID IT, BUT BEFORE I KNEW IT I'D TURNED IN A FIRE ALARM!"

"THEN I HID AND WATCHED THE FIRE ENGINES COME LICKETY-SPLIT!"

"NEXT THING I KNEW, THE FIRE CHIEF GRABBED ME! IT'S AGAINST THE LAW TO TURN IN FALSE ALARMS! BOY, I WAS SCARED!"

"I PULLED AWAY AND RAN! THREE COPS RAN AFTER ME! I RAN DOWN AN ALLEY!"

PUFF PUFF PUFF

"I HID IN A BARREL UNTIL THEY GAVE UP THE SEARCH! THEN I CAME BACK HERE AND THAT'S ALL I REMEMBER! GOSH, WHAT A NIGHTMARE!"

USUALLY WHEN PEOPLE DREAM THEY'RE FALLING, THEY WAKE UP! I'M SURPRISED YOU DIDN'T WAKEN WHEN YOU DREAMT YOU WENT THROUGH THE WINDOW!

THIS IS ROOM 115, ISN'T IT?

YES! WHAT IS IT YOU WANT?

I'M THE JANITOR! THE SUPERINTENDANT SAID HE NOTICED A PANE OF GLASS WAS BUSTED IN THIS ROOM!

?

Advertisement

Advertisement

Dark Circles a Good Tip

—AND MR. COFFEE-NERVES LOSES ANOTHER VICTIM!

I'LL GIVE YOU ONE LAST CHANCE, JACK. IF YOU LOSE YOUR TEMPER AGAIN, YOU'RE THROUGH!

WELL—IT'S A GOOD THING YOU'RE LETTING ME PLAY TONIGHT! MY DAD CAME ALL THE WAY FROM WASHINGTON TO SEE THE GAME!

TELL THIS COACH HE DOESN'T KNOW ENOUGH TO TEACH A KINDERGARTEN CLASS TO PLAY TIDDLEDYWINKS!

MR. COFFEE-NERVES

—THAT'S ENOUGH OF YOUR ROUGH STUFF, WALTON! I SAW YOU ELBOW THAT MAN IN THE FACE! NOW GET OUT OF THE GAME!

TELL THIS DUMB REFEREE IF HE'S GOING TO PLAY ON THEIR SIDE, HE'D BETTER PUT ON A BASKETBALL SUIT!

—YOU HAD YOUR CHANCE, JACK, AND YOU FELL DOWN! I CAN'T USE YOU ON THIS TEAM ANY LONGER!

THAT'S THE FIRST KIND THING HE EVER SAID! TELL HIM YOU'RE SICK OF THIS SISSY GAME, ANYWAY!

I'M JACK WALTON'S FATHER. CAN YOU SPARE A MINUTE, COACH?

CERTAINLY, DOCTOR WALTON. YOU WERE CAPTAIN HERE IN '09, WEREN'T YOU? SORRY WHAT HAPPENED TONIGHT.

WHAT ARE THOSE OLD FOGEYS PLOTTING ABOUT? PROBABLY COOKING UP SOME DUMB SCHEME!

TOO BAD ABOUT JACK. HE'S A STAR PLAYER, BUT I'M AFRAID HE'S BREAKING MY 'NO COFFEE' TRAINING RULE! HE'S SO NERVOUS AND IRRITABLE!

LET ME TALK TO HIM, COACH... WE DOCTORS KNOW HOW TO HANDLE THESE COFFEE-NERVES CASES!

OH, OH! I WAS AFRAID OF THIS! LOOKS BAD FOR ME!

IT'S COFFEE-NERVES ALL RIGHT, SON! I THINK YOU'D BETTER CUT OUT COFFEE AND DRINK POSTUM INSTEAD.

OH, ALL RIGHT... IF IT WILL HELP ME GET BACK ON THE TEAM!

CURSES! IF HE'S SWITCHING TO POSTUM, I'M THROUGH!

BOY! I'M GOING TO LIKE POSTUM! I NEVER DREAMED IT WAS SUCH A DELICIOUS DRINK!

LATER

WAIT WHILE I WIRE DAD... I WANT HIM TO KNOW I'VE BEEN ELECTED BASKET-BALL CAPTAIN!

THINK I'LL WIRE HIM, TOO.... AND TELL HIM WHAT A FINE DISPOSITION YOU'VE ACQUIRED SINCE YOU SWITCHED TO POSTUM!

TELEGRAPH AND CABL

TAKE A TIP FROM ME.... IF YOU'VE GOT COFFEE-NERVES.... SWITCH TO POSTUM!

OF COURSE, you know that children should never drink coffee. But do you realize that the caffein in coffee disagrees with many grown-ups, too?

If you are bothered by headaches or indigestion, or find it difficult to sleep soundly . . . caffein may be to blame.

Isn't it worthwhile to try Postum for 30 days? Postum contains no caffein. It is simply whole wheat and bran, roasted and slightly sweetened. It is easy to make, and costs less than one-half cent a cup. It's a delicious drink, too . . . and may prove a real help. A product of General Foods.

FREE—let us send you your first week's supply of Postum *free!* Simply mail the coupon. ©1936 G. F. CORP.

GENERAL FOODS, Battle Creek, Mich. M.S.N. 4-5-36
Send me, without obligation, a week's supply of Postum.

Name_____

Street_____

City_____ State_____

Fill in completely, print name and address. If you live in Canada, address: General Foods, Ltd., Cobourg, Ont. (Offer expires Dec. 31, 1936.)

TODAY'S NEWS TODAY
ST. LOUIS P.-D.
VOL. 88. NO. 221.

MRS. MUENCH ON STAND DENIES ANY CONSPIRACY

She Declares She Did Not Arrange to Transfer Child at Any Time or Any Place, Ever.

PITZMAN TESTIMONY FALSE, SHE ASSERTS

Defense to Criminal Charge Begins at Kahoka After Judge Overrules Demurrer.

By a Staff Correspondent of the Post-Dispatch.

KAHOKA, Mo., April 13. Nellie Tipton Muench, red star of the Kelley kidnaping whose attempted baby ho posed by the Post-Dispatch, most extraordinary impostur attempted in St. Louis, to stand at 3 o'clock this aftern the first defense witness criminal conspiracy trial of her husband and two other pants in the baby fraud.

Her appearance followed th ruling of defense demurrers suit Judge Walter A. Higbe left it for the jury to dec guilt or innocence of the fants. The demurrers were p ed immediately after conclu the State's case in which Ware, as the final witness, first time identified Mrs. Hele ver, one of the defendants, "nurse" who took her baby her on the night of Aug. 17, of its birth.

She Denies Conspiracy

Mrs. Muench, who had re testify at the habeas corp ing in the St. Louis Court peals at which Anna Ware ered her baby last autumn, o ground that her answers mig criminate her, was questione her co-defendant, Lawyer W Jones, the baby broker. She plied entering a conspiracy t a child transferred to her c Jones inquired, "Have you June, 1935, entered any agre conspiracy with Wilfred Helen Berroyer and Dr. Mue have a child transferred to th body of Dr. Muench and you "I never conspired in my it," she declared firmly. any child ,any place on th of the earth, ever."

"Subsequent to June 1 wa child brought to your home purpose of your having it ferred to you from its natural er?" "No, never."

Meeting With Mrs. Thoma

Under further questioning Muench went on to testify th met Mrs. Grace Thomasso Nov. 15 at Mrs. Berroyer's This was in direct contra of Mrs. Thomasson's testimon last week. Mrs. Thomasson filed Mrs. Muench sought h in obtaining a baby last June she agreed but did not ca the plan and was told later b Muench that her place ha taken by Mrs. Berroyer.

Mrs. Muench was dresse blue flowered dress, blue ha blue wrap and white gloves coughed constantly as she to stand and her attorney ex she had just got out of bed "I want no sympathy," sh She answered counsel's inary questions wearily, in voice, sighing audibly from t time.

"My name is Nell Muench said. "Yes, I am one of th fendants here. I live a Westminster place, St. Louis. born in Odessa, Mo. I am 4 old—no, I believe I'm 44. believe one year makes mu ference."

"The only time I was eve ried," she continued under questioning, "was in Col Mo., in 1912, while I was aft Stephens College, a Baptist S "What was your maiden n Jones asked.

"Oh, is that really perti she countered. "I'd rather n wer."

She said she had lived i Louis 22 years, at her prese dress 12 years.

Denies She Was Operated

"Did Dr. Muench ever p an operation on you?" Jones "No, he never did, and I had an operation in my life, Muench replied.

The question obviously w ected at the testimony last of Mrs. Thomasson that sh ected as a nurse last Sept when Dr. Muench perfor operation to make it appea Muench had become a moth In response to another qu she said she had known Dr. Pitzman 17 years, having m at her husband's office.

"Did you ever tell Dr. P he was the father of a ch

Continued on Page 2, Colun